Ozark-St. Francis Nation Forest
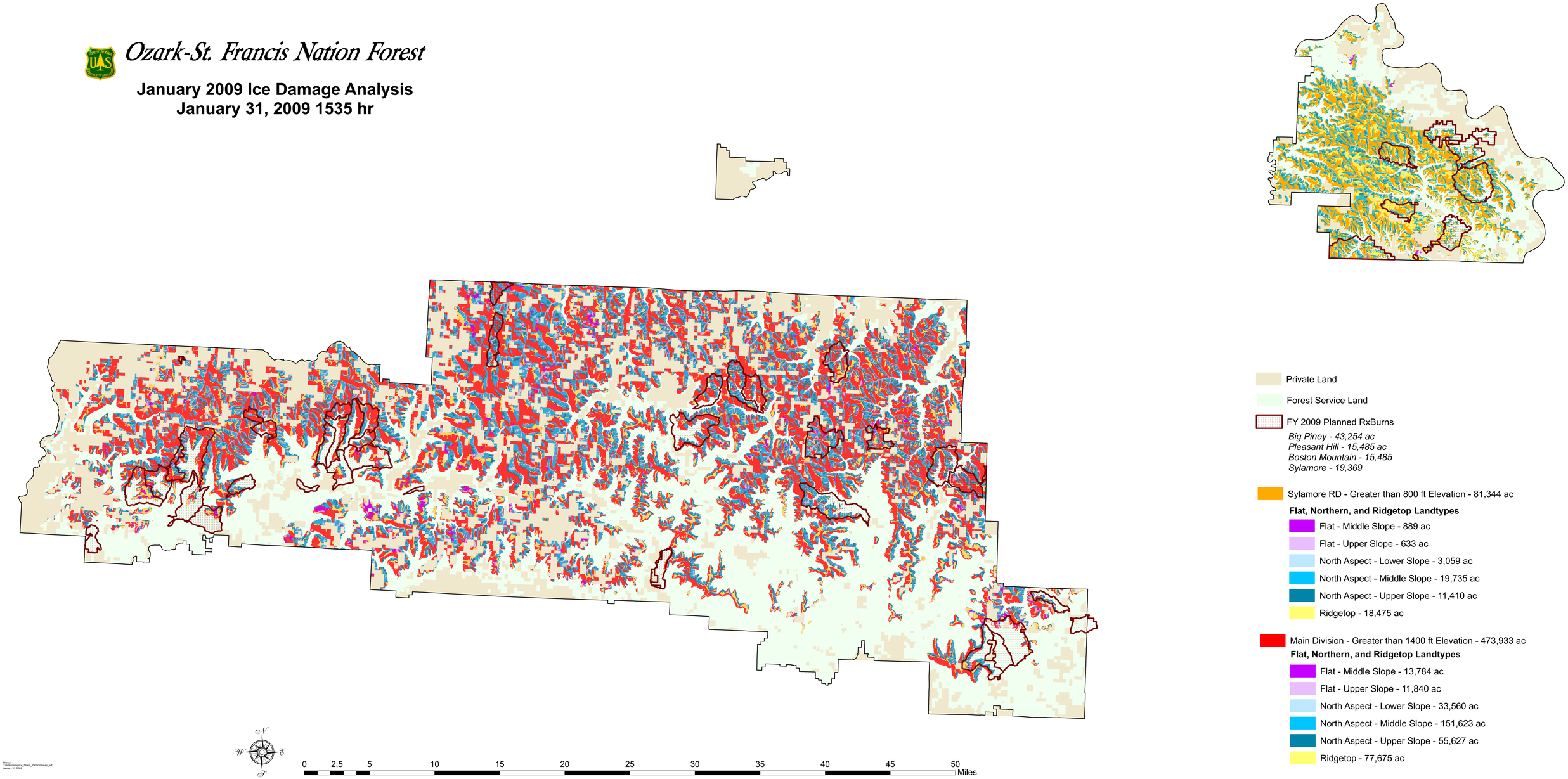
January 2009 Ice Damage Analysis
January 31, 2009 1535 hr