Ozark-St. Francis Nation Forest
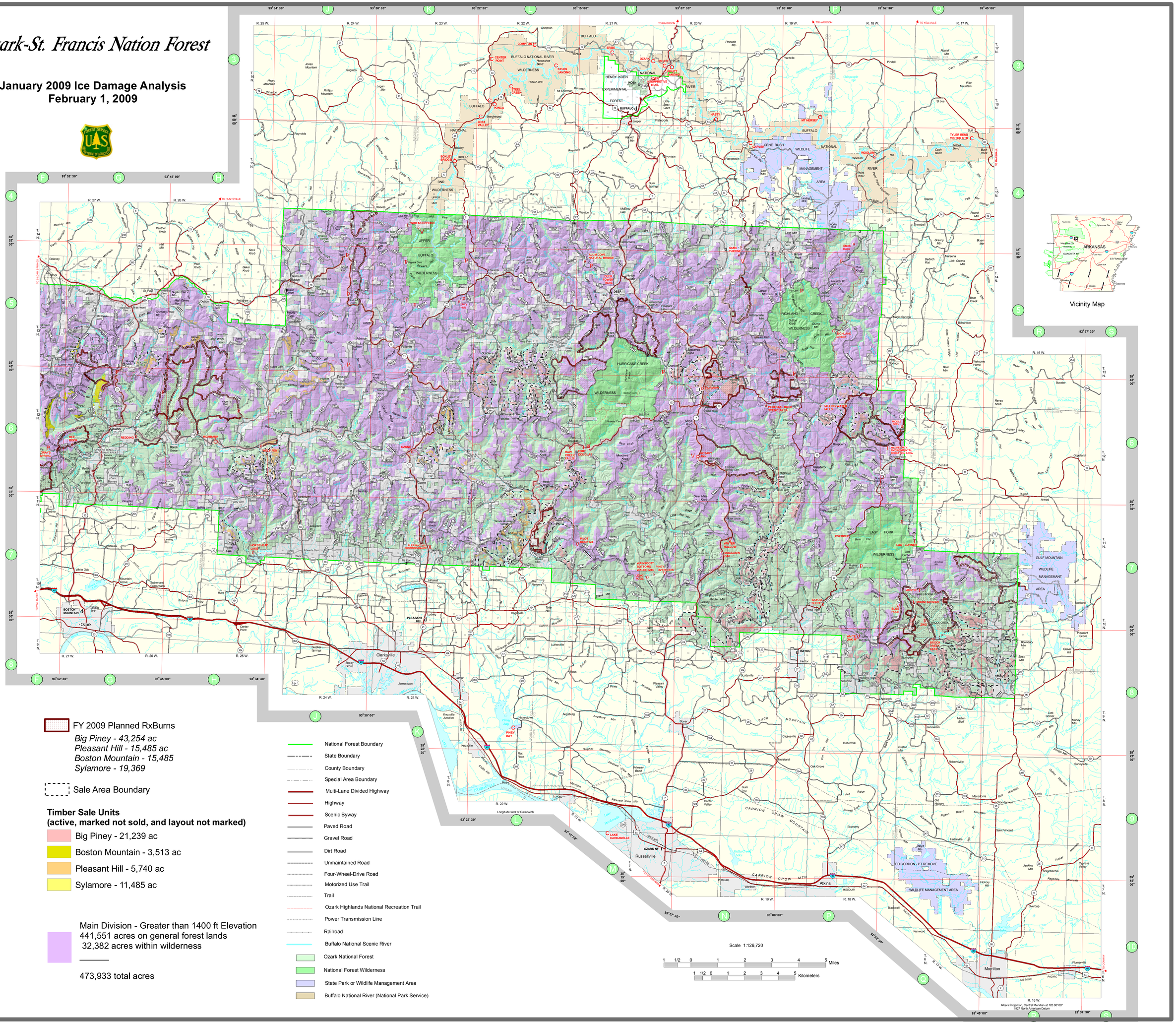
January 2009 Ice Damage Analysis
February 1, 2009