

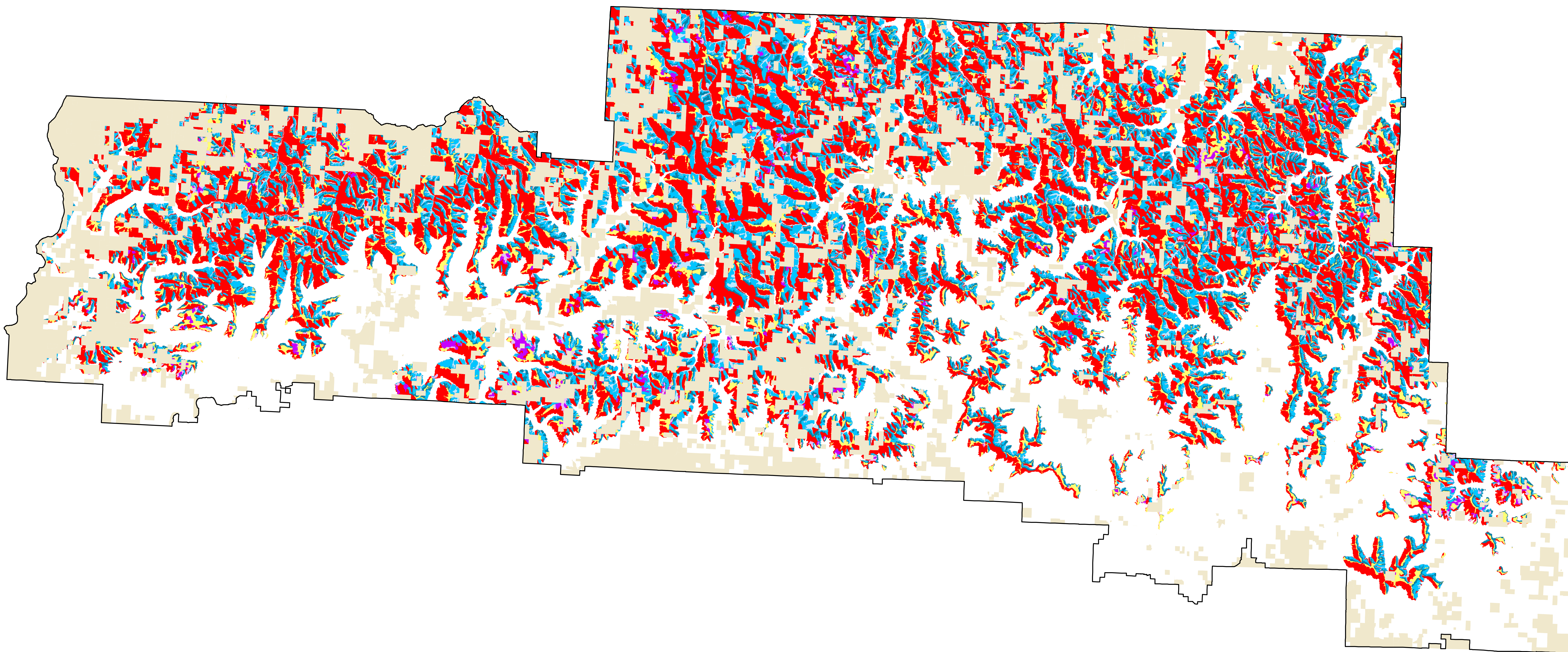

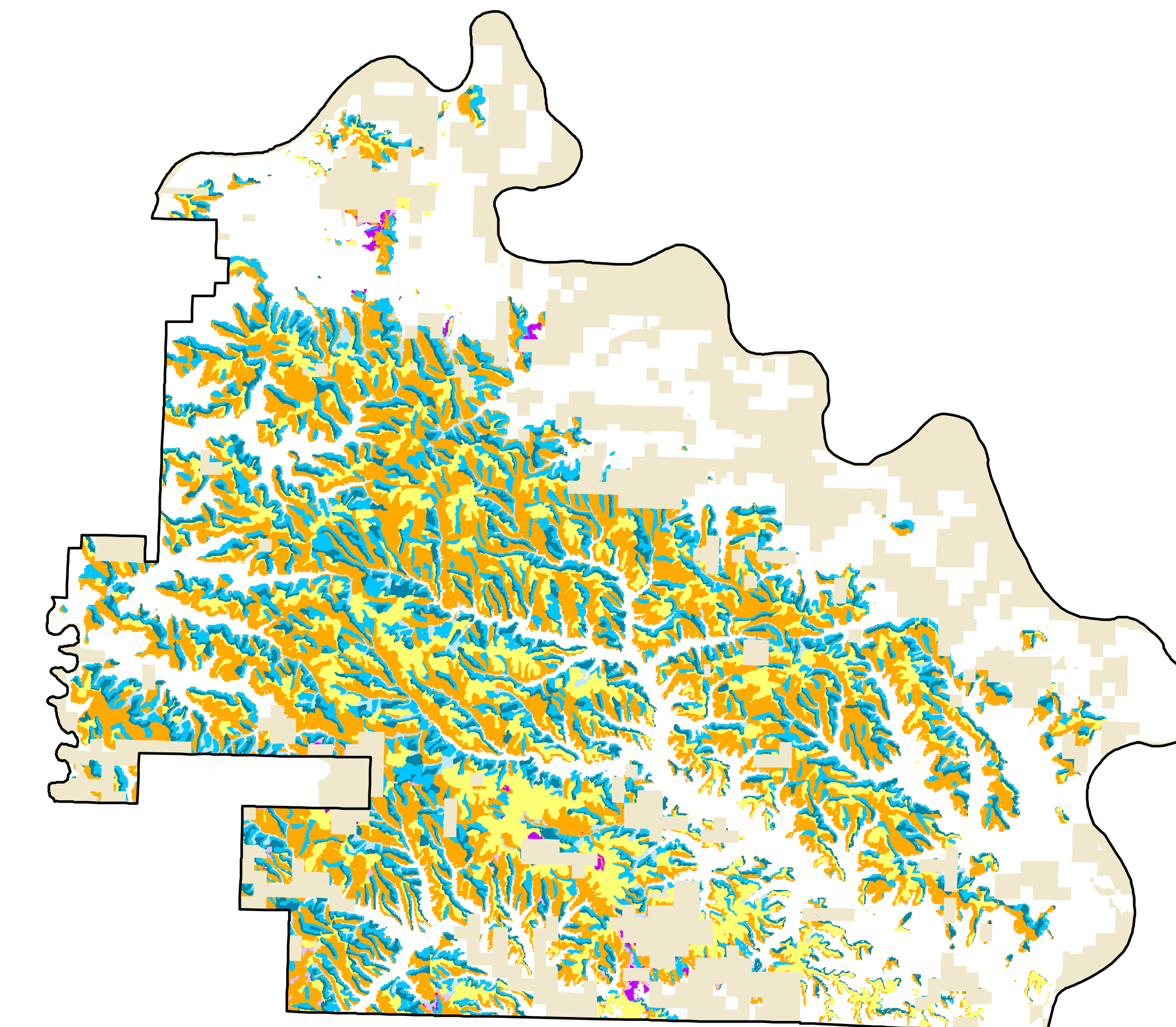

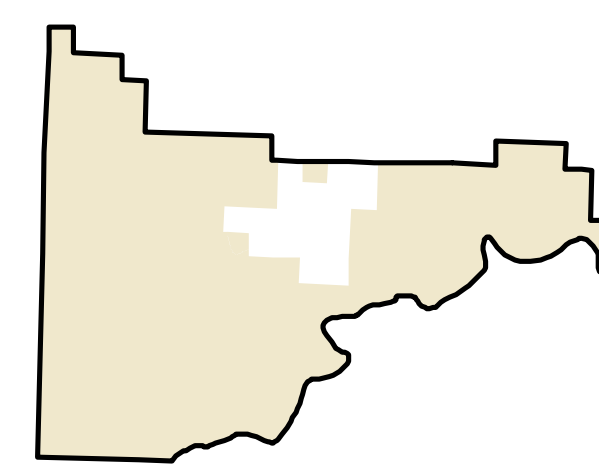

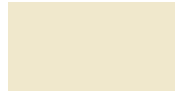









Ozark-St. Francis Nation Forest

January 2009 Ice Damage Analysis

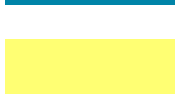

-  Private Land
-  Sylamore RD - Greater than 800 ft Elevation - 81,344 ac
- Flat, Northern, and Ridgetop Landtypes**
-  Flat - Middle Slope - 889 ac
-  Flat - Upper Slope - 633 ac
-  North Aspect - Lower Slope - 3,059 ac
-  North Aspect - Middle Slope - 19,735 ac
-  North Aspect - Upper Slope - 11,410 ac
-  Ridgetop - 18,475 ac
-
-  Main Division - Greater than 1400 ft Elevation - 473,933 ac
- Flat, Northern, and Ridgetop Landtypes**
-  Flat - Middle Slope - 13,784 ac
-  Flat - Upper Slope - 11,840 ac
-  North Aspect - Lower Slope - 33,560 ac
-  North Aspect - Middle Slope - 151,623 ac
-  North Aspect - Upper Slope - 55,627 ac
-  Ridgetop - 77,675 ac

