

OZARK NATIONAL FOREST Sylamore Ranger District ARKANSAS 2005

Scale 1:126,720

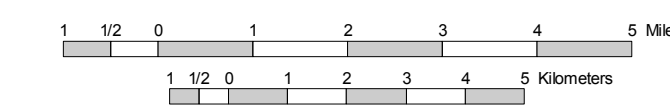

LEGEND

- National Forest Boundary
- State Boundary
- County Boundary
- Special Area Boundary
- Multi-Lane Divided Highway
- Highway
- State Street
- Road Road
- Gravel Road
- Dirt Road
- Unimproved Road
- Four-Wheel Drive Road
- Trail
- Clark Highlands National Recreation Trail
- Power Transmission Line
- Natural
- ROUTE MARKERS
- Interstate
- U.S.
- State
- County
- National Forest
- Ranger District Office (Information Center)
- Other Forest Service Facility
- Church, School, Cemetery
- Locality or Landmark Object
- Lookout Tower
- Forest Service Campground and Picnic Area
- Other Campground and Picnic Area
- Cemetery, Shell or Shell Bank Access
- Trailhead
- Point of Interest
- Gate
- Ozark National Forest
- Buffalo National River
- National Forest Special Area
- State Park or Wildlife Management Area

- Private Land
- Sylamore RD - Greater than 800 ft Elevation - 81,344 ac
- Flat, Northern, and Ridgetop Landtypes**
- Flat - Middle Slope - 469 ac
- Flat - Upper Slope - 633 ac
- North Aspect - Lower Slope - 3,059 ac
- North Aspect - Middle Slope - 19,735 ac
- North Aspect - Upper Slope - 11,410 ac
- Ridgetop - 18,475 ac
- Main Division - Greater than 1400 ft Elevation - 473,933 ac**
- Flat, Northern, and Ridgetop Landtypes**
- Flat - Middle Slope - 13,784 ac
- Flat - Upper Slope - 11,840 ac
- North Aspect - Lower Slope - 33,599 ac
- North Aspect - Middle Slope - 151,623 ac
- North Aspect - Upper Slope - 55,627 ac
- Ridgetop - 77,675 ac

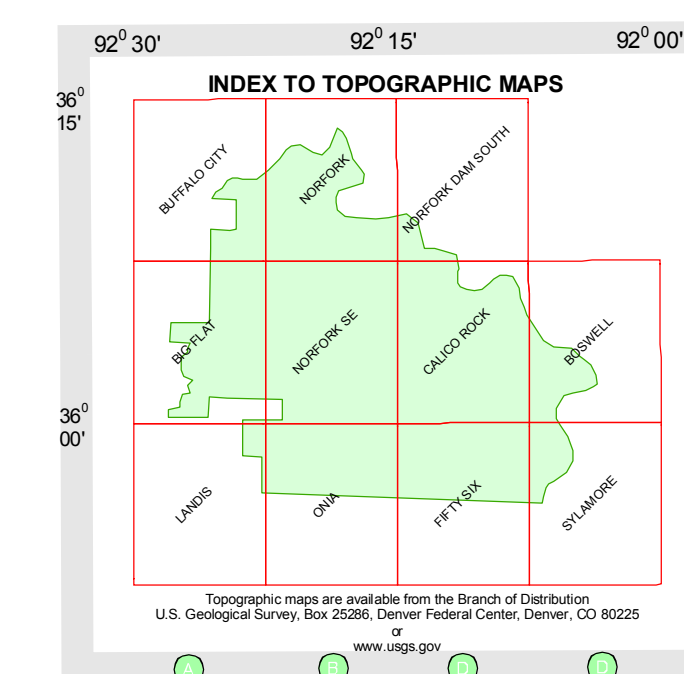
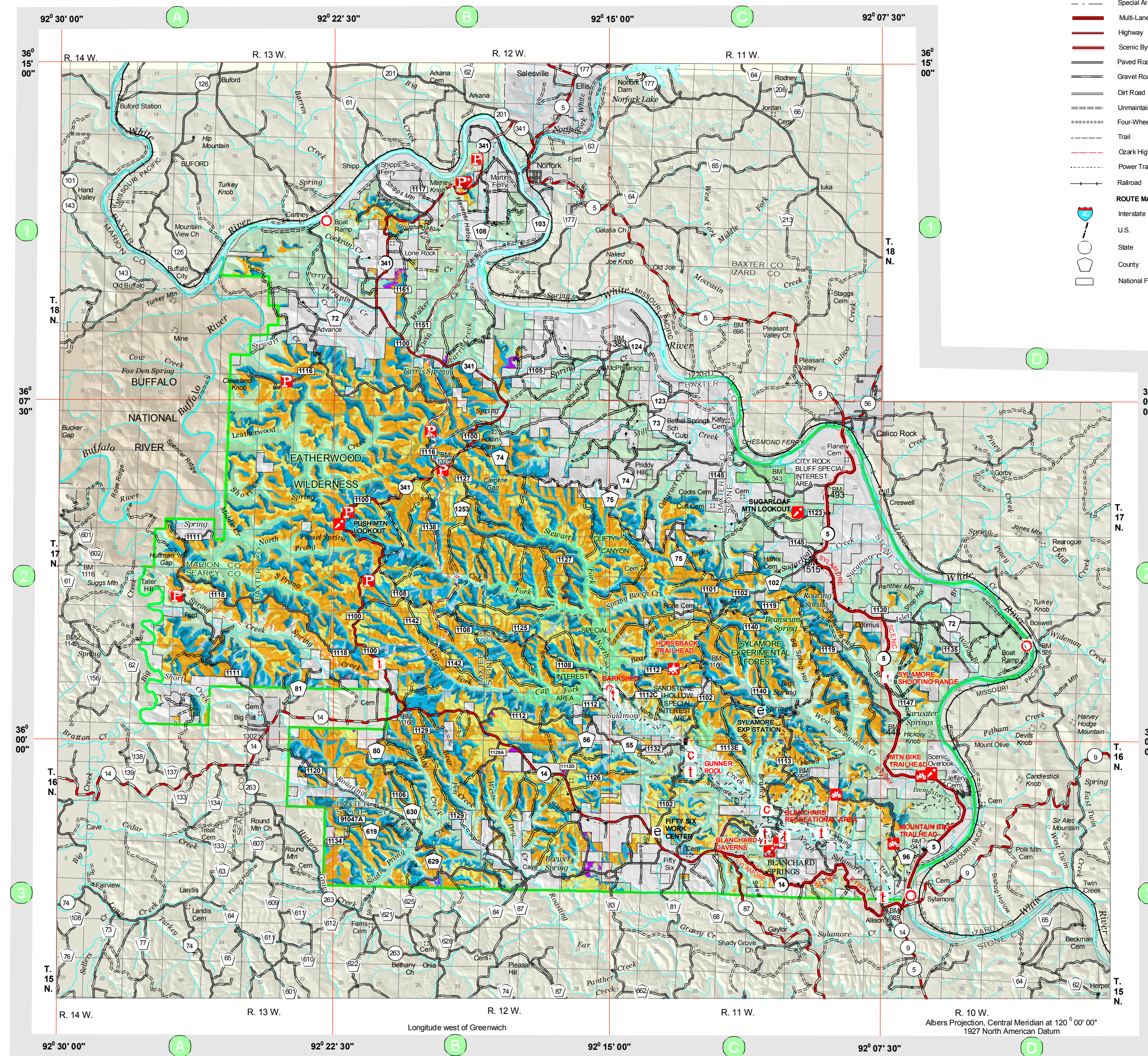

Longitude west of Greenwich
Albers Projection, Central Meridian at 120° 00' 00"
1927 North American Datum