OZARK NATIONAL FOREST

SYLAMORE RANGER DISTRICT

LEGEND

Scale 1:126,720

1 0.5 0 1 2 3 4 5 Miles

1 0.5 0 1 2 3 4 5 Kilometers

National Forest Boundary
County Boundary
Highway
Paved Road
Gravel Road Suitable for Passenger Cars
Dirt Road Suitable for Passenger Cars
Road Not Maintained for Passenger Cars
Non-Motorized Use Trail
National Recreation Trail
Scenic Byway
78 State Route
77 County Route
1594 National Forest Secondary Route, Suitable for Passenger Cars
1178 National Forest, Not Suitable for Passenger Cars
2503 National Forest Trail Number
Seasonal Closure

Ozark National Forest
National Forest Wilderness
Special Interest Area
Turkey Hunting Area (USFS)
Wild and Scenic River
National Park Service
State Land (Public-Use)
Other Land, Including Private
Undesignated Land
Urban Area
Railroad
Power Transmission Line
Horizontal Control
Gauge
Lookout
School, House of Worship
Cemetery

Ranger District Office
Other Forest Service Facility
Report Fires Here
Developed Campground
Undeveloped Campground
Trailhead
Hiking
Parking
Point of Interest
Biking
Fishing Pier
Boat Access, non-FS
Shooting Range
Visitor Center
Picnic Area

SYLAMORE RANGER DISTRICT RECREATION SITE INFORMATION

MAP SYMBOL	MAP LOC.	SITE NAME	FACILITIES AND ACTIVITIES	COMMENTS
▲	C 2	BARKSHED CAMPGROUND	▲ 🧺 🏠 🚻 🎣 🚶 $	Open all year
🏛	C 3	BLANCHARD SPRINGS CAVERNS VIC	🏠 🚻 🚰 🚶 $	Open all year; flush toilets
🧺	C 3	BLANCHARD SPRINGS PICNIC/DAY USE	🧺 🏠 🚻 🚿 🚰 🚶 $	Flush toilets
▲	C 3	BLANCHARD SPRINGS RECREATION AREA	▲ ⛺ 🚮 🚙 🚐 🧺 🏠 🎭 🚻 🚿 🚰 🎣 🚶 🚲 $	Open all year; flush toilets
▲	C 3	GUNNER POOL CAMPGROUND	▲ 🧺 🏠 🚻 🚰 🎣 🚶 P $	Open all year
⚓	C 3	MIRROR LAKE	⚓ P	Open all year
↗	C 3	MITCHELL MILL	⚙	
🎯	D 2	SYLAMORE SHOOTING RANGE	🎯	Open all year

KEY TO FACILITIES AND ACTIVITIES

▲ Developed Campground
△ Undeveloped Campground
⛺ Group Campground
🚐 RV Camping
🚙 Trailer Camping
🚮 Trailer Sanitary Station
🚶 Hiking
🚲 Bicycling
🧺 Picnic Area
🏠 Picnic Shelter
🎣 Fishing
⚓ Fishing Pier
🚻 Restroom (vault unless noted flush)
🎯 Shooting Range
🎭 Ampitheatre
🚰 Drinking Water
🚿 Shower
⚙ Cultural Interest
P Parking
$ Fee Area
🟦 Accessible Facilities in Blue

SYLAMORE TRAILS

Trail Name	Trail Number	Map Location	Length (Miles)	Use
Blanchard Accessible Trail	2103	C-3	0.70	🚶
Blanchard Caverns Discovery Tour		C-3	1.20	🚶
Blanchard Caverns Dripstone Tour		C-3	0.40	🚶
Blanchard Spring Trail System	2104	C-3	0.20	🚶
Mirror Lake Boardwalk	2105	C-3	0.18	🚶
Mirror Lake Trail	2102	C-3	1.00	🚶
North Sylamore Creek Trail	2101	B-2, C-2–C-3	24.22	🚶
Ozark Highlands Trail	2000	A-2–B-2, B-1	31.00	🚶
Syllamo Bike Trail System	2107–2111	C-3–D-3, C-2	57.18	🚲

🟦 Accessible Trails in Blue

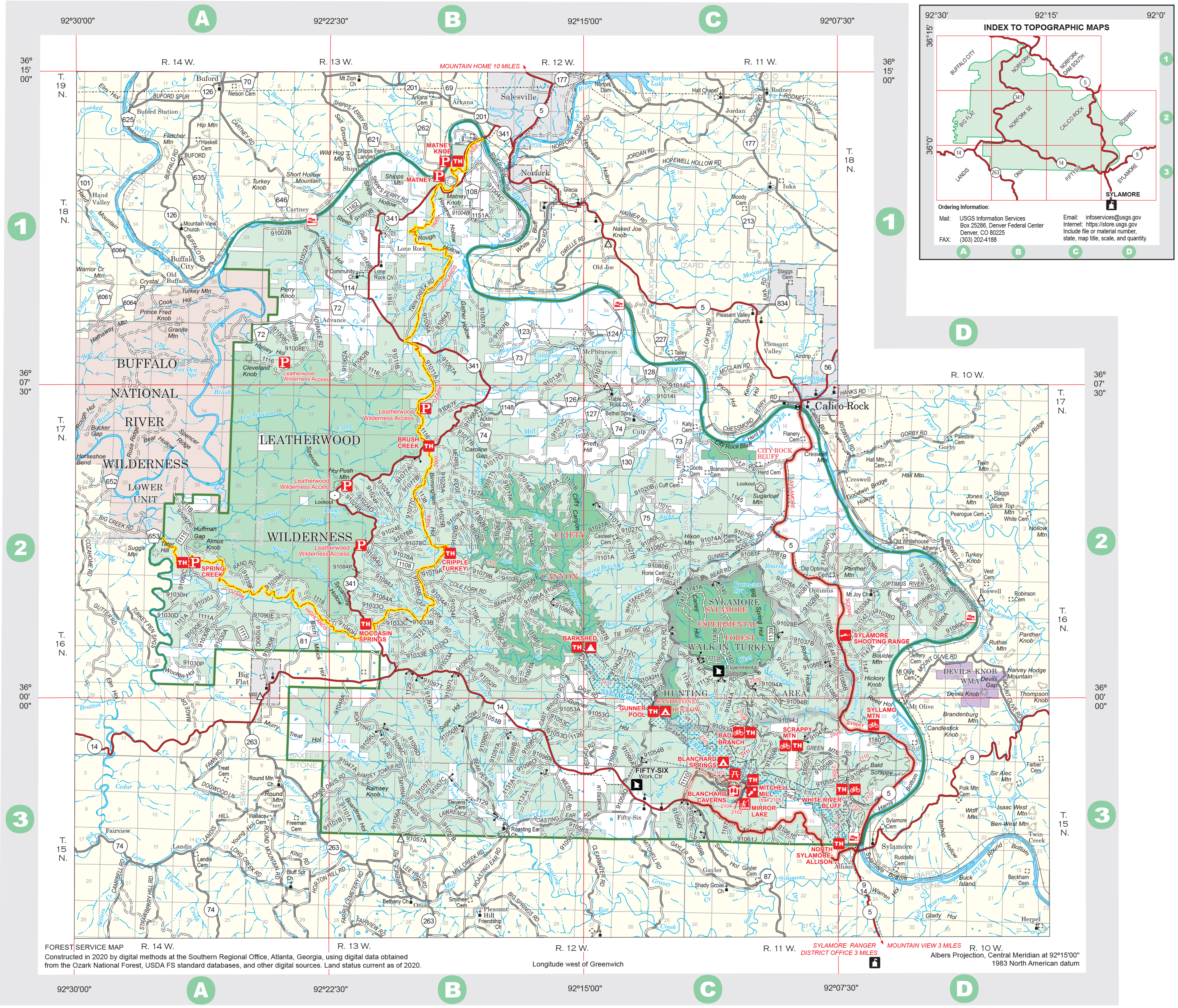
A
B
C
D
1
2
3
92°30'00"
92°22'30"
92°15'00"
92°07'30"
36° 15' 00"
36° 07' 30"
36° 00' 00"
R. 14 W.
R. 13 W.
R. 12 W.
R. 11 W.
R. 10 W.
T. 19 N.
T. 18 N.
T. 17 N.
T. 16 N.
T. 15 N.
MOUNTAIN HOME 10 MILES
BUFFALO NATIONAL RIVER WILDERNESS LOWER UNIT
LEATHERWOOD WILDERNESS
Leatherwood Wilderness Access
MATNEY KNOB
MATNEY
BRUSH CREEK
SPRING CREEK
CRIPPLE TURKEY
MOCCASIN SPRINGS
CLIFTY CANYON
BARKSHED
CITY ROCK BLUFF
SYLAMORE SYLAMORE EXPERIMENTAL FOREST
WALK-IN TURKEY HUNTING AREA
SANDSTONE HOLLOW
GUNNER POOL
BAD BRANCH
SCRAPPY MTN
SYLLAMO MTN
SYLAMORE SHOOTING RANGE
BLANCHARD SPRINGS
BLANCHARD CAVERNS
MITCHELL MILL (trail 2105)
MIRROR LAKE
WHITE RIVER BLUFF
NORTH SYLAMORE-ALLISON
FIFTY-SIX Work Ctr
Experimental Station
DEVILS KNOB WMA
WHITE RIVER
OZARK HIGHLANDS TRAIL
SYLAMORE SCENIC BYWAY
Buford
Salesville
Norfork
Calico Rock
Big Flat
Fifty-Six
Sylamore
Allison
Mt Olive
Landis
Onia
Fairview
SYLAMORE RANGER DISTRICT OFFICE 3 MILES
MOUNTAIN VIEW 3 MILES
INDEX TO TOPOGRAPHIC MAPS
92°30'
92°15'
92°0'
36°15'
36°0'
BUFFALO CITY
NORFORK
NORFORK DAM SOUTH
BIG FLAT
NORFORK SE
CALICO ROCK
BOSWELL
LANDIS
ONIA
FIFTYSIX
SYLAMORE

Ordering Information:

Mail: USGS Information Services
Box 25286, Denver Federal Center
Denver, CO 80225
FAX: (303) 202-4188

Email: infoservices@usgs.gov
Internet: https://store.usgs.gov
Include file or material number, state, map title, scale, and quantity.

FOREST SERVICE MAP
Constructed in 2020 by digital methods at the Southern Regional Office, Atlanta, Georgia, using digital data obtained from the Ozark National Forest, USDA FS standard databases, and other digital sources. Land status current as of 2020.

Longitude west of Greenwich

Albers Projection, Central Meridian at 92°15'00"
1983 North American datum