

Florida Bugaboo Fire

Incident Action Plan Tuesday, May 29, 2007

Day Shift
0700-1900

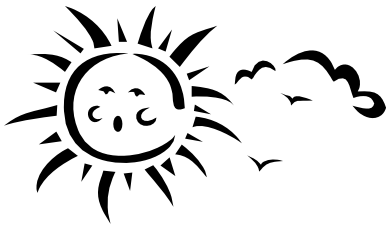

Night Shift
1900-0700

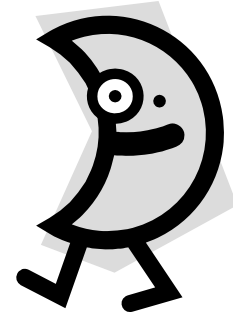

Unified Command

US Forest Service
Atlanta NIMO Team



Florida Division of Forestry
"RED" IMT



Florida – Where ALL the seats are in the smoking section!

Yes, another one.

This page is supposed to be blank. You aren't missing anything.

Really.

<p style="text-align: center;">Incident Objectives</p>	<p>1. Incident Name</p> <p style="text-align: center;">FLORIDA BUGABOO</p>	<p>2. Date Prepared</p> <p style="text-align: center;">05/28/07</p>	<p>3. Time Prepared</p> <p style="text-align: center;">1800</p>															
<p>4. Operational Period</p> <p style="text-align: center;">05/29/07 Tuesday Day Shift 0700 - 1900</p>																		
<p>5. General Control Objectives for the incident (include alternatives)</p> <ol style="list-style-type: none"> 1. Provide for the safety of fire suppression forces assigned to the Florida Bugaboo Wildfire, and the general public, by adhering to the "Standard Firefighting Orders", following work/rest guidelines, and maintaining public awareness of risks to the community. 2. Maintain and improve relationships with all cooperators, adjacent landowners, including the GOAL organization and the affected communities, local government, and emergency management officials. Involve them in the planning process, and keep them informed on all fire activities. 3. Provide training opportunities for State, Federal, and Local governments and cooperators, in the areas of Incident Command and Fire Management. 4. Manage the assigned fire and any new starts delegated to the team using unified Command, in a manner consistent with the Florida Division of Forestry and the U.S. Forest Service fire management policies, providing support in Planning, Logistics, and Initial Attack as needed. 5. Provide for a strong commitment to cost containment. 																		
<p>6. Weather Forecast for Period</p> <p style="text-align: center;">See the tailgate briefing sheet for updated weather information.</p>																		
<p>7. General Safety Message</p> <p style="text-align: center;">Keep up your guard for changing conditions, and react accordingly. Maintain situational awareness at all times. Think ahead and have a contingency plan. Know escape routes and safety zones.</p>																		
<p>8. Attachments (mark if attached)</p>																		
<table style="width: 100%; border: none;"> <tr> <td style="width: 33%;"><input checked="" type="checkbox"/> Organization List - ICS 203</td> <td style="width: 33%;"><input checked="" type="checkbox"/> Incident Map</td> <td style="width: 33%;"><input checked="" type="checkbox"/> Demob List</td> </tr> <tr> <td><input checked="" type="checkbox"/> Div. Assignment Lists - ICS 204</td> <td><input checked="" type="checkbox"/> Safety Message</td> <td><input checked="" type="checkbox"/> Unit Log</td> </tr> <tr> <td><input checked="" type="checkbox"/> Communications Plan - ICS205</td> <td><input type="checkbox"/> Traffic Plan</td> <td><input checked="" type="checkbox"/> Tailgate Briefing includes: safety,</td> </tr> <tr> <td><input checked="" type="checkbox"/> Medical Plan - ICS 206</td> <td><input type="checkbox"/> Weather Forecast</td> <td><input checked="" type="checkbox"/> weather, fire behavior and HR</td> </tr> <tr> <td><input checked="" type="checkbox"/> Air Operations Summary - ICS 220</td> <td><input type="checkbox"/> Fire Behavior</td> <td><input checked="" type="checkbox"/> Phone List</td> </tr> </table>				<input checked="" type="checkbox"/> Organization List - ICS 203	<input checked="" type="checkbox"/> Incident Map	<input checked="" type="checkbox"/> Demob List	<input checked="" type="checkbox"/> Div. Assignment Lists - ICS 204	<input checked="" type="checkbox"/> Safety Message	<input checked="" type="checkbox"/> Unit Log	<input checked="" type="checkbox"/> Communications Plan - ICS205	<input type="checkbox"/> Traffic Plan	<input checked="" type="checkbox"/> Tailgate Briefing includes: safety,	<input checked="" type="checkbox"/> Medical Plan - ICS 206	<input type="checkbox"/> Weather Forecast	<input checked="" type="checkbox"/> weather, fire behavior and HR	<input checked="" type="checkbox"/> Air Operations Summary - ICS 220	<input type="checkbox"/> Fire Behavior	<input checked="" type="checkbox"/> Phone List
<input checked="" type="checkbox"/> Organization List - ICS 203	<input checked="" type="checkbox"/> Incident Map	<input checked="" type="checkbox"/> Demob List																
<input checked="" type="checkbox"/> Div. Assignment Lists - ICS 204	<input checked="" type="checkbox"/> Safety Message	<input checked="" type="checkbox"/> Unit Log																
<input checked="" type="checkbox"/> Communications Plan - ICS205	<input type="checkbox"/> Traffic Plan	<input checked="" type="checkbox"/> Tailgate Briefing includes: safety,																
<input checked="" type="checkbox"/> Medical Plan - ICS 206	<input type="checkbox"/> Weather Forecast	<input checked="" type="checkbox"/> weather, fire behavior and HR																
<input checked="" type="checkbox"/> Air Operations Summary - ICS 220	<input type="checkbox"/> Fire Behavior	<input checked="" type="checkbox"/> Phone List																
<p>9. Prepared by (Planning Section Chief)</p> <p>Ed Flowers/Darrel Scwilling</p>	<p>10. Approved by (Incident Commander)</p> <p>Gary Beauchamp/Joe Ferguson</p>																	

ORGANIZATION ASSIGNMENT LIST		9. Operations Section	
1. Incident Name FLORIDA BUGABOO		Day Rick Dolan/George Custer	Dep. Ops Steve Miller
2. Date Prepared 05/28/07		3. Time Prepared 1800	Night Gary Lewis
		Planning Ops	Butch Hall
4. Operational Period 05/29/07 Tuesday Day Shift 0700 - 1900		a. Day Operations	
Position	Name	Division/Group A/B/C	Elijah Terrell
		Division/Group D/E	Charles Redheffer
5. Incident Commander and Staff		Division/Group AA	Kenny Thomas
Incident Commander	Gary Beauchamp/Joe Ferguson	Division/Group BB	Travis Bentley
Deputy	Chris Worrell	Division/Group CC	Richard McGhee
Safety Officer	Rich Gorden/Gene Madden	Division/Group DD	R.Harris/Spilde(T)/Ausland
Information Officer	Andi Van Loan/ Robin Cole	Division/Group District IA	Peter Myers
Liaison Officer	John Koehler	b. Night Operations	
6. Agency Representative		Division/Group A/B/C/D/E	Dan Brassard
Agency	Name	Division/Group AA/BB/CC/DD	Scott Swearinger
		Division/Group	
Baker Co. Plan & Zone	Ed Preston	Division/Group	
Columbia County Sheriff	Bill Gootee	Division/Group	
Baker Co. Board of Comm.	Ann Yarborough	Division/Group	
Florida Highway Patrol	Lt. Rick Carpenter	Division/Group	
7. Planning Section		c. Staging	
Chief	Ed Flowers/Darrel Schwilling		
Deputy	Rickey Britt		
Resources Unit	G. Barton/ B.Cahal/ B.Damon	Staging Deep Creek	Pablo Rosa-STAM (T)
Situation Unit	Ken Weber	Staging Taylor	
Documentation Unit		Division/Group	
Demobilization Unit	Bobby Cahal/Don Dockery	Division/Group	
Fire Behavior Analyst	John Kern	Division/Group	
Human Resource Specialist	Andrew Quillen	d. Air Operations Branch	
Training Specialist	David Hunt	Air Operations Branch Director	John Fort
GIS Specialist	Kawika Bailey/Shawn Hartzler	Helibase Manager	Danny Wyatt/Terry Harris(T)
Computer Specialist	Glenn Canavan	Air Attack Supervisor	Bill Palmer
Incident Meteorologist	Brian Lynn	Air Support Supervisor	
Status/Check-In	Robin Baxter	Helicopter Coordinator	
8. Logistics Section		Air Tanker Coordinator	
Chief	Richard Inmon/Sally Browning	10. Finance Section	
Deputy		Chief	Elizabeth Goff/James Meredith
Supply Unit	Bob Stockton	Deputy	
Facilities Unit	Allen Griffin (T)/Carl Taylor	Time Unit	Vanassa Pitman
Ground Support Unit	Dennis Koehler	Procurement Unit	Judy Andrews
Communications Unit	Ronnie Sumler	Compensation/Claims Unit	Wendy Raulerson/Terri Ott
Medical Unit	Debbie Walden	Cost Unit	Marci Glover
Security Unit	Vickie Sell	Prepared by (Resource Unit Leader)	
Food Unit	Kelly Dugger	Greg Barton	

Division Assignment List			1. Branch		2. Division/Group A. B. C.		
3. Incident Name FLORIDA BUGABOO			4. Operational Period 05/29/07 Tuesday Day Shift 0700 - 1900				
5. Operations Personnel							
Operations Chief		Rick Dolan/George Custer		Division/Group Supervisor		Elijah Terrell	
Planning Ops.		Butch Hall		Air Ops. Branch Director		John Fort	
Deputy Ops.		Steve Miller		Safety Officer		Steve Ripley	
6. Resources Assigned this Period							
Strike Team/Task Force/ Resource Designator		Leader		Num of Pers.	Trans. Y/N	Drop Off PT./Time	Pick Up PT./Time
TFLD		John Briscoe		1	N	Deep Creek FD/0700	Deep Creek FD/1900
McDavid Engine Type 6 E-284		Tilden Martza		2	N	Deep Creek FD/0700	Deep Creek FD/1900
Lone Peak Engine T6 E-174		Ben Huntsman		3	N	Deep Creek FD/0700	Deep Creek FD/1900
Homochitto Engine T6 E-494		Kent Groves		3	N	Deep Creek FD/0700	Deep Creek FD/1900
PatRick 18B Hand Crew T2 C-7		Kevin O'Brien/Bryant (T)		20	N	Deep Creek FD/0700	Deep Creek FD/1900
Baker Co. Water Tender #40 E-353		TBA		1	N	Deep Creek FD/0700	Deep Creek FD/1900
EMT*		Melinda Horn		1	N		
7. Control Operations							
<p>Patrol lines and mopup within 600' of the fireline. Isolate areas of reburn and mop-up or burn out as appropriate.</p>							
8. Special Instructions							
<p>Read the Safety Message and know your medical and communications instructions in case of emergencies. See the Communications Plan for radio frequencies. Inventory all pumps on the Division by service tag #, and report to DIVS. DIVS - Begin mapping of interior roads within the Division. *EMT is located in Taylor Staging Area. Caution: Logging operations will be continuing, north of SR 2.</p>							
9. Division/Group Communications Summary							
Function	Frequency - RX	Frequency - TX	Tone	System	Channel	System	Channel
Command							
Tactical Div/Group							
Logistics							
Air to Ground							
Prepared by (Resource Unit Leader) Greg Barton			Approved by (Planning Section Chief) Ed Flowers/Darrel Schwillling			Date Prepared 05/28/07	Time Prepared 1800

Division Assignment List			1. Branch			2. Division/Group D. E			
3. Incident Name FLORIDA BUGABOO			4. Operational Period 05/29/07 Tuesday Day Shift 0700 - 1900						
5. Operations Personnel									
Operations Chief		Rick Dolan/George Custer			Division/Group Supervisor		Charles Redheffer		
Planning Ops.		Butch Hall			Air Ops. Branch Director		John Fort		
Deputy Ops.		Steve Miller			Safety Officer		Steve Ripley		
6. Resources Assigned this Period									
Strike Team/Task Force/ Resource Designator		Leader		Num of Pers.	Trans. Y/N	Drop Off PT./Time		Pick Up PT./Time	
TFLD		Jay Guthrie		1	N	Deep Creek FD 0700		Deep Creek FD 1900	
CO PSF Engine 1161 T6 E-26		Chris Jones		3	N	Deep Creek FD 0700		Deep Creek FD 1900	
Sacramento Engine 237 T3 E-495		John McLaughlin		5	N	Deep Creek FD 0700		Deep Creek FD 1900	
Pike/San Isabel E-27		Brian Striffler		3	N	Deep Creek FD 0700		Deep Creek FD 1900	
PatRick 18A Hand Crew T2 C-6		Randy Teel		20	N	Deep Creek FD 0700		Deep Creek FD 1900	
EMT*		Melinda Horn		1	N	Deep Creek FD 0700		Deep Creek FD 1900	
7. Control Operations									
<p>Patrol lines and mopup within 600' of the fireline. Isolate areas of reburn and mop-up or burn out as appropriate.</p>									
8. Special Instructions									
<p>Read the Safety Message and know your medical and communications instructions in case of emergencies. See the Communications Plan for radio frequencies. Inventory all pumps on the Division by service tag #, and report to DIVS. DIVS - Begin mapping of interior roads within the Division.</p> <p>*EMT located at Taylor Staging Area.</p>									
9. Division/Group Communications Summary									
Function	Frequency - RX	Frequency - TX	Tone	System	Channel	System	Channel		
Command									
Tactical Div/Group									
Logistics									
Air to Ground									
Prepared by (Resource Unit Leader) Greg Barton			Approved by (Planning Section Chief) Ed Flowers/Darrel Schwilling			Date Prepared 05/28/07		Time Prepared 1800	

Division Assignment List			1. Branch		2. Division/Group AA. pd 1		
3. Incident Name FLORIDA BUGABOO			4. Operational Period 05/29/07 Tuesday Day Shift 0700 - 1900				
5. Operations Personnel							
Operations Chief		Rick Dolan/George Custer		Division/Group Supervisor		Kenny Thomas	
Planning Ops.		Butch Hall		Air Ops. Branch Director		John Fort	
Deputy Ops.		Steve Miller		Safety Officer		Bill Champion/Keith Long	
6. Resources Assigned this Period							
Strike Team/Task Force/ Resource Designator		Leader		Num of Pers.	Trans. Y/N	Drop Off PT./Time	Pick Up PT./Time
TFLD/TFLD (T)		Dolen Parks/Steve DeCook		2	N	Deep Cr. VFD/0700	Deep Cr. VFD/1900
Summit Engine T6 E-29		Paul Simpson		2	N	Deep Cr. VFD/0700	Deep Cr. VFD/1900
MEC Environmental Engine T6 E-493		Michael Covey		2	N	Deep Cr. VFD/0700	Deep Cr. VFD/1900
Montrose Engine T6 E-23		Lawrence Sanders		2	N		
STEN		TBA		1	N	Deep Cr. VFD/0700	Deep Cr. VFD/1900
Woods Fire Engine Type 6 E-191		Kent Mooty		3	N	Deep Cr. VFD/0700	Deep Cr. VFD/1900
Woods Fire Engine Type 6 E-173		Rock Wood		3	N	Deep Cr. VFD/0700	Deep Cr. VFD/1900
Choctaw 901 Engine Type 6 E-333		Kendall Carpenter		2	N	Deep Cr. VFD/0700	Deep Cr. VFD/1900
Choctaw 902 Engine Type 6 E-334		Raymond Ludlow		2	N	Deep Cr. VFD/0700	Deep Cr. VFD/1900
Tim-Prep Water Tender #163 E-84		TBA		1	N	Deep Cr. VFD/0700	Deep Cr. VFD/1900
STDZ		Kenny Robertson		1	N	Deep Cr. VFD/0700	Deep Cr. VFD/1900
SC Tractor/Plow T3 E-8032		Jay McElveen		1	N	Deep Cr. VFD/0700	Deep Cr. VFD/1900
SC Tractor/Plow T3 E-8033		John Edens		1	N	Deep Cr. VFD/0700	Deep Cr. VFD/1900
SC Tractor/Plow T3 E-46/47		Eddie Freeman		1	N	Deep Cr. VFD/0700	Deep Cr. VFD/1900
EMT*		Alvina Allen/Carol DeHart		2	N		
EMTP**		Jerry Walden/John Meredith		2	N		
7. Control Operations							
<p>Patrol lines and mopup within 600' of the fireline. Isolate areas of reburn and mop-up or burn out as appropriate.</p>							
8. Special Instructions							
<p>Read the Safety Message and know your medical and communication instructions in case of emergencies. See the Communications Plan for radio frequencies. Inventory all pumps on the Division by service tag #, and report to DIVS. DIVS - Begin mapping of interior roads within the Division.</p> <p>* These EMTs will be located at Deep Creek Staging ** These EMTs will coordinate with DIVS for location.</p>							
9. Division/Group Communications Summary							
Function	Frequency - RX	Frequency - TX	Tone	System	Channel	System	Channel
Command							
Tactical Div/Group							
Logistics							
Air to Ground							
Prepared by (Resource Unit Leader) Greg Barton			Approved by (Planning Section Chief) Ed Flowers/Darrel Schwillling			Date Prepared 05/28/07	Time Prepared 1800

Division Assignment List			1. Branch		2. Division/Group AA. 00 2		
3. Incident Name FLORIDA BUGABOO			4. Operational Period 05/29/07 Tuesday Day Shift 0700 - 1900				
5. Operations Personnel							
Operations Chief		Rick Dolan/George Custer		Division/Group Supervisor		Kenny Thomas	
Planning Ops.		Butch Hall		Air Ops. Branch Director		John Fort	
Deputy Ops.		Steve Miller		Safety Officer		Bill Champion/Keith Long	
6. Resources Assigned this Period							
Strike Team/Task Force/ Resource Designator		Leader		Num of Pers.	Trans. Y/N	Drop Off PT./Time	Pick Up PT./Time
STEN O-254		**David Vitwar**		1	N	Deep Cr. VFD/1200	Deep Cr. VFD/2400
STEN(T) O-255		Peter Coates		1	N	Deep Cr. VFD/1200	Deep Cr. VFD/2400
Engine 338 Type 6	E-338	Manasseh Begay		3	N	Deep Cr. VFD/1200	Deep Cr. VFD/2400
Engine 339 Type 6	E-339	Mike Rutherford		3	N	Deep Cr. VFD/1200	Deep Cr. VFD/2400
Engine 340 Type 6	E-340	Cole Lathrop/Sean Flagg(T)		3	N	Deep Cr. VFD/1200	Deep Cr. VFD/2400
Engine 341 Type 6	E-341	Kip Korthuis		3	N	Deep Cr. VFD/1200	Deep Cr. VFD/2400
Engine 342 Type 6	E-342	Jeff Scott		3	N	Deep Cr. VFD/1200	Deep Cr. VFD/2400
EMTs*		Alvina Allen/Carol DeHart		1	N		
EMTPs**		Jerry Walden/John Meredith		1	N		
7. Control Operations							
Patrol lines and mopup within 600' of the fireline. Isolate areas of reburn and mop-up or burn out as appropriate.							
8. Special Instructions							
Read the Safety Message and know your medical and communications instructions in case of emergencies. See the Communications Plan for radio frequencies. Inventory all pumps on the Division by service tag #, and report to DIVS. DIVS - Begin mapping of interior roads within the Division.							
* These EMTs will be located at Deep Creek Staging ** These EMTs will coordinate with DIVS for location. **David Vitwar's Strike Team will work 'Swing Shift' from 1200 hrs. to 2400 hrs.**							
9. Division/Group Communications Summary							
Function	Frequency - RX	Frequency - TX	Tone	System	Channel	System	Channel
Command							
Tactical Div/Group							
Logistics							
Air to Ground							
Prepared by (Resource Unit Leader) Greg Barton			Approved by (Planning Section Chief) Ed Flowers/Darrel Schwilling		Date Prepared 05/28/07		Time Prepared 1800

Division Assignment List			1. Branch		2. Division/Group BB		
3. Incident Name FLORIDA BUGABOO			4. Operational Period 05/29/07 Tuesday Day Shift 0700 - 1900				
5. Operations Personnel							
Operations Chief		Rick Dolan/George Custer			Division/Group Supervisor		Travis Bently
Planning Ops.		Butch Hall			Air Ops. Branch Director		John Fort
DeputyOps.		Steve Miller			Safety Officer		Bill Champion/Keith Long
6. Resources Assigned this Period							
Strike Team/Task Force/ Resource Designator		Leader		Num of Pers.	Trans. Y/N	Drop Off PT./Time	Pick Up PT./Time
TFLD		Anton Damm		1	N	Deep Cr. VFD/0700	Deep Cr. VFD/1900
Cold Springs Engine T6 E-168		Doug Nelson		3	N	Deep Cr. VFD/0700	Deep Cr. VFD/1900
Wildfire Support Engine T3 E-193		Ryan Campion		3	N	Deep Cr. VFD/0700	Deep Cr. VFD/1900
Loveland Engine T6 E-111		Ron Hill		3	N	Deep Cr. VFD/0700	Deep Cr. VFD/1900
Chickasawhay Engine T6 E-110		Kevin Herrington		3	N	Deep Cr. VFD/0700	Deep Cr. VFD/1900
Shenandoah NP Engine T6 E-332		Don Savedge		2	N	Deep Cr. VFD/0700	Deep Cr. VFD/1900
Francis Marion Engine T6 E-330		Jason Bew		2	N	Deep Cr. VFD/0700	Deep Cr. VFD/1900
Twin Peaks Hand Crew T2 C-8		Dan Church		20	N	Deep Cr. VFD/0700	Deep Cr. VFD/1900
TFLD		Terry McShane		1	N	Deep Cr. VFD/0700	Deep Cr. VFD/1900
NPS Engine 61 T6 E-336		James Huthmaker		2	N	Deep Cr. VFD/0700	Deep Cr. VFD/1900
MSR Engine Type 6 E-329		James Bates/Galvin		2	N	Deep Cr. VFD/0700	Deep Cr. VFD/1900
Gainesville 66/67 T/P T3 E-418		Dillon Mash		1	N	Deep Cr. VFD/0700	Deep Cr. VFD/1900
TimPrep Excavator E-387		TBA		1	N	Deep Cr. VFD/0700	Deep Cr. VFD/1900
TimPrep Root Rake		TBA		1	N	Deep Cr. VFD/0700	Deep Cr. VFD/1900
Gainesville WT 5000 gal.		David Dorminy		1	N	Deep Cr. VFD/0700	Deep Cr. VFD/1900
EMTs - See Special Instructions							
7. Control Operations							
<p>Patrol lines and mopup within 600' of the fireline. Isolate areas of reburn and mop-up or burn out as appropriate.</p>							
8. Special Instructions							
<p>Read the Safety Message and know your medical and communication instructions in case of emergencies. See the Communications Plan for radio frequencies. Caution: Logging operations continuing in the area of Division BB. Inventory all pumps on the Division by service tag #, and report to DIVS. DIVS - Begin mapping of interior roads within the Division.</p> <p>EMT - John Meredith EMTP - Jerry Walden Location will be coordinated with DIVS. Other EMTs at D.C. Staging.</p>							
9. Division/Group Communications Summary							
Function	Frequency - RX	Frequency - TX	Tone	System	Channel	System	Channel
Command							
Tactical Div/Group							
Logistics							
Air to Ground							
Prepared by (Resource Unit Leader) Greg Barton			Approved by (Planning Section Chief) Ed Flowers/Darrel Schwillling			Date Prepared 05/28/07	Time Prepared 1800

Division Assignment List			1. Branch		2. Division/Group CC		
3. Incident Name FLORIDA BUGABOO			4. Operational Period 05/29/07 Tuesday Day Shift 0700 - 1900				
5. Operations Personnel							
Operations Chief		Rick Dolan/George Custer		Division/Group Supervisor		Richard McGhee	
Planning Ops.		Butch Hall		Air Ops. Branch Director		John Fort	
Deputy Ops.		Steve Miller		Safety Officer		Don Neal	
6. Resources Assigned this Period							
Strike Team/Task Force/ Resource Designator		Leader		Num of Pers.	Trans. Y/N	Drop Off PT./Time	Pick Up PT./Time
Sequoia NF Engine T3 E-187		Carl Sarubbi		5	N	Deep Cr. VFD/0700	Deep Cr. VFD/1900
Prince William Park Engine T6 E-343		Schroeder/Luck		2	N	Deep Cr. VFD/0700	Deep Cr. VFD/1900
STEN - VA Strike Team Eng.		Donnie Garman		1	N	Deep Cr. VFD/0700	Deep Cr. VFD/1900
VA Hummer 24 Engine T6 E-8024		Chester Lauck		2	N	Deep Cr. VFD/0700	Deep Cr. VFD/1900
VA Hummer 25 Engine T6 E-8025		Derek Keiser		2	N	Deep Cr. VFD/0700	Deep Cr. VFD/1900
VA Hummer 26 Engine T6 E-8026		Allen Sparks		2	N	Deep Cr. VFD/0700	Deep Cr. VFD/1900
VA Hummer 27 Engine T6 E-8027		Brian Ledford		2	N	Deep Cr. VFD/0700	Deep Cr. VFD/1900
STDZ		Dallas Wade		2	N	Deep Cr. VFD/0700	Deep Cr. VFD/1900
TN Tractor/Plow #1 Type 3 E-8016		Darren Wade		1	N	Deep Cr. VFD/0700	Deep Cr. VFD/1900
TN Tractor/Plow #2 Type 3 E-8017		Walt Garrison/Cochran		2	N	Deep Cr. VFD/0700	Deep Cr. VFD/1900
TN Tractor/Plow #3 Type 3 E-8018		Hosea/Tigner		2	N	Deep Cr. VFD/0700	Deep Cr. VFD/1900
Wyoming/Worland #4 WT 800g E-484		Mike Moses		1	N	Deep Cr. VFD/0700	Deep Cr. VFD/1900
EMTs*		Alvina Allen/Carol DeHart		2	N		
EMTPs*		Jerry Walden/John Meredith		2	N		
7. Control Operations							
<p>Patrol lines and mopup within 600' of the fireline. Isolate areas of reburn and mop-up or burn out as appropriate.</p>							
8. Special Instructions							
<p>Read the Safety Message and know your medical and communications instructions in case of emergencies. See the Communications Plan for radio frequencies. Inventory all pumps on the Division by service tag #, and report to DIVS. DIVS - Begin mapping of interior roads within the Division.</p> <p>* These EMTs will be located at Deep Creek Staging ** These EMTs will coordinate with DIVS for location.</p>							
9. Division/Group Communications Summary							
Function	Frequency - RX	Frequency - TX	Tone	System	Channel	System	Channel
Command							
Tactical Div/Group							
Logistics							
Air to Ground							
Prepared by (Resource Unit Leader) Greg Barton			Approved by (Planning Section Chief) Ed Flowers/Darrel Schwillig			Date Prepared 05/28/07	Time Prepared 1800

Division Assignment List			1. Branch		2. Division/Group DD. 00 1		
3. Incident Name FLORIDA BUGABOO			4. Operational Period 05/29/07 Tuesday Day Shift 0700 - 1900				
5. Operations Personnel							
Operations Chief		Rick Dolan/George Custer		Division/Group Supervisor		Russell Harris/Spilde (T)/Ausland	
Planning Ops.		Butch Hall		Air Ops. Branch Director		John Fort	
Deputy Ops.		Steve Miller		Safety Officer		Frank Gibbs (T)	
6. Resources Assigned this Period							
Strike Team/Task Force/ Resource Designator		Leader		Num of Pers.	Trans. Y/N	Drop Off PT./Time	Pick Up PT./Time
TFLD		Mary Huels		1	N	Deep Cr. VFD/0700	Deep Cr. VFD/1900
BLM Engine #261 T6	E-154	Jason Benn		4	N	Deep Cr. VFD/0700	Deep Cr. VFD/1900
Pamaro Engine T6	E-337	Steven Melton		2	N	Deep Cr. VFD/0700	Deep Cr. VFD/1900
Sabine 462 Engine T6	E-335	Cathy Peterson		3	N	Deep Cr. VFD/0700	Deep Cr. VFD/1900
SRV #27 Hand Crew T2		C-12	Raul Castro	20	N	Deep Cr. VFD/0700	Deep Cr. VFD/1900
Wyoming/Worland #6 WT 800g		E-485	Bruce Lambeth	1	N	Deep Cr. VFD/0700	Deep Cr. VFD/1900
BFPS WT 3600gal.		E-486	Joe Johnson	1	N	Deep Cr. VFD/0700	Deep Cr. VFD/1900
Jackson Hotshots Hand Crew T1***		Frederick Ashford		20	N	Deep Cr. VFD/0700	Deep Cr. VFD/1900
EMTs*		Alvina Allen/Carol DeHart		2	N		
EMTPs**		Jerry Walden/John Meredith		2	N		
7. Control Operations Maintain line around ground fire Patrol lines and mopup within 600' of the fireline. Isolate areas of reburn and mop-up or burn out as appropriate.							
8. Special Instructions Read the Safety Message and know your medical and communications instructions in case of emergencies. See the Communications Plan for radio frequencies. Caution - Logging operations will begin Saturday, north of SR 2. Inventory all pumps on the Division by service tag #, and report to DIVS. DIVS - Begin mapping of interior roads within the Division. * These EMTs will be located at Deep Creek Staging ** These EMTs will coordinate with DIVS for location.							
9. Division/Group Communications Summary							
Function	Frequency - RX	Frequency - TX	Tone	System	Channel	System	Channel
Command							
Tactical Div/Group							
Logistics							
Air to Ground							
Prepared by (Resource Unit Leader) Greg Barton			Approved by (Planning Section Chief) Ed Flowers/Darrel Schwillig		Date Prepared 05/28/07		Time Prepared 1800

Division Assignment List			1. Branch		2. Division/Group DD. 00 2		
3. Incident Name FLORIDA BUGABOO			4. Operational Period 05/29/07 Tuesday Day Shift 0700 - 1900				
5. Operations Personnel							
Operations Chief		Rick Dolan/George Custer		Division/Group Supervisor		Russell Harris/Spilde (T)/Ausland	
Planning Ops.		Butch Hall		Air Ops. Branch Director		John Fort	
Deputy Ops.		Steve Miller		Safety Officer		Frank Gibbs (T)	
6. Resources Assigned this Period							
Strike Team/Task Force/ Resource Designator		Leader		Num of Pers.	Trans. Y/N	Drop Off PT./Time	Pick Up PT./Time
TFLD		Ronnie Taylor		1	N	Deep Cr. VFD/0700	Deep Cr. VFD/1900
TFLD(T)		Joey Sowell		1	N	Deep Cr. VFD/0700	Deep Cr. VFD/1900
Tallahassee 160/161 Dozer T2 E-270		Todd Brown		2	N	Deep Cr. VFD/0700	Deep Cr. VFD/1900
Tallahassee 112 Engine T6 E-72		Barrington/Hand		2	N	Deep Cr. VFD/0700	Deep Cr. VFD/1900
Tallahassee Mechanic		Todd Cox		1	N	Deep Cr. VFD/0700	Deep Cr. VFD/1900
Blackwater 54/55 T/Plow T3 E-263		Blake Bradfield		1	N	Deep Cr. VFD/0700	Deep Cr. VFD/1900
Chipola 38/39 T/Plow Type 3 E-261		Donnie Callahan		1	N	Deep Cr. VFD/0700	Deep Cr. VFD/1900
Chipola 42/43 T/Plow Type 3 E-262		Jery McIntyre		1	N	Deep Cr. VFD/0700	Deep Cr. VFD/1900
BBR Engine 464 Type 6 E-331		Chris LeRouge		3	N	Deep Cr. VFD/0700	Deep Cr. VFD/1900
STEN / STEN(T) O-7001/O-7002		Jeff Dimaggio / John Lakich		2	N	Deep Cr. VFD/0700	Deep Cr. VFD/1900
FL Parks Engine T6 E-7003		Lieb/TBA		2	N	Deep Cr. VFD/0700	Deep Cr. VFD/1900
FL Parks Engine T6 E-7004		Wetzel/Cunningham		2	N	Deep Cr. VFD/0700	Deep Cr. VFD/1900
FL Parks Engine T6 E-7005		Brito/Rowland		2	N	Deep Cr. VFD/0700	Deep Cr. VFD/1900
FL Parks Engine T6 E-7006		Wehr/Brooks		2	N	Deep Cr. VFD/0700	Deep Cr. VFD/1900
EMTs*		Alvina Allen/Carol DeHart		2	N		
EMTPs**		Jerry Walden/John Meredith		2	N		
7. Control Operations Maintain line around ground fire Patrol lines and mopup within 600' of the fireline. Isolate areas of reburn and mop-up or burn out as appropriate.							
8. Special Instructions Read the Safety Message and know your medical and communications instructions in case of emergencies. See the Communications Plan for radio frequencies. Caution - Logging operations will becontinuing, north of SR 2. Inventory all pumps on the Division by service tag #, and report to DIVS. DIVS - Begin mapping of interior roads within the Division. * These EMTs will be located at Deep Creek Staging ** These EMTPs will coordinate with DIVS for location.							
9. Division/Group Communications Summary							
Function	Frequency - RX	Frequency - TX	Tone	System	Channel	System	Channel
Command							
Tactical Div/Group							
Logistics							
Air to Ground							
Prepared by (Resource Unit Leader) Greg Barton			Approved by (Planning Section Chief) Ed Flowers/Darrel Schwillling			Date Prepared 05/28/07	Time Prepared 1800

Division Assignment List			1. Branch		2. Division/Group District IA		
3. Incident Name FLORIDA BUGABOO			4. Operational Period 05/29/07 Tuesday Day Shift 0700 - 1900				
5. Operations Personnel							
Operations Chief		Rick Dolan/George Custer		Division/Group Supervisor		Peter Myers	
Planning Ops.		Butch Hall		Air Ops. Branch Director		John Fort	
Deputy Ops.		Steve Miller		Safety Officer		Rich Gorden	
6. Resources Assigned this Period							
Strike Team/Task Force/ Resource Designator		Leader		Num of Pers.	Trans. Y/N	Drop Off PT./Time	Pick Up PT./Time
ICT4		Susan Kett		1	N	Osceola/0700	Osceola/1900
Osceola Dozer #3 E-274		Kingham/Cason		2	N	Osceola/0700	Osceola/1900
Osceola Dozer #2 E-279		Lanterman		1		Osceola/0700	Osceola/1900
Osceola Dozer #1		Owens/Ditschler		2	N	Osceola/0700	Osceola/1900
Engine E1 Type 6 E-461		Grodi /Najjar		2	N	Osceola/0700	Osceola/1900
Engine E2 Type 6 E-462		Varnedoe/Dearman/Huggin		32	N	Osceola/0700	Osceola/1900
Resource Advisor		Dave Dorman		1	N	Osceola/0700	Osceola/1900
THSP - Roads and Engineering		Johnson		1	N	Osceola/0700	Osceola/1900
7. Control Operations							
Respond to new Initial Attack fires or escapes.							
Contact through Osceola Dispatch							
8. Special Instructions							
All resources maintain 5 minute readiness for I.A.							
9. Division/Group Communications Summary							
Function	Frequency - RX	Frequency - TX	Tone	System	Channel	System	Channel
Command							
Tactical Div/Group							
Logistics							
Air to Ground							
Prepared by (Resource Unit Leader) Greg Barton			Approved by (Planning Section Chief) Ed Flowers/Darrel Schwillig			Date Prepared 05/28/07	Time Prepared 1800

Still nothing here. Maybe tomorrow. Be sure to check!

This page is supposed to be blank. You aren't missing anything.

Really.

(nice font though!)

Division Assignment List	1. Branch	2. Division/Group A/B/C/D/E
---------------------------------	-----------	---------------------------------------

3. Incident Name FLORIDA BUGABOO	4. Operational Period 05/29/07 Tuesday Night Shift 1900 - 0700
--	--

5. Operations Personnel

Operations Chief	Gary Lewis (night)	Division/Group Supervisor	
Planning Operations Chief	Butch Hall	Air Attack Supervisor	
Branch Director		Safety Officer	Art Tranberg

6. Resources Assigned this Period

Strike Team/Task Force/ Resource Designator	Leader	Num of Pers.	Trans. Y/N	Drop Off PT./Time	Pick Up PT./Time

7. Control Operations

Patrol and mop up within 300' of fireline.

8. Special Instructions

Be aware of special conditions during night operations that increase hazards. Read the Safety Message and know your medical and communications instructions in case of emergencies. See the Communications Plan for radio frequencies.

9. Division/Group Communications Summary

Function	Frequency - RX	Frequency - TX	Tone	System	Channel	System	Channel
Command							
Tactical Div/Group							
Logistics							
Air to Ground							

Prepared by (Resource Unit Leader) Greg Barton	Approved by (Planning Section Chief) Ed Flowers/Darrel Schwilling	Date Prepared 05/28/07	Time Prepared 1800
--	---	----------------------------------	------------------------------

Division Assignment List			1. Branch		2. Division/Group AA/BB/CC/DD		
3. Incident Name FLORIDA BUGABOO			4. Operational Period 05/29/07 Tuesday Night Shift 1900 - 0700				
5. Operations Personnel							
Operations Chief		Gary Lewis		Division/Group Supervisor		Scott Swearinger	
Planning Operations Chief		Butch Hall		Air Attack Supervisor			
Branch Director				Safety Officer		Art Tranburg	
6. Resources Assigned this Period							
Strike Team/Task Force/ Resource Designator		Leader		Num of Pers.	Trans. Y/N	Drop Off PT./Time	Pick Up PT./Time
STEN O-8001		Kenny Thomas		1	N	Deep Cr. VFD 1900	Deep Cr. VFD 0700
Assistant STEN O-8002		Neil Oberholtzer		1	N	Deep Cr. VFD 1900	Deep Cr. VFD 0700
VAS Engine T6 E-8003		Willoughby/Spencer		2	N	Deep Cr. VFD 1900	Deep Cr. VFD 0700
VAS Engine T6 E-8004		Elliott/Wade		2	N	Deep Cr. VFD 1900	Deep Cr. VFD 0700
VAS Engine T6 E-8005		Houttekier/Williams		2	N	Deep Cr. VFD 1900	Deep Cr. VFD 0700
VAS Engine T6 E-8006		Short/Choate		2	N	Deep Cr. VFD 1900	Deep Cr. VFD 0700
VAS Engine T6 E-8007		Aliceburg/Wilkins		2	N	Deep Cr. VFD 1900	Deep Cr. VFD 0700
*Assistant TFLD		Vince Hill		1	N	Deep Cr. VFD 1900	Deep Cr. VFD 0700
Chipola 38/39 T/P T3 E-261		Arthur Truett		1	N	Deep Cr. VFD 1900	Deep Cr. VFD 0700
Chipola 42/43 T/P T3 E-262		Eddie Davis		1	N	Deep Cr. VFD 1900	Deep Cr. VFD 0700
Blackwater 54/55 T/P T3 E-260		John Gates		1	N	Deep Cr. VFD 1900	Deep Cr. VFD 0700
Tallahassee 160/161 Dozer T2 E-270		James Shiver		1	N	Deep Cr. VFD 1900	Deep Cr. VFD 0700
Blackwater 120 Engine T6 E-73		Jeffers/Norris		2	N	Deep Cr. VFD 1900	Deep Cr. VFD 0700
EMTs**		Dustin Cook/Tim Harris		2	N	Deep Cr. VFD 1900	Deep Cr. VFD 0700
7. Control Operations							
Hold and mop up within 300' of the fireline.							
8. Special Instructions							
Be aware of special conditions during night operations that increase hazards. Read the Safety Message and know your medical and communication instructions in case of emergencies. See the Communications Plan for radio frequencies.							
**EMTs located at Deep Creek Staging.							
Swing Shift S/T of T6 Engines (David Vitwar, STEN) will be working in Division AA until 2400. See Division AA Day 204.							
9. Division/Group Communications Summary							
Function	Frequency - RX	Frequency - TX	Tone	System	Channel	System	Channel
Command							
Tactical Div/Group							
Logistics							
Air to Ground							
Prepared by (Resource Unit Leader) Greg Barton			Approved by (Planning Section Chief) Ed Flowers/Darrel Schwillling			Date Prepared 05/28/07	Time Prepared 1800

DIVISION ASSIGNMENT LIST		1. Branch		2. Division/Group COOPERATORS pg 1 of 2			
3. Incident Name Florida Bugaboo Fire		4. Operational Period Date: May 29, 2007 Time: Day 0700-1900 Night 1900-0700					
5. Operations Personnel							
Operations Chief	Rick Dolan/George Custer		Division/Group Supervisor				
Branch Director			Air Attack Supervisor No.				
6. Resources Assigned This Period							
Cooperator Name	Resource Designator	Contact Person	Phone Number	Division			
ITT Rayonier	2 - D5 M w/Plows and Transports	Mike Conlon	386-752-8810	BB			
	2 - D5 M Operators			BB			
	1 Supervisor			BB			
	1 Supervisor/Admin.			BB			
The Forestry Company	2 supervisors	John Bogue	850-843-1192	CC			
	5 - Dozer with blade			CC			
	1- D5 Tractor/Plow			CC			
	2 - water tanks 3,000/4000 gallons			CC			
	1 - 9,000 gallon water tank with cannon			CC			
	2 - mechanic trucks			CC			
	4 - Pickups- 4X4			CC			
	12 personnel			CC			
	1 - beak siphon water supply			CC			
	Natural Resource Planning Service	1-110 gallon tanker	Matt Simpson	352-317-8932	CC		
1 Supervisor		Jesse Saarela	352-538-4022	CC			
2 Operators				CC			
9. Division/Group Communication Summary							
Function	Frequency	System	Channel	Function	Frequency	System	Channel
Command		King NIFC		Logistics		King NIFC	
Tactical Div/Group		King NIFC		Air to Ground		King NIFC	
Prepared By (Resource Unit Leader) Greg Barton		Approved By (Planning Sect. Ch.) Ed Flowers/Darrel Schwilling		Date 05/28/2007		Time 1800	

DIVISION ASSIGNMENT LIST		1. Branch		2. Division/Group COOPERATORS pg 2 of 2			
3. Incident Name Bugaboo		4. Operational Period Date: May 29, 2007				Day 0700–1900 Time: Night 1900-0700	
5. Operations Personnel							
Operations Chief		Rick Dolan/George Custer		Division/Group Supervisor			
Branch Director				Air Attack Supervisor No.			
6. Resources Assigned This Period							
Cooperator Name		Resource Designator		Contact Person		Phone Number	Division
Langdale Company		2 – D5 Tractor/Plow		Wesley Langdale		229-220-2602	CC
		3-Type 3 Dozers w/plow		Jim Barret		229-356-1993 or 229-251-5458	CC
		2 – 1,000 gallon tankers w/farm tractor					CC
		1- mechanic truck					CC
		2 – Pickups 4X4					CC
		11 personnel					CC
		1 supervisor					CC
PCS Phosphate Company		4 - D7R-LGP Caterpillar and Transports		Cameron Lynch		386-867-1575	BB
		4 Operators					BB
		1 Supervisor					BB
		1 Mechanic (as needed)					BB
		3 - Pickups 4X4					BB
		1-fuel tender(as needed)					
Knabb Land Company		To Be Determined Equipment		Earl Knabb		904-838-0456	
		To Be Determined Operators					
Arki Rogers		To Be Determined Equipment		Arki Rogers		386-397-5220	
		To Be Determined Operators					
9. Division/Group Communication Summary							
Function		Frequency		System		Channel	
Command				King NIFC			
Tactical Div/Group				King NIFC			
Prepared By (Resource Unit Leader)		Approved By (Planning Sect. Ch.)		Date		Time	
Greg Barton		Ed Flowers/Darrel Schwillig		05/28/2007		1800	

INCIDENT RADIO COMMUNICATIONS PLAN	1. Incident Name	2. Date/Time Prepared	3. Operational Period
	Florida Bugaboo Fire	5/28/07	Date/Time 5/29/07 Day 0700 - 1900 Night 1900 - 0700

4. BASIC RADIO CHANNEL UTILIZATION

Radio Type/Cache	Channel	Function	Frequency/Tone	Wide/ Narrow	Assignment	Remarks
King NIFC	Ch 1	Tac 1	Rx/Tx166.725	N	East Side	Div A B C D E
King NIFC	CH 2	Tac 2	Rx/Tx 151.235	N	West side only	Div CC Div DD
King NIFC	CH 3	Tac 3	Rx/Tx 151.295	N	West side only	Div AA Div BB
King NIFC	CH 4	RED	Rx/Tx 154.265	N		Mutual Aid
King NIFC	CH 5	R-8 Fire	Rx/TX169.900	N		R-8 Fire
King NIFC	CH 6	Air to Ground	Rx/Tx166.675	N	Air Operations	Aircraft call up
King NIFC	CH 7	Command 3	Rx/Tx 159.4125 Tx 151.2125 Tone 100.0	N		West/Northwest side of fire
King NIFC	CH 8	Command 1	Rx 162.9625 Tx 171.7875	N	Use as needed per your area	Northern side of fire
King NIFC	CH 9	Command 2	Rx 166.6125 Tx 168.400	N	Use as needed per your area	South Side of fire
King NIFC	CH 10	Forest Osceola Rptr NF	Rx 171.550 Tx 172.375 Tone: 167.9	N		Forest
King NIFC	CH 11	Forest Eddy Rptr NF	Rx 171.550 Tx 172.375 Tone 146.2	N		Forest
King NIFC	Ch 12	White	RX/TX 154.280 Tone 103.5	N		Div Tactical Scanned by Deep Creek and ICP Dispatch
King NIFC	Ch 13	Baker Fire Rptr	Rx 154.400 Tx 153.950 Tone 156.7	N		TownTaylor
King NIFC	Ch 14	Air Guard	168.625 Tone 110.9	N		

5. Prepared By (Communications Unit)
Ronny Sumler

MEDICAL PLAN	1. Incident Name	2. Date Prepared	3. Time Prepared	4. Operational Period					
	Florida Bugaboo	5/28/07	1800	5/29/07 0700 - 0700					
5. Incident Medical Aid Stations									
Location		Medical Aid Stations			Paramedics Yes No				
ICP		Steve Stone (MEDL) Cell: (386) 466-8247				X			
Debbie Walden (MEDL-T) Cell (904) 708-9987		Debbie Walden (MEDL-T) Cell (904) 708-9987			X				
Plan with DIVS for locations. (Days)		EMTP John Meredith – West Div. Cell: (386)466-8438			X				
Plan with DIVS for locations. (Days)		EMT-P Jerry Walden – West Div. Cell: (904) 728-1444			X				
Deep Creek Staging Area (Days)		EMT Carol DeHart – West Div. Cell: (904) 466-8437				X			
Deep Creek Staging Area (Nights)		EMT Dustin Cook – West Div. Cell: (904) 728-2775				X			
Deep Creek Staging Area (Days)		EMT Alvina Allen – West Div. Cell: (904) 563-1418				X			
Taylor Staging Area (Taylor Fire Dept.-days)		EMT Melinda Horn – East Div. Cell: (386) 466-8342				X			
Deep Creek Staging Area (Nights)		EMT Tim Harris – West Div. Cell: (904) 305-9860				X			
6. Medical Transportation									
Name		Location		Contact		Paramedics Yes No			
Baker County EMS		1190 W. Macclenny Ave. Macclenny, FL		(904) 259-0229		X			
Columbia County EMS		5085 W. St. Rd. 247 Lake City, FL		(386) 752-3222		X			
Trauma 1 (Air Medical)		3792 E. US 90, Lake City, FL (MEDL or EMT initiate only)		911 or (386) 719-7530		X			
B. Incident Ambulance Resource Assignments									
Name		Location		Contact		Paramedics Yes No			
Ambulance – Non Assigned		ICP							
Ambulance Pickup Points		East Side-Taylor F.D. / West Side –Deep Creek F.D.							
7. Hospitals									
Name	Address		Travel Time Air Ground		Phone	Helipad Yes No		Burn Center Yes No	
Shands Lakeshore	368 Franklin St. Lake City, FL		15	20	(386) 754-8000	X			X
Lake City Medical Center	340 NW Commerce Dr. Lake City, FL		15	20	(386) 719-9000	X			X
Shands University of Florida	1600 SW Archer Rd. Gainesville, FL		15	20	(352) 265-8000	X		X	
Ed Frazier Memorial	159 N. Third St. Macclenny, FL		15	20	(904) 259-3151	X			X
8. Medical Emergency Procedures									
<p>Any injuries or illnesses should first be reported to Div. Supervisor. Div. Supervisor will notify line Safety Officer and Communications Unit with type of illness/injury and exact location. Communications will clear the air for emergency traffic and notify Incident safety Officer and Medical Unit Leader for advice on further care. If air medical helicopter is used within the fire perimeter, Communications should notify Air Operations Director and Helibase. When meeting point has been arranged with rescue or ambulance, personnel and patient need to remain at that location.</p> <p>Should an incident occur, please call Medical at the following numbers:</p> <p>MEDL-Steve Stone, EMT-B....(386) 466-8247 MEDL-T.....Debbie Walden, EMT-P....(904) 708-9987</p> <p>DIVS: For injury/illness: Please provide mechanism of injury, level of consciousness, and general condition of patient. SPECIFY IF INJURY/ILLNESS APPEARS TO BE LIFE-THREATENING.</p>									
Prepared by (Medical Unit Leader)					10. Reviewed by (Safety Officer)				
Steve Stone (MEDL), Debbie Walden (MEDL-T)					Rich Gorden – FL Red/ Gene Madden - NIMO				

INCIDENT ACTION PLAN SAFETY ANALYSIS		1. Incident Name Florida Bugaboo		2. Date 5/28/07		3. Operational Period 5/29/07 Day & Night Shift									
Analysis of Tactical Applications				Other Risk Analysis											
DIVISION/GROUP	Re-Burn Potential	Frontal Assault	Anchor Points	Extreme Conditions (spotting, wind driven)	Snags	Hazardous Road Conditions	Night Operations	LCES Mitigations	Fatigue/ Hydration	Heavy Equipment (dozers, loaders, excavators, logging eqpt.)	Communications	Environmental	Multi-Aircraft	Traffic	Other Risk Mitigations
ABC	ABCEF		E	ABCEFG,1,2	AF,1,2,4,11	BCDH,2,8,9,10,12	16,17	A- Establish Lookouts (Ground & Air) B- I.D., Flag & Communicate Escape Routes	F,3,7	A,H,1,2,8,9,12	1,2,13	5,6,11,15	1,2,14	DH, 8,9,10,11,12	1- Maintain Contact & Track all resources 2- Tailgate & Shift Briefings
DE	ABCEF		E	ABCEFG,1,2	AF,1,2,4,11	BCDH,2,8,9,10,12	16,17	C- I.D., GPS & Flag Safety Zones D- Headlights & Seat Belts (poor roads)	F,3,7	A,H,1,2,8,9,12	1,2,13	5,6,11,15	1,2,14	DH, 8,9,10,11,12	3- Sufficient Fluids & Breaks 4- Minimize exposures, recognize ash & odor in muck fuels
AA	ABCEF	ABCEFG 1,2	E	ABCEFG,1,2	AF,1,2,4,11	BCDH,2,8,9,10,12	16,17	E- Anchor Pts. On Spots & Re-Burns F- Provide All FF Updated Wx Reports	F,3,7	A,H,1,2,8,9,12	1,2,13	5,6,11,15	1,2,14	DH, 8,9,10,11,12	5 Brief on hazardous critters 6- Insect Repellent 7- Maintain 2:1 work/rest ratio
BB	ABCEF	ABCEFG 1,2	E	ABCEFG,1,2	AF,1,2,4,11	BCDH,2,8,9,10,12	16,17	G- 2 Dozer Response (min.) on all escapes H- Communicate Road Issues to Ground Support	F,3,7	A,H,1,2,8,9,12	1,2,13	5,6,11,15	1,2,14	DH, 8,9,10,11,12	8- Observe posted speed limits 9- Develop & Utilize Traffic Plan 10- ID & Mark Roads
CC	ABCEF	ABCEFG 1,2	E	ABCEFG,1,2	AF,1,2,4,11	BCDH,2,8,9,10,12	16,17		F,3,7	A,H,1,2,8,9,12	1,2,13	5,6,11,15	1,2,14	DH, 8,9,10,11,12	11- Flag Hazards 12- Use Spotters when backing 13- ID cell coverage areas in each Division
DD	ABCEF	ABCEFG 1,2	E	ABCEFG,1,2	AF,1,2,4,11	BCDH,2,8,9,10,12	16,17		F,3,7	A,H,1,2,8,9,12	1,2,13	5,6,11,15	1,2,14	DH, 8,9,10,11,12	14- Ensure Drop Zones are clear 15- Communicate w/ line EMT's
Deep Creek Staging						BCDH,2,8,9,10,12	16,17		F,3,7	A,1,2,8,9,12	1,2	5,6,11,15		D,8,9,12	16- Utilize flashlights, Flashers, & glowsticks 17 - Don't overdrive your headlights

UPCOMING DEMOBS

LAST SHIFT TUESDAY, TRAVEL WEDNESDAY

LAST SHIFT	REQUEST #	NAME	POSITION	TRAVEL METHOD	JET PORT
5/29/07	C-8	CREW -T2IA - TWIN PEAKS	HC2	AOV	SLC
5/29/07	E-173	WOOD'S FIRE & EM ENG 01	ENG6	POV	
5/29/07	E-191	WOOD'S FIRE & EM ENG 02	ENG3	POV	
5/29/07	E-329	MSC - ENG 601	ENG6	AOV	
5/29/07	E-330	SCFMF ENG 663	ENG6	AOV	CHS
5/29/07	E-332	SHP ENG 41	ENG6	AOV	
5/29/07	E-396	SUWANN78	TRTL	AOV	
5/29/07	E-8000	VAVAS ENG6 STRIKE TEAM	ES6	AOV	
5/29/07	E-84	TIM PREP WATER TENDER	WATU	POV	
5/29/07	O-154.7	WALKER, MICHAEL	BUYM	REN	AVL
5/29/07	O-234	OHLWEILER, EDWARD	HECM	AIR	GEG
5/29/07	O-253	LAWSON, STEPHEN R.	THSP	AOV	
5/29/07	O-267	HARRIS, RUSSELL M	DIVS	A/R	LIT

LAST SHIFT WEDNESDAY, TRAVEL THURSDAY

5/30/07	E-110	MSMNF ENG 711	ENG6	AOV	JAN
5/30/07	E-327	TIM PREP EQUIPMENT	TRTL	POV	
5/30/07	E-333	CHOCTAW ENG 901	ENG6	AOV	FSM
5/30/07	E-334	CHOCTAW ENG 902	ENG6	AOV	FSM
5/30/07	E-338	SUA ENG 646	ENG6	AOV	DRO
5/30/07	E-339	RED, WHITE & BLUE ENG	ENG6	AOV	DEN
5/30/07	E-340	MOUNTAIN VIEW ENG	ENG6	AOV	DEN
5/30/07	E-342	CO KS SMOKIN ENG 2	ENG6	AOV	
5/30/07	E-362	TIM PREP FUEL TENDER	FT	POV	
5/30/07	E-383	FLS PU ACS27527 BRISCOE	PU		
5/30/07	E-8027	TNTNS DOZ2 STRIKE TEAM	DZS2	AOV	
5/30/07	O-131	MEREDITH, JOHN H	EMTP	POV	MGM
5/30/07	O-211	BRAY, JENNIFER	RADO	AIR	MFR
5/30/07	O-223	THORNTON, DAVID	HECM	A/R	GEG
5/30/07	O-228	BAXTER, ROBIN	SCKN	AIR	IAH
5/30/07	O-229	ANDERS, JEFF	HECM	AIR	SHV
5/30/07	O-236	SPILDE, MIKE	FOBS	AOV	LAR
5/30/07	O-249	CHAMPION, BILL	SOF2	AOV	AVL
5/30/07	O-251	DEHART, CAROL M	EMTB	AIR	CHO
5/30/07	O-254	VITWAR, DAVID A	STEN	A/R	COS
5/30/07	O-255	COATES, PETER C	STEN	A/R	RNO
5/30/07	O-273	BRISCOE, JOHN	STDZ	AOV	
5/30/07	O-81	HARRIS, TERRY G	HEB1	A/R	IAH

LAST SHIFT THURSDAY, TRAVEL FRIDAY

5/31/07	E-341	BOULDER CITY ENG	ENG6	AOV	DEN
5/31/07	E-343	VA PWP PARK ENG	ENG6	AOV	
5/31/07	E-387	TIM PREP EQUIPMENT	EXCA		
5/31/07	E-418	FLS G-67 T/P	DOZ3	AOV	
5/31/07	E-419	FLS G-66 TRANSPORT ACS10428	TRTL	AOV	
5/31/07	E-8033	VAVAS HUMMER STRIKE TEAM	ES6	AOV	
5/31/07	E-8043	SCSCS DOZ2 STRIKE TEAM	DZS3	AOV	
5/31/07	O-262	LUCK, IRA	FFT2		
5/31/07	O-263	SCHROEDER, ROCCO	CRWB		
5/31/07	O-274	OTT, THERESA	INJR	REN	CAE
5/31/07	O-275	TRANBERG, ARTHUR R	SOF2	A/R	FAT
5/31/07	O-307	MASH, DILLON	TPOP		GNV

Name	Position	Phone	Name	Position	Phone
COMMAND		386-719-2746	OPERATIONS		386-719-2743
	Safety/Human Res Information	386-719-2741	Dolan, Rick	OSC	352-353-5101
		386-719-2739	Miller, Steve	OSC	386-937-0554
Beauchamp, Gary	IC	352-225-1280	Custer, George	OSC	404-805-5714
Ferguson, Joe	IC	404-803-0370	Hall, Butch	POSC	850-373-8160
Worrell, Chris	Deputy	863-661-1827			
Champion, Bill	SOF(T)	828-360-4818	Taylor, Ronnie	TFL R-1	850-373-8202
Cole, Robin	PIO	404-805-7083	Thomas, Kenny	DIVS	850-625-6634
Gibbs, Frank	SOF(T)	863-441-1022			
Gorden, Rich	SOF	850-228-7756			
Koehler, John	LIA	407-702-8272	AIR OPERATIONS	Helibase	386-754-1017
Long, Keith	SOF(T)	720-219-3336		FAX	386-754-1016
Madden, Gene	SOF	404-805-7970			
Neal, Don	SOF	601-209-4764			
Ripley, Steve	SOF		FINANCE	Time	386-719-2742
Tramberg, Art	SOF	559-287-1315		Fax	386-719-2734
Van Loan, Andi	PIO	386-466-8579	Goff, Elizabeth	FSC	850-340-0408
			Meredith, James	FSC	404-805-6816
PLANNING	Demob	386-719-2745	Glover, Marci	COST	850-373-8254
	Fax	386-719-2733	Pitman, Vanassa	TIME	850-261-7404
	Plans/Resources	850-254-0632	Raulerson, Wendy	COMP	850-838-0580
Flowers, Ed	PSC	941-737-9049	Andrews, Judy	PROC	904-626-8397
Schwilling, Darrel	PSC	404-805-3159			
Britt, Rickey	Deputy	863-559-9693	CONTACTS		
Canavan, Glenn	CTSP	305-216-4028	Koehler, John - DOF	Liaison	407-702-8272
Hunt, David	TNSP	863-287-1835	Osceola RD		386-752-2577
Samaha, Gary	HRSP	770-815-1887		Dispatch	Ext. 4536
			Lake City DOF		386-758-5700
			Lake City DOF -Fax		386-758-5725
LOGISTICS	Ordering	386-719-2744	FICC		850-523-8600
	Fax	386-719-2747	FICC - Fax		850-580-6885
	Communications	386-719-2748	Deep Creek VFD		386-755-9395
	Ground Support	386-719-2740	Preston, Ed		904-716-4163
	Ground Support Taylor	904-259-5866			
Inmon, Richard	LSC		Baker County Planning and Zoning Director		
Browning, Sally	LSC	404-805-5063	Huntley, Randy	CSX	850-545-3783
Dugger, Kelly	FDUL		Gollobin, Dave	CSX	904-334-9321
Griffin, Allen	Motel Rooms	904-708-6015	Hall, Donald	EOC	904-237-4205
Koehler, Dennis	GSUL	386-855-0379	Sheriff's Trailer at Taylor		904-259-1429
Ward, Kim	ORDM	352-316-2897	Scrub #2 Fire ICP		917-285-6017
Sell, Vickie	Security Manager	540-998-9892			
Carol DeSilva	SPUL (Deep Creek)	386-466-8674			
BUYING TEAM	Fax	386-754-1557			
Jackie Robinson	Leader	501-617-0985			
Gabe Cottrell	Contract Officer	334-315-0170			

WEATHER FORECAST

Captain Brian D. Lynn – Incident Meteorologist

Bugaboo Incident NF in Florida/Florida Div. of Forestry Forecast #33 5/29/2007

WEATHER DISCUSSION: High pressure along the eastern seaboard will continue through Wednesday.

This will continue an east flow over the fire area with only little chance of rain. RH's could dip to 30 percent over Western portions of the fire area with durations below 35 percent less than 4 hours.

WEATHER FORECAST – Tuesday: Partly cloudy. Areas of smoke in the morning. A brief shower possible in the afternoon. Chance of measurable rain 10 percent.

TEMPERATURES: Highs 84-89. **24 HOUR TREND:** Similar.

HUMIDITIES: Min RH's 30-40% west side and 40-50% east side. **24 HOUR TREND:** Similar.

20 FT WINDS: Calm or Light winds early becoming east 5 to 10 mph with gusts to 20 mph in the afternoon.

STABILITY/INVERSION: Strong shallow inversion breaking 0900-1000L. Mixing heights 7000 ft. Transport winds East 20 mph. Dispersion index 70-75.

WEATHER FORECAST – Tuesday Night: Clear to partly cloudy. Areas of smoke late.

TEMPERATURES: Lows 57-62. **HUMIDITIES:** Max RH's 95-100%.

20 FT WINDS: East winds 5 to 10 mph with gusts to 20 mph diminishing after sunset.

STABILITY/INVERSION: Strong inversion developing. Dispersion index 5-6.

EXTENDED FORECAST:

Wednesday: Partly to mostly cloudy. A slight chance of showers. Highs 85-90. Min RH's 30-45%.

Winds becoming East 5 to 10 mph gusting to 20 mph in the afternoon.

Thursday and Friday: Partly cloudy. A slight chance of showers and thunderstorms. Lows in the lower 60s.

Highs 85 to 90. East winds 5 to 10 mph.

Saturday through Monday: A chance of showers and thunderstorms. Lows in the 60s. Highs in the upper 80s to lower 90s. Southeast winds 5 to 10 mph Saturday and southwest Sunday and Monday.

SUNSET TUESDAY: 2026L

SUNRISE WEDNESDAY: 0630L

FIRE BEHAVIOR

John Kern - FBAN

Bugaboo Incident NF in Florida/Florida Div. of Forestry Forecast #33 5/29/2007

General: Winds will again remain light to moderate today, BUT still with gusts at times. RH will dip down to near critical levels, so there may be a red flag warning issued either in the morning or during the day. Continue to watch for the increased chance for REBURN along the lines.

KBDI at the Olustee (just south of fire) is 709 and ERC is 39. At the Eddy (Division A) RAWs station KBDI was 711 and ERCs is at 39 yesterday.

Daytime - Fires in reburn needles should behave as predicted in the FM 9 until intensity builds. Fires in unburned fuels will build quickly and demonstrate fire behavior best predicted by FM 4.

With winds (20' above ground) of 5-10 MPH with gusts and the predicted Temp. and RH, we could see the following fire behavior. (Same as yesterday, again)

DAY TIME	Rate of Spread (ch/hr)			Flame Length (Feet)		
	5 MPH	10 MPH	20mph Gusts	5 MPH	10 MPH	20 mph Gusts
Wind Speed						
FM 4 Volatile Fuels	18	40	101	10	15	23
FM 7 Southern Rough	7	16	38	3	5	7
GR9 – Very High Load, Humid Climate Grass	13	29	71	8	12	18
FM 9 – Long needle leaf litter	2	4	13	1	2	4

NIGHT TIME after midnight	Rate of Spread (ch/hr)			Flame Length (Feet)		
	5 MPH	10 MPH		5 MPH	10 MPH	
Wind Speed						
FM 4 Volatile Fuels	6	14		4	6	
FM 7 Southern Rough	5	11		2	3	
GR9 – Very High load, Humid Climate Grass	4	9		3	4	
FM 9 – Long needle leaf litter	1	3		1	2	

The PROBABILITY OF IGNITION Daytime – 60-80% (depending on shading), Night-time 40 down to 10% at dawn. Spotting distances 0.1-0.2 average, with gusts it increases to 0.4 miles.

All Divisions: Watch for spots, flare ups and REBURN runs. There are trees that have fallen on most if not all divisions.

Air Operations: Morning smog should burn off by 9 AM

Safety: Heavier fuels and live fuels are still very dry. Watch for intense runs due to gusty winds. Watch for REBURN in all areas.

SAFETY MESSAGE

Major Hazard and Risks:

- **Driving on Old Suwanee Road**
- **Retardant Drops**
- **Common Denominators of Fire Behavior on Tragedy Fires**

- Have you noticed that Old Suwanee Road have telephone poles in the middle of it? Many of these poles have numerous scars from previous close encounters with log trucks and other vehicles — meaning it'll only take a slight jar to cause them to crash down.
- Get clear of the snags, limbs, etc and as far away as you can. Make sure vehicles are not under the drop zone. Working in an area covered by wet retardant is like trying to stand on slim.
- Many of you are working in small/quiet areas of this large fire and in light fuels. Occasional/elevated/shifting winds can cause things to pick up. Fire responding to vegetation/topographical conditions? If so, then know trigger points to re-evaluate strategy and tactics

STANDARD FIREFIGHTING ORDERS

1. Keep informed on fire weather conditions & forecasts
 2. Know what your fire is doing at all times
 3. Base all actions on current & expected behavior of the fire
 4. Identify escape routes & safety zones, and make them known
 5. Post lookouts when there is possible danger
 6. Be alert. Keep calm. Think clearly. Act decisively.
 7. Maintain prompt communications with your forces, your supervisor and adjoining forces.
 8. Give clear instructions and insure they are understood.
 9. Maintain control of your forces at all times.
 10. Fight fire aggressively, having provided for safety first.
- Rich Gorden, Gene Madden, Bill Champion, Art Tramberg, Frank Gibbs, Mickey Bonton, Steve Ripley, Don Neal and Keith Long
INCIDENT SAFETY OFFICERS

HUMAN RESOURCE MESSAGE

PROBLEM SOLVING TECHNIQUES

Regardless of the issue, proper actions can result in effective resolution.

Ask yourself before you report an issue...

“What appears to be the issue?”

“What seems to be causing the issue?”

Then ask...

“What is a realistic option needed to resolve this issue?”

Approximately **95%** of all issues and concerns are minor on an incident and can be resolved easily. Resolving **minor** issues and problems in a **timely manner** at the lowest level will prevent **major interruptions** to our work on this incident.

"Your attitude, not your aptitude, will determine your altitude"

~Zig Ziglar

**If you have questions or concerns –
contact the Human Resource Specialist**

**Monica Schwalbach, HRSP
(828) 230-8914**

**Andrew Quillen, HRSP (T)
(404) 202-1547**

UNIT LOG	1. Incident Name Florida Bugaboo	2. Date Prepared	3. Time Prepared
	4. Unit Name/Designators	5. Unit Leader (Name and Position)	
7. Personnel Roster Assigned			
Name	ICS Position	Home Base	
8. Activity Log			
Time	Major Events		
9. Prepared By:			