



# Mud Lake Complex Square Fire



FL-BCP-015041

11,375 acres as of 5/27 at 1631 hrs  
Operational Period: 5/28/2015 0700-2000 hrs

- Uncontrolled Fire Edge
- Completed Line
- Maximum Manageable Area
- Planned Fire Line
- Planned Secondary Line
- Aerial Hazard
- Drop Point
- Fire Location
- Helispot
- Mobile Weather Unit
- Repeater
- Private Structure
- NPS Property
- Hydro Station
- Eligible for Wilderness
- Secondary Trail (closed 1 yr)
- Former Trail (closed 5 yrs)
- Landowner Only
- Hiking Trail
- BICY boundary

## North Branch

Toilet 7  
Toilet 8

DP-1

DP-2

DP-3

DP-4

DP-6

BCA17

BCA12

Nobles Fire

68MM Fire

Unknown9  
Unknown7  
Unknown8

Unknown5  
Clown

Unknown6

Fruit Fly

The White House

FL camp 2

FL camp 1

Andersons

Hoffman Griffith  
Concho Billie North

BCA3

TRU 69

TRU 70

TRU 68

TRU 71

TRU 72

TRU 73

TRU 74

Gold Team GISS  
27-May-2015 @ 16:52

0 1 2  
Miles

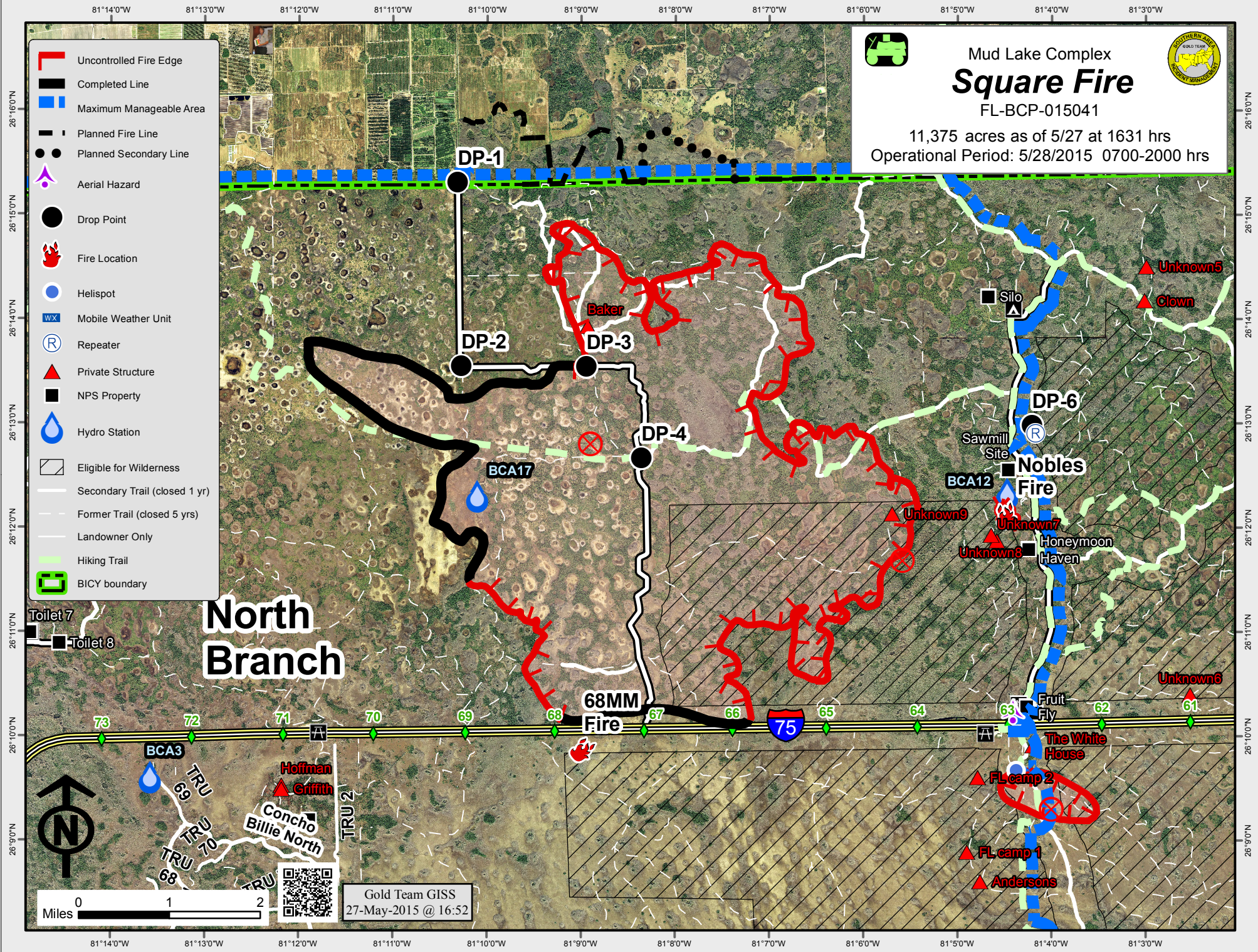

81°14'0"W 81°13'0"W 81°12'0"W 81°11'0"W 81°10'0"W 81°9'0"W 81°8'0"W 81°7'0"W 81°6'0"W 81°5'0"W 81°4'0"W 81°3'0"W 81°2'0"W 81°1'0"W 80°59'0"W

26°6'0"N 26°5'0"N 26°4'0"N 26°3'0"N 26°2'0"N 26°1'0"N 26°0'0"N 25°59'0"N 25°58'0"N 25°57'0"N

26°6'0"N 26°5'0"N 26°4'0"N 26°3'0"N 26°2'0"N 26°1'0"N 26°0'0"N 25°59'0"N 25°58'0"N 25°57'0"N

- Uncontrolled Fire Edge
- Completed Line
- Maximum Manageable Area
- Airstrip or Airport
- Drop Point
- Fire Location
- Helispot
- Water Source
- Private Structure
- NPS Property
- Hydro Station
- RCW Cluster
- Improved Road
- Off-Road Vehicle Use Only
- Primary Buggy Trail
- Secondary Trail (closed 1 yr)
- Former Trail (closed 5 yrs)
- Landowner Only
- Hiking Trail
- BICY boundary



Mud Lake Complex  
**Ellison Fire**

FL-BCP-015041

23,709 acres as of 5/27 at 1631 hrs  
Operational Period: 5/28/2015 0700-2000 hrs



**DIV A**

**South Branch**

**DIV M**



0 1 2  
Miles



Gold Team GISS  
27-May-2015 @ 16:53

81°14'0"W 81°13'0"W 81°12'0"W 81°11'0"W 81°10'0"W 81°9'0"W 81°8'0"W 81°7'0"W 81°6'0"W 81°5'0"W 81°4'0"W 81°3'0"W 81°2'0"W 81°1'0"W 80°59'0"W