

81°11'0"W 81°10'0"W 81°9'0"W 81°8'0"W 81°7'0"W 81°6'0"W 81°5'0"W 81°4'0"W 81°3'0"W 81°2'0"W 81°1'0"W 81°0'0"W 80°59'0"W 80°58'0"W 80°57'0"W 80°56'0"W

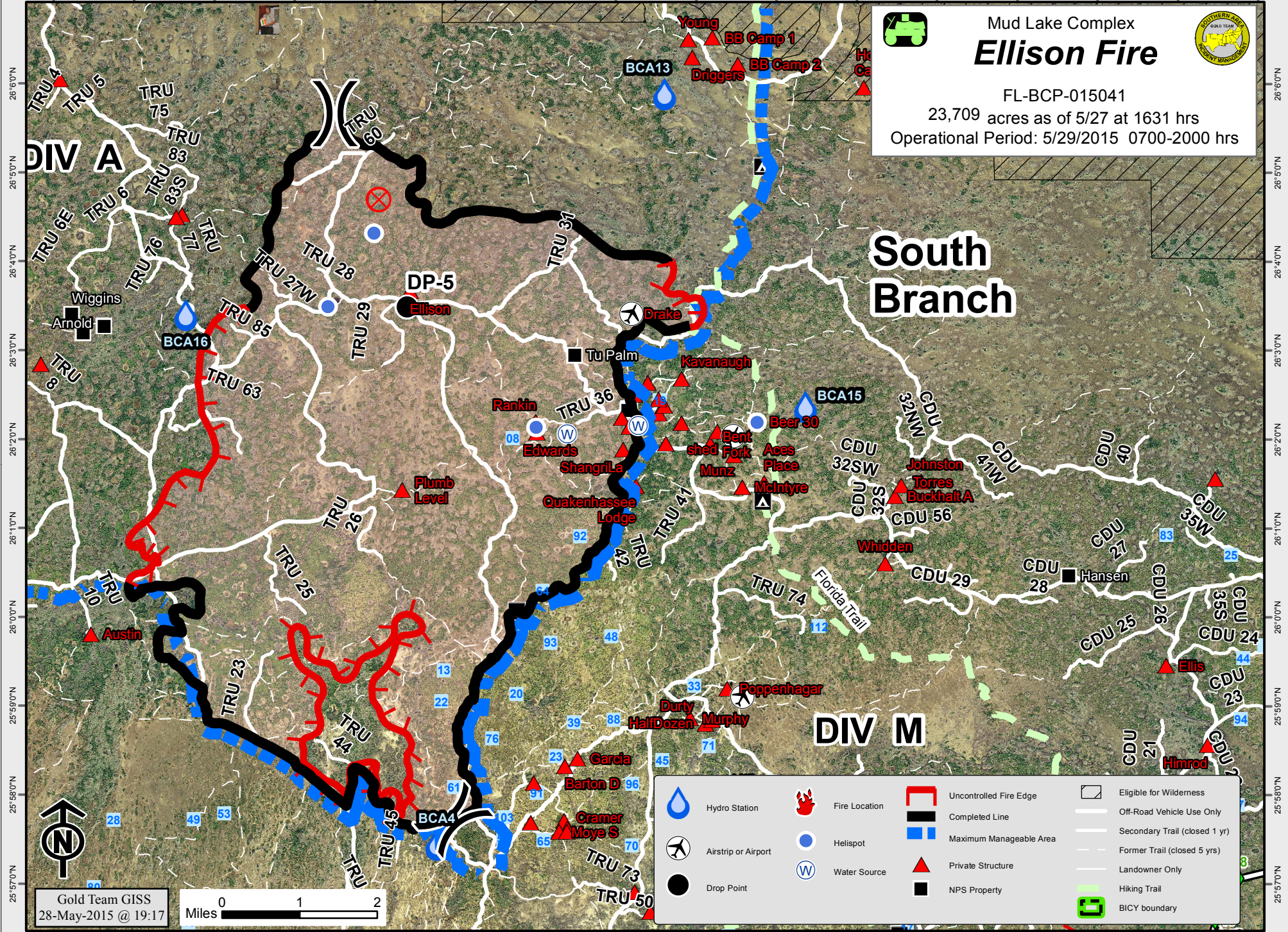

Mud Lake Complex Ellison Fire



FL-BCP-015041
23,709 acres as of 5/27 at 1631 hrs
Operational Period: 5/29/2015 0700-2000 hrs

South Branch

DIV A

DIV M



Gold Team GISS
28-May-2015 @ 19:17



	Hydro Station		Fire Location		Uncontrolled Fire Edge		Eligible for Wilderness
	Airstrip or Airport		Helispot		Completed Line		Off-Road Vehicle Use Only
	Drop Point		Water Source		Maximum Manageable Area		Secondary Trail (closed 1 yr)
			Private Structure		NPS Property		Former Trail (closed 5 yrs)
			Hiking Trail		BICY boundary		

81°11'0"W 81°10'0"W 81°9'0"W 81°8'0"W 81°7'0"W 81°6'0"W 81°5'0"W 81°4'0"W 81°3'0"W 81°2'0"W 81°1'0"W 81°0'0"W 80°59'0"W 80°58'0"W 80°57'0"W 80°56'0"W