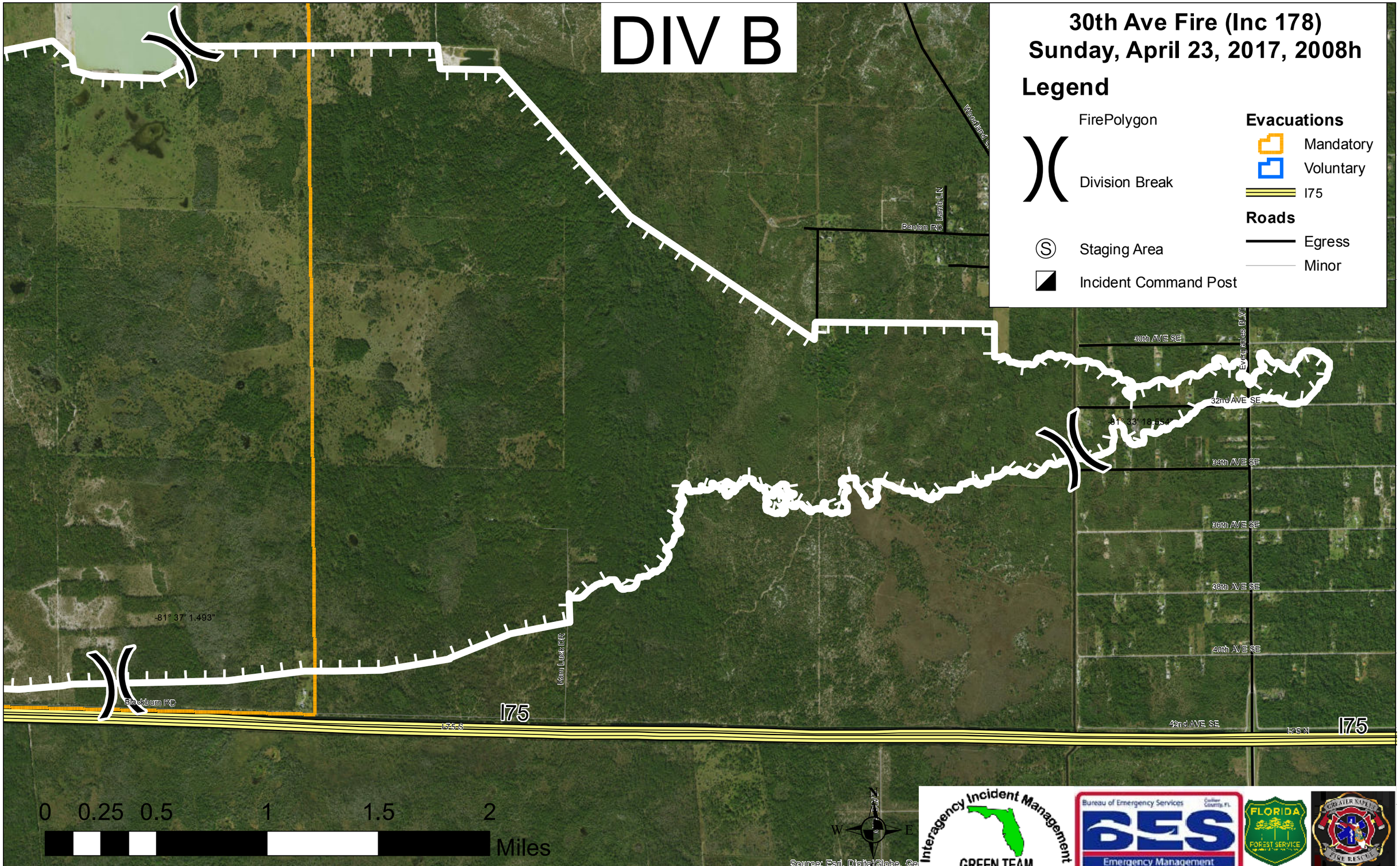
DIV B
30th Ave Fire (Inc 178)
Sunday, April 23, 2017, 2008h
Legend
FirePolygon
Division Break
Staging Area
Incident Command Post
Evacuations
Mandatory
Voluntary
I75
Roads
Egress
Minor
Woodland
Benton RD
Lamb LN
30th AVE SE
Everglades BLVD
32nd AVE SE
34th AVE SE
36th AVE SE
38th AVE SE
40th AVE SE
42nd AVE SE
-81° 37' 1.493"
Kam Lock RD
Blackburn RD
I75
I75 S
I75 N
0 0.25 0.5 1 1.5 2
Miles
N
W
E
Source: Esri, DigitalGlobe, Ge
Interagency Incident Management
GREEN TEAM
Bureau of Emergency Services
Collier County, FL
BES
Emergency Management
FLORIDA
FOREST SERVICE
GREATER NAPLES
FIRE RESCUE