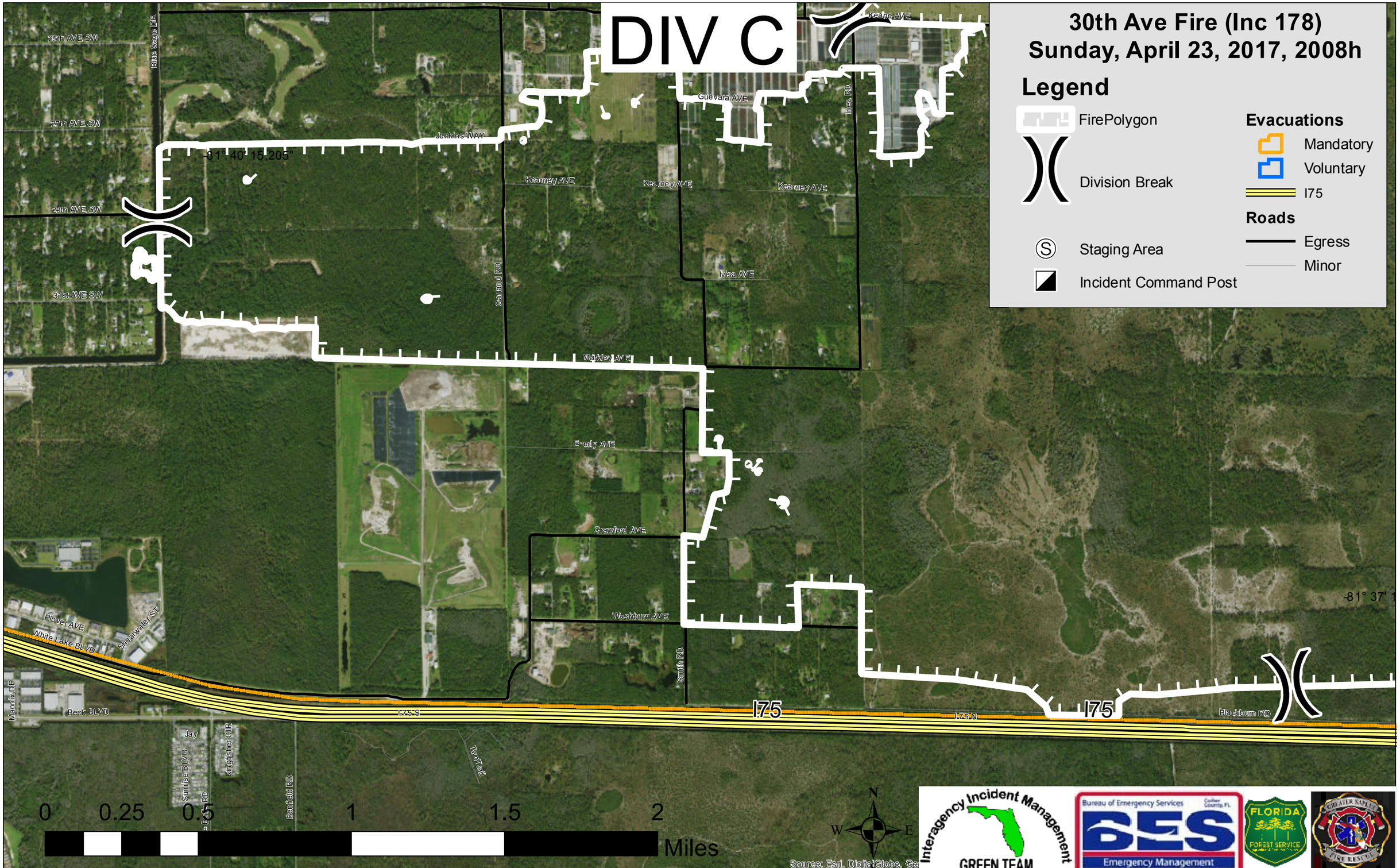
DIV C
30th Ave Fire (Inc 178)
Sunday, April 23, 2017, 2008h
Legend
FirePolygon
Division Break
Staging Area
Incident Command Post
Evacuations
Mandatory
Voluntary
I75
Roads
Egress
Minor
25th AVE SW
27th AVE SW
29th AVE SW
31st AVE SW
Blue Sage DR
Jenkins WAY
Kearney AVE
Guevara AVE
Keane AVE
Inez RD
Garland RD
Ivisa AVE
Markley AVE
Everly AVE
Crawford AVE
Washburn AVE
Smith RD
Plover AVE
White Lake BLVD
Shearwater ST
Mannix DR
Beck BLVD
I-75 S
I-75 N
I75
Blackburn RD
Jay
Sunrise BLVD
Kingfisher CIR
Benfield RD
TwoTrail
-81° 40' 15.205"
-81° 37' 1
0
0.25
0.5
1
1.5
2
Miles
N
W
E
S
Source: Esri, DigitalGlobe, Ge
Interagency Incident Management
GREEN TEAM
Bureau of Emergency Services
BES
Emergency Management
FLORIDA
FOREST SERVICE
GREATER NAPLES
FIRE RESCUE