30th Ave Fire (Inc 178)
Monday, April 24, 2017, 1705h
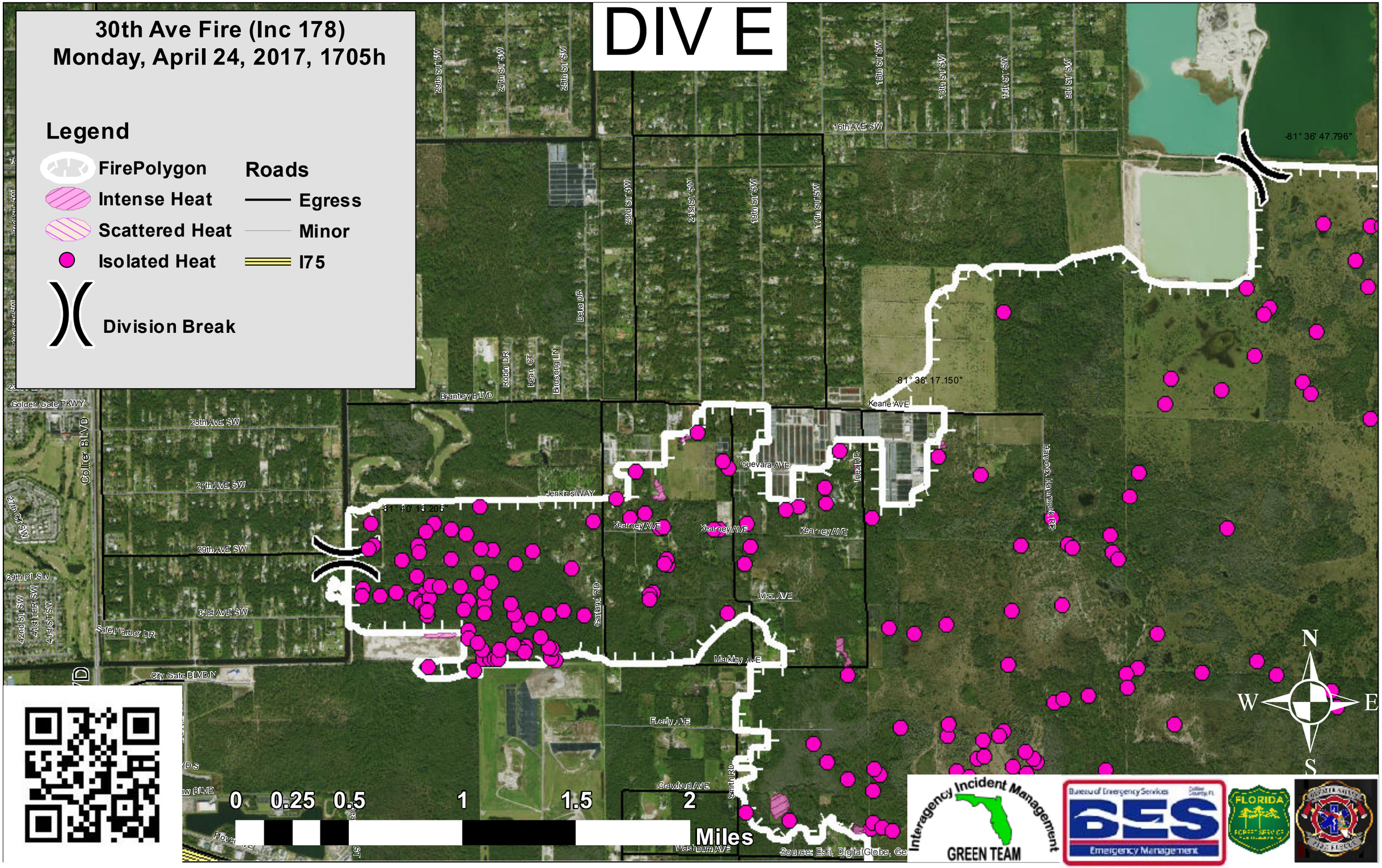
DIV E