30th Ave Fire (Inc 178)
Tuesday, April 25, 2017, 1604h
7,068 acres 75% contained
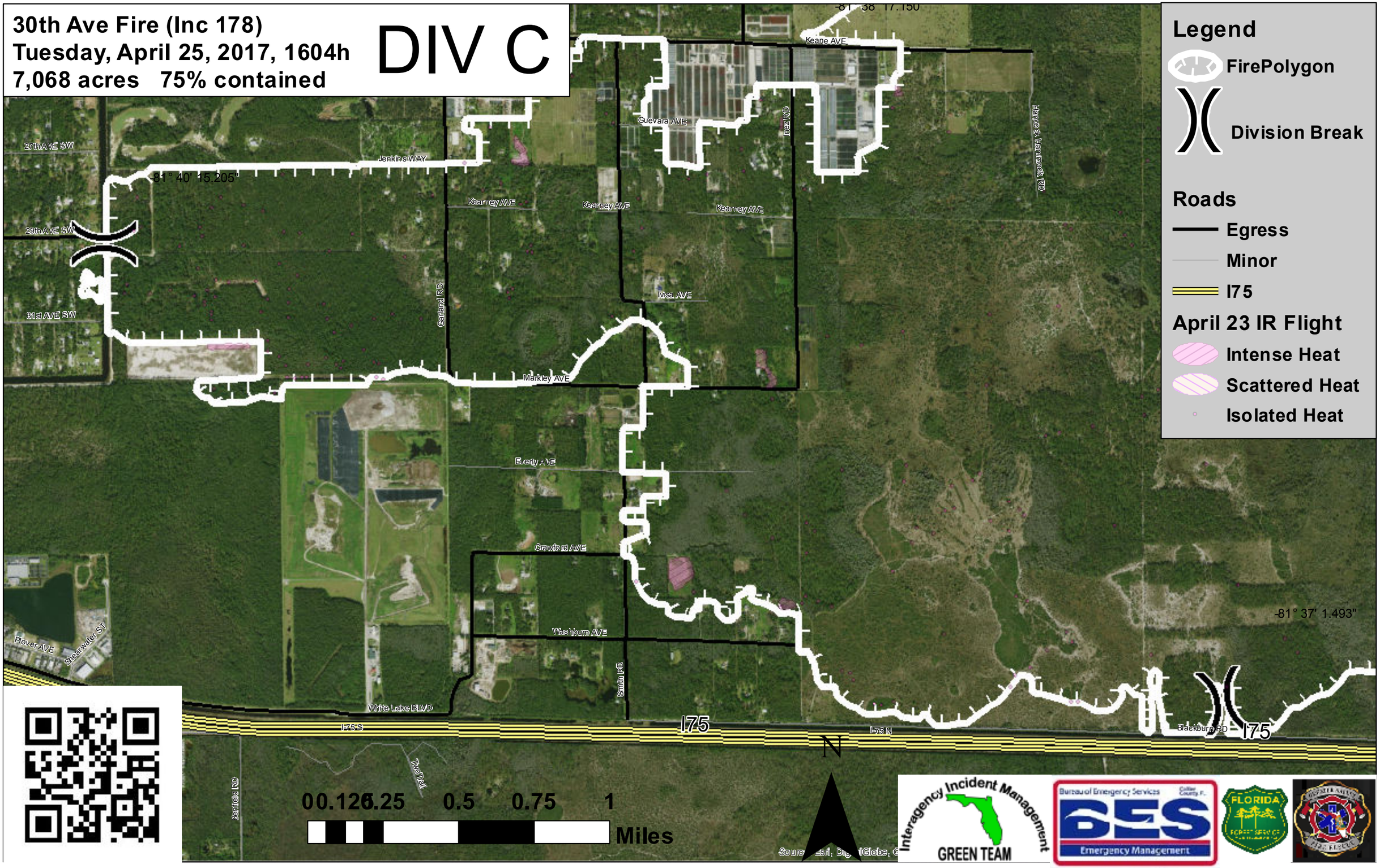
DIV C