



Incident Action Plan

Day Operational Period

Tuesday 5/2/17

0800-2000

Cowbell Fire

FL-BCP-017033

PPKX1417 (1502)/ FFF2000000KX140

(21,840 acres, 75% contained)

MM 87

FL-FPR-170001

PRKZP317 (1502) / FFF2000000KZP30

(516 acres, 80% contained)



QR CODE
INCIDENT MAP

STOP....THINK...TALK...*THEN ACT!*

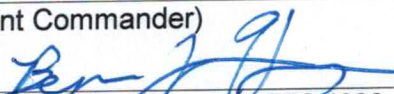
INCIDENT OBJECTIVES	1. Incident Name Cowbell Fire	2. Date Prepared 5/01/217	3. Time Prepared 1800
4. Operational Period 5/02/17 0800 - 2000			
5. General Control Objectives For The Incident <u>Objectives for the Incident:</u> <ul style="list-style-type: none"> • Protection of human life is top priority through the use of sound risk management decisions that are commensurate with values at risk. • Protect private property and infrastructure, federal facilities, critical transportation corridors, recreational and cultural resource values, T&E species and their habitat (e.g. Florida Panther, Florida bonneted bat, Red-Cockaded Woodpecker), and wilderness values through coordination with READS and following MIST Tactics on initial and extended attack fires. • Provide opportunities to communicate and educate the public on the role of fire in the BCP and FPR ecosystems through social media and other outlets. • Provide training opportunities for Preserve, State, and local federal fire agency personnel to actively enhance successional planning of future firefighting personnel. • Sustain and enhance relationships with the people we serve. 			
<u>Control Objectives:</u> <ul style="list-style-type: none"> • Utilize confine, contain, and point source protection strategies and tactics that commit responders only to operations where and when they can be successful. • In order to minimize impacts to high values including Seminole and Miccosukee tribal lands, Sanctuary community, and private land within and near to the boundaries of the Big Cypress National Preserve and Florida Panther Wildlife Refuge, keep Cowbell fire: <ul style="list-style-type: none"> ○ West of Add 14 and Add 17 ○ South of the Preserve boundary ○ North of Interstate 75 ○ East of State Highway 29 • In order to minimize impacts to infrastructure and private land within and adjacent to the Florida Panther Wildlife Refuge, keep the MM87 fire: <ul style="list-style-type: none"> ○ West of Fakahatchee Strand. ○ North of I-75. ○ South and east of the refuge boundary. • Provide initial attack for Big Cypress National Preserve and Florida Panther Refuge in coordination with local resources. • Minimize impact on I-75, State Road 29 and US Highway 41 in order to avoid safety threats to the public and fire fighters. 			
6. Weather forecast for Period See attached weather forecast.			
7. General Safety Message Look up, look down, look all around for hazards, recognize them and mitigate them.			
8. ATTACHMENTS (X IF ATTACHED) <input checked="" type="checkbox"/> Organization List - ICS 203 <input checked="" type="checkbox"/> Medical Plan - ICS 206 <input checked="" type="checkbox"/> Base Camp Map <input checked="" type="checkbox"/> Division Assignment Lists - ICS 204 <input checked="" type="checkbox"/> Air Ops – ICS 220 <input checked="" type="checkbox"/> Vicinity Map <input checked="" type="checkbox"/> Communications Plan - ICS 205 <input checked="" type="checkbox"/> Incident Map <input checked="" type="checkbox"/> Phone List			
9. Prepared By (Planning Section Chief) Laurie Oliver PSC3	10. Approved By (Incident Commander) Paul Varnedoe ICT3 		

ORGANIZATION ASSIGNMENT LIST (ICS 203)

1. Incident Name:		2. Operational Period: DAY	
COWBELL		Date/Time From: 05/02/2017 0800 TUE	Date/Time To: 05/02/2017 2000 TUE
3. Incident Commander(s) and Command Staff:		RADO/EDRC	MIRA PETERS
IC/UC	PAUL VARNEDOE BYRON HART (T)	BASE CAMP MANAGER	KYLER MCCARREL
LIAISON OFFICER	DAVID M PARKER (T)	EQUIPMENT MANAGER	JEFF COOPER (T)
SAFETY OFFICER	MARK HELM	7. Operations Section:	
INFORMATION OFFICER	GILBERT KNIGHT II JASON NEDLO (T)	OPS SECTION CHIEF	PAUL REYNOLDS
4. Agency/Organization Representative(s):		DIVISION/GROUP	COWBELL
Agency/Organization	Name		JAMES WETTSTAED; WILLARD WORLEY WILLIE ADAMS (T)
BIG CYPRESS NATIONAL PRESERVE	TAMMY WHITTINGTON J.D. LEE	DIVISION/GROUP	INITIAL ATTACK
BICY CHIEF OF FIRE AND AVIATION	JORDON MCKNIGHT		ROBERT BERTOLINA AARON EDWARDS (T)
		7b. Air Operations Branch:	
BICY/PANTHER AFMO	BYRON HART	AIR OPS	RANDY J CARTER
PANTHER ZONE FMO	CASS PALMER	OASIS HELIBASE MANAGER	MATT CLINTON
COLLIER COUNTY SHERIFF	LT. JAKE WALKER	8. Finance/Administration Section:	
SEMINOLE TRIBE OF FLORIDA	GRANT STEELMAN	CHIEF	MEGAN MACHT
FLORIDA HIGHWAY PATROL	LT. JOSEPH BOWERS	TIME UNIT	
GREATER NAPLES FIRE RESCUE	J. NOLAN SAPP	COST UNIT	LORI HISEK
FFS COLLIER CO. FOREST AREA SUP	TONY CURELLA		
FFS HENDRY CO. FOREST AREA SUP	JOE LECEA		
5. Planning Section:			
CHIEF	Laurie Oliver		
DOCUMENTATION UNIT	BOB SOBCZAK		
DEMOBILIZATION UNIT	Laurie Oliver		
GIS SPECIALIST	MINDY WRIGHT		
TECHNOLOGY SUPPORT SPECIALIST	SCOTT BISHAW (T)		
INCIDENT METEOROLOGIST			
RESOURCE ADVISOR	BRADY DODD		
6. Logistics Section:			
CHIEF	STEVE FRICK		
GROUND SUPPORT UNIT	JERRY LYNCH		
COMMUNICATIONS UNIT	RON REGAN		
MEDICAL UNIT	CODY GILMORE SHAWN CLARK		
SECURITY UNIT	BRETT WEHRLE DANNY MOSS		
ORDERING MANAGER	TAMMIE PERNAS		
9. Prepared By:	Name: LAURIE OLIVER	Position/Title: PLANNING SECTION CHIEF	Signature: 
ICS 203	IAP Page	Date/Time: 05/01/2017 0957	

HEALTH AND SAFETY MESSAGE

SAFETY is YOU & ME

We are ALL accountable for SAFE behaviors

INCIDENT: Cowbell Fire & AI

DATE: May/ 2/ 2017

Major Hazards and Risks: Driving, Aviation, Heat Related Injuries and Snags

Driving – Obey all state and local traffic laws AT ALL TIMES. Remember to wear safety belts and run headlights when travelling on the incident. There is a **NIGHT TIME speed limit of 45 mph** on Highway 41 and Highway 29 for the protection of wildlife and your safety, **RESPECT IT!!**

Aviation – Everyone has a role in safe aircraft operations on this incident. Request aviation resources one if the mission requires it. If you are a ground resource, be ready to communicate with the pilot and be sure the area is clear for bucket drops.

Heat-Related Injuries – heat related injuries (heat cramps, heat exhaustion, and heat stroke) are most likely to occur when it's **hot and humid**, but can occur in any environmental conditions. Keep hydrated and drink one quart of water before and after heavy work periods.

Snags – Maintain situation awareness at all times. Be aware of forecasted winds. Dead, broken, or burning tops and limbs overhead. IRPG pp. 22-23.



10. ATTEMPTING FRONTAL ASSAULT ON FIRE

WATCH OUT

- **Lookouts** – Can you see over the tree tops? Where is the fire? If air attack is your lookout, what happens when they leave your space? Does your lookout know your *location*?
- **Communications** – Are you on *the right channel* with your lookout? Do you have extra batteries? Are you scanning? The right channels?
- **Escape Routes** – Is there just one path through the *jungle*? Identify the ones that count and flag them. Find more than one....if you can.
- **Safety Zones** – *water won't work while wildlife want wetlands!* Go for green areas near structures or black burned areas. You might need to create a black area as a last resort so carry some fire makers and identify some grassy areas with light fuels to Wag Dodge.

Division/Group Assignment List (ICS 204 WF)

1. Incident Name:			3.			
COWBELL			Branch:		Division/Group: COWBELL	
2. Operational Period: DAY						
Date/Time From: 05/02/2017 0800 TUE		Date/Time To: 05/02/2017 2000 TUE				
4. Operations Personnel						
OPERATIONS CHIEF		PAUL REYNOLDS 5/5		AIR OPERATIONS		RANDY CARTER 5/13
DIVISION / GROUP SUPERVISOR		WETTSTAED 5/4; WORLEY 5/6 WILLIE ADAMS 5/8 (T);				
5. Resources Assigned this Period						
Strike Team / Task Force / Resource Designator		LWD	Leader	Number Persons	Drop Off PT./Time	Pick Up PT./Time
HC1 CREW - T1 - FLAGSTAFF IHC C-9		05/03	ANDREW M PATTERSON	20	ICP/0800	ICP/2000
HC2I CREW - T2IA - PR MA #3 C-7		05/13	ROBERTO MARTINEZ	10	ICP/0800	ICP/2000
TFLD O-278		05/14	JOHN TOWNSEND	1	ICP/0800	ICP/2000
ENG6 ENGINE - T6 - 658 E-157		05/04	RUSS MARSHALL	3	ICP/0800	ICP/2000
HEQB O-225		05/04	GARY ROSE	1	ICP/0800	ICP/2000
MASTICATOR - HENDRY GRINDING E-159		05/04	CHAD MUDGE	1	ICP/0800	ICP/2000
MAVERICK BUGGY2 E-66		05/27	MATEO / ANGELO	2	ICP/0800	ICP/2000
TRANSPORT BUGGY E-38		05/30	CLINT WEEKS	1	ICP/0800	ICP/2000
TRANSPORT BUGGY E-39		05/30	CLINTON WEEKS	1	ICP/0800	ICP/2000
PANTHER FIRE BUGGY (SLIMER) E-80		05/31	MANLEY/PHIPPEN	1	ICP/0800	ICP/2000
EMPF O-250		05/05	CODY GILMORE	1	ICP/0800	ICP/2000
6. Control Operations/Work Assignments:						
<p>Task:</p> <ul style="list-style-type: none"> • Patrol and mop up 25 feet. from control line • Continue monitoring and using aerial support to contain slop overs on Nobles Grades. • Monitor Kissimmee Billy Strand using aerial support. • Continue to cold trail and extinguish hot spots on Kissimmee Billy Strand. • Masticate access road in Sanctuary <p>Purpose:</p> <ul style="list-style-type: none"> • To keep fire confined and contained west of ADD 17/ADD 14 on east flank of fire • To protect structures and facilitate emergency evacuation. • To alert FHP of potential impact to I-75 • Keep fire contained north of I-75 • For possible contingency line • To keep fire contained east of Kissimmee Billy Strand while minimizing fire fighter exposure. <p>End State:</p> <ul style="list-style-type: none"> • Control fire perimeter west of ADD 17/ADD 14 to eliminate threat to Sanctuary area structures 						
8. Division/Group Communication Summary						
Function	Channel	RX Frequency N/W	RX Tone/NAC	TX Frequency N/W	TX Tone/NAC	Mode
COMMAND	12	166.6125		168.4000	110.9	A
COMMAND	13	168.7000		170.9750	110.9	A
TACTICAL	4	168.6000		168.6000		A
AIR TO GROUND	10	168.3250		168.3250		A
9. Prepared By (Resource Unit Leader)			Approved By (Planning Section Chief)		Date	Time
LAURIE OLIVER PSC3			LAURIE OLIVER		05/01/2017	1600

Division/Group Assignment List (ICS 204 WF)

1. Incident Name:				3.			
COWBELL				Branch:		Division/Group: COWBELL	
2. Operational Period: DAY							
Date/Time From: 05/02/2017 0800 TUE		Date/Time To: 05/02/2017 2000 TUE					
4. Operations Personnel							
OPERATIONS CHIEF		PAUL REYNOLDS 5/5		AIR OPERATIONS		RANDY CARTER 5/13	
DIVISION / GROUP SUPERVISOR		WETTSTAED 5/4; WORLEY 5/6 WILLIE ADAMS 5/8 (T);					
6. Control Operations/Work Assignments:							
<ul style="list-style-type: none"> • Minimize risk to public traveling on I-75 • Confine fire perimeter to reduce threats to resource values at risk 							
7. Special Instructions:							
<p>Establish and maintain LCES during operational period. Do not engage in fire suppression activities along I-75 shoulders unless traffic hazards have been mitigated. Follow the tracked vehicle requirement restrictions.</p> <p>Utilize MIST tactics as outlined in Fire Operations Guide for BICY. Follow tracked vehicle requirement restrictions.</p>							
8. Division/Group Communication Summary							
Function	Channel	RX Frequency N/W	RX Tone/NAC	TX Frequency N/W	TX Tone/NAC	Mode	
COMMAND	12	166.6125		168.4000	110.9	A	
COMMAND	13	168.7000		170.9750	110.9	A	
TACTICAL	4	168.6000		168.6000		A	
AIR TO GROUND	10	168.3250		168.3250		A	
9. Prepared By (Resource Unit Leader)			Approved By (Planning Section Chief)			Date	Time
LAURIE OLIVER PSC3			LAURIE OLIVER			05/01/2017	1600

Division/Group Assignment List (ICS 204 WF)

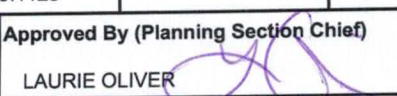
1. Incident Name:				3.			
COWBELL				Branch:		Division/Group:	
2. Operational Period: DAY				INITIAL ATTACK			
Date/Time From: 05/02/2017 0800 TUE		Date/Time To: 05/02/2017 2000 TUE					
4. Operations Personnel							
OPERATIONS CHIEF		PAUL REYNOLDS 5/5		AIR OPERATIONS		RANDY CARTER 5/13	
DIVISION / GROUP SUPERVISOR		ROBERT BERTOLINA 5/2 AARON EDWARDS 5/5 (T)					
5. Resources Assigned this Period							
Strike Team / Task Force / Resource Designator		LWD	Leader	Number Persons	Drop Off PT./Time	Pick Up PT./Time	
HC2I CREW - T2IA - PR MA #3 C-7		05/13	SAEZ / SHAW	11	ICP/0800	ICP/2000	
ENG3 ENGINE - T3 - CA-SHF - 51 E-99		04/21	MIKE ANDERSON	5	ICP/0800	ICP/2000	
ENG6 ENGINE - T6 - CSP 661 E-59		05/04	JASON J JOHNSON	2			
ENG6 ENGINE - T6 - CO-PSF - 7-1 E-140		05/09	JOSHUA MORRIS	3	ICP/0800	ICP/2000	
BICY SUPPRESSION BUGGY #3 E-65		05/11	HEINZ / ALLEN	2	ICP/0800	ICP/2000	
*BICY SWAMP BUGGY #5 E-64		05/31	SHOOK / ASHBAUGH	2	ICP/0800	ICP/2000	
*DUECE BUGGY IA - 607 E-89		05/01	RICHARDS / HOLT	2	ICP/0800	ICP/2000	
EMPF O-249		05/05	SHAWN CLARK	1	ICP/0800	ICP/2000	
6. Control Operations/Work Assignments:							
<p>Task:</p> <ul style="list-style-type: none"> Coordinate with BICY duty officer for notification of newly reported ignitions. Coordinate initial attack action with assigned aviation and /or ground assets Determine IA resource pre-positioning needs across BICY and FPWR Coordinate with the Liason if possibility of smoke impact to Highway 41, Highway 29 or Interstate 75. <p>Purpose:</p> <ul style="list-style-type: none"> Ensure timely response on any IA within BICY and FPWR <p>End State:</p> <ul style="list-style-type: none"> Protect human life. Minimize environment damage to protect habitat of threatened and endangered species. Minimize damage to public and private property 							
7. Special Instructions:							
<p>IA will be staged at the Deep Lake staging area. Follow tracked vehicle requirement restrictions. Establish and maintain LCES during operational period. Utilize MIST tactics as outlined in Fire Operations Guide for BICY. All initial attack will go through BICY Fire Dispatch Center. Incident within an Incident will go through Cowbell communications. Engines to patrol MM87 twice daily, monitor by air *E-89 will be staged at Panther Work Center</p>							
8. Division/Group Communication Summary							
Function	Channel	RX Frequency N/W	RX Tone/NAC	TX Frequency N/W	TX Tone/NAC	Mode	
BICY RPTR	1	172.4250	1035	170.1000	1035	D	
BICY RPTR	2	172.4250	1035	171.6250	1035	D	
PANTHER RPTR	7	164.6250	1188	163.1500	1188	D	
TACTICAL	9	166.8250		166.8250		A	
AIR TO GROUND	6	169.1125		169.1125		A	
9. Prepared By (Resource Unit Leader)			Approved By (Planning Section Chief)			Date	Time
LAURIE OLIVER PSC3			LAURIE OLIVER 			05/01/2017	1600

AIR OPERATIONS SUMMARY

OPERATIONAL PERIOD DATE: 05-02-2017 0800-2000

1. INCIDENT NAME: Cowbell	2. PREPARED BY: Randy Carter	PREPARED DATE/TIME: 05/01/2017 1600	3. Sunrise: 06:46 Sunset: 19:54
<p>4. REMARKS (Safety Notes, Hazards, Air Operations Special Equipment, etc.): Medivac Aircraft: N16HX MTR- Located along state road 29. Fire Dispatch gets MTR activity every morning Do not over fly structures with external load missions. All aircraft should use strobes and running lights in smoky conditions. Hazards: Snags, non-incident aircraft, and winds. Contract helicopter working special use permit in North Central portion of BICY. Area identified on pilot briefing board. ATGS has air to air communications. Cease all operations at sunset</p>			
<p>5. Squawk 1255 (A-47) TFR—7/7369 ZMA FL, Airspace 24 nm NE of Ochopee SFC 3000ft. Contact 118.825 NOTAM – 04/054 – Airspace firefighting aircraft 5nm of (9FL7) SFC 2000ft.</p>			

6. PERSONNEL		Phone	7. FREQUENCIES			AM	FM	8. FIXED WING	FAA#/Base
Air Operations—Randy Carter		501-802-6708	Air/Air Rotor (A-5)	Air/Air Fixed Wing (A-6)	123.575		Air Attack	197GB (A-18)—Aero Commander MKY	
ATGS: Mike Vanderpath ATGS (T): Trevor Pollock		208-553-3577 435-592-4919	Air/Ground Cowbell		118.825	168.3250 RX/TX (A)			
Oasis Helibase (9FL7) HEB1 Matt Clinton HEB1(T) Jay Thatcher HMGB N16HX		239-695-0278 208-634-9414 970-903-7922	Air/Ground IA Air/Ground (A-11)			169.1125 RX/TX (A) 167.9500 RX/TX (A)			
HEMG Melissa Olsen 3PH HMGB—Tracy Elliott H-718		239-431-1046 303-910-7619	Flight Following (BICY)			169.7250 RX N1514 163.3875 TX N1738			
Big Cypress Fire Dispatch		239-695-9280 x 104	Air/Guard			168.6250 RX/TX Tone 110.9			
			Deck			166.7750			

9. HELICOPTERS (Use Additional Sheets As Necessary)

FAA # or Designator	TY	MAKE/MODEL	BASE	START	REMARKS	FAA # or Designator	TY	MAKE/MODEL	BASE	START	REMARKS
718 (A-16)	1	CH-54	Oasis	0900	Tanked	16HX (A-9)	2	Bell 205	Oasis	0900	Crew/Bucket
743PH (A-40)	3	Bell 407	Oasis	0800	Map/Recon						

TYPE/FUNCTION	NAME OF PERSONNEL OR CARGO (if applicable) OR INSTRUCTIONS FOR TACTICAL AIRCRAFT			MISSION START	FLY FROM	FLY TO
Mapping/Reconnaissance	As Requested			0930		
Water Drops	As Requested			0930		

STATE IA RADIO COMMUNICATIONS PLAN (ICS 205)

3. Operational Period: DAY		Date/Time From: 05/02/2017 0800 Date/Time To: 05/02/2017 2000									
Zone Group	Ch #	Function	Assignment	RX Freq	RX Tone/NAC	TX Freq	TX Tone/NAC	Mode (A,D, or M)	Remarks		
	1	CARNS RPT	Initial Attack	172.4250	1035	170.1000	1035	D	Preserve RPTR		
	2	OASIS RPT	Initial Attack	172.4250	1035	171.6250	1035	D	Preserve RPTR		
	3	BCY LCL		166.7750	No Tone	166.7750	No Tone	A			
	4	BICY TAC 1	Division A /D	168.6000	No Tone	168.6000	No Tone	A			
	5	BICY LCL 2	MM - 87	168.2500	No Tone	168.2500	No Tone	A			
	6	A/G 59	Initial Attack	169.1125	No Tone	169.1125	No Tone	A			
	7	Panther RPT	Initial Attack	164.6250	1188	163.1500	1188	D	Panther Refuge RPTR		
	8	PANTHER TAC 1	DIVISION G/K/Z	166.7500	No Tone	166.7500	No Tone	A			
	9	PANTHER TAC 2	Initial Attack	166.8250	No Tone	166.8250	No Tone	A			
	10	A/G 85	ALL DIVISIONS	168.3250	No Tone	168.3250	No Tone	A			
	11	Everglades TAC 1		166.7250	0659	166.7250	0659	D			
	12	RED V22	STATE IA	154.2650	No Tone	154.2650	156.7	A			
	13	WHITE V21	STATE IA	154.2800	No Tone	154.2800	156.7	A			
	14	BLUE V23	STATE IA	154.2950	No Tone	154.2950	156.7	A			
	15	CMD 15	DIV G	173.0375	No Tone	167.3250	110.9	A	Command RPTR-Linked		
	16	AIR GUARD		168.6250	No Tone	168.6250	110.9	A			
Name: RON REGAN 772-631-2585 Signature: /s/ RON REGAN											
Date/Time: 05/01/2017 1800											

INCIDENT RADIO COMMUNICATIONS PLAN (ICS 205)

3. Operational Period: DAY		Date/Time From: 05/02/2017 0800 Date/Time To: 05/02/2017 2000									
Zone Group	Ch #	Function	Assignment	RX Freq	RX Tone/NAC	TX Freq	TX Tone/NAC	Mode (A,D, or M)	Remarks		
	1	CARNS RPT	Initial Attack	172.4250	1035	170.1000	1035	D	Preserve RPTR		
	2	OASIS RPT	Initial Attack	172.4250	1035	171.6250	1035	D	Preserve RPTR		
	3	BCY LCL		166.7750	No Tone	166.7750	No Tone	A			
	4	BICY TAC 1	Division A / D	168.6000	No Tone	168.6000	No Tone	A			
	5	BICY LCL 2	MM - 87	168.2500	No Tone	168.2500	No Tone	A			
	6	A/G 59	Initial Attack	169.1125	No Tone	169.1125	No Tone	A			
	7	Panther RPT	Initial Attack	164.6250	1188	163.1500	1188	D	Panther Refuge RPTR		
	8	PANTHER TAC 1	DIVISION G/Z/K	166.7500	No Tone	166.7500	No Tone	A			
	9	PANTHER TAC 2	Initial Attack	166.8250	No Tone	166.8250	No Tone	A			
	10	A/G 85	ALL DIVISIONS	168.3250	No Tone	168.3250	No Tone	A			
	11	Everglades TAC 1		166.7250	0659	166.7250	0659	D			
	12	CMD 12	DIVISION A/Z	166.6125	No Tone	168.4000	110.9	A	Command RPTR-Linked		
	13	CMD 13	DIVISION D/G/Z	168.7000	No Tone	170.9750	110.9	A	Command RPTR-Linked		
	14	A/G	Aerial Ignition	167.9500	No Tone	167.9500	No Tone	A			
	15	CMD 15	DIV G	173.0375	No Tone	167.3250	110.9	A	Command RPTR-Linked		
	16	AIR GUARD		168.6250	No Tone	168.6250	110.9	A			
Name: RON REGAN 772-631-2585 Signature: /s/ Mark Spann											
Date/Time: 05/01/2017 1200											

MEDICAL PLAN (ICS 206)

1. Incident Name: Cowbell Fire		2. Operational Period: Date: 05-02-17 Time From: 0800 Time To: 2000					
3. Medical Aid Stations:							
Name	Location	Contact Number(s)/Frequency	Paramedics on Site?				
Cody Gilmore (EMPF)/ Shawn Clark (EMPF)	As assigned daily	918-703-9103/918-770-5029	<input checked="" type="checkbox"/> Yes	<input type="checkbox"/> No			
4. Transportation (indicate air or ground):							
Ambulance Service	Location	Number(s)/Frequency	Level of Service				
Collier County EMS (ground)	Everglades City (Medic 61)	911	<input checked="" type="checkbox"/> ALS	<input type="checkbox"/> BLS			
Collier County Med-Flight (air)	Naples Airport	911	<input checked="" type="checkbox"/> ALS	<input type="checkbox"/> BLS			
6HX Bell 205 (air) medical evacuation	Oasis Heli-base	168.3250 (A/G 85)	<input type="checkbox"/> ALS	<input checked="" type="checkbox"/> BLS			
Miami Dade Fire Rescue air hoist	Miami	911	<input type="checkbox"/> ALS	<input checked="" type="checkbox"/> BLS			
5. Hospitals:							
Hospital Name	Address	Contact Number(s)	Travel Time		Trauma Center	Burn Center	Helipad
			Air	Ground			
Physicians Regional Collier Blvd	8300 Collier Blvd. Naples, FL 34114 Lat:26°6.313'/Long: -81°41.106'	239-354-6000 (Main) 239-354-6190 (ER)	15	50	<input type="checkbox"/> Yes Level: _____	<input type="checkbox"/> Yes <input checked="" type="checkbox"/> No	<input checked="" type="checkbox"/> Yes <input type="checkbox"/> No
Physicians Regional Pine Ridge	6101 Pine Ridge Road, Naples 34119 Lat:26°12.833'/Long: -81°43.954'	239-348-4000 (Main) 239-304-4748 (ER)	15	50	<input type="checkbox"/> Yes Level: _____	<input type="checkbox"/> Yes <input checked="" type="checkbox"/> No	<input checked="" type="checkbox"/> Yes <input type="checkbox"/> No
Naples Community Hospital	350 7 th Street North, Naples 34102 Lat:26°9.046'/Long: -81°47.907'	239-513-7709 (Main) 239-436-5151 (ER)	15	60	<input checked="" type="checkbox"/> Yes Level: <u>2</u>	<input type="checkbox"/> Yes <input checked="" type="checkbox"/> No	<input checked="" type="checkbox"/> Yes <input type="checkbox"/> No
Jackson Memorial Hospital	1611 NW 12 Avenue, Miami Lat:25°47.508'/Long: -80°12.756'	305-585-1111 (Main) 305-585-6910 (ER)	20	60	<input checked="" type="checkbox"/> Yes Level: <u>1</u>	<input checked="" type="checkbox"/> Yes <input type="checkbox"/> No	<input checked="" type="checkbox"/> Yes <input type="checkbox"/> No
Kendal Regional Medical Center	11750 SW 40 th St., Miami 33175 Lat:25°43.916'/Long: -80°23.148'	305-223-3000 (Main) 305-227-5544 (ER)	20	50	<input checked="" type="checkbox"/> Yes Level: <u>1</u>	<input type="checkbox"/> Yes <input checked="" type="checkbox"/> No	<input checked="" type="checkbox"/> Yes <input type="checkbox"/> No
EPN Urgent Care Center	6400 Davis Boulevard Suite 103, Naples, 34104	239-775-2300 (Main)		29	No	No	No
6. Special Medical Emergency Procedures:							
<ul style="list-style-type: none"> • Patient or nearest responder notifies Group Supervisor who will respond to the scene and become the "incident within an incident" (IWI) commander. • Group Supervisor will notify nearest medical responder and ICP-Communications of the incident and "Nine Line" report attached to the back of this IAP or page 108 of the IRPG. • EPN Urgent Care Center is for non-Life threatening medical care, can only be reached by ground transport. Hours: Mon – Sat 0800-1900; Sunday 0800-1600 							
7. Prepared by (MEDL): Matthew Moran (T)/ Shanna Ellis Signature: <i>/s/ Matthew Moran Shanna F. Ellis</i>							
8. Approved by (SOF1): Brian Beisel Signature: <i>/s/ Brian Beisel</i>							
ICS 206	IAP Page _____	Date/Time: 05/01/2017					

PHONE LIST - COWBELL FIRE as of 4/26/2017

Position	Name	Position	Name	Phone Number	Phone Number
COMMAND		OPERATIONS			
Incident Commander T3	Paul Varnedoe	Ops Section Chief	Paul Reynolds	423-650-2184	662-418-9743
Incident Commander (T)	Byron Hart	Division A/D	George Allalunis	850-264-9567	575-252-3293
Liaison Officer	David Parker	Division A/D (T)	Douglas Cates	910-546-6202	541-760-5651
Public Information	Michael R Williams	Division G/K/Z	James Wettstaed	470-599-3926	770-530-3950
Public Information (T)	Jason Nedlo	Division G/K/Z (T)	Willie Adams	606-309-9072	404-909-2757
Safety Officer	Mark Helm	Division Initial Attack	Robert Bertolina	559-905-6554	760-914-7021
		Division Initial Attack (T)	Aaron Edwards		850-631-1608
		Division MM 87 Fire	Willard Worley		423-539-4310
PLANNING					
Plans Section Chief	Michael J Williams			828-835-0094	
Plans Section Chief/DMOB	Laurie Oliver	AIR OPERATIONS		970-759-9611	
Documentation Unit	Bob Sobczak	Air Ops Branch Director (T)	Randy Carter	239-340-0200	501-802-6708
Meteorologist	Steven Ippoliti	Oasis Helibase Manager	Mark Oetzmann	954-826-9405	208-315-5030
Technology Support T)	Scott Bishaw			239-595-9143	
GISS	Mindy Wright	LOGISTICS		239-450-2462	
READ	Brady Dodd	Chief	Steve Frick	828-620-3176	218-821-6271
		Ground Support Unit Leader	Jerry Lynch		936-572-4852
		Communications	Ron Regan		828-772-8514
FINANCE		Ordering Manager	Tammie Pernas		305-915-5060
Chief	Megan Macht	Base Camp Manager	Kyler McCarrel	970-749-9734	970-261-8046
Time Unit Leader	Kelly Donaldson	Medical Unit Leader	Shawn Clark	580-236-9339	918-770-5029
Procurement	Leslie Solberg	Medical Unit Leader	Cody Gilmore	360-553-9830	918-703-9103
		RADO/EDRC	Mira Peters		335-271-8908
		Security Unit	Brett Wehrley		318-305-0640
Big Cypress National Preserve	Duty Officer			239-719-0241	



COWBELL FIRE ICP

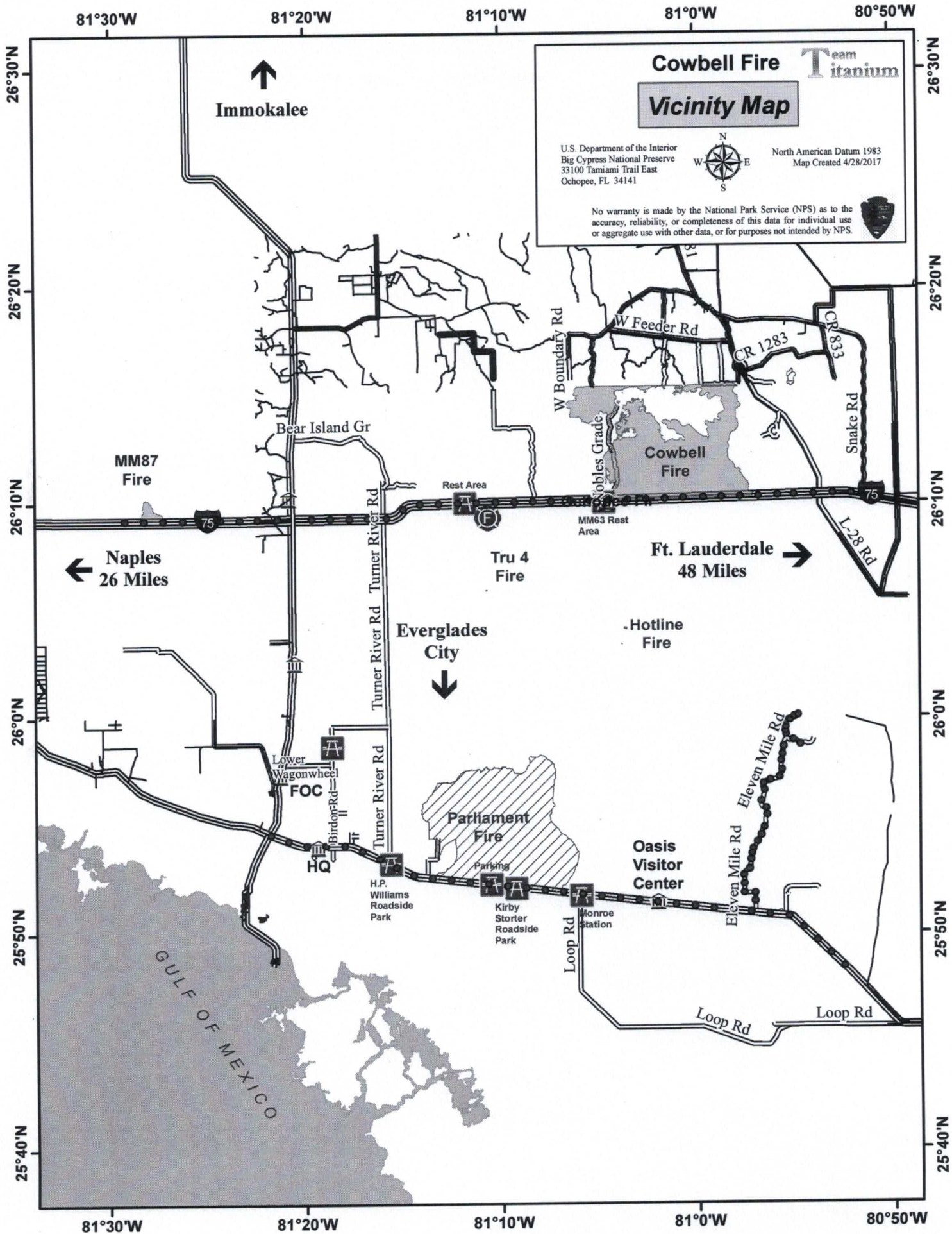

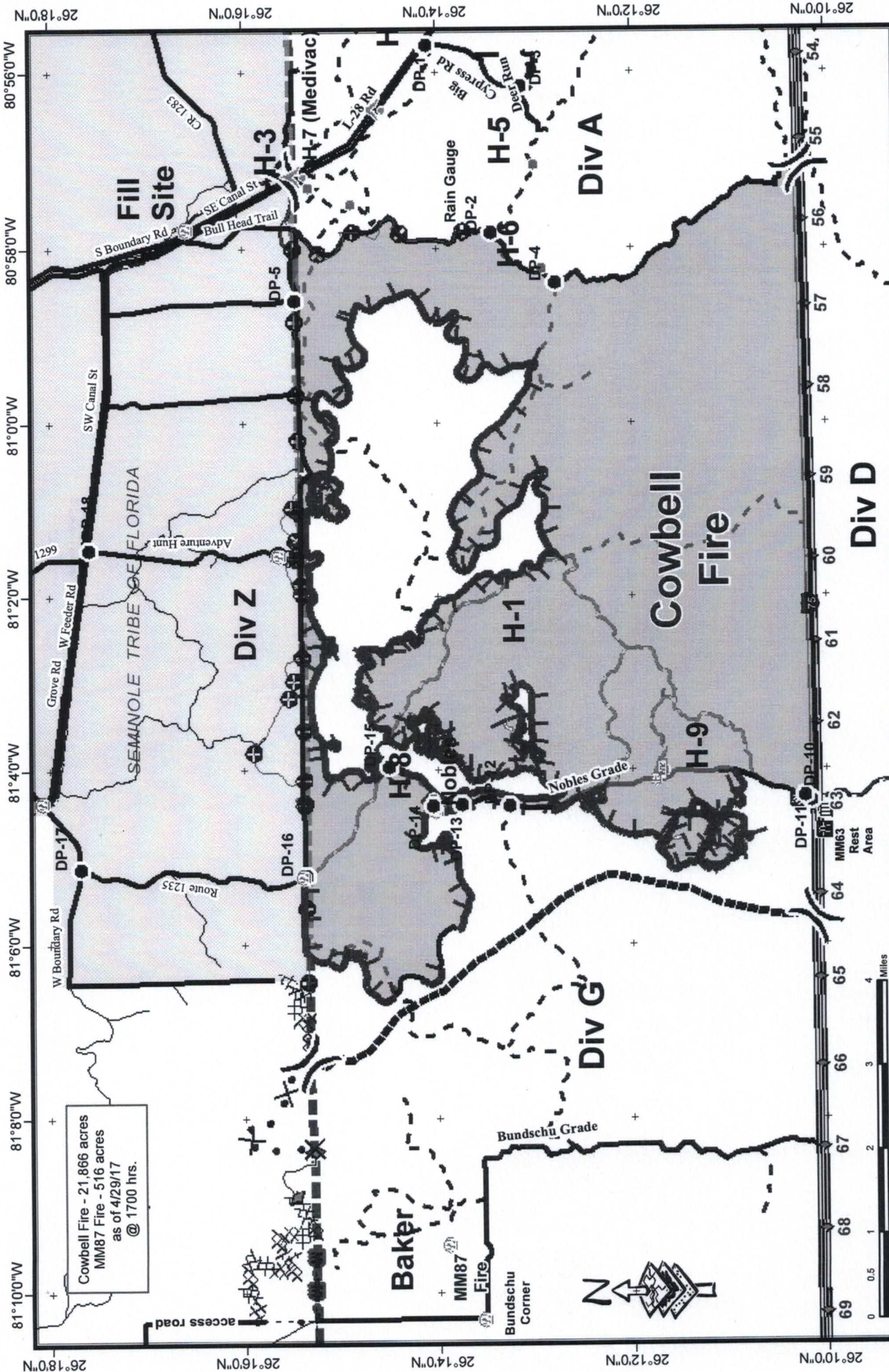

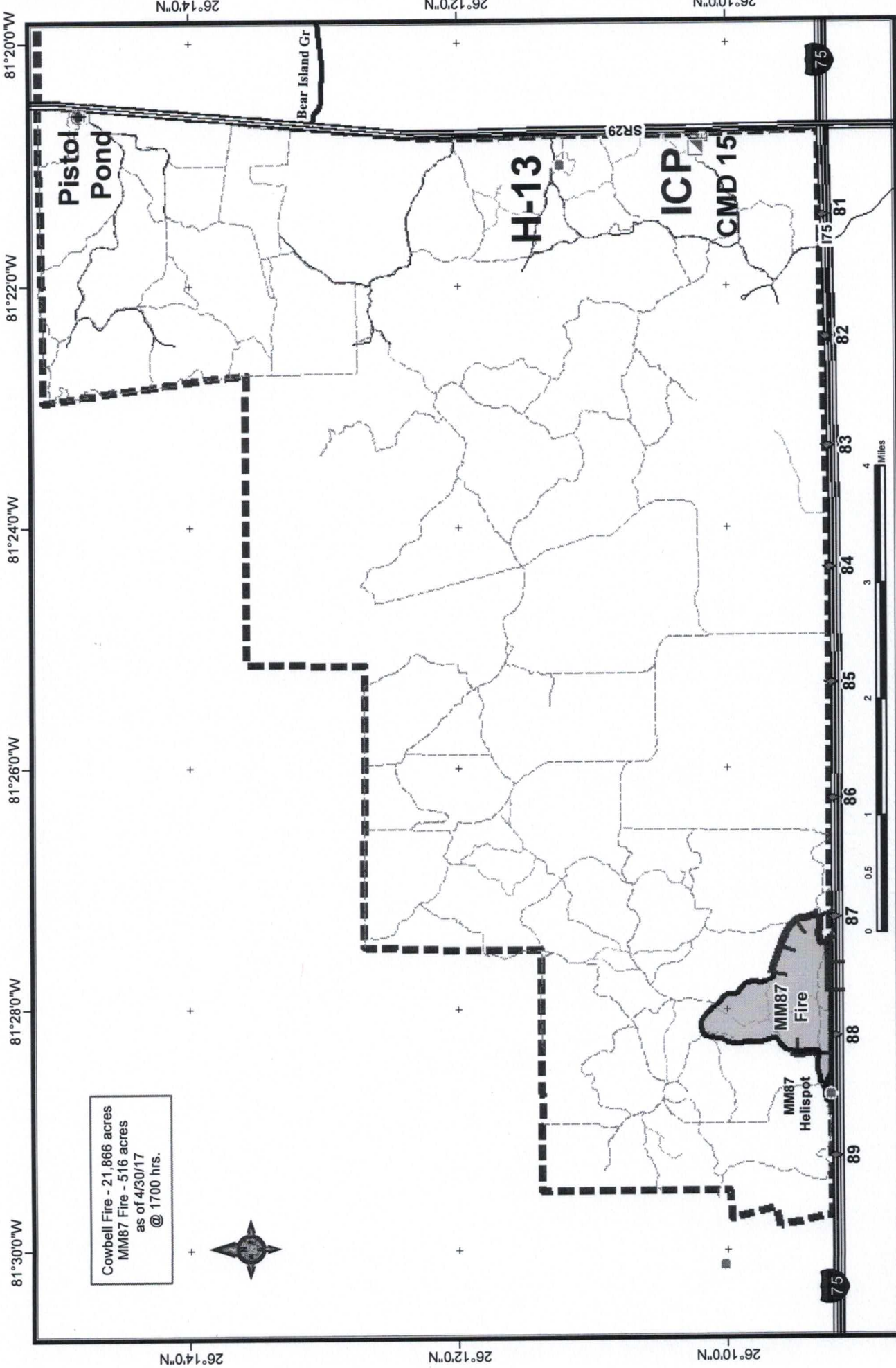

Cowbell Fire - 21,866 acres
 MM87 Fire - 516 acres
 as of 4/30/17
 @ 1700 hrs.



- Dip Site
- Helispot
- Incident Command Post
- Repeater
- Water Source
- NWR Special Use Roads
- Uncontrolled Fire Edge
- Completed Line
- NWR Roads
- Road
- Wildfire Daily Fire Perimeter
- Office
- Mile Marker
- CR 29; SR 29
- I-75
- Improved Road
- westrds
- Florida Panther NWR
- BICY preserve

Team Titanium
 NAD 83 UTM 17

Cowbell Fire
 FL-BCP-017033
IAP Map
 May 1, 2017
 MM87

REQUEST #	RESOURCE NAME	ITEM CODE	DEMOB DATE	TRAVEL METHOD
O-35	THELEN, JENNIFER	PIO1	05/02/2017	
O-69	HAMM, CYNTHIA M	PTRC	05/02/2017	POV
O-70	PERNAS, TAMMIE	THSP	05/02/2017	POV
O-71	LOGIUDICE, KEVIN	IADP	05/02/2017	POV
O-74	ANGELO, MARTIN D	FFT2	05/02/2017	
O-77	MATEO, MATTHEW	ENGB	05/02/2017	AOV
O-78	ASHBAUGH, SAM	ENGB	05/02/2017	POV
O-81	CONNOLLY, NICHOLAS R	HECM	05/02/2017	AOV
O-84	WRIGHT, MINDY	FOBS	05/02/2017	POV
O-85	HURRELL, MEGAN R	HECM	05/02/2017	POV
O-88	SHOOK, SHAWN PATRICK	TFLD	05/02/2017	POV
O-93	MCKNIGHT, JORDAN	DIVS	05/02/2017	AOV
O-95	SUSZEK, GREGORY	DIVS	05/02/2017	
O-99	CLARK, VALERIE B	ORDM	05/02/2017	POV
O-203	VARNEDOE, PAUL	OSC2	05/02/2017	AOV
C-8	CREW - CAMP - GREAT ONYX	CC	05/03/2017	AIR
O-193	BERTOLINA, ROBERT	DIVS	05/03/2017	AIR
O-209	HARENDT, ROBERT E	RADO	05/03/2017	AOV
C-9	CREW - T1 - FLAGSTAFF IHC	HC1	05/04/2017	AOV
E-89	ENGINE - T6 - 607	ENG6	05/04/2017	
O-72	RICHARDS, CHRIS	TFLD	05/04/2017	AOV
O-73	SHAW, BLAKE	TFLD	05/04/2017	POV
O-75	BOWDEN, CONNOR	FFT2	05/04/2017	POV
O-210	LYNCH, JERRY GLYNN	EQPM	05/04/2017	AIR
O-212	NEDLO, JASON	PIO2	05/04/2017	AIR

Medical Incident Report- "9 Line"

FOR ALL MEDICAL EMERGENCIES: IDENTIFY ON SCENE INCIDENT COMMANDER BY NAME AND POSITION AND ANNOUNCE "MEDICAL EMERGENCY" TO INITIATE RESPONSE FROM IMT COMMUNICATIONS/DISPATCH.

Use items one through nine to communicate situation to communications/dispatch.

1. CONTACT COMMUNICATIONS-

Ex: "Cowbell Communications, Div. Alpha. Stand-by for Priority Medical Incident Report." (If life threatening request designated frequency be cleared for emergency traffic.)

2. INCIDENT STATUS: Provide incident summary and command structure.

Nature of Injury/Illness		Describe the injury <i>(Ex: Broken leg with bleeding)</i>
Incident Name		Geographic Name + "Medical" <i>(Ex: Trout Meadow Medical)</i>
Incident Commander		Name of IC
Patient Care		Name of Care Provider <i>(Ex: EMT Smith)</i>

3. INITIAL PATIENT ASSESSMENT: Complete this section for each patient. This is only a brief, initial assessment. Provide additional patient info after completing this 9 Line Report.

Number of Patients:	Male / Female	Age:	Weight:
Conscious? <input type="checkbox"/> YES <input type="checkbox"/> NO = MEDEVAC!			
Breathing? <input type="checkbox"/> YES <input type="checkbox"/> NO = MEDEVAC!			
Mechanism of Injury: <i>What caused the injury?</i>			
Lat/Long (Datum NAD83)			

4. SEVERITY OF EMERGENCY, TRANSPORT PRIORITY

SEVERITY	TRANSPORT PRIORITY
<input type="checkbox"/> URGENT-RED Life threatening injury or illness. <i>Ex: Unconscious, difficulty breathing, bleeding severely, 2nd - 3rd burns more than 4 palm sizes, heat stroke, disoriented.</i>	Ambulance or MEDEVAC helicopter. Evacuation need is IMMEDIATE.
<input type="checkbox"/> PRIORITY-YELLOW Serious injury or illness. <i>Ex: Significant trauma, not able to walk, 2nd - 3rd burns not more than 1-2 palm sizes.</i>	Ambulance or consider air transport if at remote location. Evacuation may be DELAYED.
<input type="checkbox"/> ROUTINE-GREEN Not a life threatening injury or illness. <i>Ex: Sprains, strains, minor heat-related illness.</i>	Non-Emergency. Evacuation considered Routine of Convenience.

5. TRANSPORT PLAN:

Air Transport: (Agency Aircraft Preferred)

- Helispot
 Short-haul/Hoist
 Life Flight
 Other

Ground Transport:

- Self-Extract
 Carry-Out
 Ambulance
 Other

6. ADDITIONAL RESOURCE/EQUIPMENT NEEDS:

- | | | |
|--|--------------------------------------|--|
| <input type="checkbox"/> Paramedic/EMT(s) | <input type="checkbox"/> Crew(s) | <input type="checkbox"/> SKED/Backboard/C-Collar |
| <input type="checkbox"/> Burn Sheet(s) | <input type="checkbox"/> Oxygen | <input type="checkbox"/> Trauma Bag |
| <input type="checkbox"/> Medication(s) | <input type="checkbox"/> IV/Fluid(s) | <input type="checkbox"/> Cardiac Monitor/AED |
| <input type="checkbox"/> Other (i.e. splints, rope rescue, wheeled litter) | | |

7. COMMUNICATIONS:

Function	Channel Name/Number	Receive (Rx)	Tone/NAC *	Transmit (Tx)	Tone/NAC *
COMMAND	CARNS Rpt Channel 1	172.4250	1035	170.1000	1035
COMMAND	OASIS Rpt Channel 2	172.4250	1035	171.6250	1035
COMMAND	CMD Channel 12	166.6125	No Tone	168.4000	110.9
AIR-TO-GRND	AG/85 Channel 10	168.3250	No Tone	168.3250	No Tone
TACTICAL					

*(NAC for digital radio system)

8. EVACUATION LOCATION:

Lat/Long (Datum NAD83) <i>EX: N 40 42.45' x W 123 03.24'</i>	
Patient's ETA to Evacuation Location:	
Helispot/Extraction Size and Hazards:	

9. CONTINGENCY:

Considerations: *If primary options fail, what actions can be implemented in conjunction with primary evacuation method? Be thinking ahead...*

REMEMBER: Confirm ETA's of resources ordered
Act according to your level of training
Be Alert. Keep Calm. Think Clearly. Act Decisively.

