



Incident Action Plan

Day Operational Period
Wednesday May 3, 2017
0800-2000

Cowbell Fire

FL-BCP-017033
PPKX1417 (1502)/ FFF2000000KX140
(21,840 acres, 75% contained)

MM 87
FL-FPR-170001
PRKZP317 (1502) / FFF2000000KZP30
(516 acres, 80% contained)



QR CODE
INCIDENT MAP

STOP....THINK...TALK...*THEN ACT!*

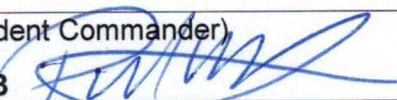
INCIDENT OBJECTIVES	1. Incident Name Cowbell Fire	2. Date Prepared 5/02/217	3. Time Prepared 1800									
4. Operational Period 5/03/2/17 0800 - 2000												
5. General Control Objectives For The Incident <u>Objectives for the Incident:</u> <ul style="list-style-type: none"> • Protection of human life is top priority through the use of sound risk management decisions that are commensurate with values at risk. • Protect private property and infrastructure, federal facilities, critical transportation corridors, recreational and cultural resource values, T&E species and their habitat (e.g. Florida Panther, Florida bonneted bat, Red-Cockaded Woodpecker), and wilderness values through coordination with READS and following MIST Tactics on initial and extended attack fires. • Provide opportunities to communicate and educate the public on the role of fire in the BCP and FPR ecosystems through social media and other outlets. • Provide training opportunities for Preserve, State, and local federal fire agency personnel to actively enhance successional planning of future firefighting personnel. • Sustain and enhance relationships with the people we serve. 												
<u>Control Objectives:</u> <ul style="list-style-type: none"> • Utilize confine, contain, and point source protection strategies and tactics that commit responders only to operations where and when they can be successful. • In order to minimize impacts to high values including Seminole and Miccosukee tribal lands, Sanctuary community, and private land within and near to the boundaries of the Big Cypress National Preserve and Florida Panther Wildlife Refuge, keep Cowbell fire: <ul style="list-style-type: none"> ○ West of Add 14 and Add 17 ○ South of the Preserve boundary ○ North of Interstate 75 ○ East of State Highway 29 • In order to minimize impacts to infrastructure and private land within and adjacent to the Florida Panther Wildlife Refuge, keep the MM87 fire: <ul style="list-style-type: none"> ○ West of Fakahatchee Strand. ○ North of I-75. ○ South and east of the refuge boundary. • Provide initial attack for Big Cypress National Preserve and Florida Panther Refuge in coordination with local resources. • Minimize impact on I-75, State Road 29 and US Highway 41 in order to avoid safety threats to the public and fire fighters. 												
6. Weather forecast for Period See attached weather forecast.												
7. General Safety Message Look up, look down, look all around for hazards, recognize them and mitigate them.												
8. ATTACHMENTS (X IF ATTACHED) <table border="0"> <tr> <td>[X] Organization List - ICS 203</td> <td>[X] Medical Plan - ICS 206</td> <td>[X] Base Camp Map</td> </tr> <tr> <td>[X] Division Assignment Lists - ICS 204</td> <td>[X] Air Ops – ICS 220</td> <td>[X] Vicinity Map</td> </tr> <tr> <td>[X] Communications Plan - ICS 205</td> <td>[X] Incident Map</td> <td>[X] Phone List</td> </tr> </table>				[X] Organization List - ICS 203	[X] Medical Plan - ICS 206	[X] Base Camp Map	[X] Division Assignment Lists - ICS 204	[X] Air Ops – ICS 220	[X] Vicinity Map	[X] Communications Plan - ICS 205	[X] Incident Map	[X] Phone List
[X] Organization List - ICS 203	[X] Medical Plan - ICS 206	[X] Base Camp Map										
[X] Division Assignment Lists - ICS 204	[X] Air Ops – ICS 220	[X] Vicinity Map										
[X] Communications Plan - ICS 205	[X] Incident Map	[X] Phone List										
9. Prepared By (Planning Section Chief) Laurie Oliver PSC3	10. Approved By (Incident Commander) Paul Varnedoe ICT3 											

ORGANIZATION ASSIGNMENT LIST (ICS 203)

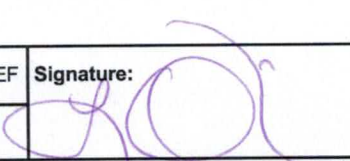
1. Incident Name:		2. Operational Period: DAY	
COWBELL		Date/Time From: 05/03/2017 0800	Date/Time To: 05/03/2017 2000 WED
3. Incident Commander(s) and Command Staff:		RADO/EDRC	MIRA PETERS
IC/UC	PAUL VARNEDOE BYRON HART (T)	BASE CAMP MANAGER	KYLER MCCARREL
LIAISON OFFICER	DAVID M PARKER (T)	EQUIPMENT MANAGER	JEFF COOPER (T)
SAFETY OFFICER	WILLARD WORLEY 5/6	7. Operations Section:	
INFORMATION OFFICER	GILBERT KNIGHT II JASON NEDLO (T)	OPS SECTION CHIEF	PAUL REYNOLDS
4. Agency/Organization Representative(s):		DIVISION/GROUP	COWBELL
Agency/Organization	Name	DIVISION/GROUP	INITIAL ATTACK
BIG CYPRESS NATIONAL PRESERVE	TAMMY WHITTINGTON J.D. LEE		JAMES WETTSTAED; WILLIE ADAMS (T)
BICY CHIEF OF FIRE AND AVIATION	JORDON MCKNIGHT		AARON EDWARDS (T)
BICY /PANTHER AFMO	BYRON HART	7b. Air Operations Branch:	
PANTHER ZONE FMO	CASS PALMER	AIR OPS	RANDY J CARTER
COLLIER COUNTY SHERIFF	LT. JAKE WALKER	OASIS HELIBASE MANAGER	MATT CLINTON
SEMINOLE TRIBE OF FLORIDA	GRANT STEELMAN	8. Finance/Administration Section:	
FLORIDA HIGHWAY PATROL	LT. JOSEPH BOWERS	CHIEF	MEGAN MACHT
GREATER NAPLES FIRE RESCUE	J. NOLAN SAPP	TIME UNIT	
FFS COLLIER CO. FOREST AREA SUP	TONY CURELLA	COST UNIT	LORI HISEK
FFS HENDRY CO. FOREST AREA SUP	JOE LECEA		
5. Planning Section:			
CHIEF	Laurie Oliver		
DOCUMENTATION UNIT	BOB SOBCHAK		
DEMOBILIZATION UNIT	Laurie Oliver		
GIS SPECIALIST	MINDY WRIGHT		
TECHNOLOGY SUPPORT SPECIALIST	SCOTT BISHAW (T)		
INCIDENT METEOROLOGIST			
RESOURCE ADVISOR	BRADY DODD		
6. Logistics Section:			
CHIEF	STEVE FRICK		
GROUND SUPPORT UNIT	JERRY LYNCH		
COMMUNICATIONS UNIT	RON REGAN		
MEDICAL UNIT	CODY GILMORE SHAWN CLARK		
SECURITY UNIT	BRETT WEHRLE DANNY MOSS		
ORDERING MANAGER	TAMMIE PERNAS		
9. Prepared By:	Name: LAURIE OLIVER	Position/Title: PLANNING SECTION CHIEF	Signature: 
ICS 203	IAP Page	Date/Time: 05/02/2017 0937	

HEALTH AND SAFETY MESSAGE

SAFETY is an ATTITUDE

: Cowbell Fire & IA	DATE: 05/03/2017 TIME: Day Shift
Major Hazards and Risks: <ul style="list-style-type: none">➤ ENVIRONMENTAL➤ HAZARD TREES➤ DRIVING & TRAFFIC➤ COMMUNICATIONS➤ THUDERSTORM SAFTEY	
<p>It's getting warmer and it is early in the fire season. Pace yourself, drink plenty of fluids and be able to recognize the signs/symptoms of heat related injuries. Drink 4 times the amount of water to Gatorade type drinks.</p> <p>The fire is in an area that has previously burned creating a lot of snags. Gusts of wind and rotor wash can bring down trees with weakened root systems throughout the fire area. Use extreme caution and use lookouts when working around this hazard.</p> <p>We are driving a lot of miles on major highways. Non-fire traffic won't pay sufficient attention to us so drive defensively at all times.</p> <p>Thunderstorm Safety on pg.21 in your IRPG</p>	
 <p>18.TAKING A NAP NEAR THE FIRELINE</p>	<h3>TEN STANDARD FIRE ORDERS</h3> <p>Fight fire aggressively, having provided for safety first. Base all actions on current and expected behavior of the fire. Keep informed on fire weather conditions and forecasts. Give clear instructions and insure they are understood. Know what the fire is doing at all times. Maintain prompt communications with your forces, your supervisor and adjoining resources. Identify escape routes and safety zones, and make them known. Post lookouts when there is possible danger. Maintain control of your forces at all times. Stay alert, Keep calm, Think clearly, and Act decisively.</p>

Division/Group Assignment List (ICS 204 WF)

1. Incident Name:			3.			
COWBELL			Branch:		Division/Group:	
2. Operational Period: DAY			INITIAL ATTACK			
Date/Time From: 05/03/2017 0800 WED		Date/Time To: 05/03/2017 2000 WED				
4. Operations Personnel						
OPERATIONS CHIEF		PAUL REYNOLDS 5/5		AIR OPERATIONS		RANDY CARTER 5/13
DIVISION / GROUP SUPERVISOR		AARON EDWARDS 5/5 (T)				
5. Resources Assigned this Period						
Strike Team / Task Force / Resource Designator		LWD	Leader	Number Persons	Drop Off PT./Time	Pick Up PT./Time
TFLD (T) O-182		05/05	AARON EDWARDS	1	ICP/0800	ICP/2000
HC2I CREW - T2IA - PR MA #3 C-7		05/13	SAEZ / SHAW	11	ICP/0800	ICP/2000
ENG3 ENGINE - T3 - CA-SHF - 51 E-99		05/06	BRIAN BUCHNER	5	ICP/0800	ICP/2000
ENG6 ENGINE - T6 - CSP 661 E-59		05/04	CHRIS CORRIGAN	2	ICP/0800	ICP/2000
ENG6 ENGINE - T6 - CO-PSF - 7-1 E-140		05/09	JOSHUA MORRIS	3	ICP/0800	ICP/2000
BICY SUPPRESSION BUGGY #3 E-65		05/11	HEINZ / ALLEN	2	ICP/0800	ICP/2000
*BICY SWAMP BUGGY #5 E-64		05/31	SHOOK / ASHBAUGH	2	ICP/0800	ICP/2000
*DUECE BUGGY IA - 607 E-89		05/01	RICHARDS / HOLT	2	ICP/0800	ICP/2000
EMPF O-249		05/05	SHAWN CLARK	1	ICP/0800	ICP/2000
6. Control Operations/Work Assignments:						
Task:						
<ul style="list-style-type: none"> • Coordinate with BICY duty officer for notification of newly reported ignitions. Coordinate initial attack action with assigned aviation and /or ground assets • Determine IA resource pre-positioning needs across BICY and FPWR • Coordinate with the Liason if possibility of smoke impact to Highway 41, Highway 29 or Interstate 75. 						
Purpose:						
<ul style="list-style-type: none"> • Ensure timely response on any IA within BICY and FPWR 						
End State:						
<ul style="list-style-type: none"> • Protect human life. Minimize environment damage to protect habitat of threatened and endangered species. Minimize damage to public and private property 						
7. Special Instructions:						
<p>IA will be staged at the Deep Lake staging area.</p> <p>Follow tracked vehicle requirement restrictions. Establish and maintain LCES during operational period. Utilize MIST tactics as outlined in Fire Operations Guide for BICY. All initial attack will go through BICY Fire Dispatch Center. Incident within an Incident will go through Cowbell communications.</p> <p>Engines to patrol MM87 twice daily, monitor by air</p> <p>*E-89 will be staged at Panther Work Center</p>						
8. Division/Group Communication Summary						
Function	Channel	RX Frequency N/W	RX Tone/NAC	TX Frequency N/W	TX Tone/NAC	Mode
BICY RPTR	1	172.4250	1035	170.1000	1035	D
BICY RPTR	2	172.4250	1035	171.6250	1035	D
PANTHER RPTR	7	164.6250	1188	163.1500	1188	D
TACTICAL	9	166.8250		166.8250		A
AIR TO GROUND	6	169.1125		169.1125		A
9. Prepared By (Resource Unit Leader)			Approved By (Planning Section Chief)		Date	Time
LAURIE OLIVER PSC3			LAURIE OLIVER		05/02/2017	0937

Division/Group Assignment List (ICS 204 WF)

1. Incident Name:		3.				
COWBELL		Branch:		Division/Group:		
2. Operational Period:		COWBELL				
DAY						
Date/Time From: 05/03/2017 0800 WED		Date/Time To: 05/03/2017 2000 WED				
4. Operations Personnel						
OPERATIONS CHIEF		PAUL REYNOLDS 5/5		AIR OPERATIONS		
				RANDY CARTER 5/13		
DIVISION / GROUP SUPERVISOR		JAMES WETTSTAED 5/4; WILLIE ADAMS 5/8 (T);				
5. Resources Assigned this Period						
Strike Team / Task Force / Resource Designator		LWD	Leader	Number Persons	Drop Off PT./Time	Pick Up PT./Time
HC1 CREW - T1 - FLAGSTAFF IHC C-9		05/03	ANDREW M PATTERSON	20	ICP/0800	ICP/2000
HC2I CREW - T2IA - PR MA #3 C-7		05/13	ROBERTO MARTINEZ	10	ICP/0800	ICP/2000
TFLD O-278		05/14	JOHN TOWNSEND	1	ICP/0800	ICP/2000
ENG6 ENGINE - T6 - 658 E-157		05/04	RUSS MARSHALL	3	ICP/0800	ICP/2000
HEQB O-225		05/04	GARY ROSE	1	ICP/0800	ICP/2000
MASTICATOR - HENDRY GRINDING E-159		05/04	CHAD MUDGE	1	ICP/0800	ICP/2000
MAVERICK BUGGY2 E-66		05/27	MATEO / ANGELO	2	ICP/0800	ICP/2000
PANTHER FIRE BUGGY (SLIMER) E-80		05/31	MANLEY/PHIPPEN	1	ICP/0800	ICP/2000
EMPF O-250		05/05	CODY GILMORE	1	ICP/0800	ICP/2000
6. Control Operations/Work Assignments:						
<p>Task:</p> <ul style="list-style-type: none"> • Patrol and mop up 25 feet. from control line • Continue monitoring and using aerial support to contain slop overs on Nobles Grades. • Monitor Kissimmee Billy Strand using aerial support. • Continue to cold trail and extinguish hot spots on Kissimmee Billy Strand. • Masticate access road in Sanctuary <p>Purpose:</p> <ul style="list-style-type: none"> • To keep fire confined and contained west of ADD 17/ADD 14 on east flank of fire • To protect structures and facilitate emergency evacuation. • To alert FHP of potential impact to I-75 • Keep fire contained north of I-75 • For possible contingency line • To keep fire contained east of Kissimmee Billy Strand while minimizing fire fighter exposure. <p>End State:</p> <ul style="list-style-type: none"> • Control fire perimeter west of ADD 17/ADD 14 to eliminate threat to Sanctuary area structures • Minimize risk to public traveling on I-75 • Confine fire perimeter to reduce threats to resource values at risk 						
8. Division/Group Communication Summary						
Function	Channel	RX Frequency N/W	RX Tone/NAC	TX Frequency N/W	TX Tone/NAC	Mode
COMMAND	12	166.6125		168.4000	110.9	A
COMMAND	13	168.7000		170.9750	110.9	A
TACTICAL	4	168.6000		168.6000		A
AIR TO GROUND	10	168.3250		168.3250		A
9. Prepared By (Resource Unit Leader)			Approved By (Planning Section Chief)		Date	Time
LAURIE OLIVER PSC3			LAURIE OLIVER		05/02/2017	0937

Division/Group Assignment List (ICS 204 WF)

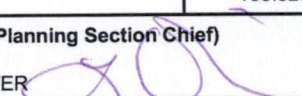
1. Incident Name:				3.			
COWBELL				Branch:		Division/Group:	
2. Operational Period: DAY							
Date/Time From: 05/03/2017 0800 WED		Date/Time To: 05/03/2017 2000 WED		COWBELL			
4. Operations Personnel							
OPERATIONS CHIEF		PAUL REYNOLDS 5/5		AIR OPERATIONS		RANDY CARTER 5/13	
DIVISION / GROUP SUPERVISOR		JAMES WETTSTAED 5/4; WILLIE ADAMS 5/8 (T);					
7. Special Instructions:							
<p>Establish and maintain LCES during operational period. Do not engage in fire suppression activities along I-75 shoulders unless traffic hazards have been mitigated. Follow the tracked vehicle requirement restrictions.</p> <p>Utilize MIST tactics as outlined in Fire Operations Guide for BICY. Follow tracked vehicle requirement restrictions.</p>							
8. Division/Group Communication Summary							
Function	Channel	RX Frequency N/W	RX Tone/NAC	TX Frequency N/W	TX Tone/NAC	Mode	
COMMAND	12	166.6125		168.4000	110.9	A	
COMMAND	13	168.7000		170.9750	110.9	A	
TACTICAL	4	168.6000		168.6000		A	
AIR TO GROUND	10	168.3250		168.3250		A	
9. Prepared By (Resource Unit Leader)				Approved By (Planning Section Chief)		Date	Time
LAURIE OLIVER PSC3				LAURIE OLIVER 		05/02/2017	0937

AIR OPERATIONS SUMMARY

OPERATIONAL PERIOD DATE: 05-03-2017 0800-2000

1. INCIDENT NAME: Cowbell	2. PREPARED BY: Randy Carter	PREPARED DATE/TIME: 05/02/2017 1600	3. Sunrise: 06:45 Sunset: 19:55
<p>4. REMARKS (Safety Notes, Hazards, Air Operations Special Equipment, etc.): Medivac Aircraft: N16HX MTR- Located along state road 29. Fire Dispatch gets MTR activity every morning. Do not over fly structures with external load missions. All aircraft should use strobes and running lights in smoky conditions. Hazards: Snags, non-incident aircraft, and winds. Contract helicopter working special use permit in North Central portion of BICY. Area identified on pilot briefing board. ATGS has air to air communications. Cease all operations at sunset</p>			
<p>5. Squawk 1255 (A-47) TFR—7/7369 ZMA FL, Airspace 24 nm NE of Ochopee SFC 3000ft. Contact 118.825 NOTAM – 04/054 – Airspace firefighting aircraft 5nm of (9FL7) SFC 3000ft.</p>			

6. PERSONNEL	Phone	7. FREQUENCIES	AM	FM	8. FIXED WING
Air Operations—Randy Carter	501-802-6708	Air/Air Rotor (A-5) Air/Air Fixed Wing (A-6) Air/Ground Cowbell	123.575 118.825		Air Attack 197GB (A-18)—Aero Commander MKY
ATGS: Mike Vanderpath ATGS (T): Trevor Pollock	208-553-3577 435-592-4919	Air/Ground IA Air/Ground (A-11)		168.3250 RX/TX (A) 169.1125 RX/TX (A) 167.9500 RX/TX (A)	
Oasis Helibase (9FL7) HEB2 Bob Madison HEB2(T) Jason Notz	239-695-0278 505-385-0401 570-241-5921	Flight Following (BICY)		169.7250 RX N1514 163.3875 TX N1738	
HMGB Matt Clinton N16HX	239-695-0278				
HEMG Melissa Olsen 3PH	239-431-1046				
HMGB—Tracy Elliott H-718	303-910-7619				
Big Cypress Fire Dispatch	239-695-9280 x 104	Air/Guard Deck		168.6250 RX/TX Tone 110.9 166.7750	

9. HELICOPTERS (Use Additional Sheets As Necessary)

FAA N# or Designator	TY	MAKE/MODEL	BASE	START	REMARKS	FAA N# or Designator	TY	MAKE/MODEL	BASE	START	REMARKS
718 (A-16)	1	CH-54	Oasis	0900	Tanked	16HX (A-9)	2	Bell 205	Oasis	0900	Crew/Bucket
743PH (A-40)	3	Bell 407	Oasis	0800	Map/Recon						

TYPE/FUNCTION	NAME OF PERSONNEL OR CARGO (if applicable) OR INSTRUCTIONS FOR TACTICAL AIRCRAFT	MISSION START	FLY FROM	FLY TO
Mapping/Reconnaissance	As Requested	0930		
Water Drops	As Requested	0930		

INCIDENT RADIO COMMUNICATIONS PLAN (ICS 205)

3. Operational Period: DAY											
Date/Time From: 05/03/2017 0800		Date/Time To: 05/03/2017 2000									
Zone Group	Ch #	Function	Assignment	RX Freq	RX Tone/NAC	TX Freq	TX Tone/NAC	Mode (A,D, or M)	Remarks		
	1	CARNS RPT	Initial Attack	172.4250	1035	170.1000	1035	D	Preserve RPTR		
	2	OASIS RPT	Initial Attack	172.4250	1035	171.6250	1035	D	Preserve RPTR		
	3	BCY LCL		166.7750	No Tone	166.7750	No Tone	A			
	4	BICY TAC 1	Division A /D	168.6000	No Tone	168.6000	No Tone	A			
	5	BICY LCL 2	MM - 87	168.2500	No Tone	168.2500	No Tone	A			
	6	A/G 59	Initial Attack	169.1125	No Tone	169.1125	No Tone	A			
	7	Panther RPT	Initial Attack	164.6250	1188	163.1500	1188	D	Panther Refuge RPTR		
	8	PANTHER TAC 1	DIVISION G/Z/K	166.7500	No Tone	166.7500	No Tone	A			
	9	PANTHER TAC 2	Initial Attack	166.8250	No Tone	166.8250	No Tone	A			
	10	A/G 85	ALL DIVISIONS	168.3250	No Tone	168.3250	No Tone	A			
	11	Everglades TAC 1		166.7250	0659	166.7250	0659	D			
	12	CMD 12	DIVISION A/Z	166.6125	No Tone	168.4000	110.9	A	Command RPTR-Linked		
	13	CMD 13	DIVISION D/G/Z	168.7000	No Tone	170.9750	110.9	A	Command RPTR-Linked		
	14	A/G	Aerial Ignition	167.9500	No Tone	167.9500	No Tone	A			
	15	CMD 15	DIV G	173.0375	No Tone	167.3250	110.9	A	Command RPTR-Linked		
	16	AIR GUARD		168.6250	No Tone	168.6250	110.9	A			
Name: RON REGAN 772-631-2585											
Signature: /s/ Mark Spann											
Date/Time: 05/02/2017 1200											

STATE IA RADIO COMMUNICATIONS PLAN (ICS 205)

3. Operational Period: DAY		Date/Time From: 05/03/2017 0800 To: 05/03/2017 2000									
Zone Group	Ch #	Function	Assignment	RX Freq	RX Tone/NAC	TX Freq	TX Tone/NAC	Mode (A,D, or M)	Remarks		
	1	CARNS RPT	Initial Attack	172.4250	1035	170.1000	1035	D	Preserve RPTR		
	2	OASIS RPT	Initial Attack	172.4250	1035	171.6250	1035	D	Preserve RPTR		
	3	BCY LCL		166.7750	No Tone	166.7750	No Tone	A			
	4	BICY TAC 1	Division A /D	168.6000	No Tone	168.6000	No Tone	A			
	5	BICY LCL 2	MM - 87	168.2500	No Tone	168.2500	No Tone	A			
	6	A/G 59	Initial Attack	169.1125	No Tone	169.1125	No Tone	A			
	7	Panther RPT	Initial Attack	164.6250	1188	163.1500	1188	D	Panther Refuge RPTR		
	8	PANTHER TAC 1	DIVISION G/K/Z	166.7500	No Tone	166.7500	No Tone	A			
	9	PANTHER TAC 2	Initial Attack	166.8250	No Tone	166.8250	No Tone	A			
	10	A/G 85	ALL DIVISIONS	168.3250	No Tone	168.3250	No Tone	A			
	11	Everglades TAC 1		166.7250	0659	166.7250	0659	D			
	12	RED V22	STATE IA	154.2650	No Tone	154.2650	156.7	A			
	13	WHITE V21	STATE IA	154.2800	No Tone	154.2800	156.7	A			
	14	BLUE V23	STATE IA	154.2950	No Tone	154.2950	156.7	A			
	15	CMD 15	DIV G	173.0375	No Tone	167.3250	110.9	A	Command RPTR-Linked		
	16	AIR GUARD		168.6250	No Tone	168.6250	110.9	A			
Name: RON REGAN 772-631-2585				Signature: /s/ RON REGAN							
				Date/Time: 05/02/2017 1800							

MEDICAL PLAN (ICS 206)

1. Incident Name: Cowbell Fire		2. Operational Period: Date: 05-03-5-17 Time From: 0800 Time To: 2000					
3. Medical Aid Stations:							
Name	Location	Contact Number(s)/Frequency	Paramedics on Site?				
Cody Gilmore (EMPF)/ Shawn Clark (EMPF)	As assigned daily	918-703-9103/918-770-5029	<input checked="" type="checkbox"/> Yes	<input type="checkbox"/> No			
4. Transportation (indicate air or ground):							
Ambulance Service	Location	Number(s)/Frequency	Level of Service				
Collier County EMS (ground)	Everglades City (Medic 61)	911	<input checked="" type="checkbox"/> ALS	<input type="checkbox"/> BLS			
Collier County Med-Flight (air)	Naples Airport	911	<input checked="" type="checkbox"/> ALS	<input type="checkbox"/> BLS			
6HX Bell 205 (air) medical evacuation	Oasis Heli-base	168.3250 (A/G 85)	<input type="checkbox"/> ALS	<input checked="" type="checkbox"/> BLS			
Miami Dade Fire Rescue air hoist	Miami	911	<input type="checkbox"/> ALS	<input checked="" type="checkbox"/> BLS			
5. Hospitals:							
Hospital Name	Address	Contact Number(s)	Travel Time		Trauma Center	Burn Center	Helipad
			Air	Ground			
Physicians Regional Collier Blvd	8300 Collier Blvd. Naples, FL 34114 Lat:26°6.313'/Long: -81°41.106'	239-354-6000 (Main) 239-354-6190 (ER)	15	50	<input type="checkbox"/> Yes Level: _____	<input type="checkbox"/> Yes <input checked="" type="checkbox"/> No	<input checked="" type="checkbox"/> Yes <input type="checkbox"/> No
Physicians Regional Pine Ridge	6101 Pine Ridge Road, Naples 34119 Lat:26°12.833'/Long: -81°43.954'	239-348-4000 (Main) 239-304-4748 (ER)	15	50	<input type="checkbox"/> Yes Level: _____	<input type="checkbox"/> Yes <input checked="" type="checkbox"/> No	<input checked="" type="checkbox"/> Yes <input type="checkbox"/> No
Naples Community Hospital	350 7 th Street North, Naples 34102 Lat:26°9.046'/Long: -81°47.907'	239-513-7709 (Main) 239-436-5151 (ER)	15	60	<input checked="" type="checkbox"/> Yes Level: <u>2</u>	<input type="checkbox"/> Yes <input checked="" type="checkbox"/> No	<input checked="" type="checkbox"/> Yes <input type="checkbox"/> No
Jackson Memorial Hospital	1611 NW 12 Avenue, Miami Lat:25°47.508'/Long: -80°12.756'	305-585-1111 (Main) 305-585-6910 (ER)	20	60	<input checked="" type="checkbox"/> Yes Level: <u>1</u>	<input checked="" type="checkbox"/> Yes <input type="checkbox"/> No	<input checked="" type="checkbox"/> Yes <input type="checkbox"/> No
Kendal Regional Medical Center	11750 SW 40 th St., Miami 33175 Lat:25°43.916'/Long: -80°23.148'	305-223-3000 (Main) 305-227-5544 (ER)	20	50	<input checked="" type="checkbox"/> Yes Level: <u>1</u>	<input type="checkbox"/> Yes <input checked="" type="checkbox"/> No	<input checked="" type="checkbox"/> Yes <input type="checkbox"/> No
EPN Urgent Care Center	6400 Davis Boulevard Suite 103, Naples, 34104	239-775-2300 (Main)		29	No	No	No
6. Special Medical Emergency Procedures:							
<ul style="list-style-type: none"> • Patient or nearest responder notifies Group Supervisor who will respond to the scene and become the "incident within an incident" (IWI) commander. • Group Supervisor will notify nearest medical responder and ICP-Communications of the incident and "Nine Line" report attached to the back of this IAP or page 108 of the IRPG. • EPN Urgent Care Center is for non-Life threatening medical care, can only be reached by ground transport. Hours: Mon – Sat 0800-1900; Sunday 0800-1600 							
7. Prepared by (MEDL): Matthew Moran (T)/ Shanna Ellis Signature: <i>/s/ Matthew Moran Shanna F. Ellis</i>							
8. Approved by (SOF1): Brian Beisel Signature: <i>/s/ Brian Beisel</i>							
ICS 206		IAP Page _____		Date/Time: <u>05/02/2017</u>			

PHONE LIST - COWBELL FIRE

as of 4/26/2017

Position	Name	Position	Name	Phone Number	Phone Number
COMMAND		OPERATIONS			
Incident Commander T3	Paul Varnedoe	Ops Section Chief	Paul Reynolds	423-650-2184	662-418-9743
Incident Commander (T)	Byron Hart	Division A/D	George Allalunis	850-264-9567	575-252-3293
Liaison Officer	David Parker	Division A/D (T)	Douglas Cates	910-546-6202	541-760-5651
Public Information	Michael R Williams	Division G/K/Z	James Wettstaed	470-599-3926	770-530-3950
Public Information (T)	Jason Nedlo	Division G/K/Z (T)	Willie Adams	606-309-9072	404-909-2757
Safety Officer	Mark Helm	Division Initial Attack	Robert Bertolina	559-905-6554	760-914-7021
		Division Initial Attack (T)	Aaron Edwards		850-631-1608
		Division MM 87 Fire	Willard Worley		423-539-4310
PLANNING					
Plans Section Chief	Michael J Williams			828-835-0094	
Plans Section Chief/DMOB	Laurie Oliver	AIR OPERATIONS		970-759-9611	
Documentation Unit	Bob Sobczak	Air Ops Branch Director (T)	Randy Carter	239-340-0200	501-802-6708
Meteorologist	Steven Ippoliti	Oasis Helibase Manager	Mark Oetzmann	954-826-9405	208-315-5030
Technology Support T)	Scott Bishaw			239-595-9143	
GISS	Mindy Wright	LOGISTICS		239-450-2462	
READ	Brady Dodd	Chief	Steve Frick	828-620-3176	218-821-6271
		Ground Support Unit Leader	Jerry Lynch		936-572-4852
FINANCE		Communications	Ron Regan		828-772-8514
Chief	Megan Macht	Ordering Manager	Tammie Pernas	970-749-9734	305-915-5060
Time Unit Leader	Kelly Donaldson	Base Camp Manager	Kyler McCarrel	580-236-9339	970-261-8046
Procurement	Leslie Solberg	Medical Unit Leader	Shawn Clark	360-553-9830	918-770-5029
		Medical Unit Leader	Cody Gilmore		918-703-9103
		RADO/EDRC	Mira Peters		335-271-8908
		Security Unit	Brett Wehrley		318-305-0640
		Security Unit	Dannny Moss		228-238-6327
Big Cypress National Preserve	Duty Officer			239-719-0241	

	REQUEST NUMBER	RESOURCE NAME	ITEM CODE	DEMOB DATE	TRAVEL METHOD
	O-35	THELEN, JENNIFER	PIO1	05/02/2017	
	O-69	HAMM, CYNTHIA M	PTRC	05/02/2017	POV
	O-70	PERNAS, TAMMIE	THSP	05/02/2017	POV
	O-74	ANGELO, MARTIN D	FFT2	05/02/2017	
	O-77	MATEO, MATTHEW	ENGB	05/02/2017	AOV
	O-78	ASHBAUGH, SAM	ENGB	05/02/2017	POV
	O-81	CONNOLLY, NICHOLAS R	HECM	05/02/2017	AOV
	O-85	HURRELL, MEGAN R	HECM	05/02/2017	POV
	O-88	SHOOK, SHAWN PATRICK	TFLD	05/02/2017	POV
	O-95	SUSZEK, GREGORY	DIVS	05/02/2017	
	C-8	CREW - CAMP - GREAT ONYX	CC	05/03/2017	AIR
	O-193	BERTOLINA, ROBERT	DIVS	05/03/2017	AIR
	O-209	HARENDT, ROBERT E	RADO	05/03/2017	AOV
	C-9	CREW - T1 - FLAGSTAFF IHC	HC1	05/04/2017	AOV
	E-89	ENGINE - T6 - 607	ENG6	05/04/2017	
	O-72	RICHARDS, CHRIS	TFLD	05/04/2017	AOV
	O-73	SHAW, BLAKE	TFLD	05/04/2017	POV
	O-75	BOWDEN, CONNOR	FFT2	05/04/2017	POV
	O-210	LYNCH, JERRY GLYNN	EQPM	05/04/2017	AIR
	O-212	NEDLO, JASON	PIO2	05/04/2017	AIR
	E-59	ENGINE - T6 - CSP 661	ENG6	05/05/2017	AOV
	E-157	ENGINE - T6 - 658	ENG6	05/05/2017	AOV
	E-159	MASTICATOR - HENDRY	MAST	05/05/2017	OTH
	O-203	VARNEDOE, PAUL	ICT3	5/5/2017	AOV
	O-92	SOBCZAK, ROBERT	DOCL	05/05/2017	POV
	O-224	DEASY, JASON TODD	HEQB	05/05/2017	A/R
	O-225	ROSE, GARY	HEQB	05/05/2017	A/R
	E-99	ENGINE - T3 - CA-SHF - 51	ENG3	05/06/2017	AIR
	O-111	O'LEARY, MIKE	ASGS	05/06/2017	AOV
	O-126	GIERYK, BRIAN LEE	COML	05/06/2017	A/R
	O-167	MANLEY, JOSHUA D	THSP	05/06/2017	A/R
	O-182	EDWARDS JR, AARON	DIVS	05/06/2017	AOV
	O-215	MOSS, DANIEL	SEC1	05/06/2017	AOV
	O-250	GILMORE, CODY JAMES	EMPF	05/06/2017	AIR
	O-260	BISHAW, SCOTT K	ITSS	05/06/2017	POV
	O-262	AUBIN, GISELE	DRIV	05/06/2017	POV
	O-101	REGAN, RONALD	COML	05/07/2017	A/R
	O-255	FRICK, STEVEN CARL	FACL	05/07/2017	AIR

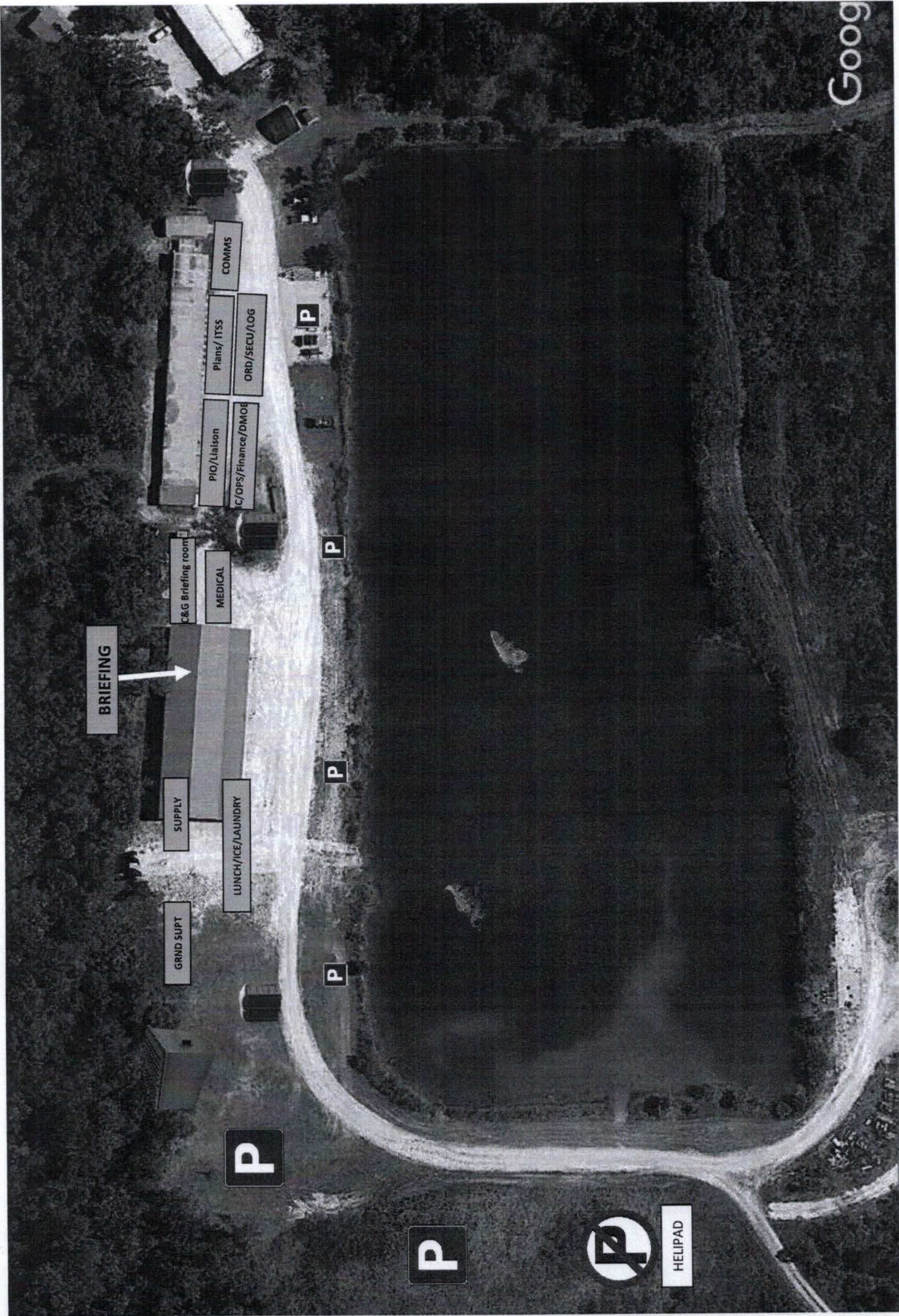

COWBELL FIRE ICP

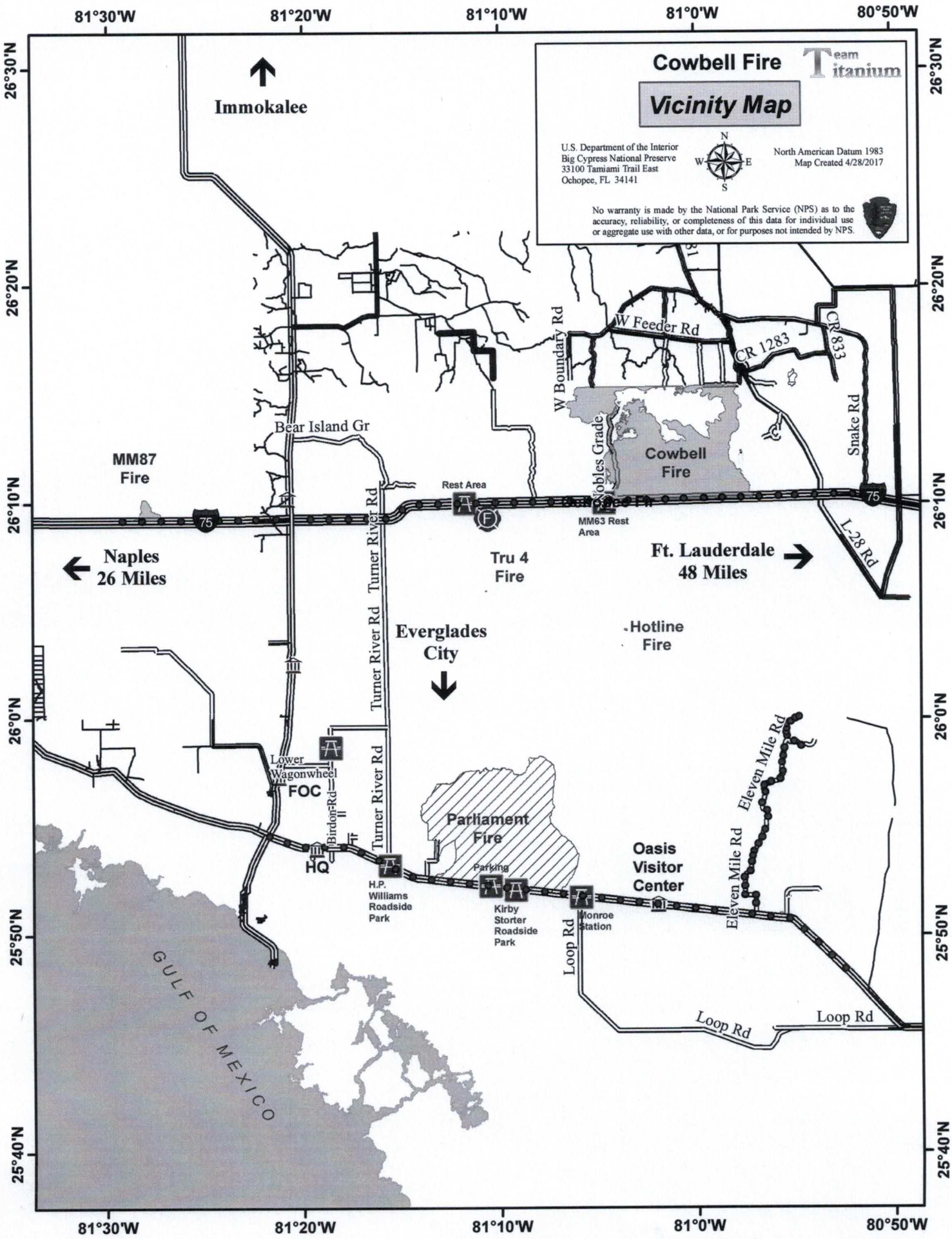

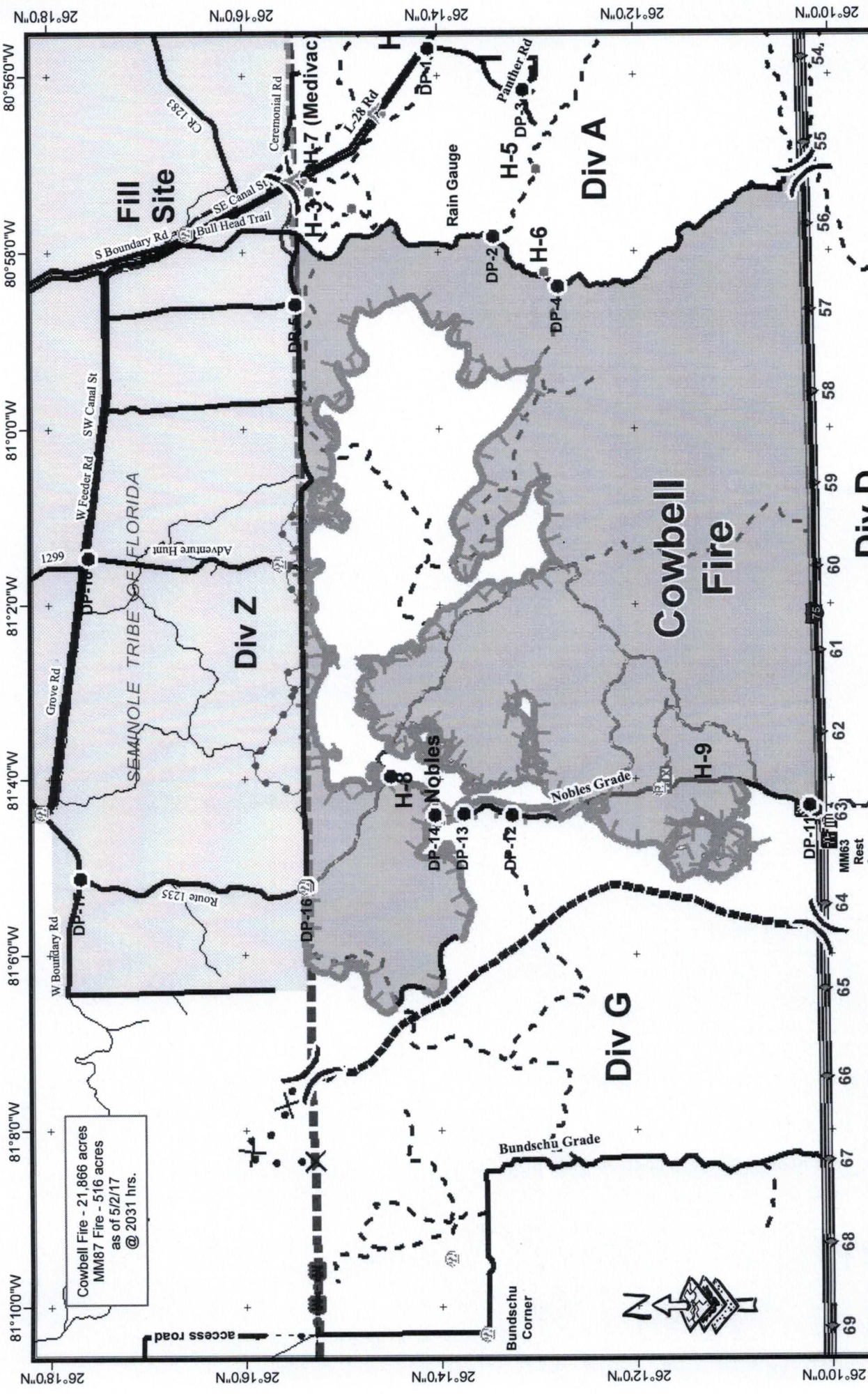

Cowbell Fire - 21,866 acres
 MM87 Fire - 516 acres
 as of 5/2/17
 @ 2031 hrs.



Team Titanium

- Uncontrolled Fire Edge
- Completed Line
- M - M Mastication Line
- Mowed Line
- Proposed Line
- Rain Gauge
- Drop Point
- Helispot
- Division
- Mobile Weather
- Incident Command Post
- Repeater
- Aerial Hazard
- Private Structures
- Bypass for wet area
- Hellbase
- Bridge_Locations
- I-75
- Improved Road
- Primary Buggy Trail

Cowbell Fire
 FL-BCP-017033

IAP Map
 May 3, 2017
 Day Shift

NAD 83 UTM 17



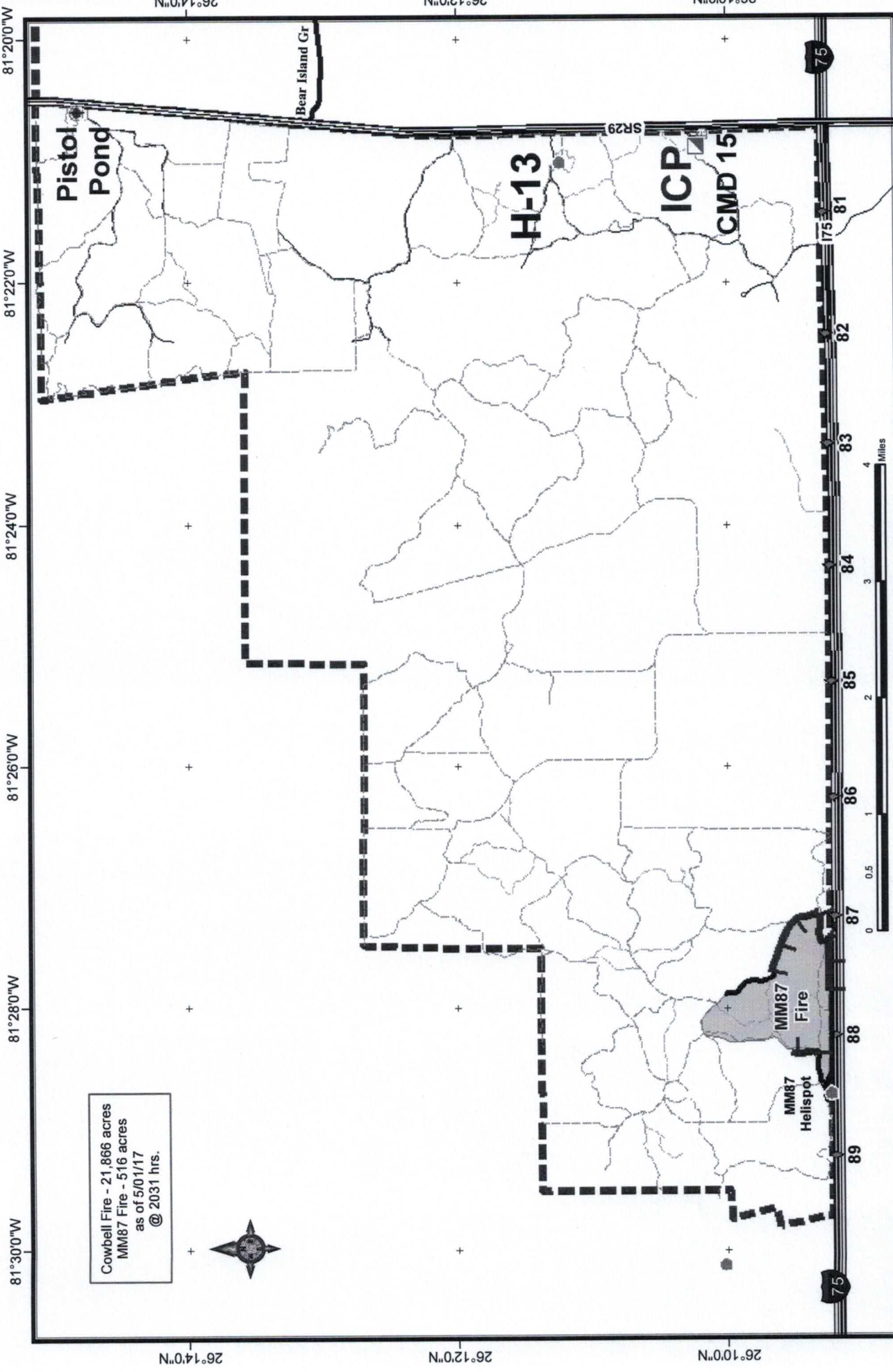

Cowbell Fire - 21,866 acres
 MM87 Fire - 516 acres
 as of 5/01/17
 @ 2031 hrs.



- Dip Site
- Hellspot
- Incident Command Post
- Repeater
- Water Source
- NWR Special Use Roads
- Uncontrolled Fire Edge
- Completed Line
- NWR Roads
- Road
- Wildfire Daily Fire Perimeter
- Office
- Mile Marker
- CR 29; SR 29
- I - 75
- Improved Road
- westrds
- Florida Panther NWR
- BICY preserve

Team Titanium

Cowbell Fire
 FL-BCP-017033
IAP Map
 May 3, 2017
 MM87

NAD 83 UTM 17

Medical Incident Report- "9 Line"

FOR ALL MEDICAL EMERGENCIES: IDENTIFY ON SCENE INCIDENT COMMANDER BY NAME AND POSITION AND ANNOUNCE "MEDICAL EMERGENCY" TO INITIATE RESPONSE FROM IMT COMMUNICATIONS/DISPATCH.

Use items one through nine to communicate situation to communications/dispatch.

1. CONTACT COMMUNICATIONS-

Ex: "Cowbell Communications, Div. Alpha. Stand-by for Priority Medical Incident Report." (If life threatening request designated frequency be cleared for emergency traffic.)

2. INCIDENT STATUS: Provide incident summary and command structure.

Nature of Injury/Illness		<i>Describe the injury (Ex: Broken leg with bleeding)</i>
Incident Name		<i>Geographic Name + "Medical" (Ex: Trout Meadow Medical)</i>
Incident Commander		<i>Name of IC</i>
Patient Care		<i>Name of Care Provider (Ex: EMT Smith)</i>

3. INITIAL PATIENT ASSESSMENT: Complete this section for each patient. This is only a brief, initial assessment. Provide additional patient info after completing this 9 Line Report.

Number of Patients:	Male / Female	Age:	Weight:
Conscious? <input type="checkbox"/> YES <input type="checkbox"/> NO = MEDEVAC!			
Breathing? <input type="checkbox"/> YES <input type="checkbox"/> NO = MEDEVAC!			
Mechanism of Injury: <i>What caused the injury?</i>			
Lat/Long (Datum NAD83)			

4. SEVERITY OF EMERGENCY, TRANSPORT PRIORITY

SEVERITY	TRANSPORT PRIORITY
<input type="checkbox"/> URGENT-RED Life threatening injury or illness. <i>Ex: Unconscious, difficulty breathing, bleeding severely, 2^o - 3^o burns more than 4 palm sizes, heat stroke, disoriented.</i>	Ambulance or MEDEVAC helicopter. Evacuation need is IMMEDIATE.
<input type="checkbox"/> PRIORITY-YELLOW Serious Injury or illness. <i>Ex: Significant trauma, not able to walk, 2^o - 3^o burns not more than 1-2 palm sizes.</i>	Ambulance or consider air transport if at remote location. Evacuation may be DELAYED.
<input type="checkbox"/> ROUTINE-GREEN Not a life threatening injury or illness. <i>Ex: Sprains, strains, minor heat-related illness.</i>	Non-Emergency. Evacuation considered Routine of Convenience.

5. TRANSPORT PLAN:

Air Transport: (Agency Aircraft Preferred)

<input type="checkbox"/> Helispot	<input type="checkbox"/> Short-haul/Hoist	<input type="checkbox"/> Life Flight	<input type="checkbox"/> Other
-----------------------------------	---	--------------------------------------	--------------------------------

Ground Transport:

<input type="checkbox"/> Self-Extract	<input type="checkbox"/> Carry-Out	<input type="checkbox"/> Ambulance	<input type="checkbox"/> Other
---------------------------------------	------------------------------------	------------------------------------	--------------------------------

6. ADDITIONAL RESOURCE/EQUIPMENT NEEDS:

<input type="checkbox"/> Paramedic/EMT(s)	<input type="checkbox"/> Crew(s)	<input type="checkbox"/> SKED/Backboard/C-Collar
<input type="checkbox"/> Burn Sheet(s)	<input type="checkbox"/> Oxygen	<input type="checkbox"/> Trauma Bag
<input type="checkbox"/> Medication(s)	<input type="checkbox"/> IV/Fluid(s)	<input type="checkbox"/> Cardiac Monitor/AED
<input type="checkbox"/> Other (i.e. splints, rope rescue, wheeled litter)		

7. COMMUNICATIONS:

Function	Channel Name/Number	Receive (Rx)	Tone/NAC *	Transmit (Tx)	Tone/NAC *
COMMAND	CARNS Rpt Channel 1	172.4250	1035	170.1000	1035
COMMAND	OASIS Rpt Channel 2	172.4250	1035	171.6250	1035
COMMAND	CMD Channel 12	166.6125	No Tone	168.4000	110.9
AIR-TO-GRND	AG/85 Channel 10	168.3250	No Tone	168.3250	No Tone
TACTICAL					

*(NAC for digital radio system)

8. EVACUATION LOCATION:

Lat/Long (Datum NAD83) <i>EX: N 40 42.45' x W 123 03.24'</i>	
Patient's ETA to Evacuation Location:	
Helispot/Extraction Size and Hazards:	

9. CONTINGENCY:

Considerations: If primary options fail, what actions can be implemented in conjunction with primary evacuation method? Be thinking ahead...	REMEMBER: Confirm ETA's of resources ordered Act according to your level of training Be Alert. Keep Calm. Think Clearly. Act Decisively.
---	---

