Cowbell Fire

FL-BCP-017033

April 15, 2017

Cowbell Fire Briefing

16,944 acres

Approximate Perimeter as of 4/12/2017 @ 0900 hrs.

0 1 2 Miles

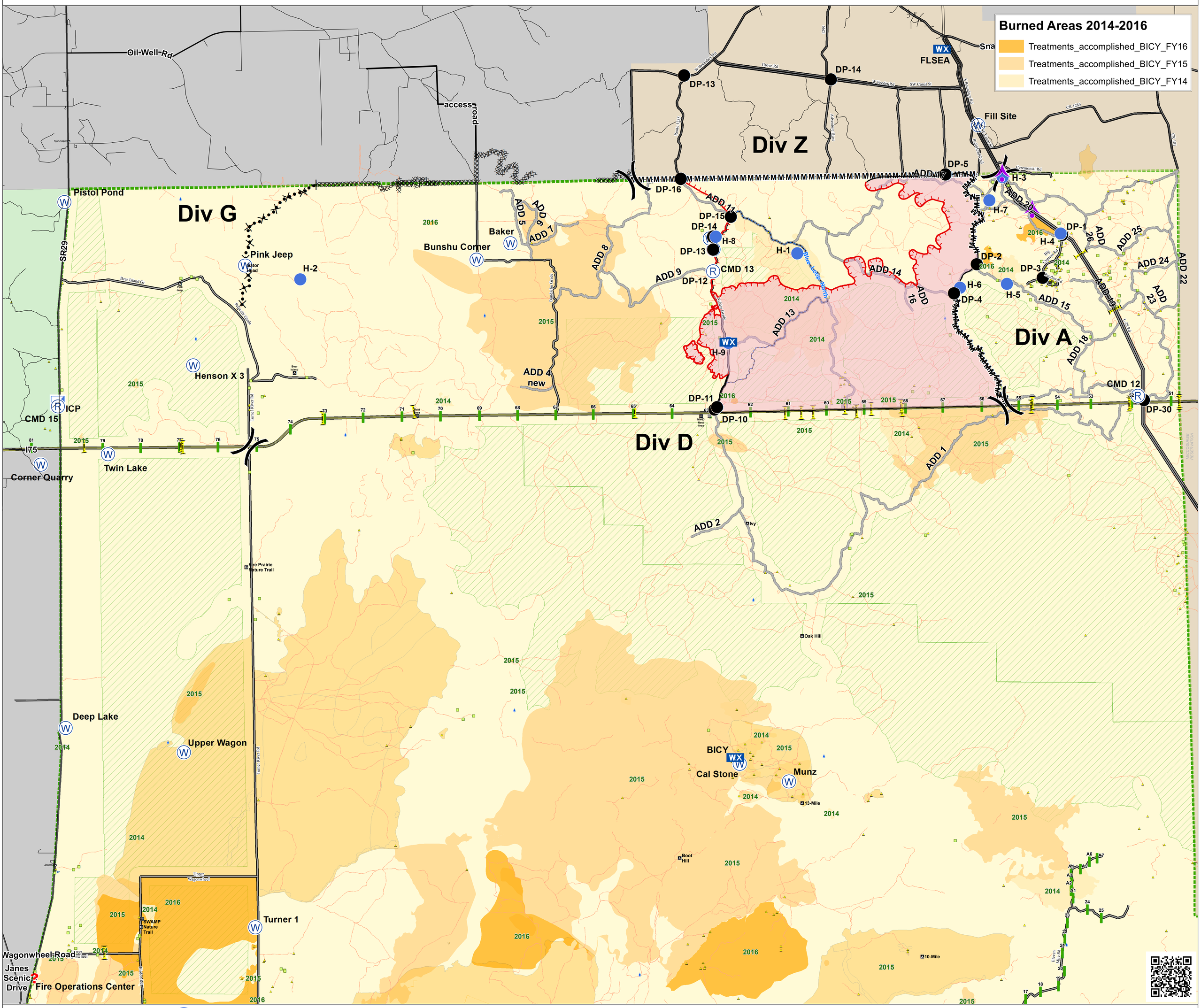

Uncontrolled Fire Edge
Masticator Line
Completed Line
Proposed Line
Helispot
Drop Point
Water Source
Pump
Repeater
Mobile Weather
FirePolygon
Division
I - 75
Primary Buggy Trail
Non-Designated Trail (closed)
Florida Trail
Private Structures
NPS Property
Hydro Station
Canal Crossing
Mile Marker
Seminole Tribe of Florida
BICY
Historic Fire Perimeter
Eligible for Wilderness