Cowbell Fire

FL-BCP-017033

Operations Map

May 1, 2017
0800 hrs

21,866 acres
Approximate Perimeter
as of 4/30/2017 @ 1700 hrs.

Team Titanium

- Drop Point
- Helispot
- Other
- Uncontrolled Fire Edge
- Completed Line
- Wildfire Daily Fire Perimeter
- Historic Fire Perimeter
- Fire History 2015 & 2016
- Hydro Station
- Mile Marker
- Improved Road
- Primary Buggy Trail
- 2014 Fire Perimeter
- Eligible for Wilderness
- BICY Preserve

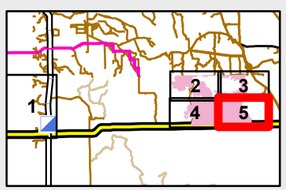

0 0.5 Miles

NAD83 UTM 17

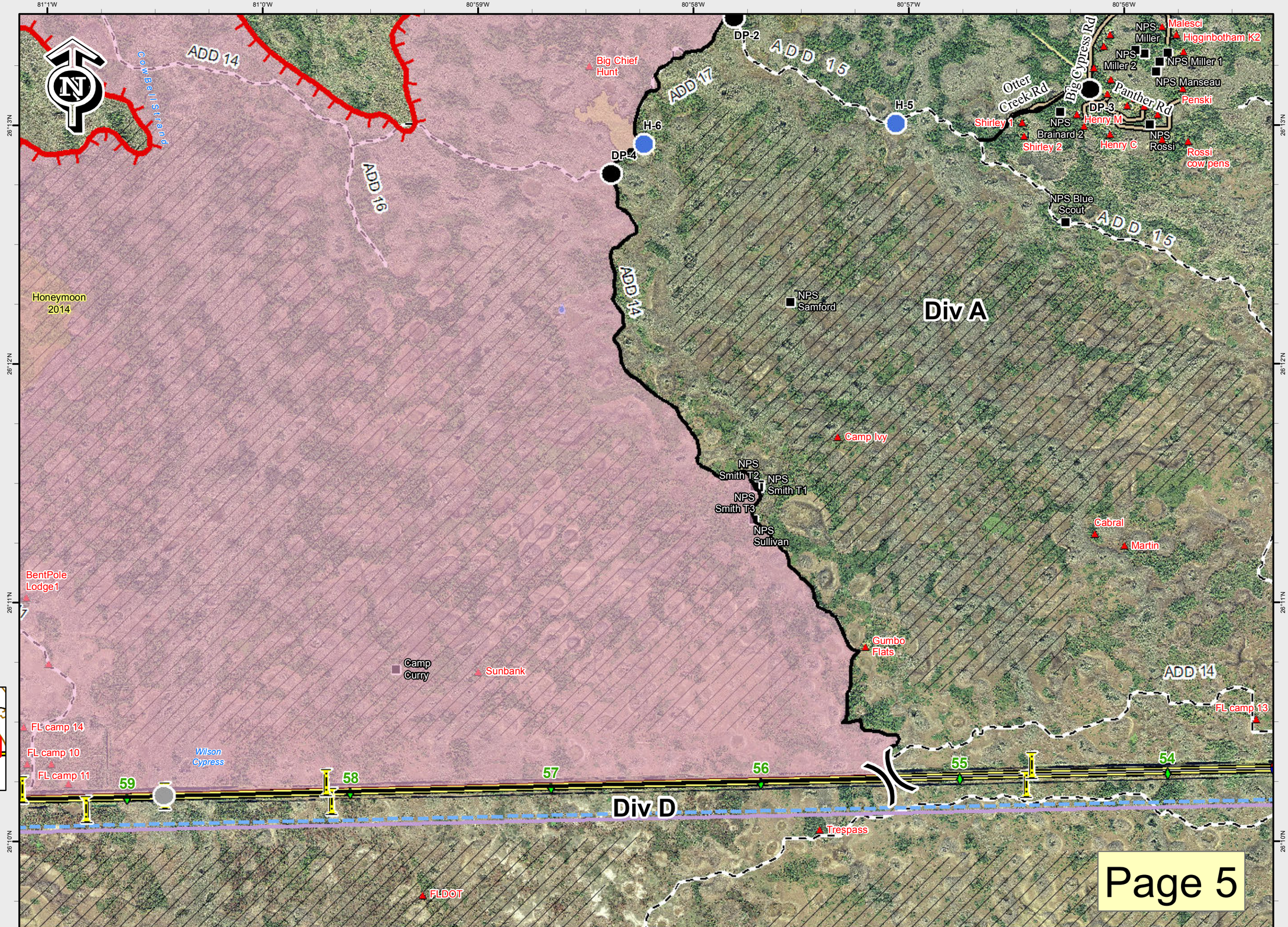

Page 5