Cowbell Fire

FL-BCP-017033

Operations Map

May 2, 2017
0800 hrs
21,866 acres
Approximate Perimeter
as of 4/30/2017 @ 2114 hrs
per infrared interpretation.

Team Titanium

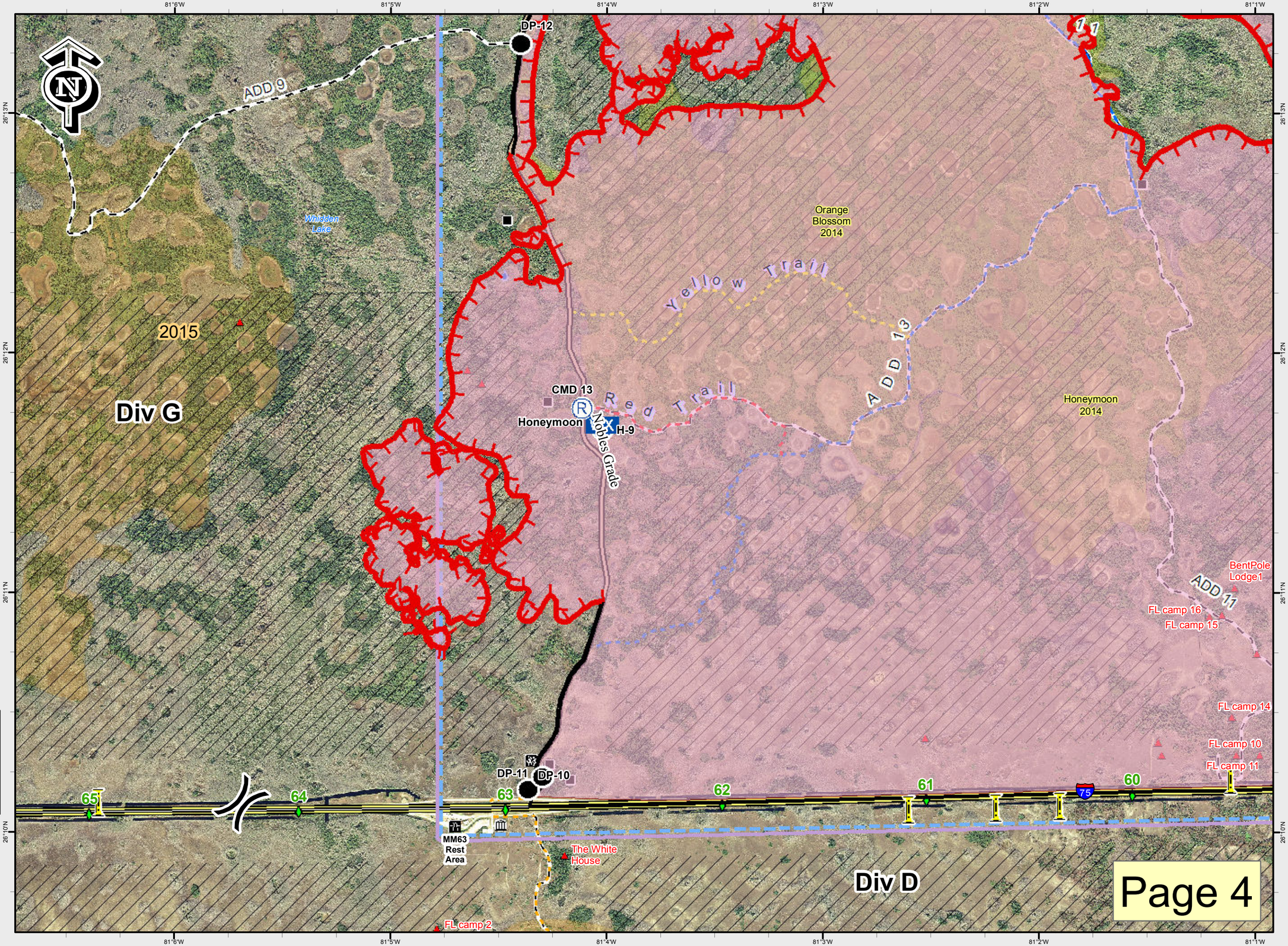

Drop Point
Helispot
WX Mobile Weather Unit
Repeater
Uncontrolled Fire Edge
Completed Line
Wildfire Daily Fire Perimeter
Hydro Station
R RAWS Station
Mile Marker
2014 Fire Perimeter
FiresAndBurns_...
Improved Road
Primary Buggy Trail
Eligible for Wilderness
BICY Preserve

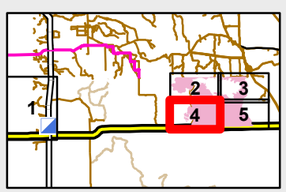

0 0.25 0.5 Miles

NAD83 UTM 17

Page 4