

Incident Action Plan

Day Operational Period
Wednesday
5/23/18
0800-2000



Avian Complex
FL-BCP-018031
PPLQ4618 (1502)
FFF2000000LQ460 Fund 18x



MAPS

IAP

INCIDENT OBJECTIVES	1. Incident Name Avian Complex	2. Date Prepared 5/22/2018	3. Time Prepared 1700
4. Operational Period 5/23/2018 0800 - 2000			
5. General Control Objectives For The Incident <u>Objectives for the Incident:</u> <ul style="list-style-type: none"> • Ensure protection of human life as a top priority, followed by protecting communities and specifically identified facilities within the preserve. • Manage the fire under a strategy commensurate with risk and suppression action utilizing MIST, paying particular attention to Red-Cockaded Woodpecker habitat and Florida Panther den sites. • Provide protection to all private in-holding camps, commercial infrastructure, and limit disruption of landowner access. • Provide initial attack response for all new starts within the Big Cypress National Preserve and Florida Panther National Wildlife Refuge through coordination with the Preserve's Duty Officer. • Provide training opportunities for Preserve, state and federal personnel to strengthen organizational capabilities and complete training assignments. 			
<u>Control Objectives:</u> <ul style="list-style-type: none"> • Provide for point source protection of private land and critical infrastructure in areas that are or will be threatened by the predicted movement of the fires within the Avian Complex. • Limit the Flamingo fire from spreading north of the preserve boundary. • Limit impacts to I-75, US41, Seminole Tribe of Florida and Miccosukee tribal lands. • When possible, use fire management practices that replicate natural fire to the greatest extent. • Coordinate with Everglades National Park on all actions needed with monitoring Curlew Fire. 			
6. <u>Weather forecast for Period:</u> See weather insert.			
7. <u>General Safety Message:</u> Look up, look down, look all around for hazards, recognize them and mitigate them.			
8. ATTACHMENTS (X IF ATTACHED) <input checked="" type="checkbox"/> Organization List - ICS 203 <input checked="" type="checkbox"/> Medical Plan - ICS 206 [] _____ <input checked="" type="checkbox"/> Division Assignment Lists - ICS 204 <input checked="" type="checkbox"/> Incident Maps [] _____ <input checked="" type="checkbox"/> Communications Plan - ICS 205 <input checked="" type="checkbox"/> Traffic Plan [] _____			
9. Prepared By (Planning Section Chief) /s/ Carol O'Bryan		10. Approved By (Incident Commander) /s/ Greg Suszek	

Division/Group Assignment List (ICS 204 WF)

1. Incident Name:				3.			
Avian Complex				Branch:		Division/Group	
2. Operational Period:				Flamingo		A/B	
Date/Time From: 5/23/2018 0800		Date/Time To: 5/23/2018 2000					
4. Operations Personnel							
BRANCH DIRECTOR				FIELD OPERATIONS		Bruce Malloy 5/24 O-169	
DIVISION/GROUP SUPERVISOR		Jason Klawinsky 5/28 O-216		LEAD OPERATIONS			
				PLANNING OPERATIONS			
5. Resources Assigned this Period							
Strike Team / Task Force / Resource Designator			LWD	Leader	Number Persons	Drop Off PT./Time	Pick Up PT./Time
ENG T6 FL-FNF 652 E-195			6/1	John Ramsay	3	0800	2000
SOF2 O-192			5/27	Opie Blackwell	1	0800	2000
6. Control Operations/Work Assignments:							
Task:							
<ul style="list-style-type: none"> • Utilizing MIST, mop up visible smoke within 25' of established trails • Flush cut felled tree stumps and obscure them, disperse all debris from cutting operation • Remove all firefighting equipment and trash from camps and backcountry, with special attention to the camps. . 							
Purpose:							
<ul style="list-style-type: none"> • Minimize negative impacts to infrastructure and private property and identify containment opportunities that are both efficient and have a high probability of success. • Retrieve/return all accountable property and leave the preserve and camps with minimum lasting impact.. 							
End State:							
<ul style="list-style-type: none"> • Fire contained on defensible lines with minimal to no impact on local communities. • Minimal visual evidence of the suppression actions taken on this fire. 							
7. Special Instructions:							
<ul style="list-style-type: none"> • Establish and maintain LCES during operational. • Document work done to protect cabins, or damage to cabins, by taking before and after pictures of the camp structures. Document lat/long and brief description of the actions taken on an ICS-213. • If medical hoist ship is needed , request through "784" (law dispatch) on BICY CMD channel • Assist Preserve with I.A. utilizing closest resources on the fire. 							
8. Division/Group Communication Summary							
Function	Channel	RX Freq N/W	RXTone/NAC	TX Freq N/W	TX Tone/NAC	Mode	
COMMAND	7	169.6500N	677	166.3750N	677	D	
TACTICAL	4	168.6000N	0	168.6000N	0	A	
AIR TO GROUND	10	168.3250N	0	168.3250N	0	A	
9. Prepared By (Resource Unit Leader)			Approved By (Planning Section Chief)			Date	Time
/s/Melonie Sellers			Carol O'Bryan			5/22/18	1700

Division/Group Assignment List (ICS 204 WF)

1. Incident Name:				3.			
Avian Complex				Branch: Buzzard		Division/Group E/N/Z	
2. Operational Period:							
Date/Time From: 5/23/2018 0800		Date/Time To: 5/23/2018 2000					
4. Operations Personnel							
BRANCH DIRECTOR				FIELD OPERATIONS		Bruce Malloy 5/24 O-169	
DIVISION/GROUP SUPERVISOR		Paul Ryan O-158 5/24		LEAD OPERATIONS			
		Paul Roose O-272 6/3		PLANNING OPERATIONS			
5. Resources Assigned this Period							
Strike Team / Task Force / Resource Designator			LWD	Leader	Number Persons	Drop Off PT./Time	Pick Up PT./Time
T2IA	PR#4	C-4	5/24	Luis Saez	20	0800	2000
THSP		O-252	5/24	Ryan McLellan	1	0800	2000
EMTP		O-241	5/24	Frank Abel	1	0800	2000
SOF2		O-192	5/27	Opie Blackwell	1	0800	2000
6. Control Operations/Work Assignments:							
Task:							
<ul style="list-style-type: none"> • Utilizing MIST, mop up visible smoke within 25' of established trails • Flush cut felled tree stumps and obscure them, disperse all debris from cutting operation • Remove all firefighting equipment and trash from camps and backcountry, with special attention to the camps. 							
Purpose:							
<ul style="list-style-type: none"> • Minimize negative impacts to infrastructure and private property and identify containment opportunities that are both efficient and have a high probability of success. • Retrieve/return all accountable property and leave the preserve and camps with minimum lasting impact.. 							
End State:							
<ul style="list-style-type: none"> • Fire contained on defensible lines with minimal to no impact on local communities. • Minimal visual evidence of the suppression actions taken on this fire.. 							
7. Special Instructions:							
<ul style="list-style-type: none"> • Establish and maintain LCES during operational. • Document work done to protect cabins, or damage to cabins, by taking before and after pictures of the camp structures. Document lat/long and brief description of the actions taken on an ICS-213 • If medical hoist ship is needed , request through "784" (law dispatch) on BICY CMD channel • Assist Preserve with I.A. utilizing closest resources on the fire. 							
8. Division/Group Communication Summary							
Function	Channel	RX Freq N/W	RXTone/NAC	TX Freq N/W	TX Tone/NAC	Mode	
COMMAND	1/2	172.425N	1035	170.100N/171.6250N	1035	D	
TACTICAL	5	168.2500N	0	168.2500N	0	A	
AIR TO GROUND	6	169.1125N	0	169.1125N	0	A	
9. Prepared By (Resource Unit Leader)			Approved By (Planning Section Chief)			Date	Time
/s/Melonie Sellers			Carol O'Bryan			5/22/18	1700

AIR OPERATIONS SUMMARY

OPERATIONAL PERIOD DATE: 05-23-2018

0900-2000

1. INCIDENT NAME: Avian Complex	2. PREPARED BY: Peter Kubiak	PREPARED DATE/TIME: 05/22/2018 1730	3. Sunrise: 0636 Sunset: 2008
---------------------------------	------------------------------	-------------------------------------	-------------------------------

4. REMARKS (Safety Notes, Hazards, Air Operations Special Equipment,, etc.): Medivac Aircraft: 40MA
If hoist helicopter is needed for life threatening situation announce 784 on BICY command frequency. Give lat/long and ground contact.
IA air / ground will be on 85 north of I-75 and 59 south of I-75
 MTR- Located along state road 29. Fire Dispatch gets MTR activity every morning
 Do not over fly structures with external load missions. All aircraft should use strobes and running lights in smoky conditions.
 Hazards: Snags, non-incident aircraft, and winds.
 Contract helicopters working in seismic project area located south of I-75 in north central portion of Preserve.
AVIAN COMPLEX FLIGHT FOLLOWING WITH BICY DISPATCH

5. Squawk 1255
 No TFR

6. PERSONNEL	Phone	7. FREQUENCIES	AM	FM	8. FIXEDWING	Base
AOBD: Pete Kubiak	404-661-4819	A/A	122.9250		Air Attack-	
Mike Roof- BICY Acting Aviation Mgr	702-610-4574	A/G Flamingo (85) A/G Buzzard /Curlew (59)		168.3250 RX/TX 169.1125 RX/TX		
<u>Oasis Helibase (9FL7)</u> HEB2 Matt Lingenfelter <u>Immokalee Airport IMM</u>	805-705-8621	Flight Following (BICY)		169.7250 RX N1514 163.3875 TX N1738		
Big Cypress Fire Dispatch FICC Aircraft	239-695-9280 x104 850-523-8616	Air/Guard Deck		168.6250 RX/TX Tone 110.9 163.1000		

9. HELICOPTERS (Use Additional Sheets As Necessary)

FAA N# or Designator	TY	MAKE/MODEL	BASE	START	REMARKS	FAA N# or Designator	TY	MAKE/MODEL	BASE	START	REMARKS
40MA	3	Bell 407 (A-11)	Oasis	0900							
206RW	3	Bell 206B3	Oasis	0900	Park Helicopter						
715HT	1	CH-54B (A-10)	Naples	1000	SkyCrane- tanked						

10. TASK/MISSION/ASSIGNMENT (Use ICS-220a if additional space needed; Type/Function includes: Air Tactical, Retardant, Recon, Personnel Transport, Water Dropping, etc.)

TYPE/FUNCTION	NAME OF PERSONNEL OR CARGO (if applicable) OR INSTRUCTIONS FOR TACTICAL AIRCRAFT	MISSION START	FLY FROM	FLY TO
Mapping	As Requested	0930		
Reconnaissance	As Requested	0930		
Water Drops	As Requested	1000		

SAFETY MESSAGE

Martens Type III Team

INCIDENT: Avian Complex	OPERATIONAL PERIOD: Day
--------------------------------	--------------------------------

TOPICS:

Animal Bites and Aircraft Operations

Animal Bite Avoidance & Treatment

- Be aware you are in alligators, snakes, lions and bear country.
- Watch where you step and reach.
- Be informed on animal bite care.
- Assess the need and support Airway, Breathing & Circulation.
- Immobilize the affected extremity.
- Keep affected extremity at the level of the heart & assess distal pulse.
- Remove all constrictive jewelry.
- Clean the wound site and Identify the animal if possible (digital picture via cell?)
- Document the time of the bite
- Use a marker to outline initial swelling or ecchymosis and note time.
- Define and mark an area above the bite & measure circumference every 15 minutes.
- Consider transport to an emergency medical facility.
- Record vital signs every 15 minutes
- DO NOT – Ice or immerse in cold water, DO NOT incise the bite. DO NOT apply suction

Aircraft Operations in Poor Visibility

It is critical that all aviation resources have adequate horizontal and vertical visibility to operate safely. Requests for aviation resources are run up the chain of command to the division. When poor visibility is suspected, include this information when requesting aircraft. If visibility deteriorates, give an update to your overhead or to the pilot if you are in contact the incoming aircraft. In all cases, the pilot in command shall retain the final authority regarding when conditions are safe or not safe to perform any assigned operation. The availability of aircraft (i.e. extraction helicopters) may be delayed or not available due to limited visibility. Plan accordingly

**This team is dedicated to Firefighter Safety
Please notify us of any safety issues or concerns so Every Firefighter Goes Home!**

SAFETY OFFICERS	Eric Bader SOF2 and Opie Blackwell SOF2
------------------------	---

MEDICAL PLAN (ICS 206)

1. Incident Name: Avian Complex		2. Operational Period: Date: 5/23/18 Time: 0800 - 2000					
3. Medical Aid Stations:							
Name	Location	Contact Number(s)/Frequency	Paramedics on Site?				
Gene-Paul Matson MEDL	ICP	434-665-0444	<input checked="" type="checkbox"/> EMT <input type="checkbox"/> No				
Frank Abel EMTP O-241	A-C-E-Z-Curlew	423-595-1578	<input checked="" type="checkbox"/> EMT <input type="checkbox"/> No				
4. Transportation (indicate air or ground):							
ON SCENE AMBULANCE							
Collier County EMS (ground)	ICP	911 / Communications	<input checked="" type="checkbox"/> ALS				
Ambulance Service	Location	Number(s)/Frequency	Level of Service				
Collier County EMS (ground)	Everglades City (Medic 61)	911 / 239-252-3740	<input checked="" type="checkbox"/> ALS <input type="checkbox"/> BLS				
Collier County Med-Flight (air)	Naples Airport	911	<input checked="" type="checkbox"/> ALS <input type="checkbox"/> BLS				
Greater Naples Fire Rescue (ground)	Everglades City	911 / 239-348-7540	<input checked="" type="checkbox"/> ALS <input type="checkbox"/> BLS				
Miami Dade Fire Rescue air hoist (air)	Miami	911 / 784 on BICY command frequency	<input type="checkbox"/> ALS <input checked="" type="checkbox"/> BLS				
5. Hospitals:							
Hospital Name	Address	Contact Number(s)	Travel Time		Trauma Center	Burn Center	Helipad
			Air	Ground			
Physicians Regional Collier Blvd	8300 Collier Blvd. Naples, FL 34114 Lat:26°6.313'/Long: -81°41.106'	239-354-6000 (Main) 239-354-6190 (ER)	15	50	<input type="checkbox"/> Yes Level: _____	<input type="checkbox"/> Yes <input checked="" type="checkbox"/> No	<input checked="" type="checkbox"/> Yes <input type="checkbox"/> No
Physicians Regional Pine Ridge	6101 Pine Ridge Road, Naples 34119 Lat:26°12.833'/Long: -81°43.954'	239-348-4000 (Main) 239-304-4748 (ER)	15	50	<input type="checkbox"/> Yes Level: _____	<input type="checkbox"/> Yes <input checked="" type="checkbox"/> No	<input checked="" type="checkbox"/> Yes <input type="checkbox"/> No
Naples Community Hospital	350 7 th Street North, Naples 34102 Lat:26°9.046'/Long: -81°47.907'	239-513-7709 (Main) 239-436-5151 (ER)	15	60	<input checked="" type="checkbox"/> Yes Level: 2	<input type="checkbox"/> Yes <input checked="" type="checkbox"/> No	<input checked="" type="checkbox"/> Yes <input type="checkbox"/> No
Jackson Memorial Hospital	1611 NW 12 Avenue, Miami Lat:25°47.508'/Long: -80°12.756'	305-585-1111 (Main) 305-585-6910 (ER)	20	60	<input checked="" type="checkbox"/> Yes Level: 1	<input checked="" type="checkbox"/> Yes <input type="checkbox"/> No	<input checked="" type="checkbox"/> Yes <input type="checkbox"/> No
Kendal Regional Medical Center	11750 SW 40 th St., Miami 33175 Lat:25°43.916'/Long: -80°23.148'	305-223-3000 (Main) 305-227-5544 (ER)	20	50	<input checked="" type="checkbox"/> Yes Level: 1	<input type="checkbox"/> Yes <input checked="" type="checkbox"/> No	<input checked="" type="checkbox"/> Yes <input type="checkbox"/> No
EPN Urgent Care Center	6400 Davis BLVD Suite 103, Naples, 34104	239-775-2300 (Main)		29	No	No	No
6. Special Medical Emergency Procedures:							
<ul style="list-style-type: none"> • Patient or nearest responder notifies Group Supervisor who will respond to the scene and become the "incident within an incident" (IWI) commander. • Group Supervisor will notify nearest medical responder and ICP-Communications of the incident and "Eight Line" report attached to the back of this IAP or page 108 of the IRPG. • EPN Urgent Care Center is for non-Life threatening medical care, can only be reached by ground transport. Hours: Mon – Sat 0800-1900; Sunday 0800-1600 							
7. Prepared by (MEDL): Gene-Paul Matson Signature: <i>/s/ Gene-Paul Matson</i>							
8. Approved by (SOF2): Opie Blackwell Signature: <i>/s/Opie Blackwell</i>							
ICS 206	IAP Page	Date/Time: 05/22/2018 @ 2200					

Helicopter Landing Zones			
Landing Zone:	Coordinates:	Landing Zone:	Coordinates:
Oasis	25 51.45 x 81 02.06	Calusa Ranch Airstrip:	26 03.17 x 81 04.03
Ochopee	25 53.99 x 81 19.25	Sanctuary Airstrip:	26 13.14 x 80 56.13
Carnestown	25 54.61 x 81 21.81	Environmental Education Center	25 44.47 x 80 56.52
Pad 1/ End of 11 Milerd	25 58.94 x 80 55.46	Deep Lake Station LZ:	26 02.56 x 81 20.59
NPS Cal Stones	26 02.27 x 81 03.83	Poppenhagers Airstrip	25 59.109 x 81 02.42

INCIDENT RADIO COMMUNICATIONS PLAN		Incident Name Controlled Unclassified Information//Basic AVIAN COMPLEX				Date/Time Prepared 5/22/2018 1800		Operational Period Date/Time 5/23/2018 0800-2000	
Ch #	Function	Channel Name/Trunked Radio System Talkgroup	Assignment	RX Freq N or W	RX Tone/NAC	TX Freq N or W	Tx Tone/NAC	Mode A, D or M	Remarks
1	COMMAND	CARNSRPT	COMMAND	172.4250N	1035	170.1000N	1035	D	BUZZARD
2	COMMAND	OASIS	COMMAND	172.4250N	1035	171.6250N	1035	D	BUZZARD
3	AVIATION	UNUSED	UNASSINGED	166.6125N	0	166.6125N	0	A	UNASSIGNED
4	TACTICAL	BICY TAC 1	FLAMINGO	168.6000N	0	168.6000N	0	A	FLAMINGO
5	TACTICAL	BICY TAC 2	BUZZARD	168.2500N	0	168.2500N	0	A	BUZZARD
6	AIR TO GROUND	A/G 59	AVIATION	169.1125N	0	169.1125N	0	A	BUZZARD/CURLEW
7	COMMAND	PANTHER	FLAMINGO/BUZZARD	169.6500N	677	166.3750N	677	D	FLAMINGO/BUZZARD
8	TACTICAL	PANTHER TAC 1	UNASSINGED	166.7500N	0	166.7500N	0	A	UNASSIGNED
9	TACTICAL	PANTHER TAC 2	INITIAL ATTACK	166.8250N	0	166.8250N	0	A	INITIAL ATTACK
10	AIR TO GROUND	A/G 85	AVIATION	168.3250N	0	168.3250N	0	A	FLAMINGO FIRE
11	TACTICAL 11	EVERTAC1	UNASSINGED	168.0500N	0	168.0500N	0	A	UNASSIGNED
12	AVIATION	UNUSED	UNASSINGED	169.1500N	0	169.1500N	0	A	UNASSIGNED
13	COORDINATION	RED	COORDINATION W STATE	154.2650N	0	154.2650N	0		STATE RESOURCES
14	COORDINATION	WHITE21	COORDINATION W STATE	154.2800N	0	154.2800N	0		STATE RESOURCES
15	COORDINATION	BLUE V23	LOCAL COORDINATION	154.2950N	0	154.2950N	0	A	STATE RESOURCES
16	Air Guard	Air Guard	Emergency Aircraft Comms	168.6250N	0	168.6250N	110.9	A	EMERGENCY
Prepared By (Communications Unit) /s/ Brian Gieryk COMT 208-606-8587 ICP 470-214-2100					Incident Location Big Cypress National Wildlife Preserve County Collier State FL Latitude 25 54.024N Longitude 81 18.638W				

The convention calls for frequency lists to show four digits after the decimal place, followed by either an "N" or a "W", depending on whether the frequency is narrow or wide band. Mode refers to either "A" or "D" indicating analog or digital (e.g. Project 25) or "M" indicating mixed mode. All channels are shown as if programmed in a control station, mobile or portable radio. Repeater and base stations must be programmed with the Rx and Tx reversed.

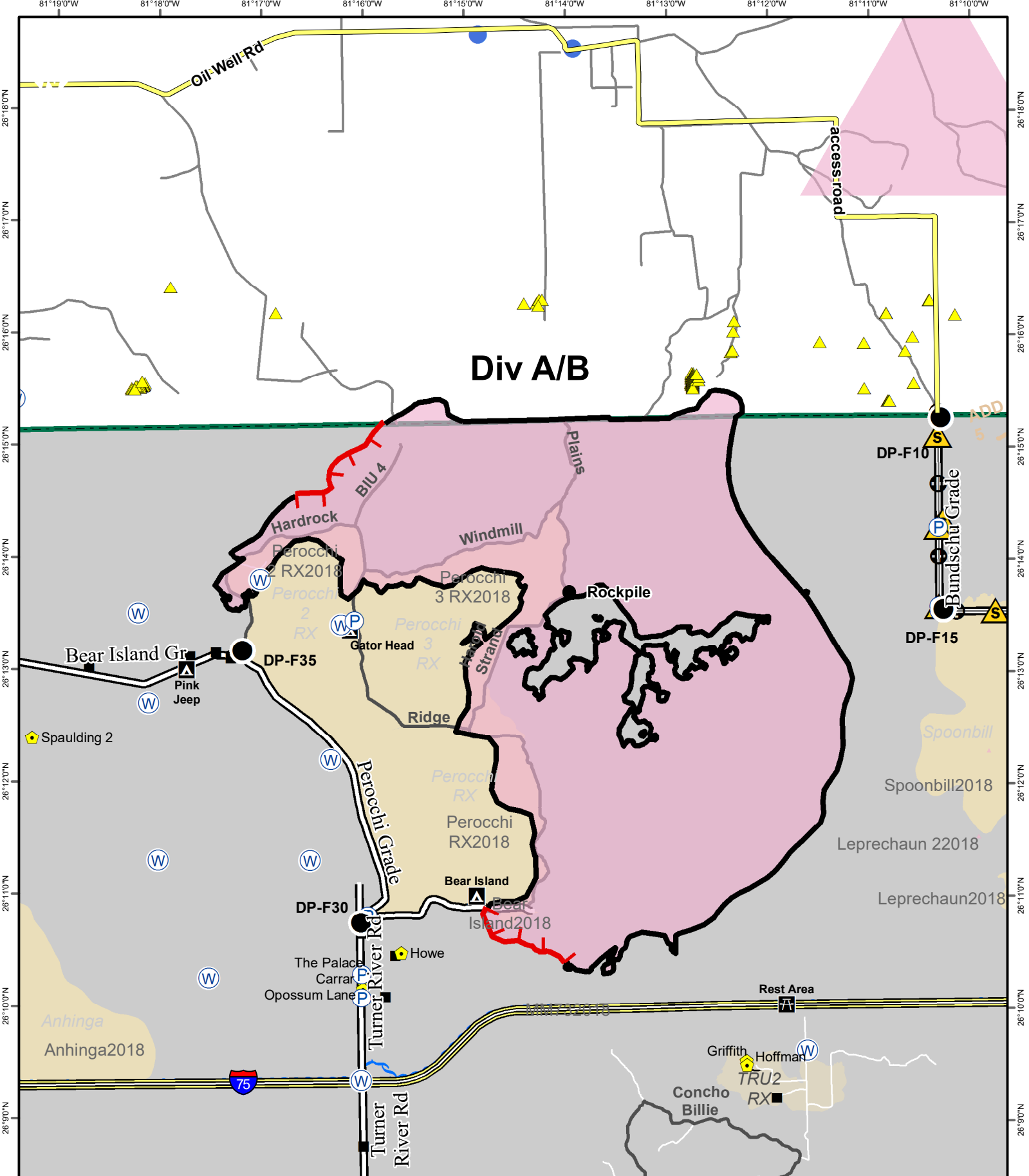

FL-BCP-018031
Avian Complex
Flamingo
11,689 acres
 Operational Period: May 23, 2018
 Perimeter current as of May 18 (0600 hrs by IR)
 Datum: NAD 83



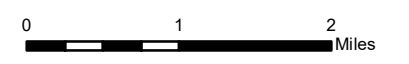

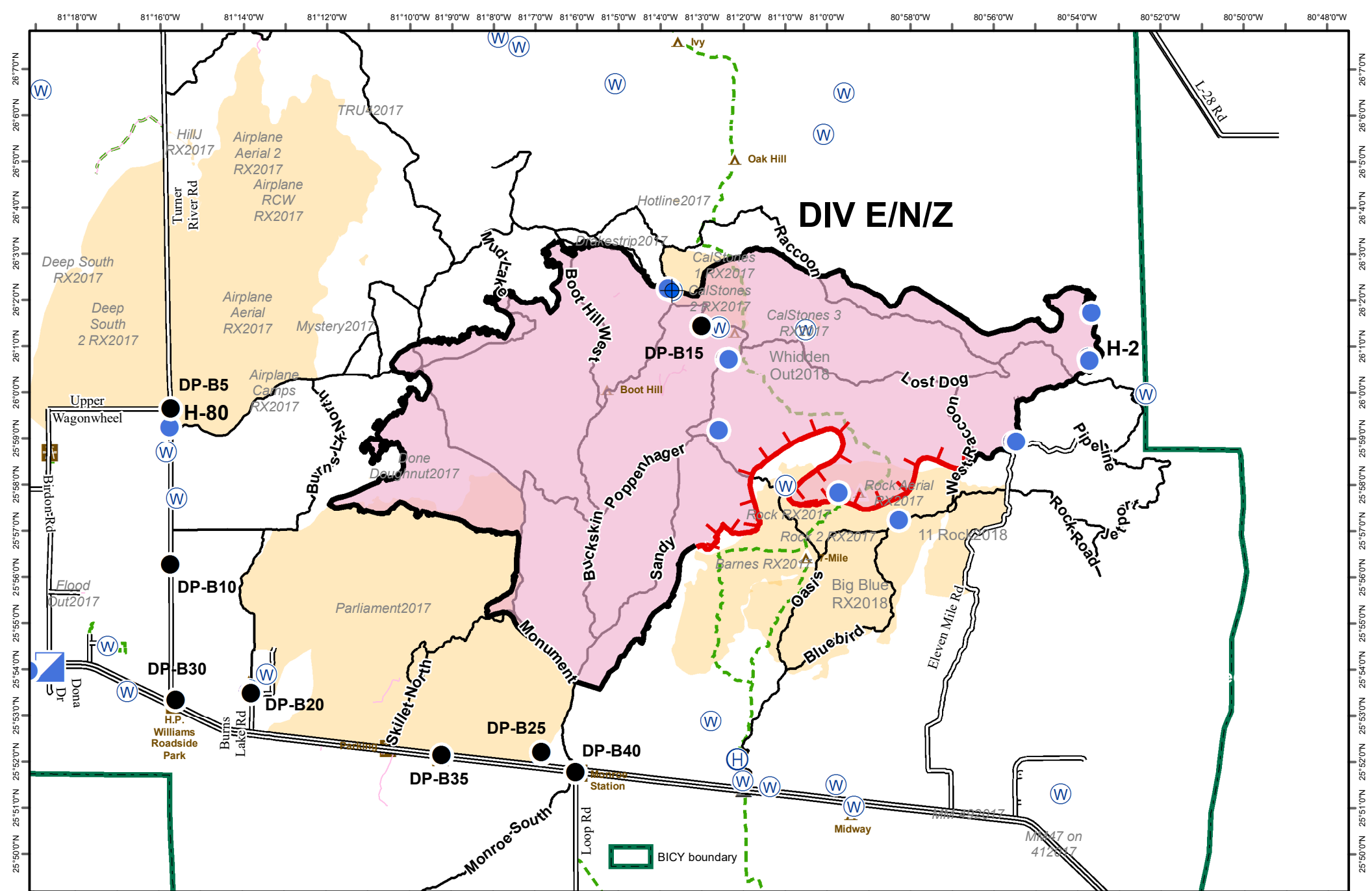





Uncontrolled Fire Edge	Drop Point	Safety Zone	Campground	Structures Outside BICY
Completed Line	Helispot	Water Source	Park/Rest Area	NPS Property
Masticator Line	Pump	Canal	Camp	Fires And Burns 2017, 2018
Wildfire Daily Fire Perimeter	Improved Road			
BICY boundary				





FL-BCP-018031
Avian Complex
Buzzard
62,404 acres
 Operational Period: May 23, 2018
 Perimeter current as of May 18 (0600 hrs by IR)
 Datum: NAD 83





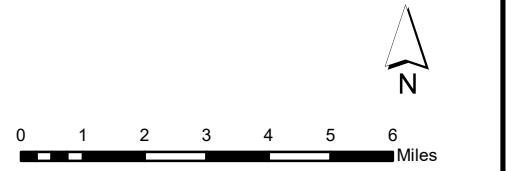

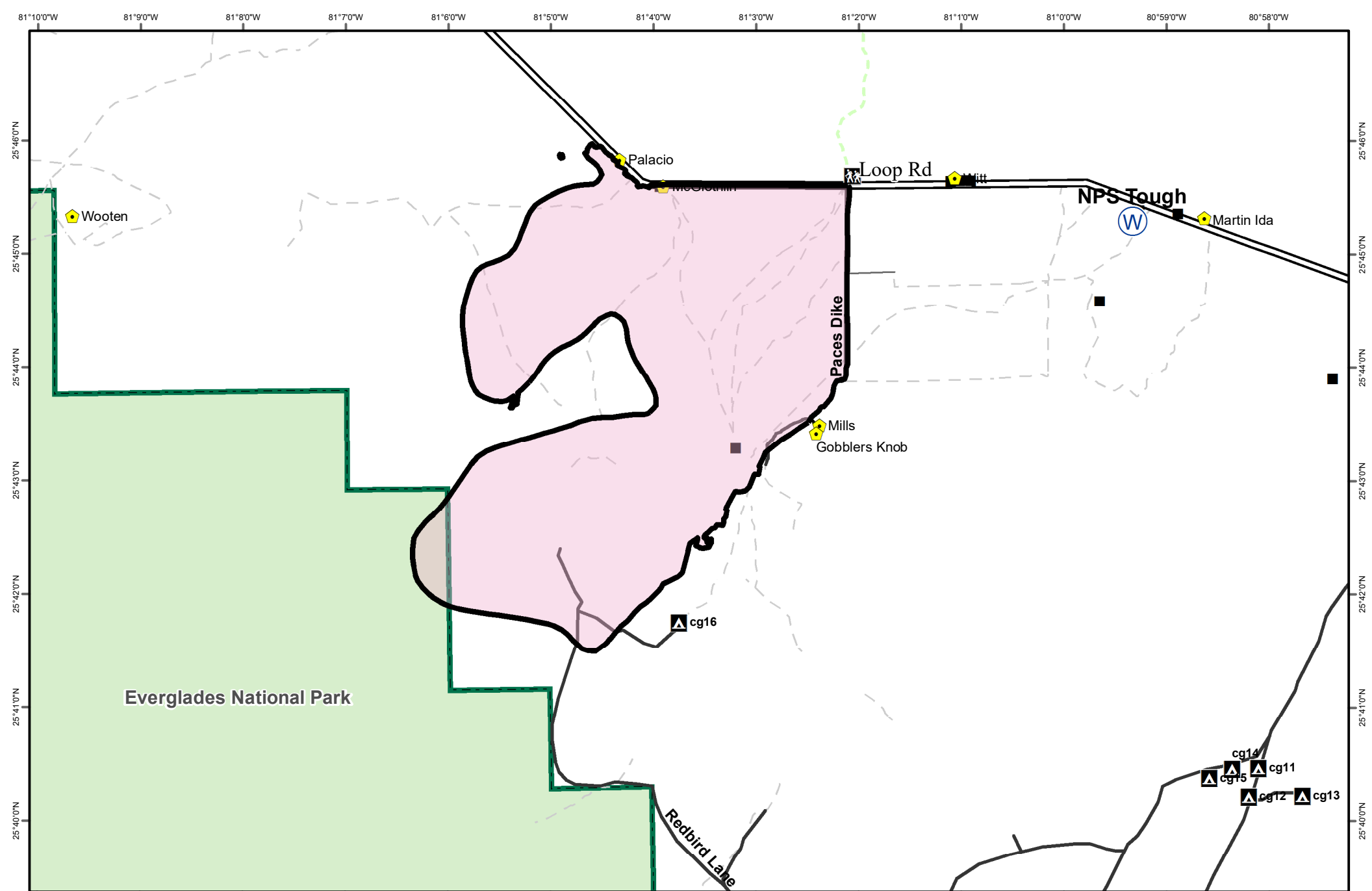





Legend

 Uncontrolled Fire Edge	 Dip Site	 Helispot
 Completed Line	 Drop Point	 Incident Command Post
 Wildfire Daily Fire Perimeter	 Helibase	 Water Source
 Improved Road		





FL-BCP-018031
Avian Complex Curlew
8,366 acres
 Operational Period: May 23, 2018
 Perimeter current as of May 18 (0600 hrs by IR)
 Datum: NAD 83

-  Completed Line
-  Campground
-  Improved Road
-  Water Source
-  Trailhead
-  Non-Designated Trail
-  Wildfire Daily Fire Perimeter
-  Camp
-  BICY boundary
-  NPS Property
-  Everglades National Park
-  Florida Hiking Trail

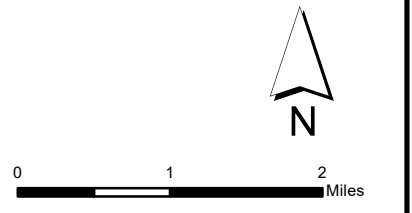

PHONE LIST - AVIAN COMPLEX

Position	Name	Phone Number	Position	Name	Phone Number
COMMAND			FINANCE		
Incident Commander	Matt Martens	406-291-1179	Chief	Laura Wilson	765-427-7564
Incident Commander (t)	Greg Suszek	239-877-9545	Comp/Claims	Terri McDonald	352-454-5385
Public Information	Punky Moore	530-640-1168	Cost Unit Leader	Tom Steele	770-363-3583
Safety Officer	Opie Blackwell	601-562-5288			
			PLANNING		
			Chief	Carol O'Bryan	903-263-8704
			Chief	Jeff Turner	865-206-2620
OPERATIONS			Resource Unit Leader	Melonie Sellers	601-508-8997
Lead Ops	Bruce Malloy	830-313-3996	ITSS	David Koehler	602-321-8573
Flamingo Division A/B	Jason Klawinsky	936-520-8827	GISS	Stephen Penny	208-315-3729
Buzzard Division E/N/Z	Paul Ryan	239-826-6755	READ	Phil Wilson	406-871-1907
Buzzard Division E/N/Z	Paul Roose	406-640-1337			
Caracara/Curlew/Vulture	Unstaffed				
			LOGISTICS		
			Chief	Susan Cornett	903-930-5321
			Supply Unit Leader	Susan Cornett	903-930-5321
AIR OPERATIONS			Facilities Unit Leader	Gene-Paul Matson	434-665-0444
Air Operation Branch Director	Pete Kubiak	404-661-4819	Ground Support Unit Leader	Mike Nelson	484-880-7494
Helibase Manager	Matt Lingenfelter	805-705-8621	Equipment Manager	Tom Hitt	307-840-2212
			Ordering Manager	Christopher Bolen	231-457-3722
			Communications	Bryan Gieryk	208-606-8587
			Rado	Burke Benton	303-884-4004
			Base Camp Manager	Steve Helton	770-780-2527
			Medical Unit Leader	Gene-Paul Matson	434-665-0444
			Security Manager	Sasha Herrin	239-300-5755
ICP Communications - 470-214-2100					
Big Cypress Dispatch - 239-695-9280 ext. 104 OR 239-450-2403					

After Hours Medical Phone Number – Gene-Paul Matson: 434-665-0444

MEDICAL PLAN (ICS 206 WF)

Controlled Unclassified Information//Basic

Medical Incident Report

FOR A NON-EMERGENCY INCIDENT, WORK THROUGH CHAIN OF COMMAND TO REPORT AND TRANSPORT INJURED PERSONNEL AS NECESSARY.

FOR A MEDICAL EMERGENCY: IDENTIFY ON SCENE INCIDENT COMMANDER BY NAME AND POSITION AND ANNOUNCE "MEDICAL EMERGENCY" TO INITIATE RESPONSE FROM IMT COMMUNICATIONS/DISPATCH.

Use the following items to communicate situation to communications/dispatch.

1. CONTACT COMMUNICATIONS / DISPATCH (Verify correct frequency prior to starting report)

Ex: "Communications, Div. Alpha. Stand-by for Emergency Traffic."

2. INCIDENT STATUS: Provide incident summary (including number of patients) and command structure.

Ex: "Communications, I have a Red priority patient, unconscious, struck by a falling tree. Requesting air ambulance to Forest Road 1 at (Lat./Long.) This will be the Trout Meadow Medical, IC is TFLD Jones. EMT Smith is providing medical care."

Severity of Emergency / Transport Priority	<input type="checkbox"/> RED / PRIORITY 1 Life or limb threatening injury or illness. Evacuation need is IMMEDIATE <i>Ex: Unconscious, difficulty breathing, bleeding severely, 2° – 3° burns more than 4 palm sizes, heat stroke, disoriented.</i> <input type="checkbox"/> YELLOW / PRIORITY 2 Serious Injury or illness. Evacuation may be DELAYED if necessary. <i>Ex: Significant trauma, unable to walk, 2° – 3° burns not more than 1-3 palm sizes.</i> <input type="checkbox"/> GREEN / PRIORITY 3 Minor Injury or illness. Non-Emergency transport <i>Ex: Sprains, strains, minor heat-related illness.</i>	
Nature of Injury or Illness & Mechanism of Injury		<i>Brief Summary of Injury or Illness (Ex: Unconscious, Struck by Falling Tree)</i>
Transport Request		<i>Air Ambulance / Short Haul/Hoist Ground Ambulance / Other</i>
Patient Location		<i>Descriptive Location & Lat. / Long. (WGS84)</i>
Incident Name		<i>Geographic Name + "Medical" (Ex: Trout Meadow Medical)</i>
On-Scene Incident Commander		<i>Name of on-scene IC of Incident within an Incident (Ex: TFLD Jones)</i>
Patient Care		<i>Name of Care Provider (Ex: EMT Smith)</i>

3. INITIAL PATIENT ASSESSMENT: Complete this section for each patient as applicable (start with the most severe patient)

Patient Assessment: See IRPG page 106

Treatment:

4. TRANSPORT PLAN:

Evacuation Location (if different): (Descriptive Location (drop point, intersection, etc.) or Lat. / Long.) Patient's ETA to Evacuation Location:

Helispot / Extraction Site Size and Hazards:

5. ADDITIONAL RESOURCES / EQUIPMENT NEEDS:

Example: Paramedic/EMT, Crews, Immobilization Devices, AED, Oxygen, Trauma Bag, IV/Fluid(s), Splints, Rope rescue, Wheeled litter, HAZMAT, Extrication

6. COMMUNICATIONS: Identify State Air/Ground EMS Frequencies and Hospital Contacts as applicable

Function	Channel Name/Number	Receive (RX)	Tone/NAC *	Transmit (TX)	Tone/NAC *
COMMAND					
AIR-TO-GRND					
TACTICAL					

7. CONTINGENCY: Considerations: If primary options fail, what actions can be implemented in conjunction with primary evacuation method? Be thinking ahead.

8. ADDITIONAL INFORMATION: Updates/Changes, etc.

REMEMBER: Confirm ETA's of resources ordered. Act according to your level of training. Be Alert. Keep Calm. Think Clearly. Act Decisively.