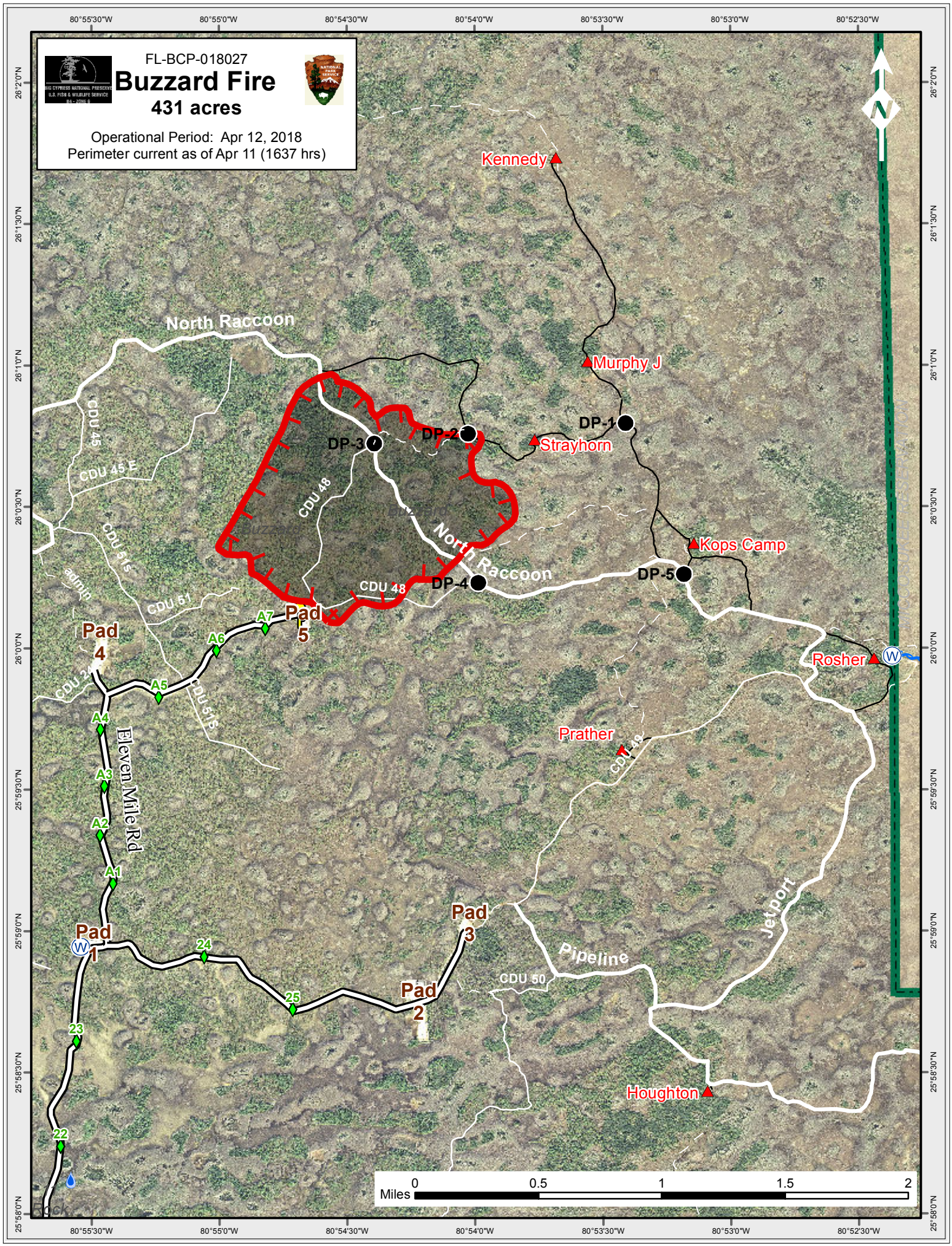
FL-BCP-018027
Buzzard Fire
431 acres
Operational Period: Apr 12, 2018
Perimeter current as of Apr 11 (1637 hrs)
BIG CYPRESS NATIONAL PRESERVE
U.S. FISH & WILDLIFE SERVICE
R3 - ZONE 6
NATIONAL PARK SERVICE
N
Kennedy
Murphy J
DP-1
DP-2
DP-3
DP-4
DP-5
Strayhorn
Kops Camp
Rosher
Prather
Houghton
North Raccoon
North Raccoon
CDU 45
CDU 45 E
CDU 48
CDU 48
CDU 51S
CDU 51
CDU 51B
CDU 49
CDU 50
Pipeline
Jetport
Eleven Mile Rd
Pad 1
Pad 2
Pad 3
Pad 4
Pad 5
A1
A2
A3
A4
A5
A6
A7
22
23
24
25
0
0.5
1
1.5
2
Miles
80°55'30"W
80°55'0"W
80°54'30"W
80°54'0"W
80°53'30"W
80°53'0"W
80°52'30"W
26°2'0"N
26°1'30"N
26°1'0"N
26°0'30"N
26°0'0"N
25°59'30"N
25°59'0"N
25°58'30"N
25°58'0"N