Apalachicola National Forest Hurricane Michael Initial Damage Intensity

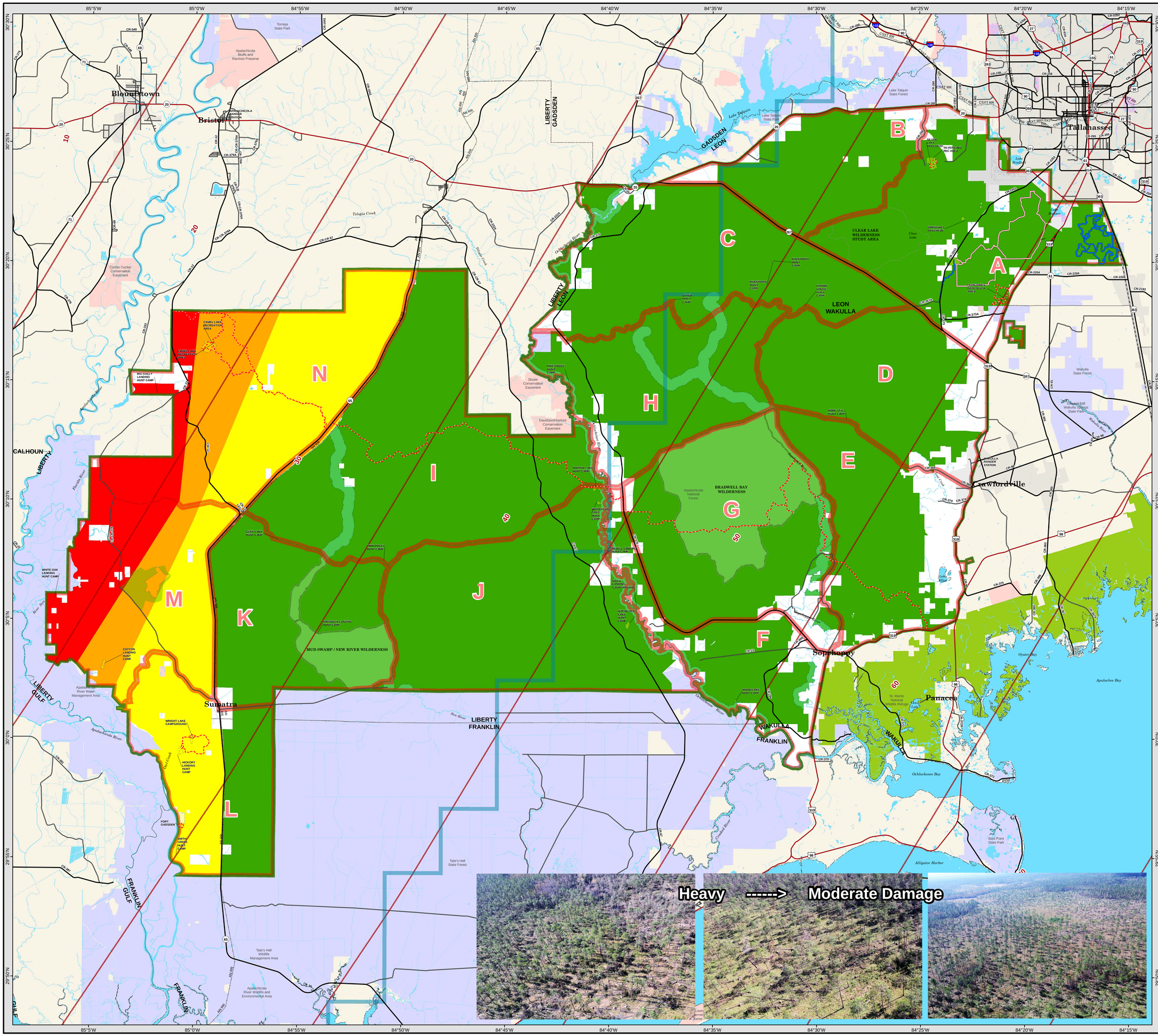

- Interstate
- Freeway and Expressway
- Principal Arterial
- Major Collector
- Minor Arterial
- Minor Collector
- Local

Other Non-Motorized Trails

- BIKE - BICYCLE
- HIKE - HIKER/PEDESTRIAN
- PACK - PACK AND SADDLE
- Florida National Scenic Trail
- Emergency Response Divisions
- Hurricane Force Winds Estimate
- Distance from Hurricane Michael Track (miles)
- Wild and Scenic River
- Research Natural Area
- Developed Recreation Area
- Roadless Area
- Wilderness and WSA

AREATYPE

- Most Damage
- Moderate-Heavy Damage
- Lighter Damage
- Incidental Damage
- County Boundary (Florida)

AIRPORT COMMUNICATIONS:	LOCAL HOSPITAL INFO:
KAAF (Apalachicola Regional) CTAF/UNICOM: 122.8 KPAM (Tyndall AFB) ATIS: 254.4 TOWER: 133.95 263.15 KTLH (Tallahassee International) CTAF: 118.7 UNICOM: 123.075 ATIS: 119.45 2J0 (Wakulla County) CTAF: 122.9 F47 (St. George Island) CTAF: 122.9	FD18 (TMH Memorial Helipad) Helipad lighted with perimeter lights. 54'x54' Lat/Long: 30 27.42' N 084 15.68' W Elevation 279 ft. HELIPORT COMMUNICATIONS: WX ASOS at TLH (6 nm SW): PHONE 850-576-3665 VOR SZW (Seminole Vortac) radial 134, distance 8.3 Frequency 117.50

Level one Trauma Center AND Burn Unit:
Shands at the University of Florida
(29 38.20' N -82 20.33' W)

Level one Trauma Center ONLY:
Shands Jacksonville TraumaOne
(30 20.58' N -81 39.56' W)

This map was produced by the Apalachicola National Forest on 10/16/2018.

This product is reproduced from geospatial information prepared by the U.S. Department of Agriculture, Forest Service. GIS data and product accuracy may vary. They may be: developed from sources of differing accuracy, accurate only at certain scales, based on modeling or interpretation, incomplete while being created or revised, etc. Using GIS products for purposes other than those for which they were created may yield inaccurate or misleading results. The Forest Service reserves the right to correct, update, modify, or replace GIS products without notification.

For more information, contact: Apalachicola National Forest (850) 926-3561. 57 Taff Drive, Crawfordville, FL 32327.

Data Projection:
NAD_1983_StatePlane_Florida_North_FIPS_0903_Feet

T:\FS\NFS\NFFir\Florida\Project\Apalachi\GIS\2018\MXD_Projects\InitialDamageEstimateHurricaneMichael.mxd