

ID	NAME	Clear_Date	Miles
181	LOCOMOTIVE	10/20/18	5.65
114	BOAT WRIGHT	10/20/18	5.32
FH-13	FOREST HIGHWAY 13	10/20/18	37.03
FL-379	STATE HIGHWAY 379	10/20/18	2.25
113	LARKINS	10/21/18	5.87
360	Buckhorn North	10/22/18	8.12
307	Fisher Creek	10/22/18	7.00
	Total		71.24

**Apalachicola National Forest
Hurricane Michael
Response
FL-FNF-018011
Breifing Map
10/23/18**

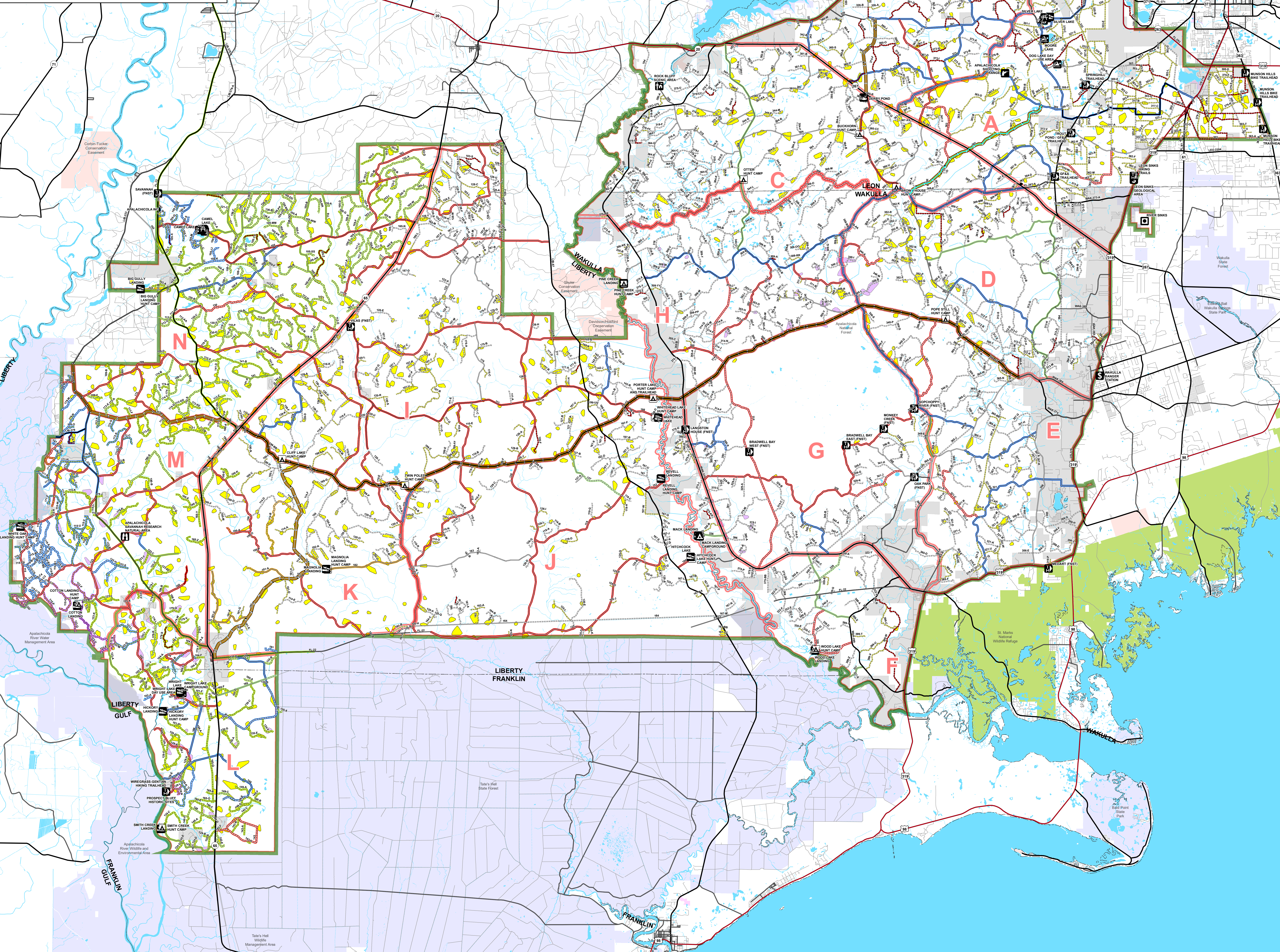
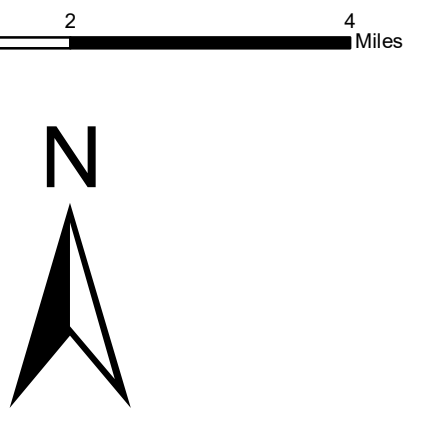

- Major Roads**
- Interstate
 - Principal Arterial
 - Major Collector
 - Minor Arterial
 - Minor Collector
 - Local
- Forest Roads**
- 5 - High Degree Of User Comfort
 - 4 - Moderate Degree Of User Comfort
 - 3 - Suitable For Passenger Cars
 - 2 - High Clearance Vehicles (Admin Only)
 - 1 - Basic Custodial Care (Closed)
- Forest Roads Cleared and Open**
- Cleared and Open
- Forest Roads Status 10/19/18 @ 0700**
- Not Passable - Needs Clearing
 - Not Accessible - Debris Needs Clearing
 - Passible - Needs Debris Removal
 - Good
- Forest Road Status Aerial Survey 10/19/18 Damage**
- High
 - Moderate
 - Low
- Other Features**
- County Road
 - Emergency Response Divisions
 - ANF Inholdings (Unofficial)
 - Forest Boundary (Unofficial)
 - RCW Assessment complete
 - RCW Assessment not complete
 - County Boundary (Florida)
- OWNER**
- USFWS
 - Local
 - Private
 - State

Level one Trauma Center AND Burn Unit:
Shands at the University of Florida
(28 38.20° N - 82 20.33° W)

Level one Trauma Center ONLY:
Shands Jacksonville TraumaOne
(30 20.58° N - 81 39.56° W)

This map was produced by the SA Red Team GIS on 10/22/2018 at 20:00 Hours.

This product is reproduced from geospatial information prepared by the U.S. Department of Agriculture, Forest Service. GIS data and product accuracy may vary. They may be developed from sources of differing accuracy, accurate only at certain scales, based on modeling or interpretation, incomplete while being created or revised, etc. Using GIS products for purposes other than those for which they were created may yield inaccurate or misleading results. The Forest Service reserves the right to correct, update, modify, or replace GIS products without notification.

For more information, contact: Apalachicola National Forest (850) 926-3561, 57 Taff Drive, Crawfordville, FL 32327.

Data Projection: NAD_1983_StatePlane_Florida_North_FIPS_0903_Feet

