Apalachicola National Forest Aviation: Helispots and Water Sources

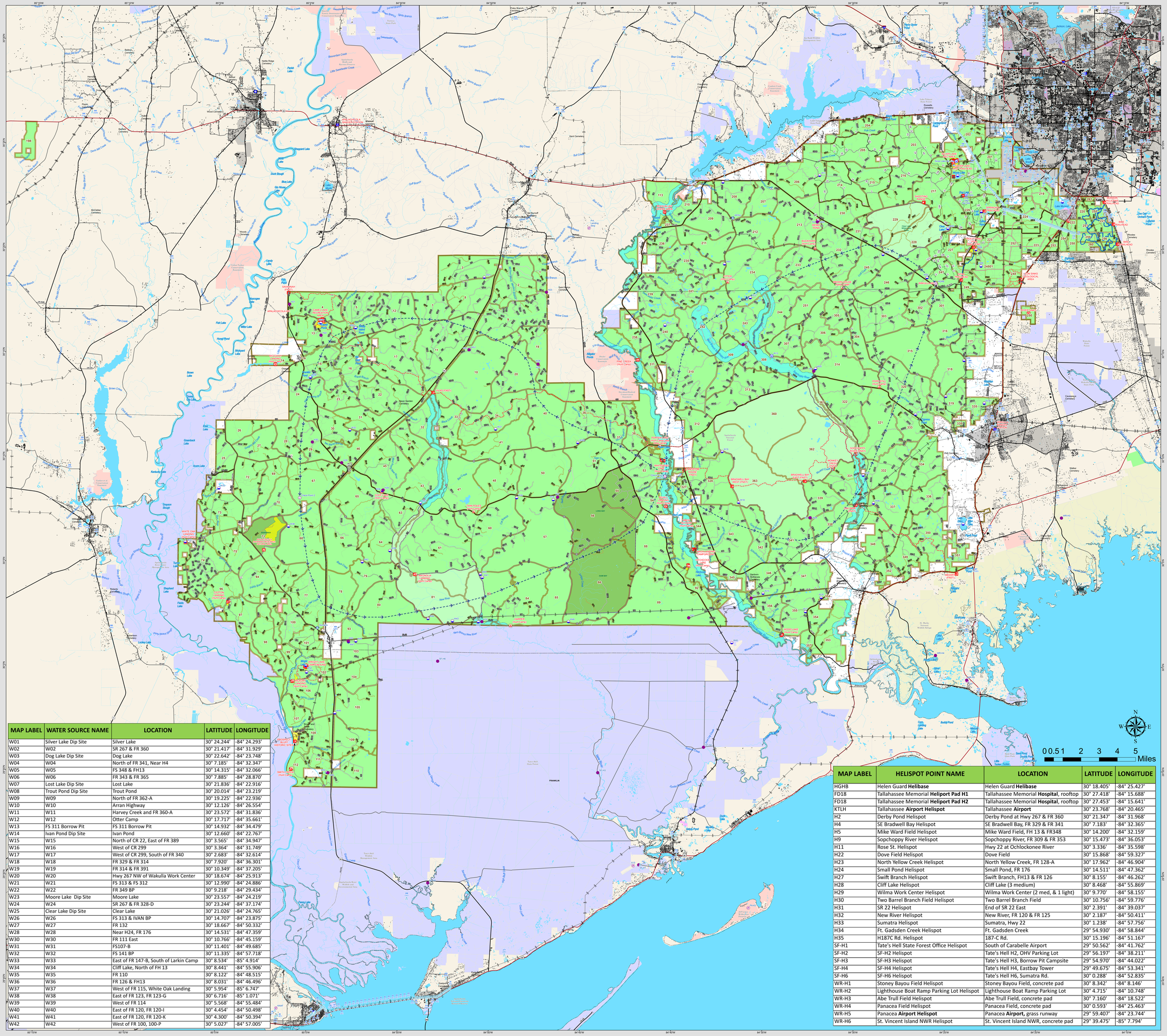

MAP LABEL	WATER SOURCE NAME	LOCATION	LATITUDE	LONGITUDE
W01	Silver Lake Dip Site	Silver Lake	30° 24.244'	-84° 24.293'
W02	W02	SR 267 & FR 360	30° 21.417'	-84° 31.929'
W03	Dog Lake Dip Site	Dog Lake	30° 22.642'	-84° 23.748'
W04	W04	North of FR 341, Near H4	30° 7.185'	-84° 32.347'
W05	W05	FS 348 & FH13	30° 14.315'	-84° 32.066'
W06	W06	FR 343 & FR 365	30° 7.885'	-84° 28.870'
W07	Lost Lake Dip Site	Lost Lake	30° 21.836'	-84° 22.916'
W08	Trout Pond Dip Site	Trout Pond	30° 20.014'	-84° 23.219'
W09	W09	North of FR 362-A	30° 19.225'	-84° 22.936'
W10	W10	Arran Highway	30° 12.126'	-84° 26.554'
W11	W11	Harvey Creek and FR 360-A	30° 23.572'	-84° 31.836'
W12	W12	Otter Camp	30° 17.717'	-84° 35.661'
W13	FS 311 Borrow Pit	FS 311 Borrow Pit	30° 14.932'	-84° 34.479'
W14	Ivan Pond Dip Site	Ivan Pond	30° 12.660'	-84° 22.767'
W15	W15	North of CR 22, East of FR 389	30° 3.565'	-84° 34.947'
W16	W16	West of CR 299	30° 3.364'	-84° 31.749'
W17	W17	West of CR 299, South of FR 340	30° 2.683'	-84° 32.614'
W18	W18	FR 329 & FR 314	30° 7.920'	-84° 36.301'
W19	W19	FR 314 & FR 391	30° 10.349'	-84° 37.205'
W20	W20	Hwy 267 NW of Wakulla Work Center	30° 18.674'	-84° 25.913'
W21	W21	FS 313 & FS 312	30° 12.990'	-84° 24.886'
W22	W22	FR 349 BP	30° 9.218'	-84° 29.434'
W23	Moore Lake Dip Site	Moore Lake	30° 23.557'	-84° 24.219'
W24	W24	SR 267 & FR 328-D	30° 23.244'	-84° 37.174'
W25	Clear Lake Dip Site	Clear Lake	30° 21.026'	-84° 24.765'
W26	W26	FS 313 & IVAN BP	30° 14.707'	-84° 23.875'
W27	W27	FR 132	30° 18.667'	-84° 50.332'
W28	W28	Near H24, FR 176	30° 14.531'	-84° 47.359'
W30	W30	FR 111 East	30° 10.766'	-84° 45.159'
W31	W31	FS107-B	30° 11.401'	-84° 49.685'
W32	W32	FS 141 BP	30° 11.335'	-84° 57.718'
W33	W33	East of FR 147-B, South of Larkin Camp	30° 8.534'	-85° 4.914'
W34	W34	Cliff Lake, North of FH 13	30° 8.441'	-84° 55.906'
W35	W35	FR 110	30° 8.122'	-84° 48.515'
W36	W36	FR 126 & FH13	30° 8.031'	-84° 46.496'
W37	W37	West of FR 115, White Oak Landing	30° 5.954'	-85° 6.747'
W38	W38	East of FR 123, FR 123-G	30° 6.716'	-85° 1.071'
W39	W39	West of FR 114	30° 5.568'	-84° 55.484'
W40	W40	East of FR 120, FR 120-I	30° 4.454'	-84° 50.498'
W41	W41	East of FR 120, FR 120-K	30° 4.300'	-84° 50.394'
W42	W42	West of FR 100, 100-P	30° 5.027'	-84° 57.005'

MAP LABEL	HELISPOT POINT NAME	LOCATION	LATITUDE	LONGITUDE
HGHB	Helen Guard **Helibase**	Helen Guard **Helibase**	30° 18.405'	-84° 25.427'
FD18	Tallahassee Memorial **Heliport Pad H1**	Tallahassee Memorial **Hospital**, rooftop	30° 27.418'	-84° 15.688'
FD18	Tallahassee Memorial **Heliport Pad H2**	Tallahassee Memorial **Hospital**, rooftop	30° 27.453'	-84° 15.641'
KTLH	Tallahassee **Airport Helispot**	Tallahassee **Airport**	30° 23.768'	-84° 20.465'
H2	Derby Pond Helispot	Derby Pond at Hwy 267 & FR 360	30° 21.347'	-84° 31.968'
H4	SE Bradwell Bay Helispot	SE Bradwell Bay, FR 329 & FR 341	30° 7.183'	-84° 32.365'
H5	Mike Ward Field Helispot	Mike Ward Field, FH 13 & FR348	30° 14.200'	-84° 32.159'
H9	Sopchoppy River Helispot	Sopchoppy River, FR 309 & FR 353	30° 15.473'	-84° 36.053'
H11	Rose St. Helispot	Hwy 22 at Ochlockonee River	30° 3.336'	-84° 35.598'
H22	Dove Field Helispot	Dove Field	30° 15.868'	-84° 59.327'
H23	North Yellow Creek Helispot	North Yellow Creek, FR 128-A	30° 17.962'	-84° 46.904'
H24	Small Pond Helispot	Small Pond, FR 176	30° 14.511'	-84° 47.362'
H27	Swift Branch Helispot	Swift Branch, FH13 & FR 126	30° 8.155'	-84° 46.262'
H28	Cliff Lake Helispot	Cliff Lake (3 medium)	30° 8.468'	-84° 55.869'
H29	Wilma Work Center Helispot	Wilma Work Center (2 med, & 1 light)	30° 9.770'	-84° 58.155'
H30	Two Barrel Branch Field Helispot	Two Barrel Branch Field	30° 10.756'	-84° 59.776'
H31	SR 22 Helispot	End of SR 22 East	30° 2.391'	-84° 39.037'
H32	New River Helispot	New River, FR 120 & FR 125	30° 2.187'	-84° 50.411'
H33	Sumatra Helispot	Sumatra, Hwy 22	30° 1.238'	-84° 57.756'
H34	Ft. Gadsden Creek Helispot	Ft. Gadsden Creek	29° 54.930'	-84° 58.844'
H35	H187C Rd. Helispot	187-C Rd.	30° 15.196'	-84° 51.167'
SF-H1	Tate's Hell State Forest Office Helispot	South of Carabelle Airport	29° 50.562'	-84° 41.762'
SF-H2	SF-H2 Helispot	Tate's Hell H2, OHV Parking Lot	29° 56.197'	-84° 38.211'
SF-H3	SF-H3 Helispot	Tate's Hell H3, Borrow Pit Campsite	29° 54.970'	-84° 44.022'
SF-H4	SF-H4 Helispot	Tate's Hell H4, Eastbay Tower	29° 49.675'	-84° 53.341'
SF-H6	SF-H6 Helispot	Tate's Hell H6, Sumatra Rd.	30° 0.288'	-84° 52.835'
WR-H1	Stoney Bayou Field Helispot	Stoney Bayou Field, concrete pad	30° 8.342'	-84° 8.146'
WR-H2	Lighthouse Boat Ramp Parking Lot Helispot	Lighthouse Boat Ramp Parking Lot	30° 4.715'	-84° 10.748'
WR-H3	Abe Trull Field Helispot	Abe Trull Field, concrete pad	30° 7.160'	-84° 18.522'
WR-H4	Panacea Field Helispot	Panacea Field, concrete pad	30° 0.593'	-84° 25.463'
WR-H5	Panacea **Airport Helispot**	Panacea **Airport**, grass runway	29° 59.407'	-84° 23.744'
WR-H6	St. Vincent Island NWR Helispot	St. Vincent Island NWR, concrete pad	29° 39.475'	-85° 7.794'

Aerial Detection Route
- AERIAL DETECTION ROUTE

Powerlines
- Powerlines

Aviation Obstacle Point
- <= 999' AGL
- >= 1000' AGL

FirePoint
- Airstrip or Airport
- Check Point
- Dip Site
- Helispot
- Helibase
- Medical
- Camp
- Fire Station
- Bridge
- Repeater
- Water Source

Borrow Pit
- Borrow Pit

Cemetery
- Cemetery

FloridaBuildingFootprints
- FloridaBuildingFootprints

Other Non-Motorized Trails
- BIKE - BICYCLE
- HIKE - HIKER/PEDESTRIAN
- PACK - PACK AND SADDLE

Florida National Scenic Trail
- Florida National Scenic Trail

Off-Highway Motorized Trails
- 0 ATV, UTV, Motorcycle Mixed Use
- 9 Trails Open to Motorcycles Only, Yearlong
- 11 Special Designation,Yearlong

MajRds
- Interstate
- Principal Arterial
- Major Collector
- Minor Arterial
- Minor Collector
- Local

NationalForestSystemRoads
- 5 - High Degree Of User Comfort
- 4 - Moderate Degree Of User Comfort
- 3 - Suitable For Passenger Cars
- 2 - High Clearance Vehicles
- 2 - High Clearance Vehicles (Admin Only)
- 1 - Basic Custodial Care (Closed)

Non System Roads (USFS)
- Non System Roads (USFS)

County Road
- County Road

Railroad
- Railroad

Burn Blocks
- Burn Blocks

Apalachicola National Forest Boundary
- Apalachicola National Forest Boundary

Apalachicola National Forest Ownership
- Apalachicola National Forest Ownership

Wilderness Areas
- Wilderness Areas

Special Interest Area
- Special Interest Area

Wild and Scenic River
- Wild and Scenic River

Roadless Area
- Roadless Area

FNAI Florida Managed Lands
- USFS
- USFWS
- Local
- Private
- State

Urban Area
- Urban Area

This map was produced by the FIRE_DetailedHelispotMapFY23 on 6/20/2023.

This product is reproduced from geospatial information prepared by the U.S. Department of Agriculture, Forest Service. GIS data and product accuracy may vary. They may be: developed from sources of differing accuracy, accurate only at certain scales, based on modeling or interpretation, incomplete while being created or revised, etc. Using GIS products for purposes other than those for which they were created may yield inaccurate or misleading results. The Forest Service reserves the right to correct, update, modify, or replace GIS products without notification.

For more information, contact: Apalachicola National Forest (850) 926-3561. 57 Taff Drive, Crawfordville, FL 32327.

Data Projection:
NAD_1983_StatePlane_Florida_North_FIPS_0903_Feet

T:\FS\NFS\NFinFlorida\Project\Apalach\Fire\Wildfires\2023\APRX\2023_Clear_Lake_FLFNF001973\edit_2023_Clear_Lake_FLFNF001973_mbodziak\edit_2023_Clear_Lake_FLFNF001973_mbodziak.aprx