

# Big Turnaround East Zone



**Incident Action Plan  
TUESDAY  
June 5, 2007  
Southern Area IMT Ruggiero**



|   |  |  |                                 |   |  |  |   |  |   |  |   |  |
|---|--|--|---------------------------------|---|--|--|---|--|---|--|---|--|
| <b>INCIDENT OBJECTIVES</b>  | 1 INCIDENT NAME<br><b>Big Turnaround<br/>Complex - East Zone</b> | 2. DATE PREPARED<br><b>06/04/2007</b>                        | 3. TIME PREPARED<br><b>1800</b> |   |  |  |   |  |   |  |   |  |
| 4. OPERATIONAL PERIOD (DATE/TIME)<br><p style="text-align: center;"><b>June 5, 2007      0700 – 1900      OPERATIONAL PERIOD</b></p>  |  |  |                                 |   |  |  |   |  |   |  |   |  |
| 5. GENERAL CONTROL OBJECTIVES FOR THE INCIDENT (INCLUDE ALTERNATIVES) <ol style="list-style-type: none"> <li><b>1. Ensure firefighter and public safety through adherence to all safety standards, maintaining situational awareness and appropriate implementation of evacuations, closures, and temporary flight restrictions.</b></li> <li><b>2. Protect / minimize threats / loss to private investments; key cultural features as listed in the Delegation of Authority; and protect the integrity of the Okefenokee Wilderness.</b></li> <li><b>3. Manage the fires within the swamp under a containment strategy in accordance with suppression actions outlined in the WFSA. In the East Zone, contain the fire west of the Swamp Perimeter Road in Charlton County; South and west of Hwy. 1 and the CSX Railroad line; and within the Swamp Road.</b></li> <li><b>4. Provide accurate and timely information to agencies, stakeholders, and the public through public meetings, news releases, website updates, reports, meetings and personal contacts.</b></li> <li><b>5. Manage the East Zone cost effectively and in an efficient manner to contain the fire within the acres and cost prescribed by the WFSA.</b></li> <li><b>6. Manage any ongoing and future road and fireline rehab work. Begin documenting upland habitats that require restoration work, and provide the Refuge, National Forest, and the State Forest(s) with a working Emergency Stabilization and Rehabilitation Plan as required by each agency as needed.</b></li> </ol> |  |  |                                 |   |  |  |   |  |   |  |   |  |
| 6. WEATHER FORCAST FOR OPERATIONAL PERIOD<br><p style="text-align: center;"><b>See attached Weather and Fire Behavior Forecast for detailed information.</b></p>  |  |  |                                 |   |  |  |   |  |   |  |   |  |
| 7. GENERAL/SAFETY MESSAGE<br><p><b>A. There are 6-35 trains/day on the CSX tracks in Branch I: there are few automatic railroad crossing warning devices:. stop before crossing the tracks and verify it is safe before crossing the tracks.</b></p> <p><b>B. GFC will assume command on any escapes /IA outside Perimeter Road; assist as needed.</b></p> <p><b>C. Include snag awareness in all briefings.</b></p> <p><b>D. SOF's and FOB's to notify DIVS as they enter/leave divisions.</b></p>   |  |  |                                 |   |  |  |   |  |   |  |   |  |
| <table border="0" style="width: 100%;"> <tr> <td><input checked="" type="checkbox"/> ORGANIZATION LIST (ICS 203)</td> <td><input checked="" type="checkbox"/> MEDICAL PLAN (ICS 206)</td> <td><input checked="" type="checkbox"/> SAFETY MESSAGE</td> </tr> <tr> <td><input checked="" type="checkbox"/> ASSIGNMENT LIST (ICS 204)</td> <td><input checked="" type="checkbox"/> AIR OPS. SUMMARY (ICS 220)</td> <td><input checked="" type="checkbox"/> FIRE WEATHER FORECAST</td> </tr> <tr> <td><input checked="" type="checkbox"/> COMMUNICATION PLAN (ICS 205)</td> <td><input checked="" type="checkbox"/> INCIDENT EMERGENCY PLAN</td> <td><input checked="" type="checkbox"/> FIRE BEHAVIOR FORECAST</td> </tr> </table>   |  |  |                                 | <input checked="" type="checkbox"/> ORGANIZATION LIST (ICS 203) | <input checked="" type="checkbox"/> MEDICAL PLAN (ICS 206) | <input checked="" type="checkbox"/> SAFETY MESSAGE | <input checked="" type="checkbox"/> ASSIGNMENT LIST (ICS 204) | <input checked="" type="checkbox"/> AIR OPS. SUMMARY (ICS 220) | <input checked="" type="checkbox"/> FIRE WEATHER FORECAST | <input checked="" type="checkbox"/> COMMUNICATION PLAN (ICS 205) | <input checked="" type="checkbox"/> INCIDENT EMERGENCY PLAN | <input checked="" type="checkbox"/> FIRE BEHAVIOR FORECAST |
| <input checked="" type="checkbox"/> ORGANIZATION LIST (ICS 203)   | <input checked="" type="checkbox"/> MEDICAL PLAN (ICS 206)       | <input checked="" type="checkbox"/> SAFETY MESSAGE           |                                 |   |  |  |   |  |   |  |   |  |
| <input checked="" type="checkbox"/> ASSIGNMENT LIST (ICS 204)   | <input checked="" type="checkbox"/> AIR OPS. SUMMARY (ICS 220)   | <input checked="" type="checkbox"/> FIRE WEATHER FORECAST    |                                 |   |  |  |   |  |   |  |   |  |
| <input checked="" type="checkbox"/> COMMUNICATION PLAN (ICS 205)  | <input checked="" type="checkbox"/> INCIDENT EMERGENCY PLAN      | <input checked="" type="checkbox"/> FIRE BEHAVIOR FORECAST   |                                 |   |  |  |   |  |   |  |   |  |
| ICS 202   | 9. PREPARED BY (PLANNING SECTION CHIEF)<br><b>David Brownlie</b> | 10. APPROVED BY (INCIDENT COMMANDER)<br><b>Mark Ruggiero</b> |                                 |   |  |  |   |  |   |  |   |  |

| ORGANIZATION ASSIGNMENT LIST  |                                     |  |
|---|-------------------------------------|--|
| 1. Incident Name<br><b>BIG TURNAROUND COMPLEX – EAST ZONE</b>                 |                                     |  |
| 2. Date<br>06/04/2007   | 3. Time<br>2200                     |  |
| 4. Operational Period<br><b>June 5, 2007                      0700 - 1900</b> |                                     |  |
| Position  | Name                                |  |
| 5. Incident Commander and Staff   |                                     |  |
| Incident Commander  | Mark Ruggiero                       |  |
| Deputy  |                                     |  |
| Safety Officer  | John Walker/Tom Krueger             |  |
| Information Officer   | Mary Bell Lundsford/Michelle Fidler |  |
| Liaison Officer   | Bobby Kitchens                      |  |
| 6. Agency Representative  |                                     |  |
| Agency  | Name                                |  |
| FWS   | Howard McCullough                   |  |
| FWS   | Russ Langford                       |  |
| FWS   | Pat Pearson                         |  |
| GFC   | Eric Harris                         |  |
| Charlton Co. EM   | Sgt. Joey Chancy                    |  |
| GEMA/Charlton Co.   | Gary Rice                           |  |
| GEMA/Ware Co.   | Vicki Thompson                      |  |
| 7. Planning Section   |                                     |  |
| Chief   | David Brownlie                      |  |
| Resources Unit  | Kathleen Kennedy, Susan Fitzgerald  |  |
| Resources Unit  | Fred Noack                          |  |
| Situation Unit  | Roger Fryer                         |  |
| Documentation Unit  |                                     |  |
| Demobilization Unit   | Paul Kaiser                         |  |
| GIS   | Eric Schmeckpeper                   |  |
| Human Resources   | Mick Michelson                      |  |
| Training  | Mike Steele                         |  |
| FBAN  | Bruce Davenport                     |  |
| IMET  | John Quagliariello                  |  |
| CTSP  | Doug Logan                          |  |
| Rehabilitation  | Sue Wilder                          |  |
| 8. Logistics Section  |                                     |  |
| Chief   | Steve Comeaux/John Bellemore        |  |
| Supply Unit   | Teddy Messenger                     |  |
| Facilities Unit   | Scott Matheny (T)                   |  |
| Ground Support Unit   | Stan Jones/Randy Harwood            |  |
| Communications Unit   | Mike Shipley                        |  |
| Medical Unit  | Nate Becker                         |  |
| Security Unit   | Jeff Jauschneg                      |  |
| Food Unit   |                                     |  |

| 9. Operations Section  |                                   |                                   |
|--|-----------------------------------|-----------------------------------|
| Chief  | Mike Dueitt/Mark Jamieson         |                                   |
| Deputy   |                                   |                                   |
| a. Branch I - Division/Groups  |                                   |                                   |
| Branch Director  | Bill Bryant                       |                                   |
| Deputy   |                                   |                                   |
| Division/Group   | A-B                               | Jim Bowling<br>Boo Hinton         |
| Division/Group   | C-F                               | Michael Carlson                   |
| Division/Group   |                                   |                                   |
| Division/Group   |                                   |                                   |
| b. Branch II - Division/Groups   |                                   |                                   |
| Branch Director  | Dennis Hackett                    |                                   |
| Deputy   |                                   |                                   |
| Division/Group   | G                                 | Kyle Smith<br>R.E. Vann (T)       |
| Division/Group   | H-I                               | Rick Anderson<br>Jeff Dion (T)    |
| Division/Group   | J                                 | Steve Guckian<br>Sean Hendrix (T) |
| Division/Group   | K-M                               | Matt Hoehna                       |
| Division/Group   |                                   |                                   |
| c. Branch III - Division/Groups  |                                   |                                   |
| Branch Director  |                                   |                                   |
| Deputy   |                                   |                                   |
| Division/Group   |                                   |                                   |
| Division/Group   |                                   |                                   |
| Division/Group   |                                   |                                   |
| Division/Group   |                                   |                                   |
| d. Air Operations Branch   |                                   |                                   |
| Air Operations Branch Director   | Doug Grimmett                     |                                   |
| Air Tactical Supervisor  | Kevin Walsh                       |                                   |
| Air Support Supervisor   | John Vinson                       |                                   |
| Helicopter Manager   | Mike O'Leary                      |                                   |
| Air Tanker Coordinator   |                                   |                                   |
| 10. Finance Section  |                                   |                                   |
| Chief  |                                   |                                   |
| Deputy   |                                   |                                   |
| Time Unit  | Sandra Smith/Mike Perez(T)        |                                   |
| Procurement Unit   |                                   |                                   |
| Compensation/Claims Unit   | Ed Harris                         |                                   |
| Cost Unit  | Carolyn Detwiler/Bonita Truett(T) |                                   |
| Prepared by (Resource Unit Leader)<br>Kathleen Kennedy/Susan Fitzgerald/Fred Noack |                                   |                                   |

## Fire Weather Forecast

**FORECAST NO:** 32

**NAME OF FIRE:** Big Turnaround Complex

**PREDICTION FOR:** Day Shift

**UNIT:** Okefenokee Wildlife Refuge

**SHIFT DATE:** Tuesday 06/05/07

**SIGNED:** John Quagliariello  
**Incident Meteorologist**

**TIME AND DATE** 1900  
**FORECAST ISSUED:** 06/04/2007

---

### WEATHER DISCUSSION:

Numerous showers and thunderstorms are expected today as a series of upper level disturbances cross the area. High pressure will build over the region from the south on Wednesday, bringing with it warmer and drier weather.

---

### WEATHER FORECAST TUESDAY:

**WEATHER:** Partly to mostly cloudy. Numerous showers and thunderstorms, mainly in the afternoon. Some thunderstorms could produce gusty and erratic winds, small hail and brief heavy rainfall. Chance of rain 60 percent.

**MAX TEMPERATURES:** Around 89. (24 hour trend = little change)

**MIN HUMIDITY:** 40 to 45 percent (24 hour trend = down 2 percent)

**20 FT WINDS:** West-southwest 6 to 10 mph with gusts to 15 mph, increasing to 8 to 12 mph with gusts to 22 mph in the afternoon.

**STABILITY/INVERSION:** Mixing heights around 6500 ft.

Dispersion Index 55. Haines Index 4.

**TRANSPORT WINDS:** West-southwest 18 mph.

---

### WEATHER FORECAST TUESDAY NIGHT:

**WEATHER:** Partly cloudy. Scattered showers and thunderstorms in the evening. Chance of rain 30 percent.

**MIN TEMPERATURES:** Low around 68.

**MAX HUMIDITY:** Recovery around 85 percent near hot spots and near 100 percent elsewhere.

**20 FT WINDS:** Southwest 6 to 10 mph with gusts to 15 mph through 2000, then decreasing to 2 to 5 mph.

**STABILITY/INVERSION:** Inversion to 800 feet. Dispersion Index 7.

---

**OUTLOOK FOR WEDNESDAY:** Partly cloudy with isolated showers and thunderstorms. Chance of rain 20 percent. High around 92. Minimum humidity 36 to 41 percent. West-southwest winds 6 to 10 mph with gusts to 15 mph, becoming south after 1700.

---

**SUNRISE/SUNSET:** Monday June 5...0625/2029

---

### EXTENDED...

A typical summertime weather pattern will prevail through the weekend, with isolated or scattered showers and thunderstorms each afternoon and evening, mainly along and ahead of the sea breeze boundary. Temperatures will also continue to gradually warm each day.

|                     | Thursday      | Friday        | Saturday      | Sunday        |
|---------------------|---------------|---------------|---------------|---------------|
| <b>Low</b>          | 68°           | 69°           | 70°           | 70°           |
| <b>High</b>         | 92°           | 94°           | 95°           | 94°           |
| <b>Min RH</b>       | 38-43%        | 37-42%        | 37-42%        | 38-43%        |
| <b>20 ft. Winds</b> | SW 10-15 mph  | W 8-12 mph    | N 8-12 mph    | E 10-15 mph   |
| <b>Sky</b>          | Partly Cloudy | Partly Cloudy | Partly Cloudy | Partly Cloudy |
| <b>Weather</b>      | Showers/Tstms | Showers/Tstms | Showers/Tstms | Showers/Tstms |
| <b>PoP</b>          | 30%           | 30%           | 20%           | 20%           |

## Fire Behavior Forecast

|  |                        |                           |                    |
|--|------------------------|---------------------------|--------------------|
| <b>INCIDENT</b>  | Big Turnaround Complex | <b>OPERATIONAL PERIOD</b> | 06/05/07 Day Shift |
| <b>ADMINISTRATION UNIT</b>   | Okefenokee NWR         | <b>FORECAST #</b>         | 47                 |
| <b>WEATHER SUMMARY:</b>  |                        |                           |                    |
| Continued chances for rain today with numerous showers and thunderstorms. Minimum humidity 40-45%. WSW winds becoming 8-12 mph with gusts to 22. See attached Fire Weather Forecast.   |                        |                           |                    |
| <b>GENERAL FIRE BEHAVIOR:</b>  |                        |                           |                    |
|  | <b>Swamp Fuels</b>     | <b>Upland Pine</b>        |                    |
| Flame Length (feet)  | 9                      | 5                         |                    |
| Rate of Spread (ch/hr)   | 25                     | 25                        |                    |
| Spotting Distance (miles)  | 0.4                    | 0.4                       |                    |
| Probability of Ignition  | 28%                    | 38%                       |                    |
| <b>SPECIFIC FIRE BEHAVIOR:</b>   |                        |                           |                    |
| <p><b>All Divisions:</b> Yesterday's rain diminished potential fire behavior from predicted, and may do so again today. Without further rain, look for moderate to active behavior from fire with someplace to go... depending on previous rainfall amounts and wind speeds. Keep in mind that rainfall amounts have been variable; assess local conditions before engaging. Escapes into the upland pine should continue to be our greatest concern given the much faster drying potential for those fuels. Water retention in the swamp should limit the likelihood of fire spread in most locations. Fire intensity and probability of ignition show only a moderate resistance to control. ROS for heavy needle cast is modeled at 4 ch/hr with 2 foot flame lengths.</p> <p><b>Structure:</b> Okefenokee administrative site should not be impacted by fire spread during this operational period.</p> <p><b>IA:</b> Expect moderate to active fire behavior once fires become established.</p> |                        |                           |                    |
| <b>AIR OPERATIONS:</b>   |                        |                           |                    |
| Potential for rapid developing T-storms with possible lightning, hail, and strong downdrafts.  |                        |                           |                    |
| <b>SAFETY:</b>   |                        |                           |                    |
| 30/30 Rule: Thunder heard w/in 30 seconds of observed lightning; take counter measures. Do not resume work in expose areas until 30 minutes after storm activity has passed. See "Thunderstorm Safety" in IRPG.  |                        |                           |                    |
| <b>Predicted ERC for today is 37... 90<sup>th</sup> percentile is 35.</b>  |                        |                           |                    |

/s/ Bruce C. Davenport  
FBAN

06/04/2007  
Date

1800  
Time

|  |  |  |   |                           |                                 |   |              |
|--|--|--|---|---------------------------|---------------------------------|---|--------------|
| <b>DIVISION ASSIGNMENT LIST</b>  |  |  | 1. Branch 1<br><b>Bill Bryant</b>                           |                           | 2. Division/Group<br><b>A-B</b> |   |              |
| 3. Incident Name<br>Big Turnaround Complex – East Zone   |  |  | 4. Operational Period<br>Date: 06/05/2007 Time: 0700 - 1900 |                           |                                 |   |              |
| 5. Operations Personnel  |  |  |   |                           |                                 |   |              |
| Operations Chief   |  | <b>Mike Dueitt</b><br><b>Mark Jamieson</b>                 |   | Division/Group Supervisor |                                 | <b>Jim Bowling</b><br><b>Boo Hinton</b> |              |
| 6. Resources Assigned this Period  |  |  |   |                           |                                 |   |              |
| Strike Team/Task Force/ Resource Designator  |  | Leader   | Number Persons  | Trans. Needed             | Drop Off PT./Time               | Pick Up PT./Time                        |              |
| <b>Task Force 4</b> TFLD   |  | Mike Smith   | 2   | N                         | ICP 0700                        | ICP 1900                                |              |
| ENG6; NFC #2; E-235  |  | David Knowles  | 2   | N                         | ICP 0700                        | ICP 1900                                |              |
| ENG6; Rocky Mtn.; E-429  |  | Mike Ivancic   | 3   | N                         | ICP 0700                        | ICP 1900                                |              |
|  |  |  |   |                           |                                 |   |              |
| <b>Task Force 1</b> TFLD   |  | B. Hicks/A. Carver (T)                                     | 2   | N                         | ICP 0700                        | ICP 1900                                |              |
| ENG6; National Fire; E-531   |  | Reto Niklaus   | 2   | N                         | ICP 0700                        | ICP 1900                                |              |
| ENG6; Fire Trax 3 10-WY; E-431   |  | Alan Marble  | 3   | N                         | ICP 0700                        | ICP 1900                                |              |
| WAT2; Timberline; E-522  |  | Barney Ray McGovern  | 1   | N                         | ICP 0700                        | ICP 1900                                |              |
| DOZ2; Abernathy; E-110   |  | Jimmy Abernathy  | 2   | N                         | ICP 0700                        | ICP 1900                                |              |
|  |  |  |   |                           |                                 |   |              |
|  |  |  |   |                           |                                 |   |              |
| SOF2   |  | Louie Casaus   | 1   | N                         | ICP 0700                        | ICP 1900                                |              |
|  |  |  |   |                           |                                 |   |              |
| Medic 1  |  | Dani Koile   | 1   | N                         | ICP 0700                        | ICP 1900                                |              |
|  |  |  |   |                           |                                 |   |              |
|  |  |  |   |                           |                                 |   |              |
|  |  |  |   |                           |                                 |   |              |
| 7. Control Operations<br>Patrol and mop-up 300 feet.<br>Continue to suppress re-burn pockets.<br>Assign resources to secure accessible area in and around Swamp Park area. Pull extra hose and hardware out of Swamp Park.<br>Clean up the public canal area of Swamp Park and fall hazard trees.<br>Use available heavy equipment to maintain and improve roads.  |  |  |   |                           |                                 |   |              |
| 8. Special Instructions<br>Be prepared to assist GFC with I/A as requested.<br>Logging operations support will be coordinated through Incident Communications to provide IA support for Divisions A-F.<br>Division A- stop at all railroad crossings.<br>Inform Communications of any problems with the Command Repeater such as dead spots, broken transmissions, etc.<br>Identify and begin felling snags that potentially endanger firefighters or members of the public. |  |  |   |                           |                                 |   |              |
| 9. Division/Group Communication Summary  |  |  |   |                           |                                 |   |              |
| Function   | Frequency                                  | System   | Channel   | Function                  | Frequency                       | System                                  | Channel      |
| Command  | Rx: 164.5750<br>Tx: 163.1500<br>Tone 206.5 | King NIFC  | 9   | Air to Ground             | 170.0000                        | King NIFC                               | 13           |
| Tactical Div/Group   | 168.6000                                   | King NIFC  | 3   | Air to Ground Bucket      | 169.150                         | King NIFC                               | 8            |
| Prepared by (Resource Unit Leader)<br>/s/ Kathleen A. Kennedy  |  | Approved by (Planning Section Chief)<br>/s/ David Brownlie |   |                           | Date<br>06/04/2007              |   | Time<br>2200 |

| DIVISION ASSIGNMENT LIST   |  |  | 1. Branch 1<br><b>Bill Bryant</b>                           |                      | 2. Division/Group<br><b>C-F</b> |           |              |
|--|--|--|---|----------------------|---------------------------------|-----------|--------------|
| 3. Incident Name<br><b>Big Turnaround Complex – East Zone</b>  |  |  | 4. Operational Period<br>Date: 06/05/2007 Time: 0700 - 1900 |                      |                                 |           |              |
| 5. Operations Personnel  |  |  |   |                      |                                 |           |              |
| Operations Chief<br><b>Mike Dueitt</b><br><b>Mark Jamieson</b>   |  | Division/Group Supervisor<br><b>Michael Carlson</b>        |   |                      |                                 |           |              |
| 6. Resources Assigned this Period  |  |  |   |                      |                                 |           |              |
| Strike Team/Task Force/ Resource Designator  | Leader                                     | Number Persons   | Trans. Needed   | Drop Off PT./Time    | Pick Up PT./Time                |           |              |
| TFLD   | Eric Meekins                               | 1  | N   | ICP 0700             | ICP 1900                        |           |              |
| ENG6; Timmermann 1; E-537  | John Timmermann                            | 1  | N   | ICP 0700             | ICP 1900                        |           |              |
| ENG6; Bayou #1; E-536  | TJ Lowter                                  | 1  | N   | ICP 0700             | ICP 1900                        |           |              |
| ENG6; Eagle's Eng 1; E-321   | Bryon Treas                                | 3  | N   | ICP 0700             | ICP 1900                        |           |              |
| ENG6; Sunfire; E-433   | Dennis McMillian                           | 3  | N   | ICP 0700             | ICP 1900                        |           |              |
| ENG5; Sam Houston; E-545   | Jordan Beakley                             | 3  | N   | ICP 0700             | ICP 1900                        |           |              |
| STEN   | Doug Demoss                                | 1  | N   | ICP 0700             | ICP 1900                        |           |              |
| DOZB   | Michael Balizon                            | 1  | N   | ICP 0700             | ICP 1900                        |           |              |
| DOZB   | Ronald Rockis                              | 1  | N   | ICP 0700             | ICP 1900                        |           |              |
| DOZB   | Tyke Lofing                                | 1  | N   | ICP 0700             | ICP 1900                        |           |              |
| DOZ1; Peppertree Mgt;E-551   | David Peppers                              | 1  | N   | ICP 0700             | ICP 1900                        |           |              |
| Excavator B&E; E-507   | Bobby Strickland                           | 1  | N   | ICP 0700             | ICP 1900                        |           |              |
| Excavator B&E; E-508   | Joshua Strickland                          | 1  | N   | ICP 0700             | ICP 1900                        |           |              |
| Excavator Crawford; E-259  | Craig Crawford                             | 1  | N   | ICP 0700             | ICP 1900                        |           |              |
| Skidder SFS; E-559   | David Royster                              |  | N   | ICP 0700             | ICP 1900                        |           |              |
| Medic 5  | Dan Goldstein                              |  |   | ICP 0700             | ICP 1900                        |           |              |
| SOF2   | Mark Helm                                  | 1  | N   | ICP 0700             | ICP 1900                        |           |              |
| 7. Control Operations<br>Continue to patrol and mop up Div C –F. Mop up 300 feet.<br>Continue to suppress re-burn.<br>Use available heavy equipment to maintain and improve roads.   |  |  |   |                      |                                 |           |              |
| 8. Special Instructions<br>Logging operations support will be coordinated through Incident communications to provide IA support for Divisions C-F.<br>Division C- Stop at all railroad crossings.<br>Inform Communications of any problems with the Command Repeater such as dead spots, broken transmissions, etc.<br>Identify and begin felling snags that potentially endanger firefighters or members of the public. |  |  |   |                      |                                 |           |              |
| 9. Division/Group Communication Summary  |  |  |   |                      |                                 |           |              |
| Function   | Frequency                                  | System   | Channel   | Function             | Frequency                       | System    | Channel      |
| Command  | Rx: 164.6250<br>Tx: 163.1500<br>Tone 103.5 | King NIFC  | 9 C<br>11 D-F   | Air to Ground        | 170.0000                        | King NIFC | 13           |
| Tactical Div/Group   | 168.6000                                   | King NIFC  | 2   | Air to Ground Bucket | 169.150                         | King NIFC | 8            |
| Prepared by (Resource Unit Leader)<br>/s/ Susan Fitzgerald   |  | Approved by (Planning Section Chief)<br>/s/ David Brownlie |   |                      | Date<br>06/04/2007              |           | Time<br>2200 |

| DIVISION ASSIGNMENT LIST   |  | 1. Branch 2<br><b>Dennis Hackett</b>                                  |               | 2. Division/Group<br><b>G page 1</b> |                  |              |         |
|--|--|---|---------------|--------------------------------------|------------------|--------------|---------|
| 3. Incident Name<br>Big Turnaround Complex – East Zone   |  | 4. Operational Period<br>Date: 06/05/2007 Time: 0700 - 1900           |               |                                      |                  |              |         |
| 5. Operations Personnel  |  |   |               |                                      |                  |              |         |
| Operations Chief<br><b>Mike Dueitt</b><br><b>Mark Jamieson</b>   |  | Division/Group Supervisor<br><b>Kyle Smith</b><br><b>R.E. Vann(T)</b> |               |                                      |                  |              |         |
| 6. Resources Assigned this Period  |  |   |               |                                      |                  |              |         |
| Strike Team/Task Force/ Resource Designator  | Leader                                     | Number Persons  | Trans. Needed | Drop Off PT./Time                    | Pick Up PT./Time |              |         |
| TFLD   | James Wolf<br>Sean Daugherty (T)           | 2   | N             | ICP 0700                             | ICP 1900         |              |         |
| ENG6; Pro Temps #2; E-142  | George Rogers                              | 2   | N             | ICP 0700                             | ICP 1900         |              |         |
| ENG6; TX Fire Eng 151; E-239   | Curtis Weaver                              | 2   | N             | ICP 0700                             | ICP 1900         |              |         |
| ENG6; Ra-Cour 4633; E-430  | Jerry Fullerton                            | 3   | N             | ICP 0700                             | ICP 1900         |              |         |
| ENG5; Pro Temp #3; E-144   | David Jones                                | 3   | N             | ICP 0700                             | ICP 1900         |              |         |
| WAT3; T&Y; E-243   | Lee Calhoun                                | 1   | N             | ICP 0700                             | ICP 1900         |              |         |
| STDZ   | Meg Wallmow                                | 1   | N             | ICP 0700                             | ICP 1900         |              |         |
| TPL; MS-MNF; E-8   | Cliff Willis                               | 2   | N             | ICP 0700                             | ICP 1900         |              |         |
| DOZ1; SFS; E-272   | John Mack                                  | 1   | N             | ICP 0700                             | ICP 1900         |              |         |
| DOZ2; SFS D8; E-555  | Terry Bolden                               | 1   | N             | ICP 0700                             | ICP 1900         |              |         |
| DOZ2; SFS D8; E-556  | Craig Stone                                | 1   | N             | ICP 0700                             | ICP 1900         |              |         |
| TFLD   | Aubrey Aday/Frank Auza(T)                  | 2   | N             | ICP 0700                             | ICP 1900         |              |         |
| ENG6; BLM 612; E-119   | Kelly Routt                                | 3   | N             | ICP 0700                             | ICP 1900         |              |         |
| ENG6; Rawlins 393; E-543   | Adam George                                | 3   | N             | ICP 0700                             | ICP 1900         |              |         |
| ENG4; Red Rock 5; E-564  | Brian Hodges                               | 3   | N             | ICP 0700                             | ICP 1900         |              |         |
| WAT1; T&Y; E-499   | Anthony Blake                              | 1   | N             | ICP 0700                             | ICP 1900         |              |         |
| WAT2; Smokey Mtn; E-526  | Maron Bargeron                             | 1   | N             | ICP 0700                             | ICP 1900         |              |         |
| WAT2; McClain; E-521   | Ernest Taylor                              | 1   | N             | ICP 0700                             | ICP 1900         |              |         |
| HC2; Grayback NCC 5A; C-13   | Matt Elliott                               | 20  | N             | ICP 0700                             | ICP 1900         |              |         |
| 7. Control Operations<br>Mop-up fire edge along Chesser Island Road and improvements. Mop up 300 feet.<br>Use available heavy equipment to maintain and improve roads.   |  |   |               |                                      |                  |              |         |
| 8. Special Instructions<br>Inform Communications of any problems with the Command Repeater such as dead spots, broken transmissions, etc.<br>Identify and begin felling snags that potentially endanger firefighters or members of the public. |  |   |               |                                      |                  |              |         |
| 9. Division/Group Communication Summary  |  |   |               |                                      |                  |              |         |
| Function   | Frequency                                  | System  | Channel       | Function                             | Frequency        | System       | Channel |
| Command  | Rx: 164.7750<br>Tx: 163.1500<br>Tone 123.0 | King NIFC   | 11            | Air to Ground                        | 170.0000         | King NIFC    | 13      |
| Tactical Div/Group   | 168.600                                    | King NIFC   | 3             | Air to Ground Bucket                 | 169.150          | King NIFC    | 8       |
| Prepared by (Resource Unit Leader)<br>/s/ Kathleen A. Kennedy  |  | Approved by (Planning Section Chief)<br>/s/Dave Brownlie              |               | Date<br>06/04/2007                   |                  | Time<br>2200 |         |



|  |  |  |   |                           |                                      |  |              |
|--|--|--|---|---------------------------|--------------------------------------|--|--------------|
| <b>DIVISION ASSIGNMENT LIST</b>  |  |  | 1. Branch 2<br><b>Dennis Hackett</b>                        |                           | 2. Division/Group<br><b>G Page 2</b> |  |              |
| 3. Incident Name<br>Big Turnaround Complex – East Zone   |  |  | 4. Operational Period<br>Date: 06/05/2007 Time: 0700 - 1900 |                           |                                      |  |              |
| 5. Operations Personnel  |  |  |   |                           |                                      |  |              |
| Operations Chief   |  | <b>Mike Dueitt</b><br><b>Mark Jamieson</b>               |   | Division/Group Supervisor |                                      | <b>Kyle Smith</b><br><b>R.E. Vann(T)</b> |              |
| 6. Resources Assigned this Period  |  |  |   |                           |                                      |  |              |
| Strike Team/Task Force/ Resource Designator  |  | Leader   | Number Persons  | Trans. Needed             | Drop Off PT./Time                    | Pick Up PT./Time                         |              |
| <b>Task Force 10</b> TFLD  |  | Steve Biggs  | 1   | N                         | ICP 0700                             | ICP 1900                                 |              |
| ENG6; Red Rock; E-286  |  | Steve Shykes   | 2   | N                         | ICP 0700                             | ICP 1900                                 |              |
| ENG6; Red Rock; E-287  |  | Murphy   | 3   | N                         | ICP 0700                             | ICP 1900                                 |              |
| ENG6; Red Rock; E-288  |  | Benoy  | 2   | N                         | ICP 0700                             | ICP 1900                                 |              |
| ENG6; Red Rock; E-289  |  | Stevensen  | 2   | N                         | ICP 0700                             | ICP 1900                                 |              |
| WAT2; Field Wildfire; E-390  |  | Robert Field   | 1   | N                         | ICP 0700                             | ICP 1900                                 |              |
|  |  |  |   |                           |                                      |  |              |
|  |  |  |   |                           |                                      |  |              |
|  |  |  |   |                           |                                      |  |              |
| SOF1   |  | Frank Spindler   | 1   | N                         | ICP 0700                             | ICP 1900                                 |              |
|  |  |  |   |                           |                                      |  |              |
| Medic 2  |  | Israel Estares   | 1   | N                         | ICP 0700                             | ICP 1900                                 |              |
|  |  |  |   |                           |                                      |  |              |
|  |  |  |   |                           |                                      |  |              |
|  |  |  |   |                           |                                      |  |              |
|  |  |  |   |                           |                                      |  |              |
|  |  |  |   |                           |                                      |  |              |
|  |  |  |   |                           |                                      |  |              |
|  |  |  |   |                           |                                      |  |              |
|  |  |  |   |                           |                                      |  |              |
| 7. Control Operations<br>Mop-up fire edge along Chesser Island Road and improvements. Mop up 300 feet.<br>Use available heavy equipment to maintain and improve roads.   |  |  |   |                           |                                      |  |              |
| 8. Special Instructions<br>Inform Communications of any problems with the Command Repeater such as dead spots, broken transmissions, etc.<br>Identify and begin felling snags that potentially endanger firefighters or members of the public. |  |  |   |                           |                                      |  |              |
| 9. Division/Group Communication Summary  |  |  |   |                           |                                      |  |              |
| Function   | Frequency                                  | System   | Channel   | Function                  | Frequency                            | System                                   | Channel      |
| Command  | Rx: 164.7750<br>Tx: 163.1500<br>Tone 123.0 | King<br>NIFC   | 11  | Air to Ground             | 170.0000                             | King<br>NIFC                             | 13           |
| Tactical<br>Div/Group  | 168.600                                    | King<br>NIFC   | 3   | Air to Ground<br>Bucket   | 169.150                              | King<br>NIFC                             | 8            |
| Prepared by (Resource Unit Leader)<br>/s/ Kathleen A. Kennedy  |  | Approved by (Planning Section Chief)<br>/s/Dave Brownlie |   |                           | Date<br>06/04/2007                   |  | Time<br>2200 |

| DIVISION ASSIGNMENT LIST   |  |   |               | 1. Branch 2<br><b>Dennis Hackett</b>                        |                    | 2. Division/Group<br><b>H-I</b>              |              |
|--|--|---|---------------|---|--------------------|--|--------------|
| 3. Incident Name<br>Big Turnaround Complex – East Zone   |  |   |               | 4. Operational Period<br>Date: 06/05/2007 Time: 0700 - 1900 |                    |  |              |
| 5. Operations Personnel  |  |   |               |   |                    |  |              |
| Operations Chief   |  | <b>Mike Dueitt</b><br><b>Mark Jamieson</b>                |               | Division/Group Supervisor                                   |                    | <b>Rick Anderson</b><br><b>Jeff Dion (T)</b> |              |
| 6. Resources Assigned this Period  |  |   |               |   |                    |  |              |
| Strike Team/Task Force/ Resource Designator  | Leader                                     | Number Persons  | Trans. Needed | Drop Off PT./Time   | Pick Up PT./Time   |  |              |
| TFLD   | Leland Black                               | 1   | N             | ICP 0700  | ICP 1900           |  |              |
| STEN   | Kirk Jess (T)                              | 1   | N             | ICP 0700  | ICP 1900           |  |              |
|  |  |   |               |   |                    |  |              |
| TPLU; Wildland Fire; E-154   | Tommy Carter                               | 1   | N             | ICP 0700  | ICP 1900           |  |              |
| TPLU; Wildland Fire; E-155   | Mike Moore                                 | 1   | N             | ICP 0700  | ICP 1900           |  |              |
| DOZB   | Aaron Grey                                 | 1   | N             | ICP 0700  | ICP 1900           |  |              |
| DOZ2; SFS; E-378   | James Clark                                | 1   | N             | ICP 0700  | ICP 1900           |  |              |
| DOZB   | Danny Crews                                | 1   | N             | ICP 0700  | ICP 1900           |  |              |
| DOZB(T)  | Mike Owers                                 | 1   | N             | ICP 0700  | ICP 1900           |  |              |
| DOZ2; SFS; E-273   | Brad Lyons                                 | 1   | N             | ICP 0700  | ICP 1900           |  |              |
|  |  |   |               |   |                    |  |              |
| ENG6; Wildland Fire; E-24  | Paul Catlett                               | 2   | N             | ICP 0700  | ICP 1900           |  |              |
| ENG6; Pike 961; E-319  | Jason Chappell                             | 3   | N             | ICP 0700  | ICP 1900           |  |              |
| ENG6; RGD; E-320   | Jon Brewer                                 | 3   | N             | ICP 0700  | ICP 1900           |  |              |
| ENG6; MO-MTF 9503; E-535   | Greg Painter                               | 3   | N             | ICP 0700  | ICP 1900           |  |              |
|  |  |   |               |   |                    |  |              |
| <b>Strike Team 7</b> STDZ  | Ron Jablonski                              | 1   | N             | ICP 0700  | ICP 1900           |  |              |
| DOZB   | Buzz Williams                              | 1   | N             | ICP 0700  | ICP 1900           |  |              |
| DOZ2; T & Y JD750; E-9   | Ray Andrews                                | 1   | N             | ICP 0700  | ICP 1900           |  |              |
| DOZ2; T & Y JD750; E-11  | Jimmy Zimmerman                            | 1   | N             | ICP 0700  | ICP 1900           |  |              |
|  |  |   |               |   |                    |  |              |
| Medic 7  | Shane Powers                               | 1   | N             | ICP 0700  | ICP 1900           |  |              |
|  |  |   |               |   |                    |  |              |
|  |  |   |               |   |                    |  |              |
| SOF2(T)  | Craig Martin                               | 1   | N             | ICP 0700  | ICP 1900           |  |              |
|  |  |   |               |   |                    |  |              |
| 7. Control Operations<br>Mop-up 300' in and hold.<br>Use available heavy equipment to maintain and improve roads.  |  |   |               |   |                    |  |              |
| 8. Special Instructions<br>Inform Communications of any problems with the Command Repeater such as dead spots, broken transmissions, etc.<br>Identify and begin felling snags that potentially endanger firefighters or members of the public. |  |   |               |   |                    |  |              |
| 9. Division/Group Communication Summary  |  |   |               |   |                    |  |              |
| Function   | Frequency                                  | System  | Channel       | Function  | Frequency          | System                                       | Channel      |
| Command  | Rx: 164.7750<br>Tx: 163.1500<br>Tone 123.0 | King NIFC   | 11            | Air to Ground   | 170.0000           | King NIFC                                    | 13           |
| Tactical Div/Group   | 168.6000                                   | King NIFC   | 4             | Air to Ground Bucket  | 169.150            | King NIFC                                    | 8            |
| Prepared by (Resource Unit Leader)<br>/s/ Kathleen Kennedy   |  | Approved by (Planning Section Chief)<br>/s/ Dave Brownlie |               |   | Date<br>06/04/2007 |  | Time<br>2200 |

|  |  |  |         |   |                    |  |                  |
|--|--|--|---------|---|--------------------|--|------------------|
| <b>DIVISION ASSIGNMENT LIST</b>  |  |  |         | 1. Branch 2<br><b>Dennis Hackett</b>                        |                    | 2. Division/Group<br><b>J</b>                  |                  |
| 3. Incident Name<br>Big Turnaround Complex – East Zone   |  |  |         | 4. Operational Period<br>Date: 06/05/2007 Time: 0700 - 1900 |                    |  |                  |
| 5. Operations Personnel  |  |  |         |   |                    |  |                  |
| Operations Chief   |  | <b>Mike Dueitt</b><br><b>Mark Jamieson</b>                 |         | Division/Group Supervisor                                   |                    | <b>Steve Guckian</b><br><b>Sean Hendrix(T)</b> |                  |
| 6. Resources Assigned this Period  |  |  |         |   |                    |  |                  |
| Strike Team/Task Force/ Resource Designator  |  | Leader   |         | Number Persons  | Trans. Needed      | Drop Off PT./Time                              | Pick Up PT./Time |
| <b>Task Force 8</b> TFLD   |  | Robert Johnson/<br>Terrance Gallegos(T)                    |         | 1   | N                  | ICP 0700                                       | ICP 1900         |
| ENG6; ID-IFD 3652; E-315   |  | Tom Wilson   |         | 3   | N                  | ICP 0700                                       | ICP 1900         |
| ENG6; ID-CTF 531; E-316  |  | Brian Nate   |         | 3   | N                  | ICP 0700                                       | ICP 1900         |
| TPL2; Savannah River 3; E-169  |  | Jamie Atkins   |         | 2   | N                  | ICP 0700                                       | ICP 1900         |
| DOZB(T)  |  | John Parrish   |         | 1   | N                  | ICP 0700                                       | ICP 1900         |
| DOZ1; SFS; E-264   |  | Harold Johnson   |         | 1   | N                  | ICP 0700                                       | ICP 1900         |
| <b>Task Force 9</b> TFLD   |  | Scott Schwisow<br>Leon Ben (T)                             |         | 2   | N                  | ICP 0700                                       | ICP 1900         |
| ENG6; Everglades 606; E-299  |  | John Stebner   |         | 3   | N                  | ICP 0700                                       | ICP 1900         |
| ENG6; Cheoah 2-1; E-532  |  | Randall Sellers  |         | 2   | N                  | ICP 0700                                       | ICP 1900         |
| WAT1; T&Y; E-241   |  | Franklin McKay   |         | 1   | N                  | ICP 0700                                       | ICP 1900         |
| TPL2; Orange Springs; E-173  |  | Hugh Matchett  |         | 1   | N                  | ICP 0700                                       | ICP 1900         |
| <b>Task Force 13</b> TFLD  |  | Candice Dolbier  |         | 1   | N                  | ICP 0700                                       | ICP 1900         |
| ENG6; Attack One Fire; E-19  |  | Richard Taylor   |         | 2   | N                  | ICP 0700                                       | ICP 1900         |
| ENG6; Attack One Fire; E-20  |  | Hank Knight  |         | 2   | N                  | ICP 0700                                       | ICP 1900         |
| ENG6; FCDDM Inc.; E-14   |  | Dave Hardy   |         | 2   | N                  | ICP 0700                                       | ICP 1900         |
| ENG4; Rock Hill 5; E-65  |  | Greg Rock  |         | 3   | N                  | ICP 0700                                       | ICP 1900         |
| TPL2; Orange Springs; E-174  |  | Ricky Powell   |         | 1   | N                  | ICP 0700                                       | ICP 1900         |
| WAT2; T&Y; E-148   |  | Ray Andrews  |         | 1   | N                  | ICP 0700                                       | ICP 1900         |
|  |  |  |         |   |                    |  |                  |
| HC2; Grayback NCC7C; C-14  |  | David Connery  |         | 19  | N                  | ICP 0700                                       | ICP 1900         |
| SOF1   |  | Tom Krueger  |         | 1   | N                  | ICP 0700                                       | ICP 1900         |
| Medic 9  |  | Bob Wheaton  |         | 1   | N                  | ICP 0700                                       | ICP 1900         |
| 7. Control Operations<br>Mop up fire edge and hold. Mop up 300 feet.<br>Work with land owner to improve swamp edge break.<br>Use available heavy equipment to maintain and improve roads.  |  |  |         |   |                    |  |                  |
| 8. Special Instructions<br>SOF1 will be roving J and K-M.<br>Inform Communications of any problems with Command Repeater such as dead spots, broken transmissions, etc.<br>Identify and begin felling snags that potentially endanger firefighters or members of the public. |  |  |         |   |                    |  |                  |
| 9. Division/Group Communication Summary  |  |  |         |   |                    |  |                  |
| Function   | Frequency                                  | System   | Channel | Function  | Frequency          | System   | Channel          |
| Command  | Rx: 164.6250<br>Tx: 163.1500<br>Tone 103.5 | King NIFC  | 11      | Air to Ground   | 170.0000           | King NIFC                                      | 13               |
| Tactical Div/Group   | 168.6000                                   | King NIFC  | 2       | Air to Ground Bucket  | 169.150            | King NIFC                                      | 8                |
| Prepared by (Resource Unit Leader)<br>/s/ Susan Fitzgerald   |  | Approved by (Planning Section Chief)<br>/s/ David Brownlie |         |   | Date<br>06/04/2007 |  | Time<br>2200     |

|   |  |   |               |                                 |                  |              |         |
|---|--|---|---------------|---------------------------------|------------------|--------------|---------|
| <b>DIVISION ASSIGNMENT LIST</b>   |  | 1. Branch 2<br><b>Dennis Hackett</b>                      |               | 2. Division/Group<br><b>K-M</b> |                  |              |         |
| 3. Incident Name<br>Big Turnaround Complex – East Zone  |  | 4. Operational Period<br>Date: 06/05/2007 Time: 0700-1900 |               |                                 |                  |              |         |
| 5. Operations Personnel   |  |   |               |                                 |                  |              |         |
| Operations Chief  | <b>Mike Dueitt</b><br><b>Mark Jamieson</b> | Division/Group Supervisor                                 |               | <b>Matt Hoehna</b>              |                  |              |         |
| 6. Resources Assigned this Period   |  |   |               |                                 |                  |              |         |
| Strike Team/Task Force/ Resource Designator   | Leader                                     | Number Persons  | Trans. Needed | Drop Off PT./Time               | Pick Up PT./Time |              |         |
| ENG6; OH-OIC; E-533   | William Williams                           | 3   | N             | ICP 0700                        | ICP 1900         |              |         |
| ENG6; White Earth; E-534  | Londo Corvin                               | 3   | N             | ICP 0700                        | ICP 1900         |              |         |
| DOZB  | Bryan Daunt                                | 1   | N             | ICP 0700                        | ICP 1900         |              |         |
| DOZ2; T&Y JD750; E-10   | Cleo Simon                                 | 1   | N             | ICP 0700                        | ICP 1900         |              |         |
| WT2; T & Y; E-16  | Mark Hudgins                               | 1   | N             | ICP 0700                        | ICP 1900         |              |         |
| <b>Strike Team 1</b> STEN   | Todd Welker                                | 1   | N             | ICP 0700                        | ICP 1900         |              |         |
| ENG6; Langley; E-17   | Shawn Langley                              | 2   | N             | ICP 0700                        | ICP 1900         |              |         |
| ENG6; Cranes Wildfire; E-18   | Don Crane                                  | 2   | N             | ICP 0700                        | ICP 1900         |              |         |
| ENG6; Wildland Fire; E-23   | Patrick Jacobs                             | 2   | N             | ICP 0700                        | ICP 1900         |              |         |
| ENG6; Smokey Mt 1; E-53   | Matt Scroggs                               | 2   | N             | ICP 0700                        | ICP 1900         |              |         |
| Medic 4   | Dave Luna                                  | 1   | N             | ICP 0700                        | ICP 1900         |              |         |
| SOF1  | Tom Krueger                                | 1   | N             | ICP 0700                        | ICP 1900         |              |         |
| 7. Control Operations<br>Identify potential re-burn areas.<br>Mop-up and patrol. Mop up 300 feet.<br>Use available heavy equipment to maintain and improve roads.   |  |   |               |                                 |                  |              |         |
| 8.Special Instructions<br>SOF1 will be roving J and K-M.<br>Inform Communications of any problems with the Command Repeater such as dead spots, broken transmissions, etc.<br>Identify and begin felling snags that potentially endanger firefighters or members of the public.<br><b>***The Southern Command Repeater is out of service. Communications with ICP may require use of a human repeater or relocation to an area of cell service while the repeater is under repair.***</b> |  |   |               |                                 |                  |              |         |
| 9. Division/Group Communication Summary   |  |   |               |                                 |                  |              |         |
| Function  | Frequency                                  | System  | Channel       | Function                        | Frequency        | System       | Channel |
| Command   | Rx: 164.5750<br>Tx: 163.1500<br>Tone 206.5 | King<br>NIFC  | 11            | Air to Ground                   | 170.0000         | King<br>NIFC | 13      |
| Tactical Div/Group  | 168.2000                                   | King<br>NIFC  | 3             | Air to Ground<br>Bucket         | 169.150          | King<br>NIFC | 8       |
| Prepared by (Resource Unit Leader)<br>/s/ Kathleen Kennedy  |  | Approved by (Planning Section Chief)<br>/s/ Dave Brownlie |               | Date<br>06/04/2007              |                  | Time<br>2200 |         |

|  |  |  |                                    |  |  |           |  |                      |   |   |                 |  |  |
|--|--|--|------------------------------------|--|--|-----------|--|----------------------|---|---|-----------------|--|--|
| <b>AIR OPERATIONS SUMMARY</b>  |  | <b>PREPARED BY: Doug Grimmett</b>                |                                    |  | <b>PREPARED DATE/TIME: 06/04/2007 2000</b>                 |           |  |                      |   |   |                 |  |  |
| <b>1. INCIDENT NAME: Big Turnaround Complex</b>  |  | <b>2. OPERATIONAL PERIOD:</b>                    |                                    |  | <b>START TIME:</b>   |           | <b>END TIME:</b>                       |                      | <b>SUNRISE:</b>   |   | <b>SUNSET:</b>  |  |  |
|  |  | 06/05/07   |                                    |  | 0900   |           | 2000                                   |                      | 0625  |   | 2028 (Folkston) |  |  |
|  |  |  |                                    |  |  |           |  |                      | 0625  |   | 2031 (Waycross) |  |  |
| <b>3. REMARKS (Safety Notes, Hazards, Air Operations Special Equipment, etc.):</b><br>Be Alert to Media Aircraft Over Fire<br>Be Alert to High Winds and Heavy Smoke<br>Helibases Located At Okefenokee NWR, Waycross, and Davis Helibase (Folkston, Ga.)<br>Aviation Break at Florida Hwy. # 2 Maintain ½ mile initial call up<br><b>(Lifeflight Helicopter) Located At Jacksonville, Fla. 1-800-223-4878 (Shands Hospital)</b> |  |  |                                    |  |  |           | <b>4. MED EVAC A/C:</b><br>Life Flight |                      | <b>5. TFR: 7/1820-Ga</b><br>Radius: Rectangle<br>Altitude: 3000 MSL<br>NW Corner: Lat: 31-09-00 N<br>Long: 82-38-50 W<br>SE Corner: Lat: 30-31-00 N<br>Long: 82-02-27 W |   |                 |  |  |
| <b>6. PERSONNEL</b>  |  | <b>Phone</b>                                     | <b>7. FREQUENCIES</b>              |  | <b>AM</b>  | <b>FM</b> |  | <b>8. FIXED-WING</b> |   | <b># Avail / Type/ Make-Model / FAA N# / Base(s)</b>  |                 |  |  |
| AOBD: Doug Grimmett  |  | 870-818-1484                                     | AIR/AIR FW:                        |  | 122.575 East<br>123.1250 West<br>122.925 State             |           |  | Air Tankers          |   | 1 Av. I P2V T-43..... LCQ<br>2 Av. I P3 T-20, T-22, OCF   |                 |  |  |
| ATGS: Tom Dorigan 90K West<br>J. Land 79N West<br>John Robinson 3UV East<br>Kevin Walsh 02K East   |  | 479-857-9663<br><br>541-621-3186<br>239-248-0700 | AIR/AIR RW:                        |  | 122.575 East<br>123.1250 West<br>122.925 State             |           |  | Lead Planes          |   | 1 Av. (ASM) B-2 OCF<br>1 AV LP(ASM) B-4-9 LCQ<br>Base FAX #: 1 AV LP L-1-9 LCQ<br>1 Av LP(ASM) L-2-1 LCQ  |                 |  |  |
| HLCO:  |  |  | AIR/GROUND:<br>Bucket Air/ Ground: |  | 170.000 East<br>169.150 East<br>167.950 West<br>Tone 110.9 |           |  | ATGS Aircraft        |   | (1) 90K ----Beech Baron---- East<br>(2) 3UV---- Aero Commander---- East<br>(3) 02K---- Beach Baron---- West<br>(4) 79N----- Cessna 340---- West   |                 |  |  |
| ASGS: John Vinson  |  | 352-636-4927                                     | COMMAND:                           |  |  |           |  | Other:               |   | (1) Flight Following With Pogo Helibase or Waycross Helibase<br>(2) Initial Attack Aircraft For State Cessna 182's and CH-47 and UH-60's<br>(3) Initial Attack For Okefenokee is N5738Y (Okee 6)<br>(4) APPROVED HELISPOTS: Refer to Okefenokee NWR Dipsite Map |                 |  |  |
| HEBM: Melvin Tate (Pogo)<br>HEBM: Mike Summerfield (Davis)<br>HEBM Kevin Kozak (Waycross)<br>HEBM(T) Mike O'Leary  |  | 360-791-2520<br>239-450-2481                     | COMMAND RPT                        |  | Rx: Tx:  |           |  |                      |   |   |                 |  |  |
| Helibase Phones:<br>Pogo<br>Davis<br>Waycross  |  | 912-496-4415<br>912-496-3765<br>912-218-8937     | DECK FREQ:                         |  | 168.350  |           |  |                      |   |   |                 |  |  |
|  |  |  | TOLC FREQ:                         |  |  |           |  |                      |   |   |                 |  |  |
|  |  |  |                                    |  |  |           |  |                      |   |   |                 |  |  |

9. AIRCRAFT ASSIGNED (Use Additional Sheets As Necessary)

| EAST ZONE AIRCRAFT |     |                |          |       |       |                              | WEST ZONE AIRCRAFT |     |                           |          |       |       |  |
|--------------------|-----|----------------|----------|-------|-------|------------------------------|--------------------|-----|---------------------------|----------|-------|-------|--|
| FAA N#             | TY  | MAKE/MODEL     | BASE     | AVAIL | START | REMARKS                      | FAA N#             | TY  | MAKE/MODEL                | BASE     | AVAIL | START | REMARKS  |
| N5BH               | I   | Sikorsky S-70  | Davis    | 0900  | 0930  | Bucket Drops                 | N/A                | I   | UH -60 Georgia NG         | Waycross | 0900  | 0930  | Bucket Drops Initial Attack For State          |
| N4503E (HT-763)    | I   | Sikorsky S-61  | Davis    | 0900  | 0930  | Bucket Drops                 | N/A                | I   | UH -60 Georgia NG         | Waycross | 0900  | 0930  | Bucket Drops Initial Attack For State          |
| N526MW             | I   | Kaman          | Davis    | 0900  | 0930  | Bucket Drops                 | Chopper 7          | III | Bell 407 Georgia Forestry | Waycross | 0900  | 0930  | Recon / Admin For State Bucket Drops as Needed |
| N161KA             | I   | Kaman          | Davis    | 0900  | 0930  | Bucket Drops                 | 90K                | I   | Beech Baron               | Waycross | 0900  | 0930  | Aerial Supervision                             |
| ...N116AZ HT-766   | I   | Sikorsky S-61  | Davis    | 0900  | 0930  | Bucket Drops                 |                    |     |                           |          |       |       |  |
| N901CH             | II  | Sikorsky 58-T  | Pogo     | 0900  | 0930  | Bucket Drops/Recon           |                    |     |                           |          |       |       |  |
| N5738Y (Okee 6)    | III | Bell 206 B-3   | Pogo     | Off   | Off   | Recon / Admin PSD Operations | 79N                | I   | Cessna 340                | Waycross | 0900  | 0930  | Aerial Supervision                             |
| N5843              | III | Bell 206 L-3   | Pogo     | 0830  | 0900  | Recon / Admin Bucket Drops   | Various            |     | Cessna 182's              | Waycross | 0900  | 0930  | Aerial Detection and Supervision For State     |
| 3UV                |     | Aero Commander | Waycross | 0900  | 0930  |                              |                    |     |                           |          |       |       |  |
| 02K                |     | Beech Baron    | Waycross | 0900  | 0930  |                              |                    |     |                           |          |       |       |  |
|                    |     |                |          |       |       |                              |                    |     |                           |          |       |       |  |
|                    |     |                |          |       |       |                              |                    |     |                           |          |       |       |  |

10. TASK/MISSION/ASSIGNMENT (Type/Function includes: Air Tactical, Retardant, Recon, Personnel Transport, Water Dropping, S&R, etc.)

| TYPE/FUNCTION              | NAME OF PERSONNEL OR CARGO (if applicable) OR INSTRUCTIONS FOR TACTICAL AIRCRAFT | MISSION START | FLY FROM         | FLY TO                 |
|----------------------------|--|---------------|------------------|------------------------|
| Type II & III Helicopter   | Bucket Support / GIS Mapping / Recons as requested Burn out as directed          | 0900          | Helibase         | Fire and return        |
| Type I Helicopter          | Bucket Support for Line Personnel, Initial Attack and Burn out Operations.       | 0930          | Helibase         | Fire and return        |
| Air Attack Platforms       | Aerial Supervision   | 0930          | Waycross Airport | Fire and return        |
| State Detection Fixed Wing | Aerial Detection and Initial Attack For New Fires                                | 0930          | Waycross Airport | Fire Patrol and Return |

APPROVED BY: /s/ Doug Grimmitt

DATE/TIME: 06-04-2007 / 2000

**HEALTH AND SAFETY MESSAGE**

**Major Hazards and Risks:**

- \*Thunderstorm Safety**
- \*Chainsaw Operations**

**Narrative:**

**\* Thunderstorm Safety:** The weather forecast for the next few days has a chance of thunderstorms each day. A message will be broadcast on the radio as thunderstorms develop in our area with each DIVS to reply that he received the message. Review page 75 of your IRPG for Thunderstorm Safety.

**\* Chainsaw Operations:** Make sure to size up all trees before beginning to fell or buck them up. Use all required PPE for the operation. All operators should be carded for the operations that they will be performing. Make sure you have at least two escape routes identified during felling operations.

**REMEMBER AND FOLLOW:**

- \*The 10 Standard Fire Orders**
- \*The 18 Situations That Shout Watch Out**
- \*LCES**

**Fire Order of the Day: Post lookouts when there is possible danger.**

**YOUR Safety is our NUMBER ONE goal.**

**IMT Safety Officers: John Walker and Tom Krueger**

# HUMAN RESOURCE MESSAGE

## PATIENCE AND TOLERANCE IS OUR GUIDE

Corrective conversations and actions are of course a necessary part of life.

**SITUATIONAL AWARENESS:** When we engage with others, we are generally well served by first sensing where they are with the situation.

Even the best of us, doing the best we can do at the time will on occasion be in need of "course corrections". They work best when dignity, respect, and support is given freely at the same time.

Good Human Relations are seldom built by "nuking" them first and sensing later!!

Mick

Human Resource Specialist  
Mick Michelsen

cell 540-354-6165



| INCIDENT RADIO COMMUNICATIONS PLAN |  | INCIDENT NAME   | DATE/TIME PREPARED        |                | OPERATIONAL PERIOD              |                |  |
|------------------------------------|--|---|---------------------------|----------------|---------------------------------|----------------|--|
|                                    |  | BIG TURNAROUND<br>COMPLEX EAST ZONE   | 6/4/2007<br>1800          |                | DATE 6/5/2007<br>TIME 0700-2400 |                |  |
| CH No.                             | CH NAME                                | ASSIGNMENT  | RX FREQ<br>WIDE<br>NARROW | RX TONE<br>NAC | TX FREQ<br>WIDE<br>NARROW       | TX TONE<br>NAC | MODE<br>DIGITAL D<br>ANALOG A<br>MULTI M |
| 1                                  | Weather                                | Weather   | 162.4750 N                |                | 0.0 N                           |                |  |
| 2                                  | TAC 2                                  | Div C-F, J  | 168.2000 N                |                | 168.2000 N                      |                |  |
| 3                                  | TAC 3                                  | Div A-B, G, K-M   | 168.6000 N                |                | 168.6000 N                      |                |  |
| 4                                  | TAC 4                                  | Div H-I<br><b>Coordination TAC to other incidents:<br/>Channel 10 on Sweat farm and West Zone,<br/>Channel 5 on Florida Bugaboo</b> | 169.9000 N                |                | 169.9000 N                      |                |  |
| 5                                  | Unused                                 |   |                           |                |                                 |                |  |
| 6                                  | Unused                                 |   |                           |                |                                 |                |  |
| 7                                  | STATE MUTUAL AID                       | Structural groups to local engines  | 154.2800 W                |                | 154.2800 W                      |                |  |
| 8                                  | AIR-GROUND                             | Bucket Work   | 169.1500 N                |                | 169.1500 N                      |                |  |
| 9                                  | OKR Waycross<br>(linked to 10 & 11)    | Command Repeater  | 164.5750 N                |                | 163.1500 N                      | 206.5          |  |
| 10                                 | OKR Steven Foster)<br>Linked to 9 & 11 | Command Repeater  | 167.1250 N                |                | 163.1500 N                      | 156.7          |  |
| 11                                 | OKR Admin Site<br>(Linked to 9 & 10)   | Command Repeater  | 164.6250 N                |                | 163.1500 N                      | 103.5          |  |
| 12                                 | OKR Eddy Look Out<br>(Not Linked)      | Command Repeater  | 164.7750 N                |                | 163.1500 N                      | 123.0          |  |
| 13                                 | AIR-GROUND                             | Air Ground – other than Bucket Work   | 170.0000 N                |                | 170.0000 N                      |                |  |
| 14                                 | AIR GUARD                              | Emergency contact or redirect with<br>incident aircraft   | 168.6250 N                |                | 168.6250 N                      | 110.9          |  |
| PREPARED BY: Mike Shipley COML     |  |   |                           |                |                                 |                |  |

**REMARKS**

**Don't sit on the microphone. Put it on the hanger or clip where it won't get pushed accidentally.  
Incident Communications will be open from 0600 to 2200. For emergencies after 2200 contact Security at  
352-350-3699.**

|                                |   |                                   |                                 |   |
|--------------------------------|---|-----------------------------------|---------------------------------|---|
| ICS-206<br><b>MEDICAL PLAN</b> | 1. Incident Name<br><b>Big Turnaround Complex</b> | 2. Date Prepared<br><b>6/4/07</b> | 3. Time Prepared<br><b>1800</b> | 4. Operational Period<br><b>DAY SHIFT<br/>6/05/07</b> |
|--------------------------------|---|-----------------------------------|---------------------------------|---|

| 5. Incident Medical Aid Station    |                 |   |  |       |          |  |
|------------------------------------|-----------------|---|--|-------|----------|--|
| Medical Aid Stations               | Location        |   |  | EMT-P | No       |  |
| <b>Medical Unit Big Turnaround</b> | <b>ICP</b>      | <b>904-955-0022 / 928-606-2393 / 520-560-2742</b> |  |       | <b>X</b> |  |
| <b>Medic 1 Koile</b>               | <b>Div A/B</b>  | <b>0700-1900</b>                                  |  |       | <b>X</b> |  |
| <b>Medic 2 Estares</b>             | <b>Div G</b>    | <b>0700-1900</b>                                  |  |       | <b>X</b> |  |
| <b>Medic 9 Wheaton</b>             | <b>Div J</b>    | <b>0700-1900</b>                                  |  |       | <b>X</b> |  |
| <b>Medic 7 Powers</b>              | <b>Div H/ I</b> | <b>0700-1900</b>                                  |  |       | <b>X</b> |  |
| <b>Medic 5 Goldstein</b>           | <b>Div C/F</b>  | <b>0700-1900</b>                                  |  |       | <b>X</b> |  |
| <b>Medic 4 Luna</b>                | <b>Div K-M</b>  | <b>0700-1900</b>                                  |  |       | <b>X</b> |  |
|                                    |                 |   |  |       |          |  |
|                                    |                 |   |  |       |          |  |

| 6. Transportation                          |                                    |                     |            |    |
|--|------------------------------------|---------------------|------------|----|
| A. Ambulance Services                      |                                    |                     |            |    |
| Name                                       | Address                            | Phone               | Paramedics |    |
|  |                                    |                     | Yes        | No |
| <b>Ware County EMS</b>                     | <b>Waycross Georgia</b>            | <b>912-287-4335</b> | <b>X</b>   |    |
| <b>Charlton Memorial EMS</b>               | <b>1203 N Third St Folkston Ga</b> | <b>912-496-2121</b> | <b>X</b>   |    |
| <b>Trauma One (Air Ambulance)</b>          | <b>Jacksonville</b>                | <b>800-223-4878</b> | <b>X</b>   |    |
| <b>Baptist Life Flight (Air Ambulance)</b> | <b>Jacksonville</b>                | <b>877-870-7779</b> | <b>X</b>   |    |
|  |                                    |                     |            |    |

| 7. Hospitals   |  |                   |                    |   |          |          |             |          |
|--|--|-------------------|--------------------|---|----------|----------|-------------|----------|
| Name   | Address  | Travel Time       |                    | Phone   | Helipad  |          | Burn Center |          |
|  |  | Air               | Grnd               |   | Yes      | No       | Yes         | No       |
| <b>Charlton Memorial</b>                               | <b>1203 N 3<sup>rd</sup> St Folkston<br/>N30°50.80 W82°00.10</b> | <b>10<br/>min</b> | <b>20<br/>min.</b> | <b>912-496-2531</b>                                   | <b>X</b> |          |             | <b>X</b> |
| <b>Satilla Regional<br/>(Northside of swamp)</b>       | <b>410 Darling Ave Waycross<br/>Ga N31°13.56 W82°21.058</b>      | <b>15<br/>min</b> | <b>30<br/>min</b>  | <b>912-283-3030</b>                                   | <b>X</b> |          |             | <b>X</b> |
| <b>Shands Hospital (Jax)<br/>Level 1 trauma center</b> | <b>Jacksonville, FL<br/>N 30° 20.97' W 81° 39.92'</b>            | <b>30<br/>min</b> | <b>1.5<br/>hrs</b> | <b>904-244-0411</b>                                   | <b>X</b> |          |             | <b>X</b> |
| <b>Shands Hospital<br/>Burn Center</b>                 | <b>Gainesville Fl<br/>N29°38.33 W082°20.73<br/>OPS – 123.02</b>  | <b>45<br/>min</b> | <b>2.5<br/>hrs</b> | <b>352-265-0200<br/>352-265-0222<br/>904-244-0411</b> | <b>X</b> |          | <b>X</b>    |          |
| <b>Family Practice<br/>Associates Clinic</b>           | <b>1001 N Third St<br/>Folkston, Ga</b>                          | <b>NA</b>         | <b>15<br/>min</b>  | <b>912-496-4478</b>                                   |          | <b>X</b> |             | <b>X</b> |

| 8. Medical Emergency Procedures   |  |
|---|--|
| <p>Medical emergencies will be reported to the Division Supervisor. The Division Supervisor will assume command and call for the closest line medic, and resources in the division that are EMT qualified. The Division Supervisor will notify communications by radio or cell phone (Big Turnaround ICP 912-496-2111). Communications to notify MEDL @ 904-955-0022 / 602-702-2440 / 520-560-2742.</p> <p>The report should include type of illness/injury and exact location of the incident. Communications will clear the air for emergency traffic only and will request key personnel to report to communications. If an air medical helicopter is used within the fire perimeter, communications should notify the air operations director and helibase.</p> <p>After hours emergencies in Kingsland and/or Folkston: Call 911, then call communications @ 912-496-2111. Communications will call MEDL and designated paramedics will be routed to the scene to facilitate transportation needs.</p> |  |
| 9. Prepared by (Medical Unit Leader)<br><b>Larry Nunez 602.702.2440</b>   | 10. Reviewed by (Safety Officer)<br><b>John Walker</b> |

# ***INCIDENT EMERGENCY PLAN (IEP)***

The goal of this Incident Emergency Plan (IEP) is to provide the guidelines necessary to Locate, Triage, Extricate, Treat and Transport accident Patients. The Division/Group Supervisor will initially oversee the emergency. Radio communication will be on the "Command Frequency". Names of injured or deceased individuals should not be given over the radio. Deceased individuals and their equipment are not to be moved, except to accomplish rescue work or to protect the health and safety of others. It is expected this organization will come from resources assigned within the Division or nearest adjoining forces.

## **DIVISION/GROUP SUPERVISOR**

- Conduct Size-up of the Incident (Nature of Accident, Number/Type of Resources, Location)
- Coordinate "Line EMT" response to the accident (Utilize Closest EMT's).
- Begin "TRIAGE"
- Determine and initiate treatment and transportation needs
- Evaluate special needs (Law Enforcement, Heavy Rescue, Haz Mat)
- Coordinate with Air Attack for Air-Medical transportation needs
- Preserve the scene for accident investigation

## **MEDICAL GROUP SUPERVISOR (This position will be filled, only if needed)**

- Supervise TRIAGE, Treatment and Transportation Unit Leaders.
- Place orders through Communications for ground ambulance, medical personnel, as needed
- Ensure proper security and traffic control.

## **TRIAGE UNIT LEADER (This position will be filled, only if needed)**

- Locate and TRIAGE all patients and relays information to Medical Group Supervisor.
- Ensure that Airway, Breathing and Circulation stabilization of patients is addressed during TRIAGE.
- Coordinate with Treatment Unit Leader for patient stabilization, extrication, and movement to treatment area.
- Utilize the "START" TRIAGE system.

## **TREATMENT UNIT LEADER (This position will be filled, only if needed)**

- Establishes Immediate, Delayed and Minor treatment areas.
- Direct treatment and stabilization of Patients.
- Prioritize Patients for transport.
- Request medical personnel and supplies, as needed.
- Ensure continual TRIAGE of patients in treatment area.
- Coordinate with TRIAGE Unit leader for delivery of patients to the treatment area.
- Coordinate with the Transportation Unit Leader for delivery of patients to ambulances.
- Ensure documentation of patient conditions and treatments on TRIAGE tags.

## **TRANSPORTATION UNIT LEADER (This position will be filled, only if needed)**

- Coordinate all patient transportation to medical facilities, air and ground.
- Establish communication with hospitals receiving patients.
- Coordinate with Treatment Unit Leader to determine number and category of patients.
- Designate ambulance/helicopter loading areas.
- Determine mode (air/ground) of patient transportation.
- Ensure patients information and destination is recorded.

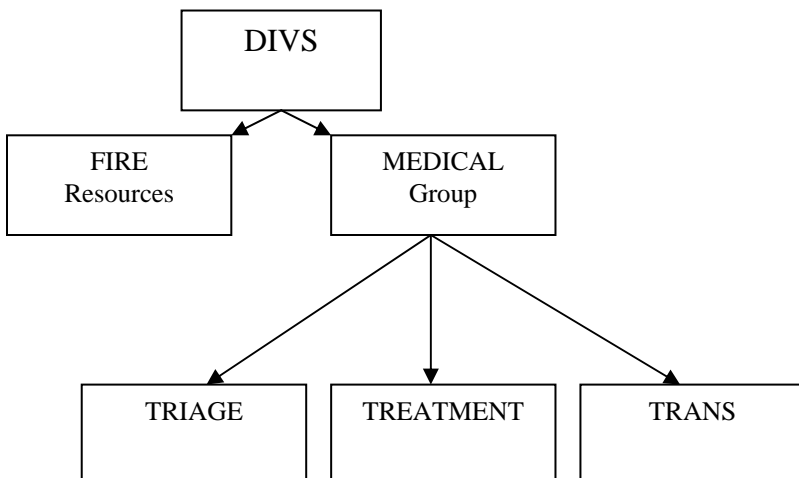

- MINOR: Walking Wounded
- DELAYED: CAN Follow Simple Commands
- IMMEDIATE: Respirations have been restored  
Respirations above 30  
Radial Pulse Absent  
Capillary Refill > 2 seconds  
CAN NOT Follow Simple Command
- FATALITY: No Respirations after head tilt

## **FINANCE NOTES**

**If you can not and do not take a lunch or dinner break, you must document the reason in the remarks section of the crew time report.**

**\*\* Examples: No dinner meal break taken because; no meal available; unable to leave post; break taken at end of shift.**

**WE NEED TO SEE THE FOLLOWING PERSONNEL  
AS SOON AS POSSIBLE OR CALL 912-496-4102**

**C- 13 and C- 14**

**E-211**

**E-264**

**E-265**

**E-321**

**E-411**

**E-431**

**E-430**

**E-503**

**E-522**

**E-533**

**O-304 - Gooch**

**O-409 - Tate**

**O-414 - Goldstein**

**O-444 - Casaus**

**O-603 - Raines**

**THANKS AND HAVE A GREAT DAY!!!**



| <b>Big Turnaround Complex Phone List</b> |                  |              | 6/5/2007            |
|--|------------------|--------------|---------------------|
| <b>FAX: 912-496-7536</b>                 |                  |              |                     |
| <b>Name</b>                              | <b>Position</b>  | <b>Cell</b>  | <b>Hard Line</b>    |
| <b>Command Staff</b>                     |                  |              |                     |
| Mark Ruggiero                            | ICT1             | 850-766-4398 |                     |
| Bobby Kitchens                           | IMT Liaison      | 678-274-2853 |                     |
| Mary Bell Lunsford                       | PIO1             | 404-354-3943 | 912-496-4176        |
| John Walker                              | SOF1             | 601-416-4687 | 912-496-4181        |
| Tom Krueger                              | SOF1(t)          | 812-719-4953 |                     |
| Louie Casaus                             | SOF2             | 678-274-2904 |                     |
| <b>Operations Section</b>                |                  |              | <b>912-496-4132</b> |
| Mike Dueitt                              | OSC1             | 601-497-0608 | <b>912-496-4132</b> |
| Jim Durrwatcher                          | OSC1             | 850-766-1254 |                     |
| Mark Jamieson                            | OSC2             | 985-285-3619 |                     |
| Bill Bryant                              | OPBD             | 678-274-2894 |                     |
| Dennis Hackett                           | DIVS             | 678-274-2910 |                     |
| Jim Bowling                              | DIVS             | 678-274-2854 |                     |
| Kyle Smith                               | DIVS             | 864-429-6059 |                     |
| Michael Carlson                          | DIVS             | 541-420-1565 |                     |
| Rick Anderson                            | DIVS             | 407-402-8564 |                     |
| Steve Guckian                            | DIVS             | 678-274-2928 |                     |
| Robert Johnson                           | TFLD             | 904-655-1966 |                     |
| Mike Balizan                             | DOZB             | 678-274-2920 |                     |
| Mike Ivancic                             | Div A Eng        | 678-350-8064 |                     |
| <b>Planning Section</b>                  |                  |              | <b>912-496-4175</b> |
| Dave Brownlie                            | PSC1             | 850-591-3878 | 912-496-4175        |
| Doug Logan                               | CTSP             | 850-524-2566 | 912-496-4175        |
| Paul Kaiser                              | DMOB             |              | 912-496-4173        |
| Bruce Davenport                          | FBAN             | 404-909-0238 | 912-496-4175        |
| John Quagliariello                       | IMET             | 631-275-4990 | 912-496-4175        |
| Mike Steele                              | TNSP             | 601-807-9555 |                     |
| Kathleen Kennedy                         | RESL             | 859-582-4357 | 912-496-4175        |
| Susan Fitzgerald                         | RESL             |              | 912-496-4175        |
| Fred Noack                               | RESL             | 606-521-0372 | 912-496-7366        |
| Mick Michelsen                           | HRSP             | 540-354-6165 |                     |
| Sue Wilder                               | Rehabilitation   | 985-373-1199 |                     |
| <b>Logistics Section</b>                 |                  |              |                     |
| Steve Comeaux                            | LSC1             | 479-353-5694 |                     |
| John Bellemore                           | LSC2             | 540-529-7697 | 404-354-5126        |
| Scott Matheny                            | FACL (Hotel Mgr) | 770-317-0633 |                     |
| Stan Jones                               | GSUL             | 928-978-1024 | 912-496-4368        |
| Randy Harwood                            | GSUL             | 678-274-2845 |                     |
| David Douglas                            | Ground Support   | 678-274-2839 |                     |
| Tim Parker                               | Ground Support   | 678-274-2841 |                     |
| Teddy Messenger                          | SPUL             | 404-354-4775 |                     |
| Arlena Aragon                            | ORDM             | 404-354-4959 | 912-496-4710        |
| Nate Becker                              | MEDL             | 904-955-0022 | 912-496-4359        |
| Daniel Goldstein                         | Medic            | 904-955-0032 |                     |
| David Luna                               | Medic            | 904-955-0036 |                     |
| Jesus Hernandez                          | Medic            | 904-955-0022 |                     |
| Mike Scroggins                           | BCMG             | 678-274-2828 |                     |
| Jerry Lynch                              | EQPM(t)          | 770-316-9504 |                     |
| <b>Security</b>                          |                  |              |                     |
| Jeff Jauschneg                           | SECM             | 352-350-3699 |                     |
| Al Galvan                                | SEC1             | 662-719-2595 |                     |
| John Tarver                              | SEC1             | 318-729-7221 |                     |
| Hugh Booth                               | SEC1             | 312-451-1377 |                     |
| Scott Glen                               | SEC1             | 205-489-9094 |                     |
| Lee Both                                 | SEC1             | 828-273-3218 |                     |
| Sidney Charbonnet                        | SEC1             | 985-285-8333 |                     |
| Allen Browen                             | SEC2             | 678-274-2918 |                     |
| William Clark                            | SEC2             | 678-274-2906 |                     |

| <b>Big Turnaround Complex Phone List</b>                                       |                      |              | 6/5/2007            |
|--|----------------------|--------------|---------------------|
| <b>FAX: 912-496-7536</b>   |                      |              |                     |
| <b>Name</b>  | <b>Position</b>      | <b>Cell</b>  | <b>Hard Line</b>    |
| <b>Communications</b>  |                      |              | <b>912-496-2111</b> |
| Mike Shipley   | COML                 | 404-395-8701 | 912-496-2111        |
| Luis Re  | COMT                 | 404-693-7416 |                     |
| <b>Finance Section Fax 912 496-7536</b>  |                      |              | <b>912-496-4177</b> |
| Gary Baber   | IBA/FSC1             |              | 912-496-4102        |
| Carolyn Detwiler   | COST                 | 850-766-1693 | 912-496-4102        |
| Bonny Truett   | COST(t)              | 678-274-2924 | 912-496-4102        |
| Ed Harris  | COMP                 | 318-613-0858 | 912-496-4102        |
| Sandra Smith   | TIME                 |              | 912-496-4102        |
|  | PROC                 |              | 912-496-4102        |
|  | PA10                 |              | 912-496-4102        |
| <b>Expanded Dispatch</b>   |                      |              |                     |
| Rene Noe   | EDSP                 |              | 912-496-3162        |
| Joe Perez  | EDSP(t)              | 770-316-9835 |                     |
| <b>Air Operations</b>  |                      |              |                     |
| Doug Grimmett  | AOBD                 | 770-317-0729 | 912-496-4415        |
| John Vinson  | ASGS                 |              | 912-496-4415        |
| Bobby Cooper   | HELM                 | 678-274-2936 |                     |
| Pogo Helibase  |                      |              | 912-496-4415        |
| Davis Helibase   |                      |              | 912-496-3765        |
| <b>Okefenokee National Wildlife Refuge</b>                                     |                      |              | <b>912-496-7366</b> |
| George Constantino   | AREP                 | 912-398-7680 |                     |
| Maury Bedford  | AREP                 | 912-398-0320 |                     |
| Russ Langford  | AREP                 | 912-288-1134 |                     |
| Doug Nuss  | AREP - alt.          | 912-286-3110 |                     |
| Howard McCullough  | AREP - alt.          | 912-286-3109 |                     |
| <b>Georgia Forestry Commission</b>   |                      |              |                     |
| Frank Sorrels  | AREP                 | 912-337-0406 |                     |
| Billy Leitch   | Liaison              | 912-276-4001 | 912-496-2410        |
| Eric Harris  | Liaison -NC IMT2     | 404-354-3172 |                     |
| Jerome Harvey (Dry Branch)   |                      | 478-951-8516 |                     |
| <b>Charlton C0 Sheriff Dispatch</b>  |                      |              | <b>912-496-7321</b> |
| Sherrif Conner/Cpt Jones   |                      |              | 912-496-2281        |
| Sergeant Joey Chancy   |                      | 912-276-0988 |                     |
| Charlton Co Road Supt.   | Brian Johnson        |              | 912-276-6083        |
| Charlton Co Commissioner   | Mitchell Crawford    | 904-613-7073 | 904-613-7073        |
| Charlton Co Fire Chief   | David Kirton         | 912-286-7226 |                     |
| <b>GEMA</b>  | Gary Rice            | 229-406-2412 | 229-276-2774        |
| <b>Longleaf Timber Co. (DIVS ED)</b>   | Brian Brown          | 904-334-5577 |                     |
| <b>Rayonier Timber</b>   | Don Webb             | 912-288-2597 |                     |
| <b>Toledo Manufacturing</b>  |                      |              |                     |
| <b>Radio communications available from their office<br/>(hard line number)</b> | Joe Hopkins          | 912-276-0911 | 912-496-7343        |
|  | Chris Gowen          | 912-276-0965 | 912-496-7343        |
| <b>G.O.A.L. - Greater Okefenokee Association of Landowners</b>                 |                      |              |                     |
|  | Jim Barrett          | 229-356-1993 | 229-333-2544        |
| <b>Florida DOF</b>   | Mark Crow            | 386-961-1209 |                     |
| <b>USFS - Osceola NF</b>   | Ivan Green           | 386-623-6575 |                     |
| <b>Train Master (24 hr)</b>  | Tommy McCowey        | 912-550-3362 | 912-287-4731        |
| <b>GA State Patrol</b>   | Capt Robert Phillips | 912-276-4854 | 912-287-6500        |
| <b>Sweat Farm Road - North Carolina IMT</b>                                    |                      |              |                     |
| Reid Hildreth  | IC                   | 912-218-5108 | 912-285-6046        |
| John Nichols   | OSC                  | 912-218-9323 | 912-285-6039        |

## BIG TURNAROUND COMPLEX – EAST ZONE

|                |              |
|----------------|--------------|
| Communications | 912-496-2111 |
| Medical        | 912-496-4359 |
| Ordering       | 912-496-4369 |
| Ordering (FAX) | 912-496-4710 |
| Demob          | 912-496-4173 |
| Finance        | 912-496-4177 |
| Finance        | 912-496-4102 |
| Finance Fax    | 912-496-7536 |
| Operations     | 912-496-4132 |
| FBAN           | 912-496-4175 |
| Information    | 912-496-4176 |
| Ground Support | 912-496-4368 |
| Pogo HB        | 912-496-4415 |
| Davis HB       | 912-496 3765 |

### RESTAURANTS

|           |                       | SUN       | MON-THURS | FRI-SAT   |
|-----------|-----------------------|-----------|-----------|-----------|
| KINGSLAND | APPLEBEE'S            | 1100-2000 | 1100-2300 | 1100-0100 |
|           | CRACKER BARREL        | 0600-2000 | 0600-2000 | 0600-2300 |
|           | Quizno's              | 24 HRS    |           |           |
|           | RUBY TUESDAY'S        | 1100-1100 | 1100-1100 | 1100-1200 |
|           | SHONEY'S              |           |           |           |
|           | SONNY'S               | 1100-2100 | 1100-2100 | 1100-2130 |
|           | WAFFLE HOUSE          | 24 HRS    |           |           |
| FOLKSTON  | MICHAEL'S DELI        | 0630-2100 | 0630-2100 | 0630-2000 |
|           | OKEFENOKEE RESTAURANT | CLOSED    | 0630-2100 | 0630-2100 |

### SIGN IN PROCEDURE

Meals may not exceed per diem rates of B-\$7, L-\$11, D-\$18.

Ticket or sign-in sheet – name, resource #(C, E, or O), fire name. Crew boss may provide manifest for names. All names of crew must be recorded for meals consumed. If recording on ticket, use front where possible.

Use govt. travel card if you have one.

Govt. will not pay for alcohol, movies or phones.

If you are on per diem, deduct any meals you sign for, or which are provided by the govt., from your travel.

The McDonalds in Folkston is offering a firefighter discount.



