



# Sweat Farm Fire

## Incident Action Plan

### Monday

June 18, 2007

All Operational Periods

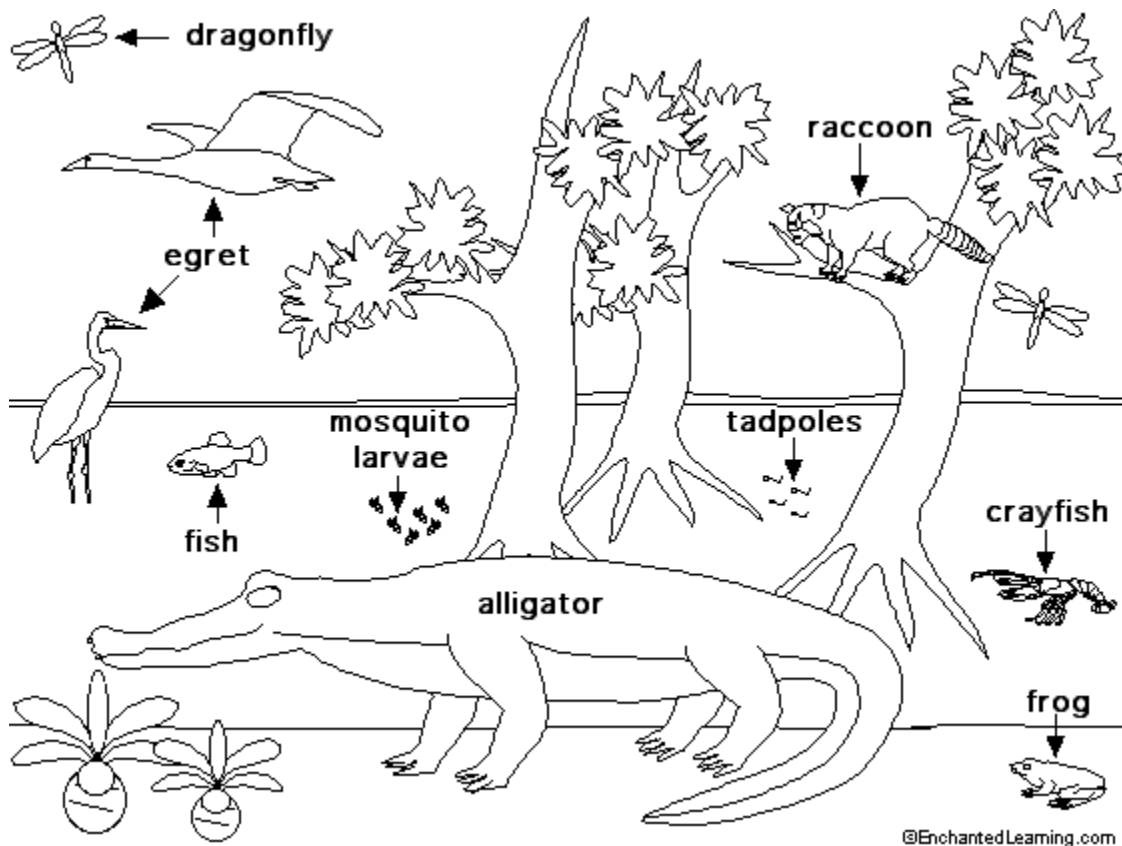

THINGS THAT ARE OUT TO GETCHA



GEMA

<b>INCIDENT OBJECTIVES</b>	1. Incident Name Sweat Farm and Bugaboo Fires	2. Date Prepared 6/17/07	3. Time Prepared 1830												
	4. Operational Period <b>06/18/2007 All Operational Periods</b>														
5. General Control Objectives For The Incident (Include Alternatives) <ol style="list-style-type: none"> <li>1. Provide for the safety of the public and assigned incident resources through effective hazard / risk assessment and mitigation.</li> <li>2. Provide timely and accurate information updates to the GFC, cooperators, affected communities, and other stakeholders.</li> <li>3. Provide accurate cost accountability and documentation of expenditures for the duration of the incident.</li> <li>4. Develop and maintain coordination with local fire departments, local EOC directors, GEMA, other IMT's deployed in the area, GOAL, and private industry.</li> <li>5. Provide support on fires as requested by Georgia GFC District 8 and District 10.</li> <li>6. Conduct all incident activities in a manner free of discrimination, harassment, and inappropriate behavior.</li> <li>7. Keep the Sweat Farm Road, Kneeknocker, and Roundabout fires contained within the current established perimeters.</li> <li>8. Assist with identifying and mitigating Emergency &amp; Temporary Repairs.</li> </ol>															
6. Weather Forecast For Period <b>WEATHER:</b> Partly Cloudy. <b>MAX TEMPERATURES:</b> 95-98 (Steady) <b>MIN HUMIDITY:</b> 28 to 33% (Steady) <b>20 FT WINDS:</b> Southeast 5 to 10 mph , with gusts up to 15 mph in the afternoon. <b>STABILITY/INVERSION:</b> Mixing heights near 7500 ft. Afternoon Dispersion index 50. Haines Index 4 (Low). Transport winds SE 7-10. Nocturnal inversion lifting and dissipating around 0900. <b>LAL:</b> 1															
7. General Safety Message  <p style="text-align: center;"><b>SEE ATTACHED SAFETY MESSAGE.</b></p>															
8. ATTACHEMENTS (X IF ATTACHED) <table style="width: 100%; border: none;"> <tr> <td><input checked="" type="checkbox"/> Organization List - ICS 203</td> <td><input checked="" type="checkbox"/> Division Assignment List - ICS 204</td> <td><input checked="" type="checkbox"/> Phone List</td> </tr> <tr> <td><input checked="" type="checkbox"/> Fire Behavior Forecast</td> <td><input checked="" type="checkbox"/> Air Ops Summary-ICS 220</td> <td><input checked="" type="checkbox"/> Maps</td> </tr> <tr> <td><input checked="" type="checkbox"/> Weather Forecast</td> <td><input checked="" type="checkbox"/> Communications Plan - ICS 205</td> <td><input checked="" type="checkbox"/> Unit Log- ICS 214</td> </tr> <tr> <td><input checked="" type="checkbox"/> Safety Message</td> <td><input checked="" type="checkbox"/> Medical Plan - ICS 206</td> <td><input type="checkbox"/></td> </tr> </table>				<input checked="" type="checkbox"/> Organization List - ICS 203	<input checked="" type="checkbox"/> Division Assignment List - ICS 204	<input checked="" type="checkbox"/> Phone List	<input checked="" type="checkbox"/> Fire Behavior Forecast	<input checked="" type="checkbox"/> Air Ops Summary-ICS 220	<input checked="" type="checkbox"/> Maps	<input checked="" type="checkbox"/> Weather Forecast	<input checked="" type="checkbox"/> Communications Plan - ICS 205	<input checked="" type="checkbox"/> Unit Log- ICS 214	<input checked="" type="checkbox"/> Safety Message	<input checked="" type="checkbox"/> Medical Plan - ICS 206	<input type="checkbox"/>
<input checked="" type="checkbox"/> Organization List - ICS 203	<input checked="" type="checkbox"/> Division Assignment List - ICS 204	<input checked="" type="checkbox"/> Phone List													
<input checked="" type="checkbox"/> Fire Behavior Forecast	<input checked="" type="checkbox"/> Air Ops Summary-ICS 220	<input checked="" type="checkbox"/> Maps													
<input checked="" type="checkbox"/> Weather Forecast	<input checked="" type="checkbox"/> Communications Plan - ICS 205	<input checked="" type="checkbox"/> Unit Log- ICS 214													
<input checked="" type="checkbox"/> Safety Message	<input checked="" type="checkbox"/> Medical Plan - ICS 206	<input type="checkbox"/>													
9. Prepared By (Planning Section Chief) <b>Vicky Edge</b>		10. Approved By (Incident Commander) <b>Troy Floyd</b>													
ICS 202		NFES 1326													

ORGANIZATION ASSIGNMENT LIST		9.	Operations Section	
1. Incident Name		Field Ops	Brantley McManus	
Sweat Farm Fire		Planning Ops	Rich Gray/Steve Gray (T) / David Colton (T)	
2. Date	3. Time	<b>a.</b>	<b>North Branch</b>	
June 17, 2007	2000	Branch Director	Brent McCarty	
4. Operational Period		Branch SOF	Charles Wood	
<b>June 18, 2007 All Operational Periods</b>		Division/Group	Mop Up/ETR Group 1	Steve Abbott
<b>5.</b>	<b>Command</b>	Division/Group	Mop Up/ETR Group 2	Larry Bennett
Incident Commander	Troy Floyd			
Liaison	Buck Kline			
Safety Officer	Munns/Godwin/Hawkins (T)			
Information Officer	Jenny Lynn Bruner/ William Spinrad			
Human Resources	Sherri Cummings (T)			
<b>6.</b>	<b>Agency Representatives</b>	<b>b.</b>	<b>South Branch</b>	
Agency	Name	Branch Director	Levy Rentz	
GFC District 8	Frank Sorrells	BranchSafety	Phil Spor	
GFC District 10	Willard Fell	Group	Mop Up/ETR Group 3	Mike Brunson
GFC Protection Dept	Alan Dozier	Group	Mop Up/ETR Group 4	Shawn Alexander
GEMA	Alan Robinson	Group	Mop Up/ETR Group 5	Jerome Harvey
GOAL	Skippy Reeves			
Okefenokee NWR	Maury Bedford			
Superior Timber	Andy Stone			
GA DNR	Joe Yeager			
		<b>c.</b>		
<b>7.</b>	<b>Planning Section</b>			
Chief	Vicky Edge			
Resources Unit	Thomas Barrett/Jamie Leigh-Powell (T)			
Situation Unit	Steve Chapman			
Documentation Unit	Jamie Leigh-Powell			
Demobilization Unit	Harold West/Paul Dore			
CTSP	Trey Spivey/Rusty Brown			
THSP	Ken Luckow/Buford Sanders			
Incident Meteorologist	Daniel Byrd	<b>e.</b>	<b>Special Groups</b>	
Status/Check In	Sharon Hale/Keith Murphy	Group	LE/Arson	Mike Heath
GIS	Blount / Whitworth/Burnett			
<b>8.</b>	<b>Logistics Section</b>			
Chief	Willie Boston/ SusanCornett	<b>f.</b>	<b>Air Operations Branch</b>	
Facilities Unit	Tom Lambert/Jimmy Caldwell	Air Operations Branch Director	George Martin	
Hotel Managers	Jeremy Hughes/John Wall	Air Support Supervisor	Johnny Stephens	
Supply Unit	Terry Lemmon	Helibase Manager	Melvin Tate/Denise Croker (T)	
Food Unit	Scott Roper	Air Tactical Group Supervisor		
Base Camp Manager	Fred Dunets	GFC Air Operations	Mike Leverette	
Base Camp Manager	Ronnie Jones	<b>10.</b>	<b>Finance Section</b>	
Ground Support Unit	Mike Summer/Michele Sanchez	Chief	Grace Reid	
Equipment Manager	Willie Griffis	Incident Business Advisor	Jill Lipsey	
Ordering Manager	Alexis Guzman / Tom French	Time Unit Leader	Vickie Kitchens	
Security Manager	Stephen Wilson/Don Poovey	Purchasing Team Leader	James Conner	
Medical Unit	Mark Millirons	EQTR Lead	Amy Treadwell	
Communications Unit	Howard Ure/Kelly Towe	Cost Unit	Eillene Crouse	
RCDM	Daniel Wilson	Comp/Claims	Miguel Martinez	
		Prepared by (Resource Unit Leaders) Thomas Barrett/Jamie Powell (T)		

# Human Resource Message



**If you ever get so angry that your internal combustion could make you feel like this, take a few minutes to calm down!  
Try to treat others as you would like to be treated.**

How about a joke for ya?  
How do you stop a grease fire in the kitchen?  
You backburn the dining room!!!

**Incident Human Resource Specialist is:**

**SHERRI CUMMINGS**



# TAILGATE BRIEFING SHEET

## ☐ WEATHER FORECAST

FORECAST NO: 60

PREDICTION FOR: Day Ops

SHIFT DATE: Monday 06/18/07

TIME AND DATE

FORECAST ISSUED: 1900 hours 06/17/07

NAME OF FIRE: Sweat Farm

UNIT: Georgia Forestry Commission

SIGNED: Dan Byrd

Incident Meteorologist

**WEATHER DISCUSSION:** High pressure ridging will continue to prevail over the area today and this should continue into early Tuesday. Moisture will begin to increase over the area tomorrow and this will result in some isolated afternoon thunderstorms especially along the sea breeze. A more significant increase in moisture will occur on Wednesday out ahead of a cold front that will move into the area. The front will become stationary over south Georgia and this will become the focus of scattered Thunderstorms through Friday.

### **WEATHER FORECAST DAY SHIFT MONDAY:**

**WEATHER:** Partly Cloudy.

**MAX TEMPERATURES:** 95-98 (Steady)

**MIN HUMIDITY:** 28 to 33% (Steady)

**20 FT WINDS:** Southeast 5 to 10 mph , with gusts up to 15 mph in the afternoon.

**STABILITY/INVERSION:** Mixing heights near 7500 ft. Afternoon Dispersion index 50. Haines Index 4 (Low). Transport winds SE 7-10. Nocturnal inversion lifting and dissipating around 0900. **LAL:** 1

### **WEATHER FORECAST FOR MONDAY NIGHT:**

**WEATHER:** Partly cloudy becoming clear overnight.

**MIN TEMPERATURES:** 62-65

**MAX HUMIDITY:** 95-100%

**20 FT WINDS:** Variable 2 to 4 mph.

**STABILITY/INVERSION:** A nocturnal low level inversion is expected around 300 feet, with localized visibilities of a mile or less in fog after 0200. Dispersion index 7.

### **OUTLOOK FOR TUESDAY:**

Mostly cloudy with Isolated afternoon Thunderstorms. Chance of wetting rains 20 percent. Highs 88-91. Southeast winds 5 to 10 mph, with gusts up to 15 mph. Min RH 35 to 40%. Mixing Height 6500 feet, dispersion index 30, transport winds SE 7-10 mph.

### **Extended Forecast:**

**Wednesday...**Partly Cloudy becoming mostly cloudy with Scattered Showers and Thunderstorms. Chance of wetting rains 50 percent. Lows 67 to 69. Highs 86 to 89. Min RH 45 to 50%. Southeast Winds 5-10 G15 mph.

**Thursday...** Partly Cloudy becoming mostly cloudy with Scattered Showers and Thunderstorms. Chance of wetting rains 40 percent. Lows 66 to 69. Highs 86 to 89. Min RH 45 to 50%. Southeast winds 5-10 G15 mph.

**Friday...** Partly Cloudy with scattered Showers and Thunderstorms. Chance of wetting rains 40 percent. Lows 66 to 69. Min RH 45 to 50%. Highs 88 to 91. Southeast Winds 5 to 10 G15 mph.

### **EXTRA INFORMATION:**

#### **Waycross Sun data**

Sunrise Today : 625 AM

Sunset Tonight: 836 PM

#### **Sunday's Raws Max/Min/Min RH and Precip**

FWRs-08 Manor: 98/61/31 .00 Inches

Waycross RAWS: 95/68/33 .00 inches

FWRs-03 Perimeter: 97/62/30 .00 inches

FWRs-09 Church: 98/64/29 .00 inches

Fire Behavior Forecast

<b>INCIDENT</b>	<i>Sweat Farm Rd. Fire</i>	<b>OPERATIONAL PERIOD</b>	06/18/07 Day
<b>ADMINISTRATION UNIT</b>	GA - GAS	<b>FORECAST #60</b>	

**WEATHER SUMMARY:**

Hot dry conditions will continue to dry fuels today. Although 10 hr fuels are at 16% locally, highest since the fire began. Winds are out of the SE today 5- mph 10, possibly increasing as the Easterly sea breezes come in this afternoon.

**GENERAL FIRE BEHAVIOR: Day Shift**

	<b>Swamp Fuels FM 4</b>	<b>Upland Pine FM 7</b>
Flame Length (feet)	14'	6'
Rate of Spread (ch/hr)	20 – 30	15 - 20
Spotting Distance (miles)	0.3	0.3
Probability of Ignition (%)	50%	50%

**SPECIFIC FIRE BEHAVIOR:**

**All Divisions:** Hot dry weather will continue to dry the fuels today and fire behavior should be moderate. Smoldering fuels and duff will continue to burn and may see more visible flames in unburned fuels. Reburn flames are relatively low @ <3'. Remember, fire behavior predictions are based on worse case scenario with the dries weather predictions and the highest winds.

\*\*Continue to monitor the line that has unburned fuel between the break and the fire in the refuge at Group/Division WE & WF. Activity picked up, but was still not threatening the lines. The hardwood fuel there are not carrying well, but the fire will carry through the heavy downed timber on the ground.

**IA:** Expect low to moderate to active fire behavior once fires become established. Should be well within the production rates and flame lengths constraints for dozers and engines.

**AIR OPERATIONS:**

No air visibilities restrictions after 0900. Little smoke to hamper flights, and be aware of afternoon storms.

**SAFETY:**

Monitor lines throughout the drying period of the day to avoid breaches in the lines from winds and directional changes.

/s/ Vicky Edge  
FBAN

06/17/2007  
Date

1800  
Time

**SAFETY MESSAGE**

**Incident:**

Sweat Farm Road

**Date:**

June 18, 2007

**Time:**

Day

**Major Hazards and Risks:**

- **Driving**
- **Weather**
- **Mop Up hazards**
- **Insects/Animals**

**Commercial traffic will increase in town today, so watch out for the other drivers!!! Don't park large vehicles in tight spaces when it is not necessary, leave safe distance to pull out when needed.**

Dehydration in these temperatures is common, even if your work load has decreased – so drink plenty of water before, during and after shift.

**More accidents and injuries occur during the mop up phase of the fire than any other, so look up, down and around to avoid hazards..**

**If it lives here, it Bites!** Snakes, ticks, alligators, bears, sand gnats and other critters are on the move so watch where you walk and check yourself for ticks daily. **Do Not play with the wildlife!**

**Risk Management Process**

**Step 1 Situation Awareness**

Gather Information

- Objective(s)       Previous Fire Behavior
- Communication     Weather Forecast
- Who's in Charge    Local Factors

Scout the Fire

**Step 2 Hazard Assessment**

Estimate Potential Fire Behavior Hazards

- Look Up/Down/Around Indicators

Identify Tactical Hazards

- Watch Outs

What other safety hazards exist?

Consider severity vs. probability?

**Step 3 Hazard Control**

Firefighting Orders → LCES Checklist - MANDATORY

- Anchor Point
- Downhill Checklist (if applicable)

What other controls are necessary?

**Step 4 Decision Point**

Are controls in place for identified hazards?

NO - Reassess situation    YES - Next question

Are selected tactics based on expected fire behavior?

NO - Reassess situation    YES - Next question

Have instructions been given and understood?

NO - Reassess situation    YES - Initiate action

**Step 5 Evaluate**

Personnel: Low experience level with local factors?

Distracted from primary tasks?

Fatigue or stress reaction?

Hazardous attitude?

The Situation: What is changing?

Are strategy and tactics working?

**Maintain situational awareness at all times...**



**Safety Officers:** Mark Munns, John Godwin, Julian Beasley, Tommy Hawkins, Charles Wood, Phil Spor, Harry Kepler & John Barnes

INCIDENT ACTION PLAN SAFETY ANALYSIS										1. Incident Name Sweat Farm & Roundabout Fires		2. Date 6/18/2007		3. Time Day Shift					
LCES* Analysis of Tactical Applications Lookouts Communications Escape routes Safety zones										Other Risk Analysis									
Branch	Indirect Fireline	Burn out Operations	Power lines	Road Conditions	Frontal Assault	Anchor Points	Extreme Conditions	Reburn Potential	Snags	Insects, snakes	LCES Mitigations	Smoke	Traffic & Railroad	Communications	Structure Protection	Fatigue/Hydration	Multi-aircraft	Other Risk Mitigations	
Sweat Farm	1, 3, 4, 5, 7, 8, 10	1, 3, 4, 5, 6, 8, 10, 13, 37		12, 20	1, 3, 4, 5, 7, 8, 24, 29	8	1, 6, 7, 8, 10	1, 3, 5, 7	6	2	1. Establish & maintain LCES. Report LCES checks twice daily to DIVS on line & staggings. 2. Look UP, DOWN and AROUND - Use protective spray with deet on skin (Not on Nomex), permethrin can be used on nomex clothing. Do Not try to catch or kill snakes! 3. Post experienced Lookouts. Make sure LCES is in place and make known. 4. Use Air Attack as Lookout.	1, 3, 4, 23, 27, 32, 33	20, 26, 28, 31, 33, 22	1, 3, 25, 26, 14	3, 5, 11, 19, 23, 25, 26, 27	18	29	30	18. Take plenty rest breaks and encourage to drink water NOW through briefings. 19. Watch out for complacency and fatigue. 8. Utilize Fire Departments for structure protection. Tailgate briefings on WUI hazards. 20. Defensive driving will be addressed in all briefings. 21. All personnel must meet the 2:1 work/rest ratio. Line supervisors and Safety will monitor closely.
											5. Flag escape routes on right side of escape route facing outward. Create new escape routes as you progress. Maintain LCES at all times. 6. Post lookout for Snags, Runs, and Spot Fires. 7. FBA/Meteorologist to develop weather watch system. .8 Ensure Fireline is Anchored.							22. Notify EOC of need to close CSX track adjacent track to ensure safety of firefighters due to excessive smoke or fire activity. 23. Recongnize, Communicate & Avoid Hazmat situations. 24. Line Supervisors will provide clear, concise briefings. 25. Review Structural "Watch Out" situations.	
											9. All Firefighters must review current weather, predicted weather & fire behavior forecast. 10. Keep Firefighters informed of any changes in predicted weather, consider at least a two day weather pattern when planning burnout operations. 11. Refer to IRPG, pg. 12 on Power Line Hazards. 12. Observe all traffic signals and speed limits.							26. Ensure Traffic Planning is safe and enforced. Heed Defensive Driving techniques noted in Safety Messages. 27. Avoid trash dumps in line construction & avoid smoke from dumps 28. Relocate staggings area when driving conditions warrant. 29. Air Attack and/or lead plane will always be in the air to coordinate aircraft.	
											13. Ensure any burnout operations have been clearly communicated to ALL, prior to burning. 14. Ensure GOOD tailgate briefings with resources unable to attend Operational Briefing (Include Ops, Logs, Fin & Plans info.). 15. Scout ahead of tractor operations to avoid making contact with power poles and guide wires when tying into roads. Power companies are working in some DIVS, avoid all down lines as they may become charged.							30. Personnel on ground will stay out of drop zones. 31. Use spotter when backing vehicle(s). 32. Use bandanna to filter smoke in heavy smoke areas. 33. ALL vehicles and equipment must have lights on when running. Plastic colverts under some roads have burned and are collapsing under heavy loads, DIVS will coordinate which roads transport and tractors will use. GSP (912) 287-6500 : EMA (912) 287-4499.	

Prepared by (Name and Position)

ICS 215A

Mark Munns SOF2, John Godwin SOF2, Julian Beaseley SOF3, Tommy Hawkins SOF2 (t)



<b>DIVISION ASSIGNMENT LIST</b>				1. Branch <b>North Branch</b>		2. Division/Group <b>MOP UP / ETR GROUP 1</b>		
3. Incident Name <b>Sweat Farm Fire</b>				4. Operational Period Date: <b>6-18-07</b> Time: <b>0800 - 2000</b> <b>DAY</b>				
5. Operations Personnel								
Field Ops Planning Ops		<b>Brantley McManus</b> <b>Rich Gray/Steve Gray(t)/David Colton (t)</b>		Group Supervisor		<b>Steve Abbott</b> <b>6/19</b> <b>912-218-2713</b> <b>18*3213</b>		
Branch Director Branch Safety		<b>Brent McCarty</b> <b>Charles Wood</b>		Group Safety		<b>Charles Wood</b> <b>6/22</b> <b>912-218-9322</b> <b>18*11974</b>		
6. Resources Assigned this Period								
Strike Team/Task Force/ Resource Designator		Leader / Name		Last Shift Date	Number Persons	Trans. Needed	Drop Off PT./Time	Pick Up PT./Time
<b>TFLD</b> <b>O-1304</b>		<b>Rusty Meadows</b>		6/20	1	N	0800	2000
<b>TFLD</b>		<b>Leslie Blackwell (T)</b>		6-30	1	N	0800	2000
<b>STEN</b> <b>O-1605</b>		<b>Durwin Carter</b>		6/29	1	N	0800	2000
LAS Engine T6 E-1076		Lee / basso		6/30	2	N	0800	2000
LAS Engine T6 E-2841		Goodwin / Lampkin		6/30	2	N	0800	2000
LAS Engine T6 E-1075		Poole / Sandell		6/30	2	N	0800	2000
TXS TP T2 JD750 E-3111		Brock/Ramsey		6/20	2	N	0800	2000
7. Control Operations Hold, and improve containment lines. Continue to address hot spots, and mop up. Respond to reburns as necessary, and evaluate ETR needs. Coordinate movement of resources with other Groups as needed								
8. Special Instructions Concentrate on Divisions <b>A-B-C-D-Z</b>								
9. Division/Group Communication Summary								
Function	Frequency	System	Channel	Function	Frequency	System	Channel	
Command	158.7825/162.2 Rx 153.7625/162.2 Tx Narrow Band	King NIFC	Group 11 1	Air to Ground Federal	167.950 Rx 167.950/110.9Tx Narrow Band	King NIFC	Group 11 Ch. 12	
Tactical Div/Group	168.200 Rx & Tx Narrow Band	King NIFC	Group 11 11	Air to Ground Georgia	159.390 Rx & Tx	King NIFC	Group 11 Ch. 13	
Prepared by (Resource Unit Leader) <b>Thomas Barrett / Jamie Powell (T)</b>			Approved by (Planning Section Chief) <b>/s/Vicki Edge</b>			Date <b>June 17, 2007</b>		
						Time <b>1900</b>		

<b>DIVISION ASSIGNMENT LIST</b>				1. Branch <b>North Branch</b>		Division/Group <b>MOP UP / ETR GROUP 2</b>	
3. Incident Name <b>Sweat Farm Fire</b>				4. Operational Period Date: <b>6/18/07</b>		Time: <b>0800-2000</b> <b>Day</b>	
5. Operations Personnel							
Field Ops Operations Chief		<b>Brantley McManus</b> <b>Rich Gray/Steve Gray(t)/David Colton(t)</b>		Group Supervisor		<b>Larry Bennett</b> <b>6/19</b>	
Branch Director Bracch Safety		<b>Brent McCarty</b> <b>Charles Wood</b>		Group Safety Officer		<b>John Barnes</b> <b>6/28</b> <b>912-218-6552</b> <b>18*4166</b>	
6. Resources Assigned this Period							
Strike Team/Task Force/ Resource Designator		Leader / Name		Last Shift Date	Number Persons	Trans. Needed	Drop Off PT./Time
<b>TFLD</b>		<b>Mickey Walley</b>			1	N	0800
<b>ST Tractor Plow T3</b>		<b>Rodney Heard</b>		6/23	1	N	0800
GAS TP T3	E-3099	Smith		6/23	1	N	0800
GAS TP T3	E-3101	Cross		6/23	1	N	0800
GAS TP T3	E-3102	Reynold		6/23	1	N	0800
Trackhoe Shorty	E-2925	Stevens			1	N	0800
7. Control Operations ; Hold, and improve containment lines. Continue to address hot spots, and mop up. Respond to reurns as necessary, and evaluate ETR needs. Coordinate movement of resources with other Groups as needed							
8. Special Instructions ; Concentrate on Divisions J-K							
9. Division/Group Communication Summary							
Function	Frequency	System	Channel	Function	Frequency	System	Channel
Command	158.7825/162.2 Rx 153.7625/162.2 Tx <b>Narrow Band</b>	King NIFC	Group 11 1	Air to Ground Federal	167.950 167.950/110.9 Narrow band	King NIFC	Group 11 Ch. 12
Tactical Div/Group	169.900 Rx & Tx <b>Narrow Band</b>	King NIFC	Group 11 10	Air to Ground Georgia IA	159.390	King NIFC	Group 11 Ch. 13
Prepared by (Resource Unit Leader) Thomas Barrett / Jamie Leigh-Powell (t)		Approved by (Planning Section Chief) /s/ Vicky Edge		Date June 17, 2007		Time 2000	

<b>DIVISION ASSIGNMENT LIST</b>			1. Branch <b>South Branch</b>		2. Division/Group <b>Mop Up/ETR Group 3</b>		
3. Incident Name <b>Sweat Farm Fire</b>			4. Operational Period		Date: <b>6/18/07</b> Time: <b>0800-2000</b> <b>Day</b>		
5. Operations Personnel							
Field Ops Planning Ops	<b>Brantley McManus</b> <b>Rich Gray/Steve Gray(t)/David Colton(t)</b>		Group Supervisor		<b>Shawn Alexander</b>		<b>6/19</b>
Branch Director Branch Safety	<b>Levy Rentz</b> <b>Phil Spor</b>		Group Safety Officer		<b>Harry Keppler</b> <b>912-218-9316</b>		<b>6/22</b> <b>18*11828</b>
6. Resources Assigned this Period							
Strike Team/Task Force/ Resource Designator	Leader / Name		Last Shift Date	Number Persons	Trans. Needed	Drop Off PT./Time	Pick Up PT./Time
<b>TFLD</b>	<b>John Fugitt</b>		6/18	1	N	0800	2000
TXS TP T4	E-113	Fife/Upchurch	6/30	2	N	0800	2000
TXS ENG T6	E-1181	Cable/Kaiser	6/17	2	N	0800	2000
TXS TP T2	E-3109	McCallie/Burnette ***	6-25	2	N	0800	2000
7. control operations: Hold, and improve containment lines. Continue to address hot spots, and mop up. Respond to reurns as necessary, and evaluate ETR needs. Coordinate movement of resources with other groups as needed <b>***OUT OF SERVICE</b>							
8. Special Instructions  Concentrate efforts in DIVS WA,WQ,WR,H							
9. Division/Group Communication Summary							
Function	Frequency	System	Channel	Function	Frequency	System	Channel
Command	158.7825/162.2 Rx 153.7625/162.2 Tx Narrow Band	King NIFC	Group 11  1	Air to Ground Federal	167.950  167.950/110.9 Narrow band	King NIFC	Group 11  Ch. 12
Tactical Div/Group	168.050 Rx & Tx  Narrow Band	King NIFC	Group 11  6	Air to Ground Georgia IA	159.390	King NIFC	Group 11  Ch. 13
Prepared by (Resource Unit Leader) Thomas Barrett / Jamie Powell (T)		Approved by (Planning Section Chief) S/ Vicky Edge			Date June 17, 2007		Time 1900

<b>DIVISION ASSIGNMENT LIST</b>				1. Branch <b>South Branch</b>		2. Division/Group <b>Mop Up/ETR Group 4</b>		
3. Incident Name <b>Sweat Farm Fire</b>				4. Operational Period Date: <b>6-18-07</b> Time: <b>0800 – 2000</b> Day				
5. Operations Personnel								
Field Ops Operations Chief		<b>Brantley McManus/David Colton (T) Rich Gray/Steve Gray</b>		Group Supervisor		<b>Mike Brunson</b> <b>6/29</b>		
Branch Director Branch Safety		<b>Levy Rentz Phil Spor</b>		Group Safety Officer		<b>Phil Spor</b> <b>6/20</b> <b>912-218-9355</b> <b>18*12622</b>		
6. Resources Assigned this Period								
Strike Team/Task Force/ Resource Designator		Leader / Name		Last Shift Date	Number Persons	Trans. Needed	Drop Off PT./Time	Pick Up PT./Time
<b>TFLD</b>		<b>O- Chris Henson</b>			1	N	0800	2000
<b>STLD</b>		<b>O-1626 Mike Smith</b>		6/30	1	N	0800	2000
LAS TP T2		E-1103 Marcantel/Sweat		6/30	2	N	0800	2000
LA T/P T2		E-1102 Weatherford/Wager		6/30	2	N	0800	2000
Excavator		E-3173 Corbett			1	N	0800	2000
<b>LAS ST ENG T6</b>		<b>O-1590 Jeff Anders</b>		6/30	2	N	0800	2000
ENG LAS Engine T6		E-1070 Simmons/Smith		6/30	2	N	0800	2000
ENG-LAS Engine T6		E-1071 Smith/Blackwell		6/30	2	N	0800	2000
ENG-LAS Engine T6		E-1072 Tilley/West		6/30	2	N	0800	2000
ENG LAS Engine T6		E-1073 Williams/Smith		6/30	2	N	0800	2000
ENG LAS Engine T6		E-1074 Cannon/Smith		6/30	2	N	0800	2000
WAT2 Smith #1		E-119			1	N	0800	2000
<b>STLD</b>		<b>O-1450 Todd Nightingale</b>		<b>6/30</b>	<b>1</b>	<b>N</b>	0800	2000
TXS TP T4		E-114 Buckner/Easley		6/19	2	N	0800	2000
TXS TP T4		E-112 O'Brian/Shew		6/30	2	N	0800	2000
Excavator Lee		E-3123			1	N	0800	2000
<b>DINS</b>		<b>Bo Chesser</b>		6/24	1	N	0800	2000
<b>DINS</b>		<b>Dennis Martin</b>		6/27	1	N	0800	2000
<b>DINS</b>		<b>David Streetman</b>		6/26	1	N	0800	2000
7. Control Operations Hold, and improve containment lines. Continue to address hot spots, and mop up. Respond to returns as necessary, and evaluate ETR needs. Coordinate movement of resources with other groups as needed								
<b>8. Special instructions</b> Concentrate efforts in DIVS I,WW,WX,WP								
9. Division/Group Communication Summary								
Function	Frequency	System	Channel	Function	Frequency	System	Channel	
Command	158.7825/162.2 Rx 153.7625/162.2 Tx Narrow Band	King NIFC	Group 11 1	Air to Ground	167.950 167.950/110.9 Narrow band	King NIFC	Group 11 Ch. 12	
				Federal				
Tactical Div/Group	168.22 Rx & Tx Narrow Band	King NIFC	Group 11 11	Air to Ground  Georgia IA	159.390	King NIFC	Group 11 Ch. 13	
Prepared by (Resource Unit Leader) Thomas Barrett / Jamie Powell (T)			Approved by (Planning Section Chief) /s/Vicky Edge			Date June 17, 2007		Time 1900

<b>DIVISION ASSIGNMENT LIST</b>			1. Branch <b>South Branch</b>		2. Division/Group <b>Mop Up/ETR Group 5</b>		
3. Incident Name <b>Sweat Farm Fire</b>			4. Operational Period Date: <b>6-18-07</b> Time: <b>0800 - 2000</b> DAY				
5. Operations Personnel							
Field Ops Planning Ops	<b>Brantley McManus/David Colton (T)</b> <b>Rich Gray/Steve Gray</b>		Group Supervisor		<b>Jerome Harvey 18*1608</b>		<b>6/23</b>
Branch Director Branch Safety	<b>Levy Rentz</b> <b>Phil Spor</b>		Group Safety Office		<b>Julian Beasley</b>		<b>6/19</b>
6. Resources Assigned this Period							
Strike Team/Task Force/ Resource Designator	Leader / Name	Last Shift Date	Number Persons	Trans. Needed	Drop Off PT./Time	Pick Up PT./Time	
<b>TFLD</b>	<b>O-1508</b>	<b>Mike Lee</b>	6-19	1	<b>N</b>	0800	2000
TFS ENG3	E-3091	Shane Crimm	6/24	4	<b>N</b>	0800	2000
TXS TP T3 JD650	E-3116	Elrod/Martin	6/21	2	<b>N</b>	0800	2000
Motor Grader	E-1314	Hendly		1	<b>N</b>	0800	2000
WAT2Smith #2	E-180	Smith		1	<b>N</b>	0800	2000
7. Control Objectives Hold, and improve containment lines. Continue to address hot spots, and mop up. Respond to reburns as necessary, and evaluate ETR needs. Coordinate movement of resources with other Groups as needed							
8. Special Instructions Concentrate on Divisions <b>WB, WD, WO</b> DINS resources will also be performing ETR work in Divisions WE, WF							
Division/Group Communication Summary							
Function	Frequency	System	Channel	Function	Frequency	System	Channel
Command	158.7825/162.2 Rx 153.7625/162.2 Tx Narrow Band	King NIFC	Group 11 1	Air to Ground Federal	167.950 167.950/110.9 Narrow band	King NIFC	Group 11 Ch.12
Tactical Div/Group	154.280 Rx & Tx Mutual Aid	King NIFC	Group 11 3	Air to Ground Georgia IA	159.390	King NIFC	Group 11 Ch. 13
Prepared by (Resource Unit Leader) Thomas Barrett / Jamie Powell (T)		Approved by (Planning Section Chief) /s/Vicky Edge		Date June 17, 2007		Time 1900	

<b>DIVISION ASSIGNMENT LIST</b>			1. Branch		2. Division/Group <b>ETR GROUP</b>		
3. Incident Name <b>Sweat Farm Fire / Big Turnaround /Bugaboo Scrub</b>			4. Operational Period Date: <b>6-18-07</b> Time: <b>0800 - 2000</b> DAY				
5. Operations Personnel							
Field Ops Planning Ops		Group Supervisor					
Branch Director Branch Safety		Group Safety Office					
6. Resources Assigned this Period							
Strike Team/Task Force/ Resource Designator		Leader / Name	Last Shift Date	Number Persons	Trans. Needed	Drop Off PT./Time	Pick Up PT./Time
DINS	O-1585	Chad Pritchett	6/26	1	N	0800	2000
DINS	O-1583	Chad David	6/25	1	N	0800	2000
DINS	O-1582	Mary Griffin	6-25	1	N	0800	2000
DINS	O-1573	Bryan Snow	6-24	1	N	0800	2000
DINS	O-1581	Mark McClure	6/24	1	N	0800	2000
DINS	O-1572	Bert Early	6/24	1	N	0800	2000
7. Control Objectives							
8. Special Instructions  Tie in with CA FUMT #2 DIVS before working outside of Sweat Farm Rd Fire delegation							
Division/Group Communication Summary							
Function	Frequency	System	Channel	Function	Frequency	System	Channel
Command	158.7825/162.2 Rx 153.7625/162.2 Tx Narrow Band	King NIFC	Group 11 1	Air to Ground Federal	167.950 167.950/110.9 Narrow band	King NIFC	Group 11 Ch.12
Tactical Div/Group	168.600 Rx & Tx	King NIFC	Group 11 7	Air to Ground Georgia IA	159.390	King NIFC	Group 11 Ch. 13
Prepared by (Resource Unit Leader) Thomas Barrett / Jamie Powell (T)		Approved by (Planning Section Chief) /s/Vicky Edge			Date June 17, 2007		Time 1900

		1. Branch	2. Division/Group <b>Law Enforcement / Arson Group</b>				
3. Incident Name <b>Sweat Farm Fire</b>		4. Operational Period Date: <b>6-18-07</b> Time: <b>0800 - 2000</b> Day					
5. Operations Personnel							
Operations Chief		LE TEAM Leader	Mike Heath <b>FLETC</b> 18*11266				
Branch Director		Safety Officer					
6. Resources Assigned this Period							
Strike Team/Task Force/ Resource Designator	Leader / Name	Last Shift Date	Number Persons	Trans. Needed	Drop Off PT./Time	Pick Up PT./Time	
LA DOF	Jim Hilton		1	N	0700	2000	
LA DOF	Charlie Greer		1	N	0700	2000	
USDA /FS	Jill Forth		1	N	0700	2000	
GFM	Brian Clavier		1	N	0700	2000	
SC DOF	Russell Mixon		1	N	0700	2000	
SC DOF	Harold Lowrimore		1	N	0700	2000	
VA DOF	Donnie Davis		1	N	0700	2000	
VA DOF	Mike Womack		1	N	0700	2000	
PA DOF	Terry Smith		1	N	0700	2000	
PA DOF	Shawn Turner		1	N	0700	2000	
7. Control Operations <p style="text-align: center;">Immediately report suspicious activity through the Incident Operations Branch Director.</p>							
8. Special Instructions							
9. Division/Group Communication Summary							
Command		King NIFC		Logistics		King NIFC Channel	
Tactical Div/Group		King NIFC		Air to Ground		King NIFC	
Prepared by (Resource Unit Leader) Thomas Barrett / Jamie Powell (T)		Approved by (Planning Section Chief) Vicky Edge		Date June 17, 2007		Time 1900	

AIR OPERATIONS SUMMARY		PREPARED BY: George Martin	PREPARED DATE/TIME 6/17/07 1900		
1. INCIDENT NAME: Sweat Farm Road		2. OPERATIONAL PERIOD: Day Shift 6/18/07	START TIME: 0800	END TIME: 1900	SUNRISE: 0625 SUNSET: 2036
3. REMARKS (Safety Notes, Hazards, Air Operations Special Equipment, etc.): <b>AIR TANKER REQUESTS THRU POGO</b> <ul style="list-style-type: none"> <li>All dispatches will come through the ICP in Waycross for state aviation resources. <u>Waycross Dispatch Advise Waycross Helibase of ACFT Dispatch</u></li> <li>PERSONNEL STAY CLEAR OF ACTIVE DIPSITES</li> <li>Aircraft Dispatching Priorities:               <ol style="list-style-type: none"> <li>Life</li> <li>Structures Threatened</li> <li>Initial Attack</li> <li>Fire threatening perimeter control lines</li> </ol> </li> </ul>			4. MEDEVAC A/C: <b>Trauma 1 @ Jacksonville 26min: 1-800-223-4878</b>		5. TFR: In Place Radius: Rectangle to 3000 MSL_  Altitude: 3000= MSL NW corner Lat 31 09 00 Long 82 39 00 NE corner Lat 31 09 00 Long 82 02 30 SW corner Lat 30 36 00 Long 82 39 00 SE corner Lat 30 27 00 Long 82 02 30
6. PERSONNEL	Phone	7. FREQUENCIES	AM	FM	8. FIXED-WING
AOBD: George Martin	Prim. 912-218-8182 Secon. 770-654-7904 ICP FAX: 912-285-6014	AIR/AIR FW:  A/A Discretionary: IA/Breakouts	123.125 prim. 125.225 scdy. 122.925 GA IA 125.225		# Avail / Type/ Make-Model / FAA N# / Base(s) Air Tankers @ LCQ.  Lead planes
		AIR/AIR RW:  A/A Discretionary: IA/Breakouts	123.125 prim. 125.225 scdy. 122.925 GA IA 125.225		T-20 / LCQ / P3 (Day Off Sun) T-43 / LCQ / P2V(Day Off Mon) T-10/LCQ / P2V (Day Off Thurs) LP/14 @ LCQ
-State Aviation Lead Mike Leverette -Sweat Farm Operations	478-951-2835 912-285-6039	AIR/GROUND:	Georgia IA Sweat Farm	159.390 167.950	Waycross Helibase—31 14.95 X 82 23.73 Pogo Helibase-30 44.25 X 82 07.69 Braganza Helispot- 31 07.23 X 82 15.23 -Avoid take-off / landing over ICP -High Towers in Area, -LOOK UP, LOOK DOWN, LOOK ALL AROUND Fargo Helibase (Golf Course) N 30 41 27.3 x W 82 34 02.0 Stephen Foster SP (Pocket) N 30 47 32.2 x W 82 22 39..6
ASGS: Johnny Stephens	360-463-0988	AIR/GROUND	Big Turnaround	170.000	Other
Waycross HEBM: Melvin Tate	850-768-0008				-Aircraft flight follow with Waycross on the Sweat Farm - Flight follow with Pogo on the Big Turnaround. -IA Air Attack for State--- Cessna 182's and GA NG HEAVIES
Waycross HB & Braganza HS:		DECK FREQ:		163.100	-Approved Helispots—Refer to Okefenokee NWR Dip Site Map - ALL AIRCRAFT Call Air Attack when entering TFR----Waycross Helibase will call Pogo as a back up!!!  -ALL FLIGHTS WILL BE CLEARED WITH AOBD
Braganza Helispot (Helitack will be available for aircraft landing and departing Braganza Helispot) Pogo Helibase Davis Helibase Waycross Helibase GA Forestry Hangar Waycross District Dispatch	912-496-4415 912-496-3765 912-218-8937 912-338-5982 912-287-4915	TOLC FREQ: (Braganza Helispot FLT FOLLOWING: .	Flight following will be on primary or secondary air to air freqs.	Rx: 151.145 Tx: 151.145	



9. HELICOPTERS (Use Additional Sheets As Necessary)

**BIG TURNAROUND AVIATION RESOURCES**

**SWEAT FARM ROAD AVIATION RESOURCES**

FAA N#	TY	MAKE/MODEL	BASE	AVAIL	START	REMARKS	FAA N#	TYPE	MAKE/MODEL	BASE	AVAIL	START	REMARKS
N5BH	1	Sikorsky S-70A-27	Pogo	0900	0930	Day OFF	N5843	3	Bell 206-L3	Waycross	0900	0930	Recon/ Admin/ IA
116AZ HT-766	1	S-61	Waycross	0900	0930	Bucket drops	71K (GA)	NA	Cessna 185	Waycross	0900	0930	IA, Aerial Det.
N901CH	2	S-58-T	Pogo	0900	0930	Bucket drops	11H (GA)	NA	Cessna 182	Waycross	0900	0930	IA, Aerial Det.
OKE 6 (N5738Y)	3	Bell 206-B3	Pogo	0900	0930	Days OFF 18/19							
N990K	1	Baron	Waycross	0900	0930	Air Attack							

10. TASK/MISSION/ASSIGNMENT (Type/Function includes: Air Tactical, Retardant, Recon, Personnel Transport, Water Dropping, S&R, etc.)

TYPE/FUNCTION	NAME OF PERSONNEL OR CARGO (if applicable) OR INSTRUCTIONS FOR TACTICAL AIRCRAFT	MISSION START	FLY FROM	FLY TO
Type I Helicopter	Operation and Logistic Support	0930	Helibase	Fire and Return
Type II Helicopter	Operation and Logistic Support	0930	Helibase	Fire and Return
Type III Helicopter	Operation and Logistic Support	0930	Helibase	Fire and Return
ATGS Platforms	Aerial Supervision of all Aircraft over Incidents	0930	Waycross Airport	Fire and Return
State Detection Fixed Wing	Aerial Detection and IA for New Fire Starts	0930	Waycross Airport	Fire and Return

## Georgia Bay Complex – Sweat Farm (Group 11)

INCIDENT RADIO COMMUNICATIONS PLAN		1. Incident Name <b>Sweat Farm Road Fire</b>		2. Date/Time Prepared <b>6/17/2007</b>	3. Operational Period Date/Time <b>6/18/2007 0700-2100</b>
4. BASIC RADIO CHANNEL UTILIZATION					
Radio Type/Cache	Channel	Function	Frequency/Tone	Assignment	Remarks
King NIFC	1	Command Ware EMA Repeater	158.7825/162.2 Rx 153.7625/162.2 Tx Narrow Band	Command Rpt	Sweat Farm
King NIFC	2	Fire Tower Repeater	159.225 /203.5 Rx 151.280/203.5 Tx	Unassigned	South of Homerville
King NIFC	3	GA Mutual Aid	154.280 Rx & Tx	Structural & Tactical Mop Up / ETR Group 5	Mop Up Group
King NIFC	4	Foster Repeater.	159.240/ 203.5 Rx 151.400/203.5 Tx	All Divisions	Located in Fargo
King NIFC	5	Tactical	159.285 Rx & Tx	Unassigned	COMPACT-TAC
King NIFC	6	Tactical	168.050 Rx & Tx Narrow Band	Mop Up / ETR Group 3	Fireline
King NIFC	7	Tactical	168.600 Rx & Tx Narrow Band	ETR Group	Fireline
King NIFC	8	Tactical	164.1375 Rx & Tx Narrow Band	Unassigned	Fireline
King NIFC	9	Tactical	168.775 Rx & Tx Narrow Band	Unassigned	Fireline
King NIFC	10	Tactical	169.900 Rx & Tx Narrow Band	Mop Up / ETR Group 2 Contingency Group	Fireline
King NIFC	11	Tactical	168.200 Rx & Tx Narrow Band	Mop Up / ETR Group 1 Mop Up / ETR Group 4	Fireline
King NIFC	12	Air to Ground	167.950 Rx 167.950/110.9 Tx Narrow Band	Sweat Farm	
King NIFC	13	Air To Ground	159.390 Rx & Tx	Georgia-I/A	
King NIFC	14	Air Guard	168.625 Rx 168.625/110.9 Tx Narrow Band	All Divs.	EMERGENCY CONTACT or redirect with incident aircraft

5. Prepared By (Communications Unit) **Howard Ure / COML**  
ICS 205

NFS 1330

<b>MEDICAL PLAN</b>	1. Incident Name <b>Sweat Farm Road Fire</b>	2. Date Prepared <b>6/16/07</b>	3. Time Prepared <b>1600</b>	4. Operational Period <b>DAY SHIFT</b>						
5. Incident Medical Aid Station										
Medical Aid Stations	Location			Paramedics Yes No						
Medical Unit / Waycross 912-218-9101	Georgia Forestry Headquarters ICP - Millirons (MEDL) Anderson (MEDL)				EMT					
Joe Anderson 18*11849 912-218-9317	Mobile on the North South Group Roads				EMT					
After Hours Contact										
Mark Millirons (MEDL)	Comfort Inn Waycross Room 208		912-283-3300 ext. 221 706-741-4216 cell							
Joe Anderson (MEDL)	Comfort Inn Waycross Room 208		229-244-1111 ext. 225 478-550-2988 cell							
6. Transportation										
A. Ambulance Services										
Name	Address		Phone		Paramedics Yes No					
Clinch County EMS	Homerville, GA Sherriffs Department		912-487-3250		Yes					
Ware County EMS	Waycross Georgia (911 to activate)		912-281-9467 Linc 1*96*116		Yes					
Air Ambulance Service										
Trauma 1 (155.340)	Jacksonville, FL (26 min/air)		1-800-223-4878		Yes					
AirMed	Augusta, GA (2 hrs/air)		1-888-792-9245		Yes					
Lifeflight (155.340)	Jacksonville, FL (35 min/air)		1-877-870-7779		Yes					
B. Incident Ambulances										
Name	Location				Paramedics Yes No					
Ware County EMS	Waycross (Drop Point 305)				Yes					
7. Hospitals										
Name	Address		Travel Time Air Ground		Phone		Helipad Yes No		Burn Center Yes No	
Satilla Regional	410 Darling Ave Waycross Ga N 31°13.56 W 82°21.058		15 min 30 min		912-283-3030		Yes		No	
Clinch Memorial Hospital	1050 Valdosta HWY Hommerville, GA		45 min		912-487-5211 ext 4502				No	
South Georgia Medical Center	2501 N. Patterson St. Valdosta, GA 31602		60 min		229-333-1000					
Memorial Hospital	Savannah, GA 4700 Waters 3200.7 8107.6		40 min		912-350-8999		Yes		No	
Shands Hospital (level I)	Jacksonville, FL N 30°20 97 W 82° 13 992		45 min 1.5 hrs		800-223-4878		Yes		Yes	
Shands Burn Center	Gainesville, FL 38.33 N 082 20.73W		45 min		352-265-0300		Yes		Yes	
Doctor's Hospital Joseph Still Burn Center	August,GA (Chief Burn Ctr 3328.943 8205.422		90 min 3 ½ hrs		877-863-9595 706-863-9595		Yes		Yes	
8. Medical Emergency Procedures										
<p>Identify any EMTs and Paramedics in your crews. All medical emergencies will be reported to the Division Supervisor who will assume command and notify Line Medics.</p> <ol style="list-style-type: none"> <li>Handle all injuries/ illnesses according to the 2006 IRPG page 37.</li> <li>Division Sup will assume command and ensure EMS is notified.</li> <li>Com will notify ambulance and coordinate with IC, SOF, MEDL</li> </ol> <p><b>Helispots – Braganza Sweat Farm ICP: 31 07.23 X 82 15.23</b>  <b>Helispots – Fargo Base Camp:</b>  <b>H-114 (4 mi marker Hwy 177 – Stephen C. Foster St. Prk) 30 47 30.02 X 82 22 39.5</b>  <b>H-113 (Hwy 441 - golf course) 30 41.739 X 82 33.961</b></p> <p><b>NIGHT TIME EMERGENCIES CONTACT – Call Mark Millirons or Joe Anderson at the hotel or on the phone at the above numbers.</b></p>										
Prepared by (Medical Unit Leader) <b>Mark Millirons (MEDL) &amp; Joe Anderson (MEDL)</b>						10. Reviewed by (Safety Officer) <b>Tommy Hawkins (T)</b>				

# DEMOBILIZATION PROCEDURES

## **A. HOW WILL IT HAPPEN?**

1. Your supervisor declares your position excess.
2. The Section Chief agrees and notifies the Demob Unit Leader.
3. The Demob Unit Leader has a 24+ hour window to reassign you to another incident or arrange for transportation to your home unit.

## **B. WHAT CAN YOU DO TO EXPEDITE THE PROCESS?**

1. Turn in all time report and equipment use records to **Time**.
2. If you have equipment, have an inspection completed by **Ground Support**.
3. Turn in any non-essential items you have checked out to **Supply** or **Communications**.
4. Complete and turn in Unit Logs on a daily basis to **Documentation** and get a Performance Evaluation from your supervisor (you keep original and a copy goes to the files)
5. If there is any change in your status, notify **Demob** immediately.
6. Check the Demob Board on a regular basis. Be available to move within a 1 to 2 hour notice.

# THANK YOU REQUEST FORM

## Sweat Farm Rd & Big Turnaround Fires

Please provide some contact information for those people, groups or enterprises you wish to recognize for their efforts or contributions to the management of this incident.

I would like to recognize: \_\_\_\_\_  
Name of person

With a (select one):

Standard Certificate

Letter

Mailing address: \_\_\_\_\_  
\_\_\_\_\_  
\_\_\_\_\_  
\_\_\_\_\_

Reason for recognition: \_\_\_\_\_  
\_\_\_\_\_

Your name and position: \_\_\_\_\_

# Sweat Farm Road Phone Roster 6-18-07

NAME	POSITION	PHONE NUMBERS	LINC ID	NAME	POSITION	PHONE NUMBERS	LINC ID
<b>COMMAND &amp; GENERAL STAFF</b>				<b>FINANCE</b>			
		<b>912-285-6046</b>	<b>Fax 912-285-6014</b>			<b>912-285-6038</b>	
Troy Floyd	IC	706-676-0168			<b>Time</b>	478-550-2995	
Sherrri Cummings	HRSP	912-218-9342	18*12299		<b>Roundabout</b>	478-550-5982	
Buck Kline	LOFR		18*1615	Grace Reid	FSC	912-285-6038	
Jenny Lynn Bruner	PIO	912-218-9319	18*11959	James Conner	BUYT	912-285-6112	229-938-2952 cell
Bill Spinrad	PIO	912-281-8267		Eillen Crouse	COST	912-285-6038	
Mark Munns	SOF2	912-218-9308	18*10090	Miguel Martinez	Comp/Claims	912-285-6038	760-420-8910 cell
John Godwin	SOF2	912-218-8325	18*7145	Vickie Kitchens	TIME	478-550-2995	
Tommy Hawkins	SOF	979-218-9909	18*11907	Amy Treadwell	EQTR	912-285-6038	
Charles Wood	SOF	912-218-9322	18*11974	<b>LOGISTICS</b>			
John Barnes	SOF	912-218-6552	18*4166		<b>ORDERING</b>	<b>912-285-6068</b>	<b>Fax 912-285-6111</b>
Harry Kepler	SOF	912-218-9316	18*11828	Willie Boston	LSC	770-328-3186	
Phillip Spor	SOF2	912-218-9355	18*12622	Susan Cornett	LSC	936-546-1952	
<b>Agency Reps</b>				Howard Ure	COML	936-671-2698	
Billy Leitch		912-218-9325	18*12022	Mark Millirons	MEDL	912-218-9101	18*7480
Skippy Reeves		912-218-9359	18*12756	Joe Anderson	MEDL	912-637-5405	18*11849
George Constantino		912-398-7680		Scott B Roper	FDUL	912-218-9321	
Andy Stone		912-637-5261		Jim Caldwell	FACL	478-550-2985	
Joe Yeager		912-816-8732		Fredrick Dunets (Camp for the Blind-Night)	BCMG	912-218-9354	
<b>OPERATIONS</b>				John Wall	Hotel Manager	936-546-3109	
Brantley McManus	OSC	912-218-9313	18*10887	Mike Summers	GSUL	936-546-1957	
Steve Gray	OSC	912-218-5414	18*11904	Michelle Sanchez	GSUL	912-281-8276	
Rich Gray	OSC		18*11981	Terry Lemmon	SUPL	936-546-1953	
Brent McCarty	OPBD	229-938-8718	18*12585	Tom French	ORDM	208-634-6947	
Levy Rentz	OPBD	229-356-0020	18*1609	Daniel Wilson	RCDM	936-661-0401	
Jerome Harvey	DIVS		18*1608	Dennis M Evans	THSP	478-957-9709	
Steve Abbott	DIVS	912-218-2713	18*3213				
CSX RAIL ROAD OPERATIONS- Dixon				<b>OTHER INCIDENT MANAGEMENT TEAMS</b>			
<b>AIR OPERATIONS</b>				<b>California FUMT #2 Phone Roster</b>			
George Martin	AOBD	912-218-8182		<b>NAME</b>	<b>PHONE NUMBERS</b>		
Johnny Stephens	ASGS	360-463-0988		<i>INFORMATION</i>	912-496-4176		
<b>SEE AIR OPS SUMMARY (220)</b>				<i>PLANNING</i>	912-496-4173		
<b>PLANNING</b>				<i>OPERATIONS</i>	912-496-4132		
Vicky Edge	PSC	912-218-7586	18*6871	<i>AIR OPERATIONS</i>	912-496-4415		
Thomas Barrett	RESL	912-218-9009	18*6418	<i>FINANCE</i>	912-496-4102		
Steve Chapman	SITL	478-550-2468	18*12670	<i>LOGISTICS</i>	719-334-6525	601-201-1776	
Jamie Leigh-Powell	DOCL	912-285-6046		<i>EXPANDED DISPATCH</i>	912-496-3162		
Trey Spivey / Rusty Brown	CTSP	912-285-6046		<i>COMMUNICATIONS</i>	912-496-4175		
Billy Whitworth / Josh Burnett	GISS	912-285-6046		<b>OTHER AGENCIES</b>			
Harry Blount	GISS	803-397-2914		<b>OTHER AGENCIES</b>		<b>PHONE #</b>	<b>SOUTHERN LINK</b>
Harold West	DMOB	912-218-7726	18*4203	Nahunta FD Fire Chief	Button Lee	904-699-1619	1*25*323
Paul Dore	DMOB	912-218-9361	18*12771	EMA / 911 Director	Billy Lartz	912-217-1638	1*11*2001
Buford Sanders	THSP	478-951-8238		GFC Waycross District Office	Jeremy Kent	912-287-4915	
Daniel Byrd	IMET	912-218-9309	18*6871	Atkinson EMA IC	David Moore		Linc 1*11*4801
<b>MISC.</b>				Atkinson GEMA Coordinator	Diane May		Linc 1*11*4818
COMMAND DISPATCH		912-218-9044	18*6870	Georgia State Patrol	Dispatcher	912-287-6500	
MACON DISPATCH		912-218-9232	18*7378	Clinch County Sheriff		912-487-5316	
MOP UP COMMAND			18*4918	WareCounty Sheriff		912-287-4325	
				North End Resource Advisor	Dean Easton	912-496-7366	ext 235
				South End Resource Advisor	Doug Nuss	912-286-3110	

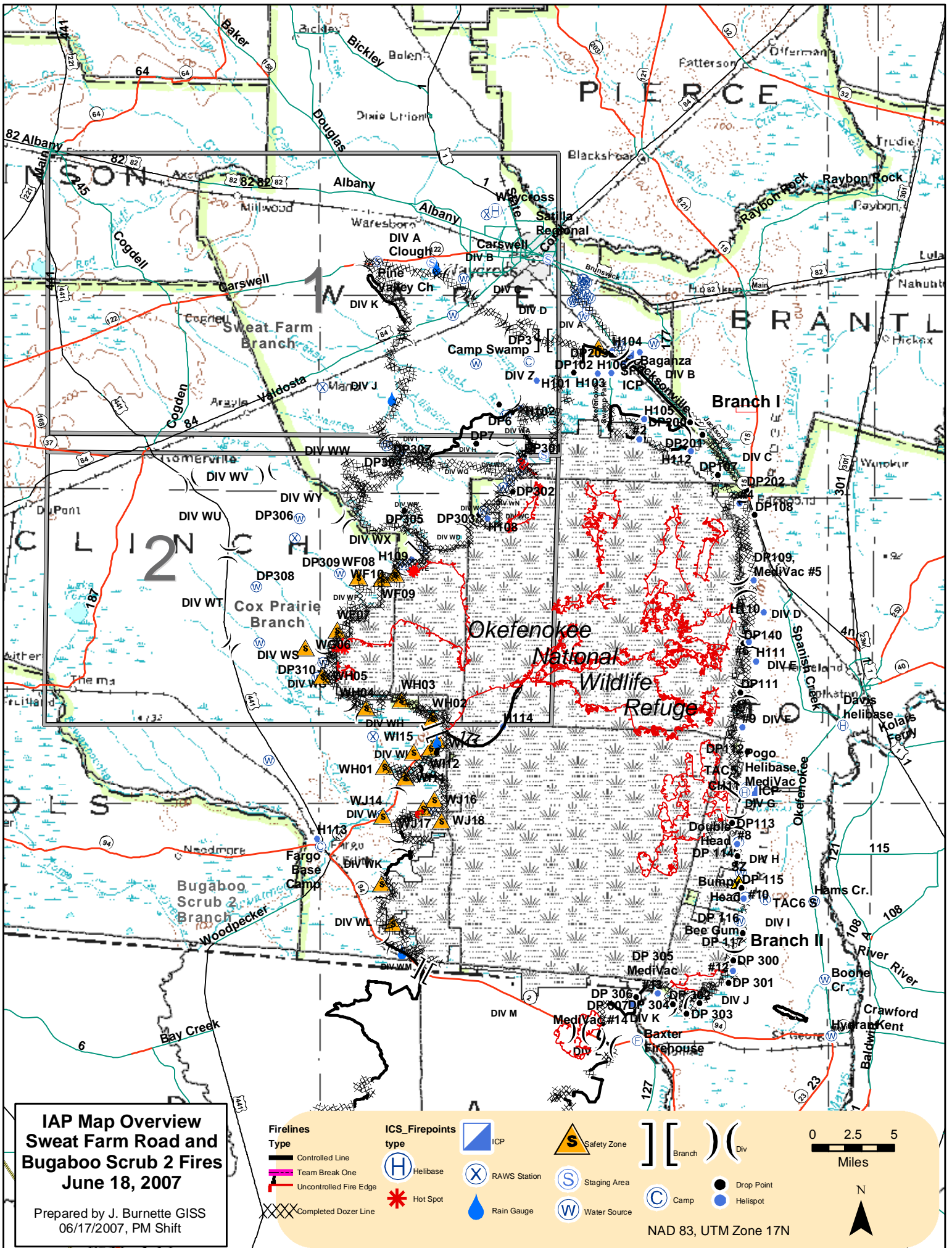

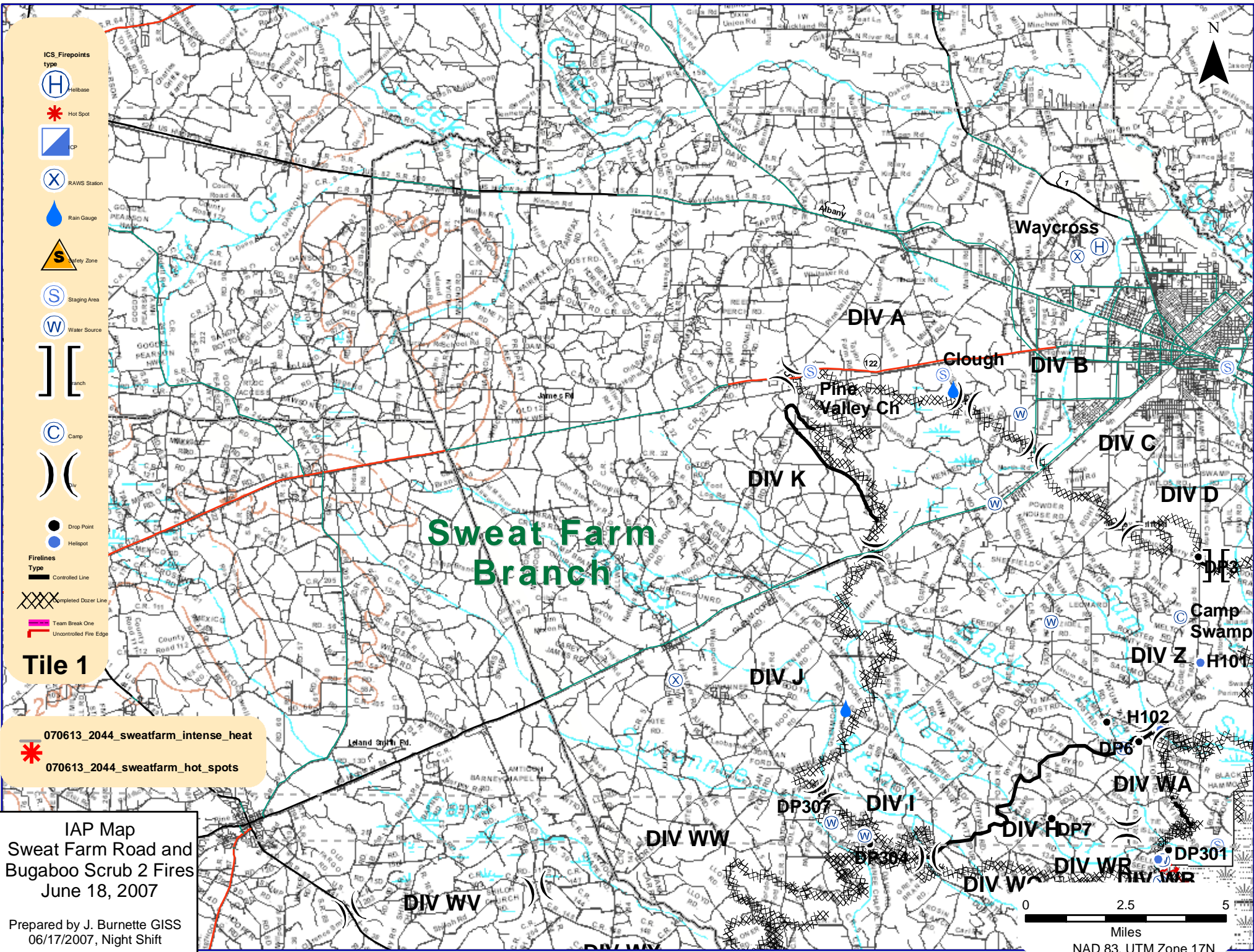

- ICS Firepoints type**
- Helibase
  - Hot Spot
  - CP
  - RAWS Station
  - Rain Gauge
  - Safety Zone
  - Staging Area
  - Water Source
  - Branch
  - Camp
  - Div
  - Drop Point
  - Helispot
- Firelines Type**
- Controlled Line
  - Completed Dozer Line
  - Team Break One
  - Uncontrolled Fire Edge

**Tile 1**

- 070613\_2044\_sweatfarm\_intense\_heat
- 070613\_2044\_sweatfarm\_hot\_spots

IAP Map  
 Sweet Farm Road and  
 Bugaboo Scrub 2 Fires  
 June 18, 2007

Prepared by J. Burnette GISS  
 06/17/2007, Night Shift

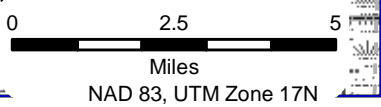



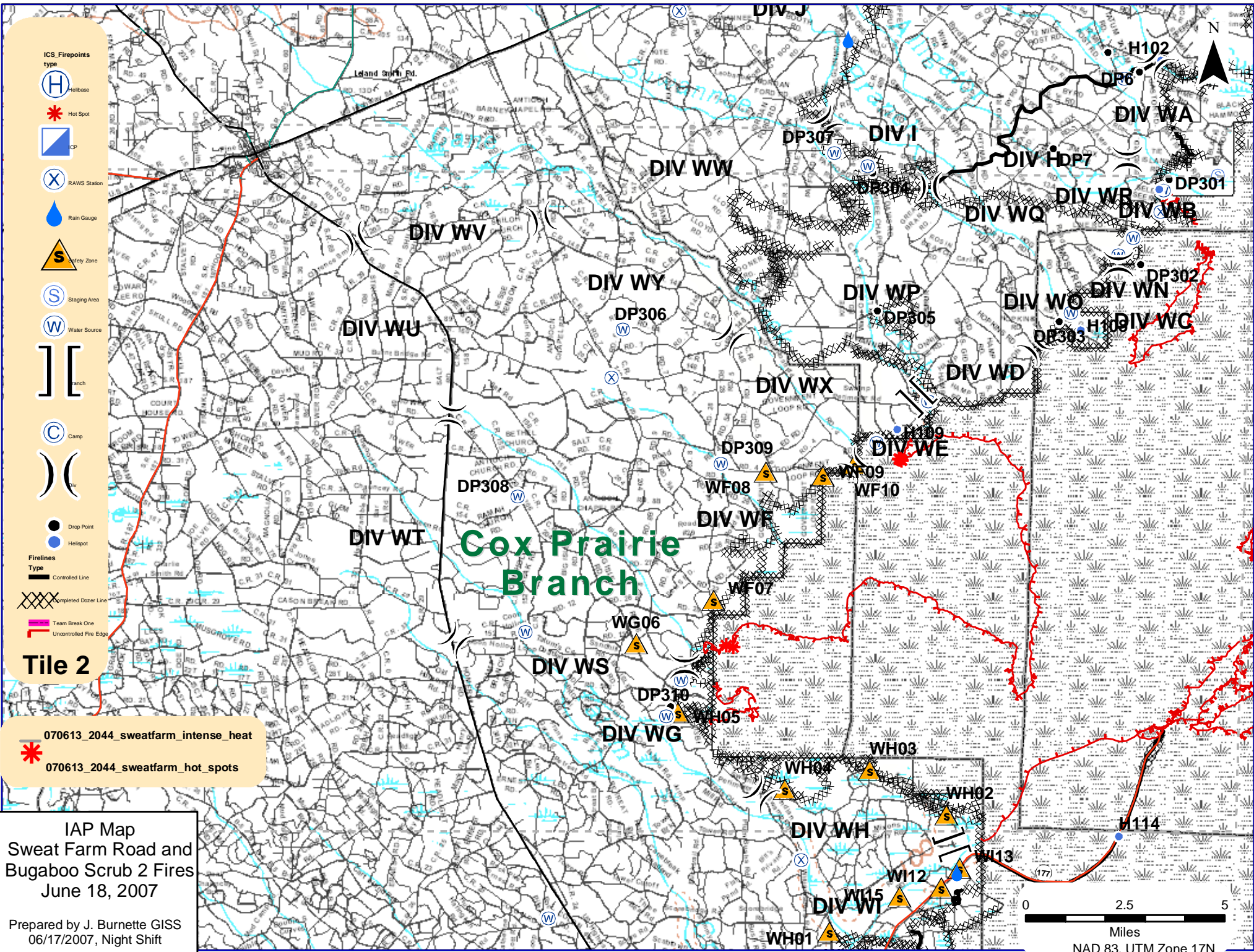

<b>UNIT LOG</b>		1. Incident Name	2. Date Prepared	3. Time Prepared
4. Unit Name/Designators		5. Unit Leader (Name and Position)		6. Operational Period
7. Personnel Roster Assigned				
Name	ICS Position		Home Base	
8. Activity Log				
Time	Major Events			
9. Prepared by (Name and Position)				