



Georgia Bay Complex

Sweat Farm Rd. Fire

Bugaboo Scrub II Fire

Incident Action Plan
Saturday
May 26, 2007



GEMA

INCIDENT OBJECTIVES	1. Incident Name Georgia Bay Complex	2. Date Prepared 5/25/07	3. Time Prepared 1830															
4. Operational Period 05/26/2007 Day and Swing Shift																		
5. General Control Objectives For The Incident (Include Alternatives) <ol style="list-style-type: none"> 1. Provide for the safety of the public and assigned incident resources through effective hazard / risk assessment and mitigation. 2. Provide timely and accurate information updates to the GFC, cooperators, affected communities, and other stakeholders. 3. Provide accurate cost accountability and documentation of expenditures for the duration of the incident. 4. Develop and maintain coordination with local fire departments, local EOC directors, GEMA, other IMT's deployed in the area, GOAL, and private industry. 5. Provide support on initial and extended attack fires as requested by the 2 Southeast Georgia GFC districts. 6. Conduct all incident activities in a manner free of discriminating harrassment and imappropriate behavior. 7. Keep the Sweat Farm Road and Bugaboo Scrub II fires: <ul style="list-style-type: none"> • South of US 84 (Valdosta Highway) • East of a network of improved roads extending along Road 4 and Jordan Ford Road as connected by CR 149, continuing to Suwannee Chapel Road to Hwy. 84. • North of timber company Road #29 • East of Swamp Perimeter Rd. 8. Keep the Kneeknocker and Roundabout fires within the current established fire lines / perimeters. 																		
6. Weather Forecast For Period																		
<p><u>WEATHER FORECAST DAY SHIFT SATURDAY:</u></p> <p>WEATHER: Partly cloudy and warm. Isolated morning sprinkles.</p> <p>MAX TEMPERATURES: 83 to 86 (24 hour trend ~ 3 deg higher)</p> <p>MIN HUMIDITY: 35 to 39 (24 hour trend ~ 4% lower)</p> <p>20 FT WINDS: Light wind becoming East 5 to 10 mph near 11am then 10 mph gusts to 15 mph after 3 pm.</p> <p>STABILITY/INVERSION: Mixing heights 6000 ft. Afternoon Dispersion index around 65. Haines Index 4 (moderate).</p>																		
7. General Safety Message																		
SEE ATTACHED SAFETY MESSAGE.																		
8. ATTACHEMENTS (X IF ATTACHED) <table style="width: 100%; border: none;"> <tr> <td><input checked="" type="checkbox"/> Organization List - ICS 203</td> <td><input checked="" type="checkbox"/> Division Assignment List - ICS 204</td> <td><input checked="" type="checkbox"/> Phone List</td> </tr> <tr> <td><input checked="" type="checkbox"/> Fire Behavior Forecast</td> <td><input checked="" type="checkbox"/> Air Ops Summary-ICS 220</td> <td><input checked="" type="checkbox"/> Maps</td> </tr> <tr> <td><input checked="" type="checkbox"/> Weather Forecast</td> <td><input checked="" type="checkbox"/> Communications Plan - ICS 205</td> <td><input checked="" type="checkbox"/> Unit Log- ICS 214</td> </tr> <tr> <td><input checked="" type="checkbox"/> Safety Message</td> <td><input checked="" type="checkbox"/> Medical Plan - ICS 206</td> <td><input type="checkbox"/></td> </tr> <tr> <td><input checked="" type="checkbox"/> Incident Action Plan Safety Analysis -ICS 215</td> <td><input type="checkbox"/></td> <td><input type="checkbox"/></td> </tr> </table>				<input checked="" type="checkbox"/> Organization List - ICS 203	<input checked="" type="checkbox"/> Division Assignment List - ICS 204	<input checked="" type="checkbox"/> Phone List	<input checked="" type="checkbox"/> Fire Behavior Forecast	<input checked="" type="checkbox"/> Air Ops Summary-ICS 220	<input checked="" type="checkbox"/> Maps	<input checked="" type="checkbox"/> Weather Forecast	<input checked="" type="checkbox"/> Communications Plan - ICS 205	<input checked="" type="checkbox"/> Unit Log- ICS 214	<input checked="" type="checkbox"/> Safety Message	<input checked="" type="checkbox"/> Medical Plan - ICS 206	<input type="checkbox"/>	<input checked="" type="checkbox"/> Incident Action Plan Safety Analysis -ICS 215	<input type="checkbox"/>	<input type="checkbox"/>
<input checked="" type="checkbox"/> Organization List - ICS 203	<input checked="" type="checkbox"/> Division Assignment List - ICS 204	<input checked="" type="checkbox"/> Phone List																
<input checked="" type="checkbox"/> Fire Behavior Forecast	<input checked="" type="checkbox"/> Air Ops Summary-ICS 220	<input checked="" type="checkbox"/> Maps																
<input checked="" type="checkbox"/> Weather Forecast	<input checked="" type="checkbox"/> Communications Plan - ICS 205	<input checked="" type="checkbox"/> Unit Log- ICS 214																
<input checked="" type="checkbox"/> Safety Message	<input checked="" type="checkbox"/> Medical Plan - ICS 206	<input type="checkbox"/>																
<input checked="" type="checkbox"/> Incident Action Plan Safety Analysis -ICS 215	<input type="checkbox"/>	<input type="checkbox"/>																
9. Prepared By (Planning Section Chief)	10. Approved By (Incident Commander)																	
<i>/S/ John Howard/Don Watson</i>	<i>/S/ Reid Hildreth/Dan Brandon</i>																	

ORGANIZATION ASSIGNMENT LIST		9.	Operations Section	
1. Incident Name		Chief	Lee Burwell	
Georgia Bay Complex		Planning Ops	John Nichols / Jeff Burns (T)	
2. Date	3. Time	a.	Sweat Farm Road Branch	
May 25, 2007	2000	Branch Director	Buck Kline	
4. Operational Period		Branch SOFR	Ron Hamm	
May 26, 2007 0800-2000		Division/ICT3	A,B,C,D	D. Lachapelle
5.	Division/ICT3	Division/ICT3	H	Brna
Incident Commander	Reid Hildreth	Division	I,J,K	Ron Swann
Deputy	Dan Brandon	Division	WA	Lucus Santio
Liason	J.Hambright/G. Thompson	Division	WQ,WR	Richard Gonzalez
Safety Officer	Mike Huffman / Mark Luellen	Division	WE,WF,WG	Phillip Wall
Information Officer	MacDonald / Steltz / Weston / Berglund / Pineda	Division	WP	Rick Witzki
6.		Group	Night Shift	Dave Larsen
Agency	Name	Group	Breakout	Jonathan Wilson
GFC District 8	Frank Sorrells	Group	Manor	Greg Arkle
GFC District 10	Willard Fell	Group	Structure Grp #1	Dennis Keen
GFC Protection Dept.	Alan Dozier	Group	Swing Shift	Pete Villa
Charlton Co. Liason	Billy Lietch	Group	Prep	Appling/Bidaburu/Arnold
GEMA	Allen Robinson	b.	Bugaboo Scrub II Branch	
7.	Planning Section	Branch Director	Amery Wells	
Chief	John Howard	Branch SOFR	Keith Jenkins	
Deputy	Don Watson (T)	Division	WH,WI,WJ	R. Adkins
Resources Unit	B. Pickens / D. Register / M. Cheek	Division	WK,WL,WM	J. Smith
Situation Unit	Chris Brenzel / Greg Smith (T)	Division	Night	Doug Mattox
Documentation Unit	Annie Lott	Group	Fireline Maintenance	Tommy Hodges
Demobilization Unit	Mary Lou Dozier			
CTSP	Vallieries / Chadwell (T)		Special Groups	
Fire Behavior Analyst	Gary Curcio	Group	LE/Arson	Mike Heath
Incident Meteorologist	John Pendergrast	Group	Prevention	John Warner
Status/Check In	C. O'Bryan / R.Dottellis(T) / C.Liv(T)	c.	Kneeknocker/Roundabout Branch	
Field Observer	White / Hurdle / Howell (T)	Branch Director	Kneeknocker/Roundabout	McManus
GIS	Leatherwood / Gareau / Pugh (T) / Sumner (T)	Group	Kneeknocker	S. Abbott
Infrared Interpreter	Lance Barnum	Division	Roundabout Div. A & D	B. McCarty
Training Specialist		Division	Roundabout Div. B & C	J. Jones
8.	Logistics Section	d.	Air Operations Branch	
Chief	Troy Cleland / Travis Ruff Fred LaCance (Fargo)	Air Operations Branch Director	Bob Seigler	
Facilities Unit	Clyde Leggins	Helibase Manager	Wayne Langston	
Supply Unit	Keith Walters	Air Support Supervisor	Ray Dew	
Food Unit	Chris Hubacker	GFC Air Operations	Mike Leverette	
Base Camp Manager	C. Knapp / R. Garman	Air Tanker Coordinator		
Ground Support Unit	G. Cox / M. Summers	10.	Finance Section	
Ordering Manager	Travis Shidal / Benjamin Hauck	Chief	Marlene Sherrod / J. Johnson (T)	
Security Manager	Roger Atkinson	Incident Business Advisor	Paul Palmiotto	
Medical Unit	W. Williams / R. Carswell (T)	Time Unit Leader	Mavis Gragg	
Communications Unit	Larry Sharpe	Buying Team	Barbara Hatch	
Initial Attack Dispatcher		Personnel Time Recorder	Eunice Vankuren	
Equipment Manager	Danny Hayes	Equipment Time Recorder	Robert Drown / Mary Derendoff	
Mechanic		Procurement	Sheila Head / R. Chellberg (T)	
Technical Specialist	Bobby Weaver / John Rush	Cost Unit	Chris Overman / Ron Myers	
Receiving & Distribution Manager	Jamie Logan	Comp/Claims	Miguel Martinez	
Equipment Manager	Danny Hayes	Prepared by (Resource Unit Leader)		

TAILGATE BRIEFING SHEET

Signature/Date

☐ WEATHER FORECAST

FORECAST NO: 37

NAME OF FIRE: Georgia Bay Complex

PREDICTION FOR: Day & Night Ops

UNIT: Georgia Forestry Commission

SHIFT DATE: Sat 05/26/07

SIGNED: *John Pendergrast*

TIME AND DATE 1800

Incident Meteorologist

FORECAST ISSUED: 05/25/07

WEATHER DISCUSSION: A high pressure ridge over South Carolina will slowly weaken while moving offshore this weekend. East winds will increase by midday with occasional gusts to 15 mph in the afternoon.

The main concern is:

1. Ongoing dry conditions.

WEATHER FORECAST DAY SHIFT SATURDAY: (See table for specific incident forecasts)

WEATHER: Partly cloudy and warm. Isolated morning sprinkles.

MAX TEMPERATURES: 83 to 86 (24 hour trend ~ 3 deg higher)

MIN HUMIDITY: 35 to 39 (24 hour trend ~ 4% lower)

20 FT WINDS: Light wind becoming East 5 to 10 mph near 11am then 10 mph gusts to 15 mph after 3 pm.

STABILITY/INVERSION: Mixing heights 6000 ft. Afternoon Dispersion index around 65. Haines Index 4 (moderate).

	Sweat Farm Rd.	Bugaboo Scrub II	Roundabout	Knee-Knocker
Max Temperature:	83-86°	83-86°	85-88°	82-85°
Min Humidity:	35 to 39%	34-38%	32-36%	38-43%
Seabreeze Passage:	Weak 1600	Weak 1600	1700	1500

WEATHER FORECAST NIGHT SHIFT SATURDAY NIGHT: East winds will diminish by 10 pm.

WEATHER: Partly cloudy.

MIN TEMPERATURES: 61 to 64.

MAX HUMIDITY: Recovery around 70 percent near the fire perimeter 95 to 100 percent elsewhere.

20 FT WINDS: East 4 to 8 mph in the evening becoming calm late.

STABILITY/INVERSION: Moderate to Strong inversion below 400 ft. smoke movement W to SW. Dispersion 2.

OUTLOOK FOR SUNDAY:

Partly cloudy and warm. High temperatures 85 to 88. Minimum RH values 32 to 35%. Southeast winds 4 to 8 mph during the morning increasing to 8 to 13 mph with peak gusts to 18 mph in the afternoon.

EXTENDED: MONDAY THROUGH THURSDAY: Weak high pressure centered just north of Georgia will remain in place through the period. Continued dry weather is expected most of the week.

Monday and Tuesday: Partly cloudy and warm. Lows in the mid 60s. highs in the upper 80s. Southeast winds 5 to 10 mph with gusts to 15 mph in a late sea breeze each afternoon.

Wednesday and Thursday: Partly cloudy with a 20 percent chance of showers or thunderstorms. Southeast winds 5 to 10 mph with gusts to 15 mph in the afternoon.

TAILGATE BRIEFING SHEET

SAFETY MESSAGE

Incident:

Georgia Bay Complex

Date:

May 26, 2007

Time:

Day & Night Shift

Major Hazards and Risks:

◦ Weather

◦ Air Operations

◦ Accountability

◦ Fire Behavior

◦ Driving

◦ Complacency

◦ Reburn Potential

◦ Holiday Traffic

Fire behavior is predicted to be less intense today. Winds will be gusty in the afternoon and can still push the fire. Remain aware, plan and act accordingly. Maintain LCES at all times!

Know and account for personnel assigned to you and ensure you make contact with them. Crews also make the connection with your supervisor. **Receive a briefing prior to line assignments!**

Utilization of aircraft in these conditions requires everyone to be heads up, please remember to adhere to the basic air operations safety guidelines. Ensure that communications are maintained (know you're air to ground frequency) and that proper distance is given to working aircraft.

Memorial Day weekend is upon us, so expect heavier traffic and congestion on major highways as well as "sight seers" interested in the fire show.

Stop! Look! Listen! Live! Watch for multiple tracks at railroad crossings where there are no traffic guards.

Reburns are still a potential. Evaluate escape routes and safety zones with this in mind.

Complacency may be starting to rear its ugly head as minor accidents are beginning. Wear PPE's; including goggles when mopping up for complete protection from debris blowback when spraying spots. Be aware of what's happening near you!

SAFETY OFFICERS: Michael Huffman, Mark Luellen, Ronnie Hamm, Harry Kepler, Steve Snider, Tim Sampson, John Orton, Andy Meadows, Larry Miller, Pete Stewart, Rodney Bell, Jerry Dombrowske, Paul Boucher, and Keith Jenkins

Fire Behavior Forecast

<u>Forecast No. 36</u>	<u>Prediction for Day Shift</u>
<u>Name of Fire: Ga Bay Complex /Sweat Farm Rd.</u>	<u>Shift Date: Saturday May 26, 2007</u>
<u>Time and Date Forecast Issued</u> <u>1800 hrs 5/25/2007</u>	<u>Signed : Gary Curcio</u> <u>Fire Behavior Analyst</u>

Weather Summary (See Today's Detailed Weather Forecast in the IAP):

The RH recovery is still not at a level where it needs to be. So again, there was no meaningful impact to fuel moistures. We very fortunate yesterday to avoid extreme fire behavior for most of the day. Moderate surface winds, a "non-adverse" Fire Behavior wind profile, & a surprising cloud cover that persisted through most of the peak burning period and reduced fuel temperatures, all acted together to reduce the opportunity for extreme fire behavior. This lasted until 1700hrs. With breaking of cloud cover & rising fuel temps, the fire spotted Suwannee Chapel Rd.

For today's forecasted weather the windspeed is very favorable: early AM windspeed is < 5mph, eventually becoming E 5-10mph by 1100hrs & then, reaching a Max E 10mph @ 1500hrs. Air temps will reach 83 – 88 with RH's ranging from 32 - 43%.

With these windspeeds & other factors, fire behavior is not expected to be extreme. Beneficial cloud cover will be a key component for success.

General Fire Behavior: Yesterday's spotting of Suwannee Chapel Road was assisted by the breaking cloud cover & wind gusts > 12mph. For today, we are anticipating fire behavior that will capped in the morning until the inversion burns off. After inversion, the following behavior is expected:

<u>Fuels type</u>	<u>Spread</u>	<u>Flame</u>	<u>Spotting</u>
Young plantation 4 to 7ft tall	30 ch/hr	8 –12 ft.	500 ft.
Pine Plantation w/ southern rough	10 ch/hr	4 – 6 ft.	500 ft.

Specific Fire Behavior:

Any new spot fires or slop-overs need to be promptly initial attacked. This action does not allow fires to build & thereby, allow their energy to define the fire environment. Fire flanks can be safely worked. Prompt & timely use of aerial resources can assist and ensure success in this effort. If there are unforeseen delays in suppression & building smoke column occurs, then there are opportunities for extreme fire behavior where fires can spread at 45 ch/hr., with 15-ft flame lengths and spotting up to ¼ mi.

Roundabout & Kneeknocker Fires: Are becoming less a threat for sleepers or reburn potential. Kneeknocker still has persistent organic soil areas burning. The lowering of the forecasted windspeeds, will further reduce the risk of these fires.

Initial Attack: Fuels are still critically dry. New spot fires or breakovers can reach a critical level if allowed to build. Prompt, successful initial attack will eliminate this possibility.

Air Operations: Moderate inversion & the smoke can limit aircraft visibility in the morning. Smoke production is still expected & visibility will improve as winds pick up. The western perimeters of the fires will be impacted by smoke production.

Safety: As fire behavior begins to transition to more normal levels, it is extremely important to be more observant. Take the time through the day to assess what is changing and why. Do not let your guard down.

DIVISION ASSIGNMENT LIST				1. Branch Sweat Farm		2. Division/Group A-B-C-D		
3. Incident Name Georgia Bay Complex				4. Operational Period Date: 5-26-07 Time: 0800 - 2000				
5. Operations Personnel								
Operations Chief		Lee Burwell John Nichols Jeff Burns (T)		Division/ICT3		David Lachapelle O-226 5/31 912-218-7103 18*6748 John Huscke (T)		
Branch Director		Buck Kline 18*1615		Safety Officer		Larry Miller O-38 5/28		
6. Resources Assigned this Period								
Strike Team/Task Force/ Resource Designator		Leader / Name		Last Shift Date	Number Persons	Trans. Needed	Drop Off PT./Time	Pick Up PT./Time
ST#1 TNS ST Eng T6 O-1026		Scott Smith		5/31	11	N	0700	2000
TN Eng E-2733		Long/Cantrell		5/31		N	0700	2000
TN Eng E-2731		Harmond/Steele		5/31		N	0700	2000
TN Eng E-2730		Wooden/Brown		5/31		N	0700	2000
TN Eng E-2732		Hobbs/Kirby		5/31		N	0700	2000
ST#2 GFC ST TP T3 E-2602.1		Randy Mosley		5/29	4	N	0700	2000
GFC JD 650 E-2603		Taylor		5/29		N	0700	2000
GFC JD 650 E-2604		Harden		5/29		N	0700	2000
GFC JD 650 E-2605		Calhoun		5/29		N	0700	2000
7. Control Operations Patrol, mop up and mitigate as well respond to any threats posed by the fire.								
8. Special Instructions Have constant communication with logging operation in fire area: Buck Rodenberry: 912-2764990 Linc 18*5865								
9. Division/Group Communication Summary								
Function	Frequency	System	Channel	Function	Frequency	System	Channel	
Command		King NIFC		Air to Ground Federal	167.950 167.950/110.9 narrow band	King NIFC	Group 1 Ch. 12	
Tactical Div/Group	168.200	King NIFC	Group 1 Ch. 11	Air to Ground Georgia	159.390 Rx & Tx	King NIFC	Group 1 Ch. 13	
Prepared by (Resource Unit Leader) Pickens / Cheek /Register		Approved by (Planning Section Chief) /s/John Howard / Don Watson			Date May 25, 2007		Time 1900	

DIVISION ASSIGNMENT LIST			1. Branch Sweat Farm		2. Division/Group Div. H		
3. Incident Name Georgia Bay Complex			4. Operational Period Date: 5-26-07 Time: 0800 - 2000				
5. Operations Personnel							
Operations Chief	Lee Burwell John Nichols Jeff Burns (T)		Division/ICT3		Paul Brna O-295 6/5		
Branch Director	Buck Kline 18*1615		Safety Officer		Steve Snider O-186 5/26 912-218-9308		
6. Resources Assigned this Period							
Strike Team/Task Force/ Resource Designator	Leader / Name	Last Shift Date	Number Persons	Trans. Needed	Drop Off PT./Time	Pick Up PT./Time	
TFLD	Stan Lovan		1	N	0800	2000	
TF# 1 SC TF w/ T6 ENG	O-1049 Bruce Ballentine	5/31	7	N	0800	2000	
JD 700 SB	E-9006 Boyce/Porter	5/31		N	0800	2000	
SCS ENG T6	E-2737 Connally/Heitcamp	5/31		N	0800	2000	
SCS ENG T6	E-2738 Craig/ Folk	5/31		N	0800	2000	
7. Control Operations Hold, Monitor, and Patrol lines. Mop-up all returns.							
8. Special Instructions LCES implemented by 1000 and notify OPS when completed. Look out for Loggers!							
9. Division/Group Communication Summary							
Function		System	Channel	Function	Frequency	System	Channel
Command		King NIFC		Air to Ground Federal	167.950 167.950/110.9 narrow band	King NIFC	Group 1 Ch. 12
Tactical Div/Group	169.900	King NIFC	Group 1 TAC 10	Air to Ground Georgia	159.390 Rx & Tx	King NIFC	Group1 Ch. 13
Prepared by (Resource Unit Leader) Pickens / Cheek / Register		Approved by (Planning Sect. Ch.) /s/John Howard / Don Watson			Date May 25, 2007		Time 1900

DIVISION ASSIGNMENT LIST				1. Branch Sweat Farm		2. Division/Group I-J-K		
3. Incident Name Georgia Bay Complex				4. Operational Period Date: 5-26-07 Time: 0800 - 2000				
5. Operations Personnel								
Operations Chief		Lee Burwell John Nichols Jeff Burns (T)		Division/ICT3		Ron Swann O-264 6/3 540-969-7474		
Branch Director		Buck Kline 18*1615		Safety Officer		Rodney Bell 5/28 912-218-7132		
6. Resources Assigned this Period								
Strike Team/Task Force/ Resource Designator		Leader / Name		Last Shift Date	Number Persons	Trans. Needed	Drop Off PT./Time	Pick Up PT./Time
ST# 7 LAS ST Engines T6 O-1092		Jay Meadows		6/1	1	N	0800	2000
LAS Engine E-1074		Moseley/Carter		6/1	2	N	0800	2000
LAS Engine E-1071		Wager/Holmes		6/1	2	N	0800	2000
LAS Engine E-1072		West/Tichy		6/1	2	N	0800	2000
ST# 8 LAS ST Engines T6 O-1093		Henry Childress		6/1	1	N	0800	2000
LAS Engine E-1075		Wright/Bolyer		6/1	2	N	0800	2000
LAS Engine E-1070		Mango/Hilton		6/1	2	N	0800	2000
LAS Engine E-1073		Duckett/Martin		6/1	2	N	0800	2000
LAS Engine E-1076		Polk/Hughes		6/1	2	N	0800	2000
WT Robbins Forestry				6/7	1	N	0800	2000
ST# 18 ALS STPL O-1069		Jason Berry		6/2	1	N	0800	2000
ALS T/P T3 E-1398		Williams / Barker		6/2	2	N	0800	2000
ALS DOZ. T2 E-1399		Berry/Bartlett		6/2	2	N	0800	2000
OK T/P T2 E-1468		Akard/Jacobs		6/1	2	N	0800	2000
OK T/P T2 E-1469		Wayman/Tunnell		6/1	2	N	0800	2000
7. Control Operations Patrol, mop up and mitigate as well as respond to any threats posed by the fire.								
8. Special Instructio Contact for I/A dispatches is through Incident Communications and GFC District Office LCES implemented by 1000 and notify OPS when completed								
9. Division/Group Communication Summary								
Function	Frequency	System	Channel	Function	Frequency	System	Channel	
Command		King NIFC		Air to Ground Federal	167.950 167.950/110.9 narrow band	King NIFC	Group 1 Ch. 12	
Tactical Div/Group	169.900	King NIFC	Group 1 Ch. 10	Air to Ground Georgia	159.390 Rx & Tx	King NIFC	Group 1 Ch. 13	
Prepared by (Resource Unit Leader) Pickens / Cheek /Register		Approved by (Planning Section Chief) /s/John Howard / Don Watson			Date 5/25/07		Time 1900	

DIVISION ASSIGNMENT LIST				1. Branch Sweat Farm		2. Division/Group WQ-WR	
3. Incident Name Georgia Bay Complex				4. Operational Period Date: 5/26/07		Time: 0800-2000	
5. Operations Personnel							
Operations Chief	Lee Burwell/John Nichols Jeff Burns (T)			Division/ICT3	Richard Gonzalez O-253 6/3 912-218-9352 18*1250		
Branch Director	Buck Kline 18*1615			Safety Officer	Andy Meadows O-936 5/28 252-229-0161		
6. Resources Assigned this Period							
Strike Team/Task Force/ Resource Designator	Leader / Name	Last Shift Date	Number Persons	Trans. Needed	Drop Off PT./Time	Pick Up PT./Time	
TFLD O-317	Andrew Lane	6/6	1	N			
AL DOZ T2	E-1110	Robinson / Taggart	5/31	2	N		
AL DOZ T2	E-1109	Chesser / Knighten	5/31	2	N		
GFC ST # 10 TP T3 O-874	Byron Haire	5/23	1	N			
GFC TP T3	E-1216	Terrell	5/23	1	N		
GFC TP T3	E-1218	Gay	5/23	1	N		
GFC TP T3	E-2612	Claxton	5/23	1	N		
GFC ST #16 T2 E-1343	Ty Hayman	5/27	1	N			
GFC TP T2	E-1344	Campbell	5/27	1	N		
GFC TP T2	E-1345	Kitchens	5/27	1	N		
GFC TP T2	E-1346	Driggers	5/27	1	N		
DOZB	O-147	R. Briggs	5/24	1	N		
7. Control Operations Construct new fireline along from Div break WQ to division break WR as directed. Blade and mop-up as needed.							
8. Special Instructions Use Okefenokee Refuge North Repeater for backup Command Communications through Big Turnaround Dispatch if necessary.							
9. Division/Group Communication Summary							
Function	Frequency	System	Channel	Function	Frequency	System	Channel
Command		King NIFC		Air to Ground Federal	167.950 167.950/110.9 Narrow band	King NIFC	Group 1 Ch.12
Tactical Div/Group	168.775	King NIFC	Group 1 Ch. 9	Air to Ground Georgia IA	159.390	King NIFC	Group 1 Ch. 13
Prepared by (Resource Unit Leader) Pickens / Cheek / Register		Approved by (Planning Section Chief) /s/John Howard / Don Watson		Date May 25, 2007		Time 1900	

DIVISION ASSIGNMENT LIST				1. Branch Kneeknocker		2. Division/Group All Divisions	
3. Incident Name Georgia Bay Complex				4. Operational Period Date: 05/26/2007 Time: 0800-2000			
5. Operations Personnel							
Operations Branch Director		Brantley McManus		Technical Specialist (RA)		Barry Chesser	
Group Supervisor		Steve Abbott 5/28		Safety Officer		Paul Boucher	
6. Resources Assigned This Period							
Strike Team/Task Force/ Resource Designator		Leader		Number Persons	Trans Needed	Drop Off PT/Time	Pick Up PT/Time
STEN		Tom Crews (STEN)		(5/30) 1	No	Fireline 0900	Fireline 1900
Colorado Type 6 ENG San Isabel NF E-9		Alex Rudney (ENGB) Robert Dickamore Justin M. Campbell		(5/26) 3	No	Fireline 0900	Fireline 1900
Arizona Type 6 ENG Lakeside Brush 212 E-12		Corey Valichnac (ENGB) Jason Todora Jake Valichnac		(5/27) 3	No	Fireline 0900	Fireline 1900
Breakout							
North Carolina Task Force		Micheal Huges(TFLD) ENG# 760 T6 E-5190		(5/27) 1	No	Kneeknocker Staging 0900	Kneeknocker Staging 2000
JD 750 DOZ2 E-5194		Jason O'neal		(5/27) 1	No	Kneeknocker Staging 0900	Kneeknocker Staging 2000
CAT D5H DOZ3 E-5195		Bobby Phelps		(5/27) 1	No	Kneeknocker Staging 0900	Kneeknocker Staging 2000
CAT D5H DOZ3 E-5193		James Scott		(5/27) 1	No	Kneeknocker Staging 0900	Kneeknocker Staging 2000
Engine Type 6 ENG# 740 E-5191		Ferrell Banks		(5/27) 1	No	Kneeknocker Staging 0900	Kneeknocker Staging 2000
Engine Type 6 ENG# 761 E-5198		Christopher Smith		(5/27) 1	No	Kneeknocker Staging 0900	Kneeknocker Staging 2000
Engine Type 6 ENG# 1356 E-5199		Chris Holyfield		(5/27) 1	No	Kneeknocker Staging 0900	Kneeknocker Staging 2000
NC Service Truck w/Mechanic E-5192		Jeff McPherson		(5/27) 1	No	Kneeknocker Staging 0900	Kneeknocker Staging 2000
MUC Task Force 4		Garry Atteberry 1*18*627		46	NO	Fireline 0900	Fireline 1900
7. Operations Hold line, improve mop up, and monitor fire activity for Kneeknocker using MUC 4 .							
8. Special Instructions For Air Support use the following UTM Coordinates: Kneeknocker E 04014, N 34558 For structure protection call 911!							
9. Division/Group Communication Summary							
Function	Frequency	System	Channel	Function	Frequency	System	Channel
Command				Logistics			
Tactical Div/Group	168.200	GRP 3 Tactical	8	Air to Ground	169.200		12
Prepared By (Resource Unit Leader)		Approved By (Planning Sect. Ch.)			Date	Time	
Bill Widrig		/s/ John Howard			05/25/07	1730	

DIVISION ASSIGNMENT LIST				1. Branch Roundabout		2. Division/Group A/D	
3. Incident Name Georgia Bay Complex				4. Operational Period Date: 05/26/2007 Time: 0800- 2000			
5. Operations Personnel							
Ops Branch Director		Brantley McManus		Division/Group Supervisor		Rufus Crutchfield 6/4	
Technical Specialist (RA)				Safety Officer		Jerry Dombrowske	
6. Resources Assigned this Period							
Strike Team/Task Force/ Resource Designator	Leader		Number Persons	Trans. Needed	Drop Off PT./Time		Pick Up PT./Time
Arkansas T-3 TP TF	Eric Smith (STPL) 1*18*9200		(6-5) 1	No	Fireline 0900		Fireline 2000
JD 650 DOZ4 SO-22831	D. Pope/ R. Lane		(5-31) 2	No	Fireline 0900		Fireline 2000
CAT D-5G DOZ3 SO-23568	J. Johnston/ T. Phillips		(5-31) 2	No	Fireline 0900		Fireline 2000
Cat D-5 LGP DOZ3 SO-23562	J. Hoopengartner/ J. Williams		(5-31) 2	No	Fireline 0900		Fireline 2000
Wildland Engine T3 E-2055 Gun-runner Skidgine	Randal Frasier		2	No	Fireline 0900		Fireline 2000
Williams TF	Tommy Williams (TFLD)		(5-30) 1	No	Fireline 0900		Fireline 2000
Twiggs 86 T-6 ENG	Larry Rowland Bledsoe		(5-30) 2	No	Fireline 0900		Fireline 2000
Peach 86	Nick Tresco Danny Gore		(6/5) 2 (6/6)	No	Fireline 0900		Fireline 2000
7. Control Operations Hold containment lines, improve mop up into edge of bays, address hot spots, and monitor fire activity.							
8. Special Instructions Do not drive on canal roads due to under burning and falling trees. Be aware of snags and other hazards. For Air Support use the following UTM Coordinates 315206 East 3463551 North. For Structure Protection Support/Engines Call 911.							
9. Division/Group Communication Summary							
Function	Frequency	System	Channel	Function	Frequency	System	Channel
Command		King NIFC		Logistics		King NIFC	
Tactical Div/Group	168.775	King NIFC	USFS 9 GRP 3 Tactical 6	Air to Ground	169.200	King NIFC	12
Prepared by (Resource Unit Ldr.) Bill Widrig		Approved by (Planning Sect. Ch.) /s/ John Howard			Date 5/25/2007		Time 2000

DIVISION ASSIGNMENT LIST			1. Branch Roundabout		2. Division/Group B/C		
3. Incident Name Georgia Bay Complex			4. Operational Period Date: 5/26/2007 Time: 0800 - 2000				
5. Operations Personnel							
Ops Branch Director		Brantley McManus		Division/Group Supervisor		Lucky Jones 1*18* 5198	
Technical Specialist (RA)				Safety Officer		Jerry Dombrowske	
6. Resources Assigned this Period							
Strike Team/Task Force/ Resource Designator		Leader		Number Persons	Trans. Needed	Drop Off PT./Time	Pick Up PT./Time
Single Resource Engine							
Oklahoma Type 6 ENG BIA# 8661 E-5		Jerry Fletcher Ron Fields Clyde Crosnoe		(6/2) 3	No	Fireline 0900	Fireline 2000
JD Track Hoe		Quinton Dillingham		1	No	Fireline 0900	Fireline 2000
DOT 5000 gal. Water Tender		Chad Sowell		1	No	Fireline 0900	Fireline 2000
7. Control Operations Hold containment lines, improve mop up into edge of bays, address hot spots, and monitor fire activity.							
8. Special Instructions Do not drive on canal roads due to under burning and falling trees. Be aware of snags and other hazards. For Air Support use the following UTM Coordinates 315206 East 3463551 North. For Structure Protection Support/Engines Call 911.							
9. Division/Group Communication Summary							
Function	Frequency	System	Channel	Function	Frequency	System	Channel
Command		King NIFC		Logistics		King NIFC	
Tactical Div/Group	169.900	King NIFC	USFS 9 GRP 3 Tactical 7	Air to Ground	169.200	King NIFC	12 (air to ground)
Prepared by (Resource Unit Ldr.) Bill Widrig		Approved by (Planning Sect. Ch.) /s/ John Howard			Date 5/25/2007		Time 2000

DIVISION ASSIGNMENT LIST			1. Branch Roundabout		2. Division/Group Breakout		
3. Incident Name Georgia Bay Complex			4. Operational Period Date: 5/26/2007 Time: 0800– 2000				
5. Operations Personnel							
Ops Branch Director		Brantley McManus		Division/Group Supervisor			
Technical Specialist (RA)				Safety Officer		Jerry Dombrovsk	
6. Resources Assigned this Period							
Strike Team/Task Force/ Resource Designator		Leader		Number Persons	Trans. Needed	Drop Off PT./Time	Pick Up PT./Time
CAT D-4H DOZ3 Berrien-72		Josh Rowan		(5/26) 1	No	Roundabout Staging / 0900	Roundabout Staging / 2000
JD 750C DOZ2 Ware -71		Hilton Bennett		(5/26) 1	No	Roundabout Staging / 0900	Roundabout Staging / 2000
JD 750C DOZ2 Echols-70		Greame Treloar		(5/26) 1	No	Roundabout Staging / 0900	Roundabout Staging / 2000
7. Control Operations Task Force 1 : Respond to and suppress breakouts and spot overs on the Roundabout fire. Stage at Roundabout Staging area and wait dispatch. Breakout Task Force 1 should be readily available for suppressing breakouts on the Roundabout Fire within 3 minutes after dispatch.							
8. Special Instructions For Air Support use the following UTM Coordinates 315206 East 3463551 North For Structure Protection Support/Engines for Roundabout fire Call 911 : Also notify David Moore EMA IC (Linc# 1*11*4801) or Diane May GEMA Coordinator (Linc# 1*11*4818)							
9. Division/Group Communication Summary							
Function	Frequency	System	Channel	Function	Frequency	System	Channel
Mobile to Mobile	159.390	King NIFC	Group 3 1	Logistics		King NIFC	
Mobile to Base	159.390 Rx 159.225 Tx	King NIFC	Group 3 2	Air to Ground	169.200	King NIFC	12
Prepared by (Resource Unit Ldr.) Bill Widrig		Approved by (Planning Sect. Ch.) /s/ John Howard			Date 5/25/2007		Time 2000

		1. Branch		2. Division/Group Law Enforcement / Arson Group			
3. Incident Name Georgia Bay Complex		4. Operational Period Date: 5-26-07 Time: 0700 - 2000					
5. Operations Personnel							
Operations Chief		LE TEAM Leader		Brian Richards 912-218-9312 18*10639			
Branch Director		Safety Officer					
6. Resources Assigned this Period							
Strike Team/Task Force/ Resource Designator	Leader / Name	Last Shift Date	Number Persons	Trans. Needed	Drop Off PT./Time	Pick Up PT./Time	
G.B.I	Tom Crawford		1	N	0700	2000	
GA. Fire Marshal	Brian Clavier		1	N	0700	2000	
V DOF	Blair Dalton		1	N	0700	2000	
V DOF	Dennis Gaston		1	N	0700	2000	
V DOF	John Pine		1	N	0700	2000	
V DOF	Chris Owens		1				
LAS	Jim Baldwin		1	N	0700	2000	
LAS	Mark Singleton		1	N	0700	2000	
Wv DOF	Leo Lester		1	N	0700	2000	
WV DOF	Art Yagel		1	N	0700	2000	
TN DOF	Greg Whitehead		1	N	0700	2000	
TN DOF	Pete Merz		1	N	0700	2000	
MS DOF	Matt Steed		1	N	0700	2000	
PA DOF	Lee Jordan		1	N	0700	2000	
PA DOF	Robert McJillan		1	N	0700	2000	
7. Control Operations Immediately report suspicious activity directly to Brian Richards							
8. Special Instructions See Comm Plan for Frequency assigned to Div team is located at.							
9. Division/Group Communication Summary							
Function	Frequency	System	Channel	Function	Frequency	System	Channel
Command		King NIFC		Logistics		King NIFC	
Tactical Div/Group		King NIFC		Air to Ground		King NIFC	
Prepared by (Resource Unit Leader) Pickens / Cheek / Register		Approved by (Planning Section Chief) /s/John Howard / Don Watson		Date May 25, 2007		Time 1900	

DIVISION ASSIGNMENT LIST		1. Branch Sweat Farm Fire		2. Division/Group Prevention Team Task Force			
3. Incident Name Georgia Bay Complex		4. Operational Period Date: 5-26-07 Time: 06:30 - 2200					
5. Operations Personnel							
Operations Chief		Division/ICT3					
Branch Director		Safety Officer					
6. Resources Assigned this Period							
Strike Team/Task Force/ Resource Designator	Leader / Name	Last Shift Date	Number Persons	Trans. Needed	Drop Off PT./Time	Pick Up PT./Time	
Team Leader	John R. Warner O-177	05/28					
Team Member	Sandra Taylor O-178	05/26					
Team Liaison Officer GA	Roger Lane O-580	05/30					
Team Leader - GFC	Gayle Slauson* O-581	06/15					
Team Member	Cindy Frenzel O-350	06/09					
7. Control Operations Sandra Taylor – demob 05/26/07 John Warner - demob 05/28/07							
8. Special Instructions <ol style="list-style-type: none"> Continue to work closely with lead PIOs and Liaisons with NCIMT and Southwest IMT concerning fire occurrences, community preparedness, evacuation planning, town hall meetings for areas affected by continuing wildfire danger Help IMTs prepare for town hall meetings St. George – 05/29 and town hall meeting for area of Homerville – 05/31 concerning Firewise and Living with Fire. Interview local GFC foresters on fire causes in their areas and address the needs of each county office or district by raising public awareness of the wildfire danger 7,000 additional inserts of Living with Fire go to the Moultrie Observer for weekend running 500 inserts to Laura Walker SP, 500 to Reed Bingaham SP, 500 to General Coffee SP All offices in District 09 received Living with Fire inserts total 3,500 Additional 20,000 inserts printed and ready for distribution to in Districts 6, 8, 10 via one-on-one so not to hinder operations at county level. Insert to Cooperative Extension offices: Lowndes, Lanier, Brantley, Clinch, Charlton, Cook, Atkinson, Irwin, Coffee, Ware, Wayne, total of 3000 inserts Worked out possible partnership with 4-H groups to put out Table Tent cards – three sided to go into areas affected by fires – possible date of distribution 05/26/07 Transition Team II to Team III – Gayle Slauson, Team Leader, GFC and Cindy Frenzel, Team Member Complete Team II Transition Report, copy to documentation unit leader with NC Complete 6 different informational flyers on relevant topics to fire starts that will go to local papers, radio stations and state/federal agencies. Final draft will be reviewed by Sharon Dolliver – GFC. These focus areas will be derived from information gathered from local fire officials and GFC. 							
9. Division/Group Communication Summary							
Function	Frequency	System	Channel	Function	Frequency	System	Channel
Command		King NIFC		Logistics		King NIFC	
Tactical Div/Group		King NIFC		Air to Ground		King NIFC	
Prepared by (Resource Unit Leader) Pickens / Register / Cheek		Approved by (Planning Section Chief) /s/ John Howard / Don Watson		Date 5/25/07		Time 1900	

DIVISION ASSIGNMENT LIST			1. Branch Sweat Farm		2. Division/Group Div. WP		
3. Incident Name Georgia Bay Complex			4. Operational Period Date: 5-26-07 Time: 0800 - 2000				
5. Operations Personnel							
Operations Chief		Lee Burwell John Nichols Jeff Burns (T)		Division/ICT3		Rick Witzki	
Branch Director		Buck Kline 18*1615		Safety Officer		Steve Snider O-186 5/26 912-218-9308	
6. Resources Assigned this Period							
Strike Team/Task Force/ Resource Designator		Leader / Name		Last Shift Date	Number Persons	Trans. Needed	Pick Up PT./Time
ST#19 NC ST T/P T2 E-2660		Dean Lucas		5/27	1	N	Swamp Church / 2000
NC Mechanic E-2661		David Corey		5/27	1	N	Swamp Church / 2000
NC TPL T2 E-2662		Shepherd / Bell		5/27	2	N	Swamp Church / 2000
NC TPL T2 E-2663		Endicott / Dunn		5/27	2	N	Swamp Church / 2000
NC TPL T2 E-2664		No oper. / Huttlinger		5/27	2	N	Swamp Church / 2000
SC-FMF TP T2 E-125		Beasley / Avesing		5/31	2	N	Swamp Church / 2000
7. Control Operations Tie in North flank of Swamp Rd. with old burn near Pitt Rd on Div H Hold and Mop up when established.							
8. Special Instructions LCES implemented by 1000 and notify OPS when completed.							
9. Division/Group Communication Summary							
Function		System	Channel	Function	Frequency	System	Channel
Command		King NIFC		Air to Ground Federal	167.950 167.950/110.9 narrow band	King NIFC	Group 1 Ch. 12
Tactical Div/Group	168.050	King NIFC	Group 1 CH 7	Air to Ground Georgia	159.390 Rx & Tx	King NIFC	Group1 Ch. 13
Prepared by (Resource Unit Leader) Pickens / Cheek / Register		Approved by (Planning Sect. Ch.) /s/John Howard / Don Watson			Date May 25, 2007		Time 1900

DIVISION ASSIGNMENT LIST			1. Branch Sweat Farm		2. Division/Group Sweat Farm Break Out Group <div style="text-align: right;">pg. 1 of 2</div>			
3. Incident Name Georgia Bay Complex			4. Operational Period Date: 5-26-07 Time: 0800 - 2000					
5. Operations Personnel								
Operations Chief		Lee Burwell John Nichols Jeff Burns (T)		Division/ICT3		Jonathan Wilson O-1132 919-218-2954 18*5929		
Branch Director		Buck Kline 18*1615		Safety Officer				
6. Resources Assigned this Period								
Strike Team/Task Force/ Resource Designator		Leader / Name		Last Shift Date	Number Persons	Trans. Needed	Drop Off PT./Time	Pick Up PT./Time
ST # 29								
STPL O-1178		Trent Ingram		6/3	1	N	DP 305 / 0800	DP 305 / 2000
GA-GAS TP T3 E-2844		Stephens		6/3	1	N	DP 305 / 0800	DP 305 / 2000
GA-GAS TP T3 E-2845		Brook		6/3	1	N	DP 305 / 0800	DP 305 / 2000
GA-GAS TP T3 E-2846		Baker		6/3	1	N	DP 305 / 0800	DP 305 / 2000
NC DOZB E-1105		Strider		5/31	1	N	DP 305 / 0800	DP 305 / 2000
NC Dozer T3 E-1106		Cook		5/31	1	N	DP 305 / 0800	DP 305 / 2000
TFLD		Rick Kuykendall			1	N	DP 305 / 0800	DP 305 / 2000
TFLD(T)		Dave Grant			1	N	DP 305 / 0800	DP 305 / 2000
7. Control Operations Position Equipment at DP 305 to Manage and Mitigate any Threats Posed by Uncontrolled Fires.								
8. Special Instructions LCES implemented by 1000 and notify OPS when completed.								
9. Division/Group Communication Summary								
Function	Frequency	System	Channel	Function	Frequency	System	Channel	
Command		King NIFC		Air to Ground Federal	167.950 167.950/110.9 Narrow band	King NIFC	Group 1 Ch. 12	
Tactical Div/Group	168.200	King NIFC	Group 1 Ch. 11	Air to Ground Georgia IA	159.390	King NIFC	Group 1 Ch. 13	
Prepared by (Resource Unit Leader) Pickens / Cheek / Register		Approved by (Planning Section Chief) /s/John Howard / Don Watson			Date 5/25/07		Time 1900	

DIVISION ASSIGNMENT LIST			1. Branch Sweat Farm		2. Division/Group Sweat Farm Break Out Group			pg. 2 of 2
3. Incident Name Georgia Bay Complex			4. Operational Period Date: 5/26/07 Time: 0800-2000					
5. Operations Personnel								
Operations Chief	Lee Burwell/John Nichols Jeff Burns (T)		Division/ICT3		Jonathan Wilson O-1132 919-218-2954 18*5929			
Branch Director	Buck Kline		Safety Officer					
6. Resources Assigned this Period								
Strike Team/Task Force/ Resource Designator	Leader / Name		Last Shift Date	Number Persons	Trans. Needed	Drop Off PT./Time	Pick Up PT./Time	
TFLD O-297	David North		5/31	1	N	DP 305 / 0800	DP 305 / 2000	
Chipper E-105	Peake			1	N	DP 305 / 0800	DP 305 / 2000	
Chipper E-106	Carter			1	N	DP 305 / 0800	DP 305 / 2000	
CHIP PVT E-108	Landers			1	N	DP 305 / 0800	DP 305 / 2000	
CHIP E-107	Allen			1	N	DP 305 / 0800	DP 305 / 2000	
TF #12								
TFLD O-288	Joe Remick		5/31	1	N	DP 305 / 0800	DP 305 / 2000	
CHIP PVT E-104	Hurst			1	N	DP 305 / 0800	DP 305 / 2000	
Chipper E-103	Fordham			1		DP 305 / 0800	DP 305 / 2000	
DOZB O-298	Reed Callis		5/31	1	N	DP 305 / 0800	DP 305 / 2000	
Robbins WT				1	N	DP 305 / 0800	DP 305 / 2000	
DOZB O-299	James Hartley		5/31	1	N	DP 305 / 0800	DP 305 / 2000	
DOZB O-282	Marc LeClair		5/31	1	N	DP 305 / 0800	DP 305 / 2000	
7. Control Operations Control operations and locations will be assigned by Division Supervisors as needed.								
8. Special Instructions Remain in communications with resources and contractor. Contractor's link #: 18*14052								
9. Division/Group Communication Summary								
Function	Frequency	System	Channel	Function	Frequency	System	Channel	
Command		King NIFC		Air to Ground Federal	167.950 167.950/110.9 Narrowband	King NIFC	Group 1 Ch. 12	
Tactical Div/Group	168.200	King NIFC	Group 1 Ch. 11	Air to Ground Georgia IA	159.390	King NIFC	Group 1 Ch. 13	
Prepared by (Resource Unit Leader) Pickens / Cheek /Register		Approved by (Planning Section Chief) /s/John Howard / Don Watson			Date May 25, 2007		Time 1900	

DIVISION ASSIGNMENT LIST			1. Branch Sweat Farm		2. Division/Group MANOR GROUP		
3. Incident Name Georgia Bay Complex			4. Operational Period Date: 5-26-07 Time: 0800 - 2000				
5. Operations Personnel							
Operations Chief		Lee Burwell John Nichols Jeff Burns (T)		Division/ICT3		Greg Arkle 912-218-7726 18*4203	
Branch Director				Safety Officer		Larry Miller O-38 5/28 912-218-9355	
6. Resources Assigned this Period							
Strike Team/Task Force/ Resource Designator		Leader / Name	Last Shift Date	Number Persons	Trans. Needed	Drop Off PT./Time	Pick Up PT./Time
TFLD		Andrew Lane	6/7	1	N	Swamp Church 0800	Manor 2000
ST# 17 STEN (T) O-183		Reggie Day	5/26	1	N	Swamp Church 0800	Manor 2000
NMF Engine T6 E-56		Trujillo	5/25	3	N	Swamp Church 0800	Manor 2000
NMF Eng #236 T6 E-60		Housler	6/5	3	N	Swamp Church 0800	Manor 2000
7. Control Operations Position Equipment to Manage and Mitigate any Threats Posed by Uncontrolled Fires.							
8. Special Instructions Report to Swamp Baptist Ch. LCES implemented by 1000 and notify OPS when completed.							
9. Division/Group Communication Summary							
Function	Frequency	System	Channel	Function	Frequency	System	Channel
Command		King NIFC		Air to Ground Federal	167.950 167.950/110.9 narrow band	King NIFC	Group 1 Ch 12
Tactical Div/Group	168.200	King NIFC	Group 1 Ch. 11	Air to Ground Georgia IA	159.390 Rx & Tx	King NIFC	Group 1 Ch. 13
Prepared by (Resource Unit Leader) Pickens / Cheek /Register		Approved by (Planning Section Chief) /s/John Howard / Don Watson			Date May 25, 2007		Time 1900

DIVISION ASSIGNMENT LIST				1. Branch Sweat Farm		2. Division/Group Structure Protection Group #1 DAY Shift	
3. Incident Name Georgia Bay Complex				4. Operational Period Date: 5-26-07 Time: 0800 - 2000			
5. Operations Personnel							
Operations Chief		Lee Burwell John Nichols Jeff Burns (T)		Division/ICT3		Dennis Keen - Ware Co. Fire Dept. 912-337-3414 Linc - 1*44*977	
Branch Director				Safety Officer			
6. Resources Assigned this Period							
Strike Team/Task Force/ Resource Designator		Leader / Name	Last Shift Date	Number Persons	Trans. Needed	Drop Off PT./Time	Pick Up PT./Time
GA DOC TF		Rick Huggins 11*3204 cell 770-330-7246		1	N	Diversion Center0800	Diversion Center2000
		Don Shugart 54*240		1	N	Diversion Center0800	Diversion Center2000
		Larry Brown 11*32063		1	N	Diversion Center0800	Diversion Center2000
GDC Wilcox T1		Culpepper		5	N	Diversion Center0800	Diversion Center2000
GDC Montgomery Rescue		Helms/Sharp		6	N	Diversion Center0800	Diversion Center2000
GDC Dooly T6		Hudson		3	N	Diversion Center0800	Diversion Center2000
GDC Dooly WT				2	N	Diversion Center0800	Diversion Center2000
GDC Wayne T3		Horton		2	N	Diversion Center0800	Diversion Center2000
GDC Wayne T6				2	N	Diversion Center0800	Diversion Center2000
GDC Wayne WT				2	N	Diversion Center0800	Diversion Center2000
GSP T3		Rogers		3	N	Diversion Center0800	Diversion Center2000
GSP Rescue				3		Diversion Center0800	Diversion Center2000
GDC West GA. H/C		Roberts		8	N	Diversion Center0800	Diversion Center2000
GDC Lee Arendale H/C		Yearwood		10	N	Diversion Center0800	Diversion Center2000
GDC Paulding H/C		Cox/Foley		8	N	Diversion Center0800	Diversion Center2000
7. Control Operations Provide population/structure/infrastructure protection and preparation where needed. Continue to Gather GIS Data. Provide Mop Up around structures and support Division Mop Up. Coordinate with Red Team where applicable. Provide Firewise and Fire Prevention information to the public. Coordinate with DIVS.							
8. Special Instructions Way Cross Structures GEMA 40 Southern Linc 18*11049 Dennis Hackett 404-354-4415 or 352-279-6977 5/16 Jessie Jordan Ware Co. FD 44*4042 912-281-6541 Ware County Fuel Tender -- Tony Leverett 912-288-3295 Clinch County Fire/EMA -- Jesse Booth 25*255 919-482-3700 Dennis Keen Ware Co. Fire Dept. - 912-337-3414 Linc - 1*44*977 LCES implemented by 1000 and notify OPS when completed.							
9. Division/Group Communication Summary							
Function	Frequency	System	Channel	Function	Frequency	System	Channel
Command		King NIFC		Air to Ground Federal	167.950 167.950/110.9 narrow band	King NIFC	Group 1 Ch 12
Tactical Div/Group	154.280	King NIFC	Group1 Ch. 3	Air to Ground Georgia	159.390 Rx & Tx	King NIFC	Group 1 Ch. 13
Prepared by (Resource Unit Leader) Pickens / Cheek / Register		Approved by (Planning Section Chief) /s/John Howard / Don Watson		Date 5/25/07		Time 1900	

DIVISION ASSIGNMENT LIST				1. Branch Sweat Farm		2. Division/Group Night Shift Sweat Farm			
3. Incident Name Georgia Bay Complex				4. Operational Period Date: 5-26-07 Time: 1800 - 0600					
5. Operations Personnel									
Operations Chief		Lee Burwell John Nichols Jeff Burns (T)			Division		Dave Larsen O-153 5/30		
Branch Director		Buck Kline 18*1615			Safety Officer		Pete Stewart 912-218-8965 5/27		
6. Resources Assigned this Period									
Strike Team/Task Force/ Resource Designator		Leader / Name		Last Shift Date	Number Persons	Trans. Needed	Drop Off PT./Time		Pick Up PT./Time
ST# 21 GFC ST Tractor Plow T3 E-2714		Alfred Lucas O-1005		5/28	4	N	DP 305		DP 305
GFC TPL E-2694 O-1006		A. Smith		5/28		N	DP 305		DP 305
GFC TPL E-2696 O-1008		C. Thomas		5/28		N	DP 305		DP 305
GFC TPL E-2695 O-1007		D. Veal		5/28		N	DP 305		DP 305
ST# 20 T6		Dan Muir		5/26	6	N	DP 305		DP 305
TX PVT Engine E-44		Sims/Judd		5/30		N	DP 305		DP 305
TX PVT #701 Engine E-45		McInis / McInis		5/30		N	DP 305		DP 305
TXF #31 Engine E-46		Neill/Chumley/Martin		6/3		N	DP 305		DP 305
TX PVT Engine T6 E-47		Woodward/Pannell		5/22	2	N	DP 305		DP 305
Grady Co. WAT2 E-2601		Freeman		6/7	2	N	DP 305		DP 305
7. Control Operations Patrol and Mop Up West of Swamp Rd. Provide Structure Protection as needed. Coordinate with DIVS									
8. Special instructions Through ICP Communication and Waycross Communication									
9. Division/Group Communication Summary									
Function	Frequency	System	Channel	Function	Frequency	System	Channel		
Command		King NIFC		Air to Ground Federal	167.950 167.950/110.9 Narrow band	King NIFC	Group 2 Ch. 12		
Tactical Div/Group	168.600	King NIFC	Group 1 Ch. 7	Air to Ground Georgia IA	159.390	King NIFC	Group 2 Ch. 13		
Prepared by (Resource Unit Leader) Pickens / Cheek / Register			Approved by (Planning Section Chief) /s/John Howard / Don Watson			Date May 25, 2007		Time 1900	

DIVISION ASSIGNMENT LIST				1. Branch Bugaboo Scrub II		2. Division/Group Night Shift Bugaboo		
3. Incident Name Georgia Bay Complex				4. Operational Period Date: 5-26-07		Time: 1200 - 2400		
5. Operations Personnel								
Operations Chief		Lee Burwell John Nichols Jeff Burns (T)		Division/ICT3		Doug Mattox O-221 6/4		
Branch Director		Amery Wells		Safety Officer		Pete Stewart 5/27		
6. Resources Assigned this Period								
Strike Team/Task Force/ Resource Designator		Leader / Name		Last Shift Date	Number Persons	Trans. Needed	Drop Off PT./Time	Pick Up PT./Time
S/T 28 STEN O-179		Craig Gilbert		5/27	1	N	Fargo 1800	Fargo 0600
LA ENG T6 E-2841		Hall/Dunn		5/31	2	N	Fargo 1800	Fargo 0600
VA-VAF ENG T6 E-4		Ramey/Lament/ Proctor		5/26	3	N	Fargo 1800	Fargo 0600
AZ-COF ENG T6 E-2		Rokosh/Grondin Moe/Hart		5/26	4	N	Fargo 1800	Fargo 0600
AZ SFD ENG T6 E-1		Ingrao/Kreun/Wells		5/26	3	N	Fargo 1800	Fargo 0600
CO-PSF ENG T6 E-3		Howard/Banueios / Brogan		6/8	3	N	Fargo 1800	Fargo 0600
GAS STPL O-1232		Boyce Davis		6/7	1	N	Fargo 1800	Fargo 0600
TP T3 Mitchell 61 E-2881		Baird		6/7	1	N	Fargo 1800	Fargo 0600
TP T3 Seminole 71 E-2881		Green		6/7	1	N	Fargo 1800	Fargo 0600
TP T3 Brooks 72 E-2882		Hugleso		6/7	1	N	Fargo 1800	Fargo 0600
7. Control Operations								
Patrol and Mop Up West of Swamp Rd. Provide Structure Protection as needed. Coordinate with DIVS								
8. Special Instructions								
Remainder of resources assigned to Fargo will assist with structure protection and related activities; Clinch County Fire/EMA – Jesse Booth 25*255 919-482-3700								
9. Division/Group Communication Summary								
Function	Frequency	System	Channel	Function	Frequency	System	Channel	
Command		King NIFC		Air to Ground Federal	167.950 167.950/110.9 Narrow band	King NIFC	Group 1 Ch. 12	
Tactical Div/Group	168.775	King NIFC	Group 2 CH 9	Air to Ground Georgia IA	159.390	King NIFC	Group 1 Ch. 13	
Prepared by (Resource Unit Leader) Pickens / Cheek /Register		Approved by (Planning Section Chief) /s/John Howard / Don Watson			Date May 25, 2007		Time 1900	

DIVISION ASSIGNMENT LIST				1. Branch Sweat Farm		2. Division/Group Prep Group		pg. 1 of 2	
3. Incident Name Georgia Bay Complex				4. Operational Period Date: 5/26/07		Time: 0800-2000			
5. Operations Personnel									
Operations Chief		Lee Burwell/John Nichols Jeff Burns		Division/ICT3		Mike Appling O-223 5/30 Aitor Bidaburu O-293 Charles Arnold (T) O-1197 6/5			
Branch Director		Buck Kline 18*1615		Safety Officer		Andy Meadows 5/28 252-229-0161			
6. Resources Assigned this Period									
Strike Team/Task Force/ Resource Designator		Leader / Name		Last Shift Date	Number Persons	Trans. Needed	Drop Off PT./Time		Pick Up PT./Time
ST # 4 GFC ST TP T3		Jimmy Kennedy		6/5	1	N	DP 305 / 0800		DP 305 / 2000
GAS TP T3 E-2848		Washington / Pate		6/5	2	N	DP 305 / 0800		DP 305 / 2000
GAS TP T4 E-2849		Sumner / Johnson		6/5	2	N	DP 305 / 0800		DP 305 / 2000
GFC TP T4 E-2850		Houston / Vance		6/5	2	N	DP 305 / 0800		DP 305 / 2000
DOZB O-343		Robert Raade		6/8	1	N	DP 305 / 0800		DP 305 / 2000
ST# 14 GFC T3 ST TP O-1101		Levy Rentz		6/2	6	N	DP 305 / 0800		DP 305 / 2000
GFC Worth 71 E-1465.2		Barwick		6/2	1	N	DP 305 / 0800		DP 305 / 2000
GFC Turner 70 E-2079		Jackson		6/2	1	N	DP 305 / 0800		DP 305 / 2000
GFC Grady 71 E-2080		Bulter		6/2	1	N	DP 305 / 0800		DP 305 / 2000
ST# 15 GFC ST Tractor Plow T3		Lonnie Calloway		5/27	4	N	DP 305 / 0800		DP 305 / 2000
Evans 70 E-1199		Sykes		5/27		N	DP 305 / 0800		DP 305 / 2000
Jenkins 70 E-1198		Lane		5/27		N	DP 305 / 0800		DP 305 / 2000
Bulloch 70 E-1200		Wells		5/27		N	DP 305 / 0800		DP 305 / 2000
7. Control Operations Prep assigned areas ahead of the fire.									
8. Special Instructions Use Okefenokee Refuge North Repeater for backup Command Communications through Big Turnaround Dispatch if necessary.									
9. Division/Group Communication Summary									
Function	Frequency	System	Channel	Function	Frequency	System	Channel		
Command		King NIFC		Air to Ground Federal	167.950 167.950/110.9 Narrow band	King NIFC	Group 1 Ch. 12		
Tactical Div/Group	168.775	King NIFC	Group 1 TAC 9	Air to Ground Georgia IA	159.390	King NIFC	Group 1 Ch. 13		
Prepared by (Resource Unit Leader) Pickens / Cheek / Register			Approved by (Planning Section Chief) /s/John Howard / Don Watson			Date May 25, 2007		Time 1900	

DIVISION ASSIGNMENT LIST			1. Branch Sweat Farm		2. Division/Group Prep Group pg. 2 of 2		
3. Incident Name Georgia Bay Complex			4. Operational Period Date: 5/26/07 Time: 0800-2000				
5. Operations Personnel							
Operations Chief	Lee Burwell/John Nichols Jeff Burns		Division/ICT3		Mike Appling O-223 5/30 Aitor Bidaburu O-293 Charles Arnold (T) O-1197 6/5		
Branch Director	Buck Kline 18*1615		Safety Officer		Andy Meadows 5/28 252-229-0161		
6. Resources Assigned this Period							
Strike Team/Task Force/ Resource Designator	Leader / Name	Last Shift Date	Number Persons	Trans. Needed	Drop Off PT./Time	Pick Up PT./Time	
TFLD / DIVS(T) O-239	Alan Crouch	5/31	1	N	DP 305 / 0800	DP 305 / 2000	
Lee DOZ 1 (KG) E-1085	Harold		1	N	DP 305 / 0800	DP 305 / 2000	
Lee DOZ 1 (KG) E-1193	Sermans		1	N	DP 305 / 0800	DP 305 / 2000	
Timberline DOZ. (KG) E-184	Lankford		1	N	DP 305 / 0800	DP 305 / 2000	
Timberline DOZ2 E-1084	Lashley		1	N	DP 305 / 0800	DP 305 / 2000	
Biellings DOZ1 E-1146			1	N	DP 305 / 0800	DP 305 / 2000	
Rowland DOZ1 (KG) E-1086			1	N	DP 305 / 0800	DP 305 / 2000	
Rowland DOZ1 (KG) E-1087			1	N	DP 305 / 0800	DP 305 / 2000	
ST# 3GFC ST Engines T6 E-2659	Mike Purcell	6/2	9	N	DP 305 / 0800	DP 305 / 2000	
Pickens 86 E-1117	Davis/Keene	6/2		N	DP 305 / 0800	DP 305 / 2000	
Paulding 86 E-1098	Cornett/Henderson	6/2		N	DP 305 / 0800	DP 305 / 2000	
Heard 86 E-1015	Price/Singleton	5/26		N	DP 305 / 0800	DP 305 / 2000	
Upton 86 E-1132	Sanders/Shifflett	5/26		N	DP 305 / 0800	DP 305 / 2000	
Murray 86 E-1022	Chase/Jackson	6/4	2	N	DP 305 / 0800	DP 305 / 2000	
WAT2 N.Jenkins E-2858	Lane/Bragg	6/3	2	N	DP 305 / 0800	DP 305 / 2000	
					DP 305 / 0800	DP 305 / 2000	
7. Control Operations Prep assigned areas ahead of the fire.							
8. Special Instructions Use Okefenokee Refuge North Repeater for backup Command Communications through Big Turnaround Dispatch if necessary. GFC Engine ST#3 use Group 1 TAC 8 for communication							
9. Division/Group Communication Summary							
Function	Frequency	System	Channel	Function	Frequency	System	Channel
Command		King NIFC		Air to Ground Federal	167.950 167.950/110.9 Narrow band	King NIFC	Group 1 Ch. 12
Tactical Div/Group	168.775	King NIFC	Group 1 TAC 9	Air to Ground Georgia IA	159.390	King NIFC	Group 1 Ch. 13
Prepared by (Resource Unit Leader) Pickens / Cheek / Register		Approved by (Planning Section Chief) /s/John Howard / Don Watson		Date May 25, 2007		Time 1900	

DIVISION ASSIGNMENT LIST			1. Branch Sweat Farm		2. Division/Group Swing Shift			
3. Incident Name Georgia Bay Complex			4. Operational Period Date: 5-26-07		Time: 1200 - 2400			
5. Operations Personnel								
Operations Chief		Lee Burwell John Nichols Jeff Burns (T)		Division/ICT3		Pete Villa O-203 6/1 912-218-8226 18*4523		
Branch Director		Buck Kline 18*1615		Safety Officer				
6. Resources Assigned this Period								
Strike Team/Task Force/ Resource Designator		Leader / Name		Last Shift Date	Number Persons	Trans. Needed	Drop Off PT./Time	Pick Up PT./Time
TF-2 STEN T6 Engine O-682		Mark Stinson		6/6	1	N	DP 305 / 1200	DP 305 / 2400
Eng 4460 E-1181		Sinderud/ Kelley		6/6	1	N	DP 305 / 1200	DP 305 / 2400
GA-GAS ENG T6 E-2834		Fortenberry/Hulsey		6/6	2	N	DP 305 / 1200	DP 305 / 2400
GA-GAS ENG T6 E-2835		Sweatman/Sisk		6/6	2	N	DP 305 / 1200	DP 305 / 2400
MN PVT #6 Engine E-26		G. Rock-C. Tucker		6/1	2	N	DP 305 / 1200	DP 305 / 2400
TF-7 T/P E-113.3		Raymond Uballe		6/1	1	N	DP 305 / 1200	DP 305 / 2400
TX-TXS T/P T4 E-113		Sides/Halloquist		6/1	2	N	DP 305 / 1200	DP 305 / 2400
TX-TXS T/P T4 E-112		Cooke Hartstein		5/23 6/1	2	N	DP 305 / 1200	DP 305 / 2400
TX-TXS T/P T4 E-114		Witt/Sunda		6/1	2	N	DP 305 / 1200	DP 305 / 2400
7. Control Operations								
Patrol and Mop Up West of Swamp Rd. Provide Structure Protection as needed. Coordinate with DIVS Coordinate TAC Channel with Branch Director								
8. Special Instructions								
Remainder of resources assigned to Fargo will assist with structure protection and related activities; Clinch County Fire/EMA - Jesse Booth 25*255 919-482-3700								
9. Division/Group Communication Summary								
Function	Frequency	System	Channel	Function	Frequency	System	Channel	
Command		King NIFC		Air to Ground Federal	167.950 167.950/110.9 Narrow band	King NIFC	Group 1 Ch. 12	
Tactical Div/Group		King NIFC		Air to Ground Georgia IA	159.390	King NIFC	Group 1 Ch. 13	
Prepared by (Resource Unit Leader) Pickens / Cheek /Register		Approved by (Planning Section Chief) /s/John Howard / Don Watson			Date May 25, 2007		Time 1900	

DIVISION ASSIGNMENT LIST			1. Branch		2. Division/Group Fireline Maintenance Group		
3. Incident Name Georgia Bay Complex			4. Operational Period		Date: 5/26/07		Time: 0800-2000
5. Operations Personnel							
Operations Chief	Lee Burwell/John Nichols Jeff Burns (T)		Division/ICT3				
Branch Director	Buck Kline 18*1615		Safety Officer				
6. Resources Assigned this Period							
Strike Team/Task Force/ Resource Designator	Leader / Name	Last Shift Date	Number Persons	Trans. Needed	Drop Off PT./Time	Pick Up PT./Time	
TIMBERLINE HARROW #1 E-2836	Tommy Hodges	6/4/07	1	N	0800	2000	
TIMBERLINE HARROW #2 E-2837	TBD		1	N	0800	2000	
TIMBERLINE HARROW #3 E-2838	TBD		1	N	0800	2000	
TIMBERLINE HARROW #4 E-2839	TBD		1	N	0800	2000	
TIMBERLINE HARROW #5 E-2840	TBD		1	N	0800	2000	
7. Control Operations Maintain fireline as needed by branch director.							
8. Special Instructions Use Okefenokee Refuge North Repeater for backup Command Communications through Big Turnaround Dispatch if necessary.							
9. Division/Group Communication Summary							
Function	Frequency	System	Channel	Function	Frequency	System	Channel
Command		King NIFC		Air to Ground Federal	167.950 167.950/110.9 Narrow band	King NIFC	Group 1 Ch.12
Tactical Div/Group		King NIFC		Air to Ground Georgia IA	159.390	King NIFC	Group 1 Ch. 13
Prepared by (Resource Unit Leader) Pickens / Cheek / Register		Approved by (Planning Section Chief) /s/John Howard / Don Watson		Date May 25, 2007		Time 1900	

DIVISION ASSIGNMENT LIST				1. Branch Sweat Farm		2. Division/Group WA		
3. Incident Name Georgia Bay Complex				4. Operational Period Date: 5/26/07		Time: 0800-2000		
5. Operations Personnel								
Operations Chief		Lee Burwell/John Nichols Jeff Burns (T)		Division/ICT3		Lucus Santio O-8113 5/25 435-790-7094		
Branch Director		Buck Kline 18*1615		Safety Officer		Tim Sampson O-180 5/26 912-218-9215		
6. Resources Assigned this Period								
Strike Team/Task Force/ Resource Designator		Leader / Name		Last Shift Date	Number Persons	Trans. Needed	Drop Off PT./Time	Pick Up PT./Time
Timberline WAT1 #2		Goodman			1	N		
Tender 5500 gal. WAT1 E-118		Hawk / Black III			1	N		
Smith #1 WAT2 E-119		Webb			1	N		
Smith #2 WAT2 E-180		Smith			1	N		
Smith #3 WAT2 E-179		Smith			1			
Pump E-120		Douglas			1	N		
EMT		Lenny Throckmorton 804-467-9576			1	N		
EMT		Thomas Nails			1	N		
7. Control Operations Keep water dip sites full to support engines and air ops.								
8. Special Instructions Be available if needed to assist on Divisions WA, WB, WC, WD and WE.								
9. Division/Group Communication Summary								
Function	Frequency	System	Channel	Function	Frequency	System	Channel	
Command		King NIFC		Air to Ground Federal	167.950 167.950/110.9 Narrow band	King NIFC	Group 1 Ch. 12	
Tactical Div/Group	164.1375	King NIFC	Group 1 Ch 8	Air to Ground Georgia IA	159.390	King NIFC	Group 1 Ch. 13	
Prepared by (Resource Unit Leader) Pickens / Cheek /Register		Approved by (Planning Section Chief) /s/John Howard / Don Watson			Date May 25, 2007		Time 1900	

DIVISION ASSIGNMENT LIST			1. Branch Sweat Farm		2. Division/Group WE - WG		
3. Incident Name Georgia Bay Complex			4. Operational Period Date: 5/26/07		Time: 0800-2000		
5. Operations Personnel							
Operations Chief	Lee Burwell/John Nichols Jeff Burns (T)		Division/ICT3		Phillip Wall 6/5 252-229-7135		
Branch Director	Buck Kline		Safety Officer				
6. Resources Assigned this Period							
Strike Team/Task Force/ Resource Designator	Leader / Name	Last Shift Date	Number Persons	Trans. Needed	Drop Off PT./Time		Pick Up PT./Time
GFC ST 24 STPL T3	Randy Teal	6/4	1	N			
GFC TP T3 E-2048	Griglen	6/4	1	N			
GFC TP T3 E-2047	Stone	6/4	1	N			
GFC TP T3 E-1047	Christopher	6/4	1	N			
7. Control Operations Prep pine plantation, tater patching, and tie in with Bugaboo Brand Director for further needs.							
8. Special Instructions Be aware of column(s) that may develop in Okefenokee Swamp and pass along to adjoining divisions.							
9. Division/Group Communication Summary							
Function	Frequency	System	Channel	Function	Frequency	System	Channel
Command		King NIFC		Air to Ground Federal	167.950 167.950/110.9 Narrowband	King NIFC	Group 1 Ch. 12
Tactical Div/Group	168.050	King NIFC	Group 1 Tac 6	Air to Ground Georgia IA	159.390	King NIFC	Group 1 Ch. 13
Prepared by (Resource Unit Leader) Pickens / Cheek /Register		Approved by (Planning Section Chief) /s/John Howard / Don Watson			Date May 25, 2007		Time 1900

DIVISION ASSIGNMENT LIST				1. Branch Bugaboo Scrub II		Division/Group WH - WJ page 1 of 2	
3. Incident Name Georgia Bay Complex				4. Operational Period Date: 5/26/07		Time: 0800-2000	
5. Operations Personnel							
Operations Chief		Lee Burwell John Nichols Jeff Burns (T)		Division/ICT3		Ricky Adkins 6/5 912-218-9307 18*10062 STPS Gary Waters 205-365-6651	
Branch Director		Amery Wells		Safety Officer		Harry Kepler O-66 5/29 912-218-8325	
6. Resources Assigned this Period							
Strike Team/Task Force/ Resource Designator		Leader / Name		Last Shift Date	Number Persons	Trans. Needed	Pick Up PT./Time
TFLD O-154		Blain Tarbell		5/25	2	N	
O-158		Waylon Poowegup (T)		5/25			
		Chris Bartlett					
ST #9 STEN O-132		Van Komen		5/25	1	N	
CA-INF Eng.3 E-75		Napoles		5/26	5	N	
NM-LNF Eng.3 E-64		Reynolds		5/25	5	N	
GFC Eng. 3 E-2656		Flood / Laughlin		5/26	2	N	
GA DOT WT+1 Supervisor					2	N	
GA-GAS Eng. T6 E-1017		Williams/Bell/Flower			3	N	
TF #6 O-150		Ron Barr		5/24	1	N	
Support Fire Eng. 6 E-12		Zuehlke		5/24	2	N	
Engine E-290							
WY-RSD T6 E-8007		Evans/Lancaster/Gregory		5/24	3	N	
NM-RON T6 E-98		Curnett/Lucero/Reta		5/24	3	N	
WY-RAD T6 E-8114		Laird/Murry/cook		5/24	3	N	
ST #23 TFLR O-618		Bryan Spillers		5/22	1	N	
GFC Eng.5 E-1019		Sheffield/Redding		5/22	2	N	
GFC Eng.5 E-1016		Robinson/Moore		5/28	2	N	
GFC Eng.6 E-1021		Williams / Josey		5/28	2	N	
PVT Smokey Mtn. Eng6 E-42		Willix/Gibson		6/4	2	N	
PVT Smokey Mtn. Eng6 E-43		Halford/Benton		6/4	2	N	
7. Control Operations Control operations and locations will be assigned by OPS at the 0800 Briefing.							
8. Special Instructions See communications plan for closest Command Repeater to Division. Division and STPS keep Branch Director informed of status in progress.							
9. Division/Group Communication Summary							
Function	Frequency	System	Channel	Function	Frequency	System	Channel
Command		King NIFC		Air to Ground Federal	167.950 167.950/110.9 Narrow band	King NIFC	Group 1 Ch. 12
Tactical Div/Group	159.285	King NIFC	Group 2 Ch 5	Air to Ground Georgia IA	159.390	King NIFC	Group 1 Ch. 13
Prepared by (Resource Unit Leader) Pickens / Cheek /Register		Approved by (Planning Section Chief) /s/John Howard / Don Watson		Date May 25, 2007		Time 1900	

DIVISION ASSIGNMENT LIST				1. Branch Bugaboo Scrub II		2. Division/Group WH – WJ page 2 of 2	
3. Incident Name Georgia Bay Complex				4. Operational Period Date: 5/26/07		Time: 0800-2000	
5. Operations Personnel							
Operations Chief		Lee Burwell John Nichols Jeff Burns (T)		Division/ICT3		Ricky Adkins 6/5 912-218-9307 18*10062 STPS Gary Waters 205-365-6651	
Branch Director		Amery Wells		Safety Officer		Harry Kepler O-66 5/29 912-218-8325	
6. Resources Assigned this Period							
Strike Team/Task Force/ Resource Designator		Leader / Name		Last Shift Date	Number Persons	Trans. Needed	Pick Up PT./Time
STPL O-157		Chris Barlett		5/25	1	N	
ST #25 LA-LAS O-661		Mike Smith		6/6	5	N	
LA T/P T2 E-1102		Cornett / Weatherford		06/03		N	
LA T/P T2 E-1103		Marcantel / Bass		06/03		N	
8. Control Operations This includes Stephen Foster State Park. Assure hose line is in place and working. Assist with controlling fire as it progresses along the peninsula.							
9. Special Instructions See communications plan for closest Command Repeater to Division. Division and STPS keep Branch Director informed of status in progress.							
9. Division/Group Communication Summary							
Function	Frequency	System	Channel	Function	Frequency	System	Channel
Command		King NIFC		Air to Ground Federal	167.950 167.950/110.9 Narrow band	King NIFC	Group 1 Ch. 12
Tactical Div/Group	159.285	King NIFC	Group 2 Ch 5	Air to Ground Georgia IA	159.390	King NIFC	Group 1 Ch. 13
Prepared by (Resource Unit Leader) Pickens / Cheek / Register		Approved by (Planning Section Chief) /s/John Howard / Don Watson			Date May 25, 2007		Time 1900

Georgia Bay Complex – Sweat Farm (Group 1)

INCIDENT RADIO COMMUNICATIONS PLAN		1. Incident Name Georgia Bay Complex		2. Date/Time Prepared 5- 25-2007	3. Operational Period Date/Time 5- 26-2007
4. BASIC RADIO CHANNEL UTILIZATION					
Radio Type/Cache	Channel	Function	Frequency/Tone	Assignment	Remarks
King NIFC	1	Command Ware EMA Repeater	158.7825/162.2 153.7625/162.2 Narrow Band	Command Rpt	Sweat Farm
King NIFC	2	Fire Tower Repeater	159.225 /203.5 151.280/203.5	Command Rpt	South of Homerville
King NIFC	3	GA Mutual Aid	154.280 154.280	Structural & Tactical	
King NIFC	4	911 & Structural Coordinator Rptr.	154.445/ 118.8 154.010/118.8	Emergency Traffic	This is a heavy traffic channel, use only for Emergency Traffic
King NIFC	5	Tactical	159.285 Rx & Tx	Divs. WH, WI, WJ	Southern COMPACT
King NIFC	6	Tactical	168.050 Rx & Tx Narrow Band	Divs. E, WE, WF, WG, WS	Fireline
King NIFC	7	Tactical	168.600 Rx & Tx Narrow Band	Divs. WB, WC, WD, WP Swing/IA SWEAT FARM NIGHT	Fireline
King NIFC	8	Tactical	164.1375 Rx & Tx Narrow Band	Divs. WA, WK, WL, WM	Fireline
King NIFC	9	Tactical	168.775 Rx & Tx Narrow Band	Divs. H, WN, WO, WQ, WR, WT--PREP GROUP BUGABOO NIGHT	Fireline
King NIFC	10	Tactical	169.900 Rx & Tx Narrow Band	Divs. I, J, K , WV	Fireline
King NIFC	11	Tactical	168.200 Rx & Tx Narrow Band	Divs.A,B,C,D,WU Manor Group SWEAT FARM BREAKOUT	Fireline
King NIFC	12	Air to Ground	167.950 167.950/110.9 Narrow Band	Federal Air to Ground	
King NIFC	13	Air To Ground	159.390 Rx & Tx	Georgia Air to Ground	INITIAL ATTACK
King NIFC	14	Air Guard	168.625 168.625/110.9 Narrow Band	Air Emergency Only	Air Emergency Only
5. Prepared By (Communications Unit) LARRY SHARPE/ COML					

Georgia Bay Complex - Bugaboo (Group 2)

INCIDENT RADIO COMMUNICATIONS PLAN		1. Incident Name Georgia Bay Complex		2. Date/Time Prepared 5- 25 -2007	3. Operational Period Date/Time 5- 26-2007
4. BASIC RADIO CHANNEL UTILIZATION					
Radio Type/Cache	Channel	Function	Frequency/Tone	Assignment	Remarks
King NIFC	1	GFC Fargo Repeater	159.120/107.2 151.370/123.0	Command Rpt	Bugaboo Brush
King NIFC	2	Fire Tower Repeater	159.225 /203.5 151.280/203.5	Command Rpt	South of Homerville
King NIFC	3	GA Mutual Aid	154.280 154.280	Structural & Tactical	
King NIFC	4	911 & Structural Coordinator Rptr.	154.445/ 118.8 154.010/118.8	Emergency Traffic	This is a heavy traffic channel, use only for Emergency Traffic
King NIFC	5	Tactical	159.285 Rx & Tx	Divs. WH, WI, WJ	Southern COMPACT
King NIFC	6	Tactical	168.050 Rx & Tx Narrow Band	Divs. E, WE, WF, WG, WS	Fireline
King NIFC	7	Tactical	168.600 Rx & Tx Narrow Band	Divs. WB, WC, WD, WP, Swing I/A SWEAT FARM NIGHT	Fireline
King NIFC	8	Tactical	164.1375 Rx & Tx Narrow Band	Divs. WA, WK, WL, WM	Fireline
King NIFC	9	Tactical	168.775 Rx & Tx Narrow Band	Divs.H, WN, WO, WQ, WR, WT—PREP ROUP BUGABOO NIGHT	Fireline
King NIFC	10	Tactical	169.900 Rx & Tx Narrow Band	Divs. I, J, K, WV	Fireline
King NIFC	11	Tactical	168.200 Rx & Tx Narrow Band	Divs.A,B,C,D,WU ManorGroup SWEAT FARM NIGHT	Fireline
King NIFC	12	Air to Ground	167.950 167.950/110.9 Narrow Band	Federal Air to Ground	
King NIFC	13	Air To Ground	159.390 Rx & Tx	Georgia Air to Ground	INITIAL ATTACK
King NIFC	14	Air Guard	168.625 168.625/110.9 Narrow Band	Air Emergency Only	Air Emergency Only
5. Prepared By (Communications Unit) LARRY SHARPE/ COML					

Georgia Bay Complex – Kneeknocker/Roundabout (Group 3)

INCIDENT RADIO COMMUNICATIONS PLAN		1. Incident Name Georgia Bay Complex		2. Date/Time Prepared 5- 25 -2007	3. Operational Period Date/Time 5- 26-2007
4. BASIC RADIO CHANNEL UTILIZATION					
Radio Type/Cache	Channel	Function	Frequency/Tone	Assignment	Remarks
King NIFC	1	Mobile to Mobile	159.390 RX & Tx	Breakout	Kneeknocker & Roundabout
King NIFC	2	Mobile to Base	159.390 Rx 159.225 Tx	Breakout	Kneeknocker & Roundabout
King NIFC	3	GA Mutual Aid	154.280 154.280	Race Track Fire	Structural & Tactical
King NIFC	4	Tactical	159.285 Rx & Tx	As needed	Southeastern Compact
King NIFC	5	Tactical	164.1375 Rx & Tx		
King NIFC	6	Tactical	168.775 Rx & Tx	Roundabout AD	
King NIFC	7	Tactical	169.900 Rx & Tx	Roundabout BC	
King NIFC	8	Tactical	168.200 Rx & Tx	Kneeknocker	
King NIFC	9	Tactical	159.270 Rx & Tx	Ft. Mudge Fire	Red Channel
King NIFC	10	Tactical	159.420 Rx & Tx	Forest Drive Fire	White Channel
King NIFC	11	Tactical	159.330 Rx & Tx		Blue Channel
King NIFC	12	Air to Ground	169.200 Rx & Tx	Kneeknocker	Air to Ground Dedicated to this complex
King NIFC	13	Air Guard	168.625 168.625/110.9 Narrow Band	Air Emergency Only	Air Emergency Only
King NIFC	14	Knee Repeater	159.465 Rx 151.145 Tx /114.8	Command Repeater	Kneeknocker only
5. Prepared By (Communications Unit) LARRY SHARPE/ COML					

MEDICAL PLAN	1. Incident Name Georgia Bay Complex	2. Date Prepared 5/25/07	3. Time Prepared 1500	4. Operational Period 5/26/07 DAY & NIGHT SHIFT						
5. Incident Medical Aid Station										
Medical Aid Stations		Location			Paramedics Yes No					
Medical Unit Georgia Bay	912-218-9101	Georgia Forestry Headquarters ICP - Carswell (MEDL)				EMT				
Medical Unit Fargo		Fargo Welcome Center – Anderson (MEDL)			Yes	EMT				
6. Transportation										
A. Ambulance Services										
Name		Address		Phone	Paramedics Yes No					
Ware County EMS		Waycross Georgia (911 to activate)		912-281-9467 Linc 1*96*116	Yes					
Charlton Memorial EMS		1203 N Third St Folkston Ga (911 to activate)		888-255-4961 Linc 1*25*3468	Yes					
Fargo EMS Staging Unit		Fargo (911 to activate)		Ask for Fargo Staging EMS	Yes					
Air Ambulance Service										
Trauma 1		Jacksonville, FL (26 min/air)		1-800-223-4878	Yes					
AirMed		Augusta, GA (2 hrs/air)		1-888-792-9245	Yes					
Lifeflight (155.340)		Jacksonville, FL (35 min/air)		1-877-870-7779	Yes					
B. Incident Ambulances										
Name		Location			Paramedics Yes No					
Ware County EMS		Fargo (Fargo Unit – 41 First Street – Fargo, GA 31631)			Yes					
7. Hospitals										
Name		Address		Travel Time Air Ground		Phone	Helipad Yes No		Burn Center Yes No	
Charlton Memorial		1203 N 3 rd St Folkston N 30°50.8 W 82°00.1		10 min	20 min.	912-496-2531	Yes			No
Satilla Regional		410 Darling Ave Waycross Ga N 31°13.56 W 82°21.058		15 min	30 min	912-283-3030	Yes			No
Shands Hospital (level I)		Jacksonville, FL N 30°20 97 W 82° 13 992		45 min	1.5 hrs	800-223-4878	Yes		Yes	
Memorial Hospital		Savannah, GA 4700 Waters 3200.7 8107.6		40 min		912-350-8999	Yes			No
Shands Burn Center		Gainesville, FL 38.33 N 082 20.73W		45 min		352-265-0300	Yes		Yes	
Doctor's Hospital Joseph Still Burn Center		August,GA (Chief Burn Ctr 3328.943 8205.422		90 min	3 ½ hrs	877-863-9595 706-863-9595	Yes		Yes	
8. Medical Emergency Procedures										
Identify any EMT's and Paramedics in your crews. All medical emergencies will be reported to the Division Supervisor who will assume command. 1. Provide medical care & stabilize patient. 2. Call 911 3. Notify Communications via radio over Command Channel. 4. Communications will clear radio traffic for medical emergency. 5. Notify Dispatch, provide ONE on site contact person, notify dispatch if that changes <ul style="list-style-type: none"> • Provide location (road intersection, GPS coordinates). • Number of patients • Type of injury or illness – Is it life threatening? Provide vital signs if available. • EMT's on scene and/or needed • Type of transportation needed 6. Com will notify ambulance and coordinate with IC, SOF, MEDL Helibase – ICP Waycross: 31 07.23 X 82 15.23 Helispots – Fargo Base Camp: H-114 (4 mi marker Hwy 177 – Stephen C. Foster St. Prk) 30 47 30.02 X 82 22 39.5 H-113 (Hwy 441 - golf course) 30 41.739 X 82 33.961						<u>INJURY REPORTING PROCESS:</u> Nature of Injury: _____ Location of Patient: _____ Transportation Requested by: Air ___ Ground ___ Pick Up Point: _____ Lat _____ Long _____ Patient Unit ID: _____ Is an EMT w/Patient: Yes ___ No ___ Age: _____ Sex: Male ___ Female ___ MAJOR EMERGENCIES – Secure the area and identify witness for later investigation. Keep an accurate log of events. NOTE: Do not give Patients Name over the radio.				
Prepared by (Medical Unit Leader) (GA) Robert Carswell (T) (912) 218-9101 Linc 1*18*7480 (NC) Wayne Williams (919) 801-4264				10. Reviewed by (Safety Officer) (NC) Mike Huffman (919) 218-9060						

AIR OPERATIONS SUMMARY		PREPARED BY: Bob Seigler		PREPARED DATE/TIME 5/25/07 1900	
1. INCIDENT NAME: Georgia Bay Complex		2. OPERATIONAL PERIOD: Day Shift 5/26/07		START TIME: 0700	END TIME: 2000
				SUNRISE: 0628	SUNSET: 2024
3. REMARKS (Safety Notes, Hazards, Air Operations Special Equipment, etc.): Waycross Helibase—31 14.95 X 82 23.73 Pogo Helibase-30 44.25 X 82 07.69 Braganza Helispot 31 07.23 X 82 15.23 AIR TANKER REQUESTS THRU POGO <ul style="list-style-type: none"> • Avoid take-off / landing over ICP • All dispatches will come through the ICP in Waycross for state aviation resources. • High Towers in Area, • LOOK UP, LOOK DOWN, LOOK ALL AROUND • Aircraft Dispatching Priorities: <ul style="list-style-type: none"> 1. Life 2. Structures Threatened 3. Initial Attack 4. Fire threatening perimeter control lines 				4. MEDEVAC A/C: N17HX—Pogo Helibase	5. TFR: In Place Radius: Rectangle to 3000 MSL_ Altitude: _3000= MSL NW corner Lat 31 09 02 Long 82 32 04 SE corner Lat 30 53 17 Long 82 02 48:
6. PERSONNEL		7. FREQUENCIES	AM	FM	8. FIXED-WING # Avail / Type/ Make-Model / FAA N# / Base(s)
AOBD: Bob Seigler	Phone 828-231-4560 ICP FAX: 912-285-6014	AIR/AIR FW:	122.575 E/sd 122.825 scdry 122.925 GA IA 123.125 W/sd		Airtankers @ LCQ & OCF
ATGS: T. Dorigan—Waycross		AIR/AIR RW:	122.575 E/sd 123.125 W/sd 122.925 GA IA		06-Type I 20-Type I 22-Type I 09-Type II 43-Type I 21-Type I
State Aviation Lead Waycross Airport Mike Leverette		AIR/GROUND:		151.145 GA IA 167.950 Swt. Farm	Leadplanes Lead B-2 ASM Lead 1-4 Base FAX #:
ASGS: Ray Dew	478-550-2990	COMMAND:			ATGS Aircraft
Waycross HEBM: Dave Langley	505-240-3649	COMMAND RPT	Rx:	Tx:	90K—Beach Baron—T. Dorigan 0EB—King Air—C. Cross Lake City
ATB MGR:		DECK FREQ:			Other
Braganza Helispot		TOLC FREQ:			Flight follow with Pogo Helibase or Waycross Helibase
HESM: Wayne Langston	919-920-4906	Rx: 151.145			IA Air Attack for State--- Cessna 182's and UH 60's
Dip Site Mgr: Walter Thompson	803-221-1081	Tx: 151.145			Bell 407-Chopper 7
Pogo Helibase	912-496-4415	FLT FOLLOWING:		RX	Approved Helispots—Refer to Okefenokee NWR Despite Map
Davis Helibase	912-496-3765	Pogo Helibase		TX	One GNG Helicopter will remain at Waycross Airport
Waycross Helibase	912-338-5982	Waycross Helibase		163.150	for IA at all times
				TONE	ALL AIRCRAFT Call Air Attack when entering TFR---
				103.5	

Fargo Helibase—(Golf Course) N 30 41 27.3 x W 82 34 02.0 Stephen Foster SP (Pocket) N 30 47 32.2 x W 82 22 39..6						Waycross Helibase will call Pogo as a back up!!! ALL FLIGHTS WILL BE CLEARED WITH AOB 107Z - IR-RW Cobra
---	--	--	--	--	--	---

9. HELICOPTERS (Use Additional Sheets As Necessary)

HEAVY HELICPTERS @ DAVIS HELIBASE & POGO HELIBASE

FAA N#	TY	MAKE/MODEL	BASE	AVAIL	START	REMARKS	FAA N#	TY	MAKE/MODEL	BASE	AVAIL	START	REMARKS
N5BH	I	Sikorsky S-70A-27	Pogo	0900	0930	Bucket Drops	N5738Y	III	Bell 206	Pogo	0900	0930	Recon/ Admin/ IA
N4503E	I	Sikorsky S-61N	Pogo	0900	0930	Bucket drops	N12HX	III	Bell 407	Pogo	0900	0930	Admin/ Recon
N15HX	II	Bell 205++	Pogo	0900	0930	Bucket drops	Chopper 7/7GF	III	Bell 407	Waycross	0900	0930	State IA-Bucket drops as needed
N17HX II	II	BELL 205++	Pogo	0900	0930	Bucket Drops	90K	I	Baron	Waycross	0900	0930	ATGS
606	I	UH-60 (NG)	Waycross	0900	0930	IA for State & Bucket Drops	62Z	I	King Air	Lake City	0800	0930	ATGS
012	I	CH-46 (NG)	Waycross	0900	0930	IA for State & Bucket Drops	1AF (LA)		Cessna 182	Waycross	0900	0900	Aerial Detection
017	I	UH-60 (NG)	Waycross	0900	0930	IA for State & Bucket Drops	2AF (LA)		Cessna 182	Waycross	0900	0930	Aerial Detection
71K (GA)		Cessna 185	Waycross	0900	0930	Aerial Detection GA	98E (GA)		Cessna 182	Waycross	0900	0930	Aerial Detection
11H (GA)		Cessna 182	Waycross	0900	0930	Aerial Detection GA							

10. TASK/MISSION/ASSIGNMENT (Type/Function includes: Air Tactical, Retardant, Recon, Personnel Transport, Water Dropping, S&R, etc.)						
TYPE/FUNCTION	NAME OF PERSONNEL OR CARGO (if applicable) OR INSTRUCTIONS FOR TACTICAL AIRCRAFT			MISSION START	FLY FROM	FLY TO
Type II Helicopter	Operation and Logistic Support			0930	Helibase	Fire and Return
Type III Helicopter	Operation and Logistic Support			0930	Helibase	Fire and Return
Type I Helicopter	Operation and Logistic Support			0930	Helibase	Fire and Return
ATGS Platforms	Aerial Supervision of all Aircraft over Incidents			0930	Waycross Airport & Lake City	Fire and Return
State Detection Fixed Wing	Aerial Detection and IA for New Fire Starts			0930	Waycross Airport	Fire and Return

STANDARDS OF CONDUCT

EMERGENCY INCIDENT PERSONNEL

Each individual on this incident is responsible for:

- Being *ready and able* to perform their assigned duties effectively, and
- Conducting themselves *appropriately at all times*.

There is ***ZERO tolerance*** for inappropriate behavior while assigned to this incident, including such conduct as:

- Drug possession or use
- Improper/illegal Alcohol use
- Firearms possession/use
- Any unsafe activity
- Discrimination
- Sexual harassment

Each individual is expected to be physically and mentally prepared to perform assigned emergency support duties at all times.

Anything less than strict adherence to these standards and other posted rules will be dealt with and could result in immediate dismissal from the incident.

Individuals who are aware of any inappropriate behavior of incident personnel should tell their supervisor, Security or contact the Deputy Incident Commander.

Sweat Farm Road Phone Roster 5-26-07

NAME	POSITION	PHONE NUMBERS	LINC ID
COMMAND & GENERAL STAFF		912-285-6046	Fax 912-285-6014
Reid Hildreth	IC	912-218-5108	18*11878
Dan Brandon	DPIC	704-616-2252	
Gary Thompson	LOFR	919-548-5836	
Joel Hambright	LOFR (Fargo)	912-218-9316	
Bruce MacDonald	PIO	912-218-9319	18*11959
Diane Steltz	PIO	919-548-5831	
Bernie Pineda	PIO	478-550-2989	
Michelle Weston	PIO	912-281-8267	
Tom Berglund	PIO	478-550-2981	
John Warner	PRTL	936-546-3164	
Donna Wilson	PRTM	540-797-6241	
Sandra Taylor	PRTM	936-546-3554	
Mike Huffman	SOF 2	919-218-9060	
Mark Luellen	SOF2(T)	919-356-9487	
Keith Kenkins	SOF(Bugaboo Br)	478-550-2991	
Ron Hamm	SOF(Sweat Farm Br)	979-268-3782	
Rodney Bell	SOF	912-218-7132	18*11932
Andy Meadows	SOF	252-229-0161	
Harry Kepler	SOF	912-218-8325	18*7145
John Orton	SOF	912-218-4958	18*4899
Larry Miller	SOF	912-218-9355	18*12622
Pete Stewart	SOF	912-218-8965	18*7610
Tim Sampson	SOF	912-218-9215	18*11832
Steve Snider	SOF	912-218-9308	18*10090
Agency Reps			
Billy Leitch	LOFR	912-218-9325	18*12022
Shawn Alexander	LOFR	912-218-9232	18*7378
Skippy Reeves	LOFR	912-218-9359	18*12756
OPERATIONS		912-285-6039	
John Nicols	OSC	912-218-9323	18*11981
Lee Burwell	OSC	979-218-9909	18*11907
Jeff Burns	OSC	912-218-5414	18*11904
Amery Wells	OPBD	912-218-8343	18*4212
Doug Mattox	DIVS	912-218-9324	18*11985
Mike Appling	DIVS	912-218-9343	18*12314
Heath Morton	DIVS	912-218-7135	18*11946
Jay Collett	DIVS	912-218-9320	18*11960
Jim Davis	DIVS	912-218-9307	18*10062
Pete Villa	DIVS	912-218-8226	18*4523
David LaChapelle	DIVS	912-218-7103	18*6748
Ron Swan	DIVS	912-218-9141	18*11862
Richard Gonzalas	DIVS	912-218-9352	18*12520
Lucus Santio	DIVS	435-790-7094	
Ricky Adkins	DIVS	912-218-9307	18*10062
Phillip Wall	DIVS	252-229-7135	
F.Pingiczer	DIVS		
William Neff	LE/Arson	912-287-4499	18*13485
BIG TURNAROUND OPS SEC		912-496-4173	
CSX RAIL ROAD OPERATIONS- Dixon		912-270-0699	
AIR OPERATIONS		912-285-6039	
Bob Seigler	AOPD	828-231-4560	
Ray Dew	ASGS	478-550-2990	
Wayne Langston	HEB2	919-920-4906	
David Langley	HEB1	912-218-8937	18*6167
FINANCE		912-285-6038	
Marlene Sherrod	FSC	912-285-6038 Landline	252-904-6977 cell
Jennifer Johnson	FSC (t)	919-698-2457	
Paul Palmiotto	IBA	478-681-6111	
Barbara Hatch	Buying Team	912-285-6112 Hard Line	505-660-0399 Cell
Miguel Martinez	Comp/Claims	912-285-6038	
Christine Overman	COST	252-312-5238	
Ron Myers	COST	919-218-2568	
Mavis Gragg	TIME	828-757-6647	
Richard Chellberg	Procurement (t)	336-239-1442	
Mary Jane Derendoff	EQTR	912-285-6038	
Bob Drown	EQTR	912-285-6038	
Eunice Vankuren	PTRC	912-285-6038	

Karen Stripling	PTRC	912-285-6038	
-----------------	------	--------------	--

Sweat Farm Road Phone Roster 5-26-07

NAME	POSITION	PHONE NUMBERS	LINC ID
PLANNING		912-285-6046	
John Howard	PSC	912-218-7586	18*6871
Don Watson	DPSC	910-334-0033	
Bill Pickens	RESL	919-218-2802	
Michael Cheek	RESL	704-616-0747	
Chris Brenzel	SITL	760-822-2257	
Dan Ochocki	SITL	970-903-1957	
Greg Smith	SITL	828-506-0672	
Annie Lott	DOCL	919-333-8410	
Leslie Chadwell	CTSP	919-218-6451	
Gary Curcio	FBAN	919-810-5623	
Theresa Hurdle	FOBS	912-218-9316	18*11828
Gary White	FOBS	912-218-9358	18*12670
Tim Howell	FOBS (t)	828-508-2386	
Bill Leatherwood	GISS	828-450-2665	
Buster Robinson	GISS	936-546-8783	
Will Sumner	GISS (t)	919-218-6285	
John Pendergrast	IMET	912-218-9309	18*10247
Chris Liv	SCKN(t)	252-567-0830	
Rich Dottellis	SCKN(t)	936-546-3138	
Mary Lou Dozier	DMOB	912-218-9361	18*12771
David Hicks	IRIN	541-554-0143	
LOGISTICS		912-285-6091	Fax 912-285-6111
	ORDERING	912-285-6068	
Troy Cleland	LSC	252-229-1997	
Travis Ruff	LSC (t)	828-413-4440	
Fred LaChance	LSC @ FARGO	541-398-1620	
Larry Sharpe	COML	919-218-0992	
Wayne Williams	MEDL (t)	919-801-4264	
Robert Carswell	MEDL (t)	912-218-9101	18*7480
Lenny Throckmorton	EMT	804-467-9576	
Thomas Nails	EMT		
Roger Atkinson	SECM	479-970-3038	
Tony Bolton	SECI	601-405-9027	
Wayne Garman (Camp for the Blind)	BCMG	478-550-3000	18*11862
Chuck Barber	Camp Crew Manager	912-218-9342	18*12299
Danny Hayes	EQPM	828-292-4007	
Michelle Sanchez	EQPM	912-281-8279	
Keith Skinner	EQPM	936-546-8133	
Clyde Leggins	FACL	828-443-2294	
Chris Hubacker	FDUL	912-218-9321	18*11964
William Lee	Fuel Truck	912-218-9017	18*6682
Greg Cox	GSUL	910-334-0027	
Mike Summers	GSUL	936-546-1957	
Travis Shidal	ORDM	704-473-0430	
Jaime Logan	RCDM	828-361-3606	
Todd Nightengale	STAM (FARGO)	936-546-3163	
Keith Walters	SUPL	336-214-2426	
Steve Moore	FARGO	912-218-9344	18*12374
Bobby Weaver	THSP	936-546-8010	
John Rush	THSP	936-546-1883	
Larry Brown	GDC	912-218-9366	11*32283
Don Shugart	GDC	912-218-9371	11*32063
Sylvester Hall	GDC	912-218-9367	11*32054
Tommy Maddox	GDC	912-218-9374	11*32069
MISC.			
COMMAND DISPATCH		912-218-9044	18*6870
PUBLIC INFORMATION		912-218-9319	18*11959
WAYCROSS DISTRICT OFFICE		912-287-4915	
MACON DISPATCH		912-218-9232	18*7378
MOP UP COMMAND			18*4918
FARGO BASE		912-218-8907	18*7532

OTHER INCIDENT MANAGEMENT TEAMS			
SOUTHWEST AREA IMT: BIG TURNAROUND Phone Roster			
NAME	PHONE NUMBERS		
<i>COMMAND STAFF</i>	912-496-4177		
<i>PLANNING</i>	912-496-4173		
<i>OPERATIONS</i>	912-496-4132		
<i>AIR OPERATIONS</i>	912-496-4415		
<i>FINANCE</i>	912-496-4102		
<i>LOGISTICS</i>	912-816-5749		
<i>EXPANDED DISPATCH</i>	912-496-3162		
<i>COMMUNICATIONS</i>	912-496-2111		
FLORIDA STATE RED TEAM and ATLANTA NIMO TEAM Roster 5-24-07			
NAME	PHONE NUMBERS		
<i>INFORMATION</i>	386-719-2739		
<i>OPERATIONS</i>	386-719-2743		
<i>COMMUNICATIONS</i>	386-719-2748		
<i>FLORIDA INTERAGENCY COORDINATION</i>	850-580-6885		
OPERATIONS Kneeknocker			
Barry Chesser (Kneeknocker)	Technical Specialist	912-218-6552	Linc 1*18*4166
Steve Abbott	DIVS	770-550-1868	Linc 1*18*1628
Earl Roberson	Technical Specialist	912-218-8344	Linc 1*18*4279
John Godwin	DIVS		Linc 1*18*3213
OPERATIONS Roundabout 912-422-3140			
Paul Gillis	Technical Specialist		Linc 1*18*20684
Steve Miller	OPBD		Linc 1*18*11625
Jamie Smith	DIVS		Linc 1*18*4755
Brent McCarty	DIVS		Linc 1*18*12585
Lucky Jones	DIVS		Linc 1*18*5198
OTHER AGENCIES			
Brantley County Fire Coordinator	Ken Lee	912-218-2012	1*44*1081
		912-717-3330	
Nahunta FD Fire Chief	Button Lee	904-699-1619	1*25*323
		912-282-8730	
EMA / 911 Director	Billy Lartz	912-217-1638	1*11*2001
Georgia State Patrol	Dispatcher	912-287-6500	
Brantley County Sheirff	Robert Thomas	912-614-1658	1*25*1130
Clinch County Sheriff		912-487-5316	
WareCounty Sheriff		912-287-4325	
Charleton County Sheriff		912-496-7321	
DNR, ENGB	T. Trowbridge	© 912-223-2815	
DNR ENOP	Sam Williams	229-212-0124	
Atkinson EMA IC	David Moore		
Atkinson GEMA Coordinator	Diane May		
North End Resource Advisor	Dean Easton	912-496-7366	ext 235
South End Resource Advisor	Doug Nuss	912-286-3110	
Joint Information Center	Waycross	1-866-380-9966	

Georgia Bay Complex
GA-GAS 070001
05/26/2007
IAP Map - Tile 1
 Perimeter as of 05/24/2007 2300 hrs

- Legend**
- 2 branch break
 - 3 div break
 - Helibase
 - ! drop point
 - ⊗ Water Source
 - ⊔ Staging Area
 - ⊙ ICP
 - ⊕ helispot
 - ★ Safety Zone
 - ⊔ RAWS Station
 - ⊙ Rain Gauge
 - ⊙ camp
 - Uncontrolled Fire Edge
 - ⊖ Completed Dozer Line
 - Controlled Line
 - Team Break One
 - Evacuation Trigger Line
- Created by Will Summer 5/25/2007

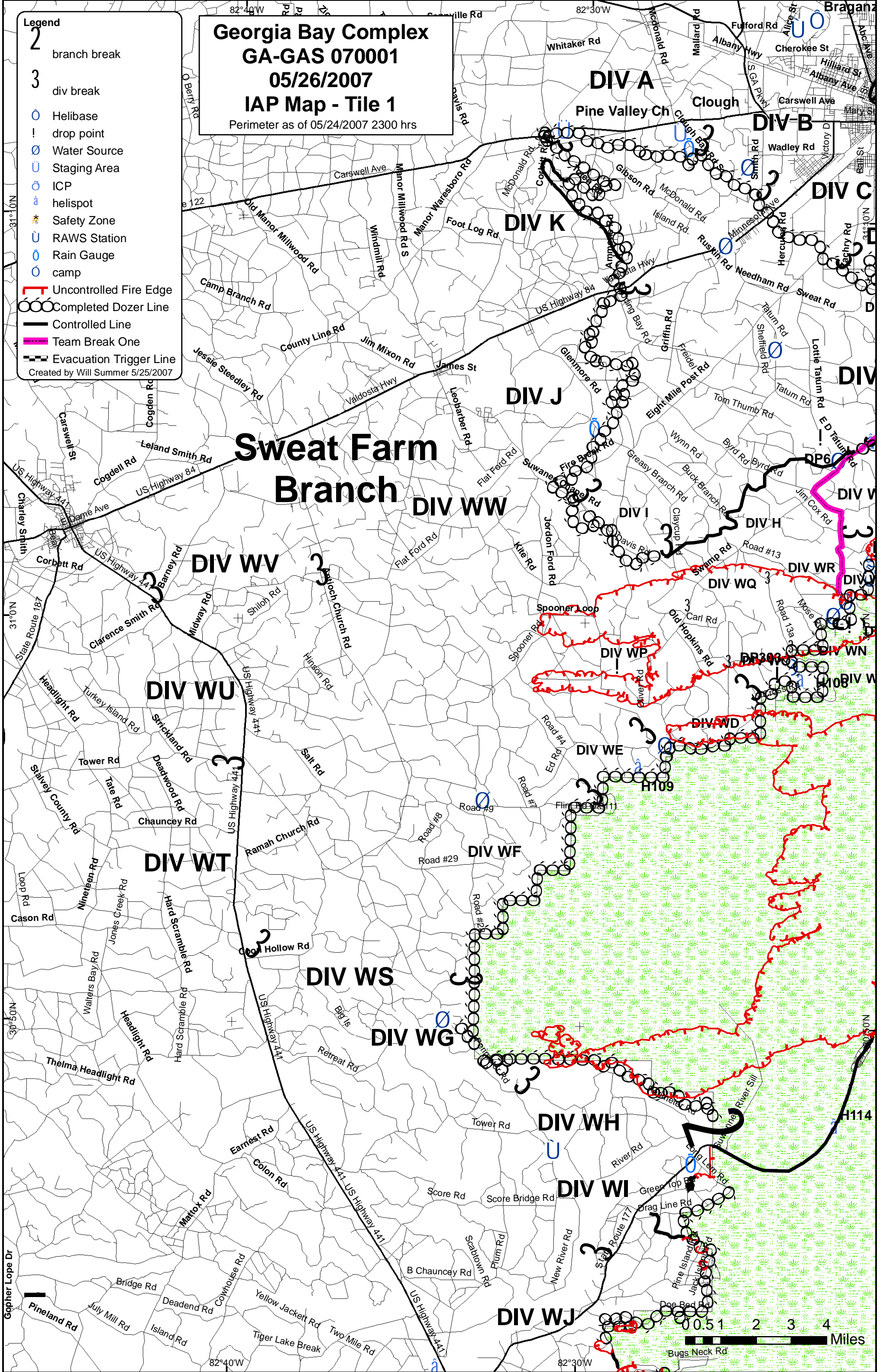

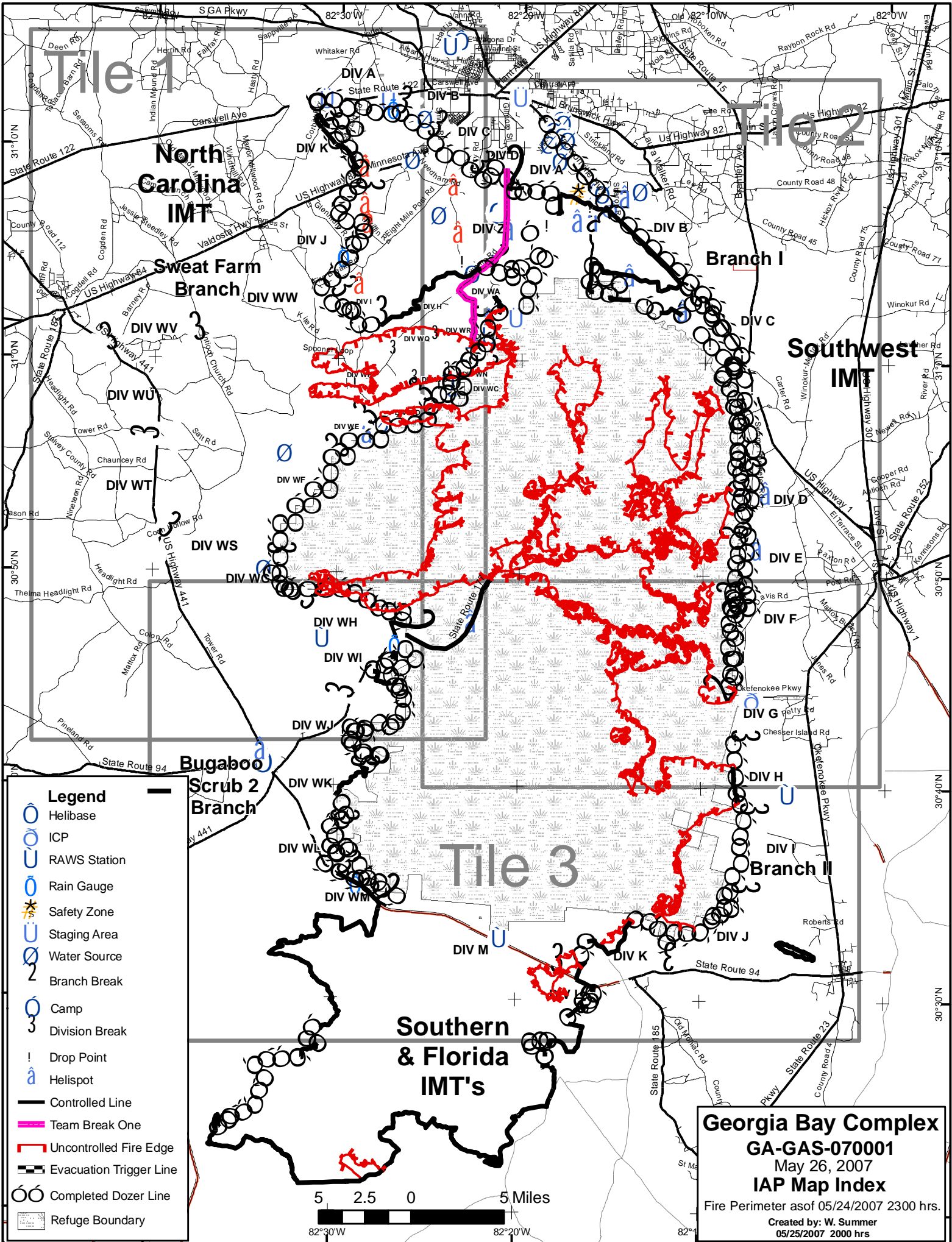

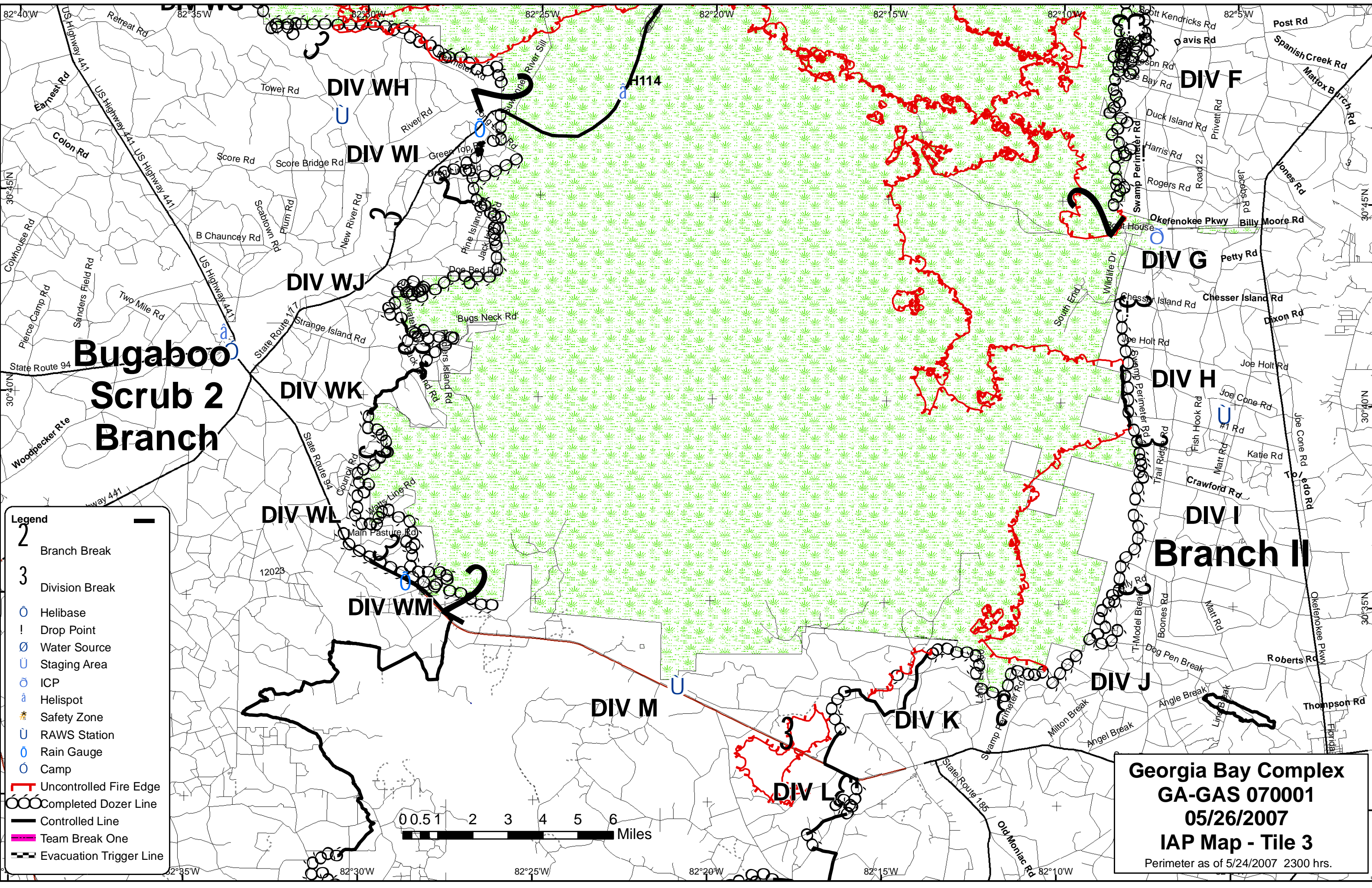

- Legend**
- 2 Branch Break
 - 3 Division Break
 - Helibase
 - ! Drop Point
 - Water Source
 - U Staging Area
 - ICP
 - ⊙ Helispot
 - ★ Safety Zone
 - U RAWS Station
 - Rain Gauge
 - Camp
 - Uncontrolled Fire Edge
 - Completed Dozer Line
 - Controlled Line
 - Team Break One
 - Evacuation Trigger Line



