

Georgia Bay Complex
Sweat Farm Rd. Fire & Bugaboo Scrub II Fire
Incident Action Plan
Sunday
May 27, 2007
Day, Night, and Swing Operational Periods



GEMA

INCIDENT OBJECTIVES	1. Incident Name Georgia Bay Complex	2. Date Prepared 5/26/07	3. Time Prepared 1830															
4. Operational Period 05/27/2007 Day Shift and Swing Shift and Night Shift																		
5. General Control Objectives For The Incident (Include Alternatives) <ol style="list-style-type: none"> 1. Provide for the safety of the public and assigned incident resources through effective hazard / risk assessment and mitigation. 2. Provide timely and accurate information updates to the GFC, cooperators, affected communities, and other stakeholders. 3. Provide accurate cost accountability and documentation of expenditures for the duration of the incident. 4. Develop and maintain coordination with local fire departments, local EOC directors, GEMA, other IMT's deployed in the area, GOAL, and private industry. 5. Provide support on initial and extended attack fires as requested by the 2 Southeast Georgia GFC districts. 6. Conduct all incident activities in a manner free of discrimination, harassment, and inappropriate behavior. 7. Keep the Sweat Farm Road and Bugaboo Scrub II fires: <ul style="list-style-type: none"> • South of US 84 (Valdosta Highway) • East of Antioch Church Rd. • North of timber company Road #29 • East of Swamp Perimeter Rd. 8. Keep the Kneeknocker and Roundabout fires within the current established fire lines / perimeters. 																		
6. Weather Forecast For Period																		
<p><u>WEATHER FORECAST DAY SHIFT SUNDAY:</u></p> <p>WEATHER: Partly cloudy and warm.</p> <p>MAX TEMPERATURES: 85 to 88 (24 hour trend ~ same)</p> <p>MIN HUMIDITY: 30 to 34 (24 hour trend ~ 5% lower)</p> <p>20 FT WINDS: Light Northeast wind becoming East 5 to 10 mph near 11 am then Southeast 10 mph gusts to 15 mph after 2 pm.</p> <p>STABILITY/INVERSION: Mixing heights 6000 ft. Afternoon Dispersion index around 65. Haines Index 4 (moderate).</p>																		
7. General Safety Message																		
SEE ATTACHED SAFETY MESSAGE.																		
8. ATTACHEMENTS (X IF ATTACHED) <table border="0" style="width: 100%;"> <tr> <td><input checked="" type="checkbox"/> Organization List - ICS 203</td> <td><input checked="" type="checkbox"/> Division Assignment List - ICS 204</td> <td><input checked="" type="checkbox"/> Phone List</td> </tr> <tr> <td><input checked="" type="checkbox"/> Fire Behavior Forecast</td> <td><input checked="" type="checkbox"/> Air Ops Summary-ICS 220</td> <td><input checked="" type="checkbox"/> Maps</td> </tr> <tr> <td><input checked="" type="checkbox"/> Weather Forecast</td> <td><input checked="" type="checkbox"/> Communications Plan - ICS 205</td> <td><input checked="" type="checkbox"/> Unit Log- ICS 214</td> </tr> <tr> <td><input checked="" type="checkbox"/> Safety Message</td> <td><input checked="" type="checkbox"/> Medical Plan - ICS 206</td> <td><input type="checkbox"/></td> </tr> <tr> <td><input checked="" type="checkbox"/> Incident Action Plan Safety Analysis -ICS 215</td> <td><input type="checkbox"/></td> <td><input type="checkbox"/></td> </tr> </table>				<input checked="" type="checkbox"/> Organization List - ICS 203	<input checked="" type="checkbox"/> Division Assignment List - ICS 204	<input checked="" type="checkbox"/> Phone List	<input checked="" type="checkbox"/> Fire Behavior Forecast	<input checked="" type="checkbox"/> Air Ops Summary-ICS 220	<input checked="" type="checkbox"/> Maps	<input checked="" type="checkbox"/> Weather Forecast	<input checked="" type="checkbox"/> Communications Plan - ICS 205	<input checked="" type="checkbox"/> Unit Log- ICS 214	<input checked="" type="checkbox"/> Safety Message	<input checked="" type="checkbox"/> Medical Plan - ICS 206	<input type="checkbox"/>	<input checked="" type="checkbox"/> Incident Action Plan Safety Analysis -ICS 215	<input type="checkbox"/>	<input type="checkbox"/>
<input checked="" type="checkbox"/> Organization List - ICS 203	<input checked="" type="checkbox"/> Division Assignment List - ICS 204	<input checked="" type="checkbox"/> Phone List																
<input checked="" type="checkbox"/> Fire Behavior Forecast	<input checked="" type="checkbox"/> Air Ops Summary-ICS 220	<input checked="" type="checkbox"/> Maps																
<input checked="" type="checkbox"/> Weather Forecast	<input checked="" type="checkbox"/> Communications Plan - ICS 205	<input checked="" type="checkbox"/> Unit Log- ICS 214																
<input checked="" type="checkbox"/> Safety Message	<input checked="" type="checkbox"/> Medical Plan - ICS 206	<input type="checkbox"/>																
<input checked="" type="checkbox"/> Incident Action Plan Safety Analysis -ICS 215	<input type="checkbox"/>	<input type="checkbox"/>																
9. Prepared By (Planning Section Chief)	10. Approved By (Incident Commander)																	
/S/ John Howard/Don Watson	/S/ Reid Hildreth/Dan Brandon																	

ORGANIZATION ASSIGNMENT LIST		9.	Operations Section	
1. Incident Name		Chief	Lee Burwell	
Georgia Bay Complex		Planning Ops	John Nichols / Jeff Burns (T)	
2. Date	3. Time	a.	Sweat Farm Road Branch	
May 26, 2007	2000	Branch Director	Buck Kline	
4. Operational Period		Branch SOFR	Ron Hamm	
May 27, 2007 0800-2000		Division/ICT3	A,B,C,D,Z	D. Lachapelle
5.	Division/ICT3	Division	WY	unmanned
Incident Commander	Reid Hildreth	Division	I,J,K	Ron Swann
Deputy	Dan Brandon	Division	H-WA	Paul Brna
Liason	J.Hambright/G. Thompson	Division	WQ,WR	Richard Gonzalez
Safety Officer	Mike Huffman / Mark Luellen	Division	WE,WF,WG	Phillip Wall /Bidaburu
Information Officer	MacDonald / Steltz / Weston / Berglund / Pineda	Division	WX	Rick Witzke
		Division	WW	unmanned
6.		Group	Night Shift	Heath Morton
Agency	Name	Group	Breakout	Jonathan Wilson
GFC District 8	Frank Sorrells	Group	Manor	Greg Arkle
GFC District 10	Willard Fell	Group	Structure Grp #1	Dennis Keen
GFC Protection Dept.	Alan Dozier	Group	Swing Shift	Pete Villa
Charlton Co. Liason	Billy Lietch	Group	Prep	Appling /Arnold
GEMA	Allen Robinson	b.	Bugaboo Scrub II Branch	
7.	Planning Section	Branch Director	Amery Wells	
Chief	John Howard	Branch SOFR	Keith Jenkins	
Deputy	Don Watson (T)	Division	WH,WI,WJ	R. Adkins
Resources Unit	B. Pickens / D. Register / M. Cheek	Division	WK,WL,WM	J. Smith
Situation Unit	Chris Brenzel / Greg Smith (T)	Division	Night	Doug Mattox
Documentation Unit	Annie Lott	Group	Fireline Maintenance	Tommy Hodges
Demobilization Unit	Mary Lou Dozier		Special Groups	
CTSP	Vallieries / Chadwell (T)	Group	LE/Arson	Mike Heath
Fire Behavior Analyst	Gary Curcio	Group	Prevention	John Warner
Incident Meteorologist	John Pendergrast	c.	Kneeknocker/Roundabout Branch	
Status/Check In	C. O'Bryan / R.Dottellis(T) / C.Liv(T)	Branch Director	Kneeknocker /Roundabout	McManus
Field Observer	White / Hurdle / Burnette / Shepherdson / Howell (T)	Group	Kneeknocker	S. Abbott
GIS	Leatherwood / Gareau / Pugh (T) / Sumner (T)	Division	Roundabout A & D	B. McCarty
Infrared Interpreter	Lance Barnum	Division	Roundabout B & C	J. Jones
8.	Logistics Section	d.	Air Operations Branch	
Chief	Troy Cleland / Travis Ruff Fred LaCance (Fargo)	Air Operations Branch Director	Bob Seigler	
Facilities Unit	Clyde Leggins	Helibase Manager	Wayne Langston	
Supply Unit	Keith Walters	Air Support Supervisor	Ray Dew	
Food Unit	Chris Hubacker	GFC Air Operations	Mike Leverette	
Base Camp Manager	Knapp / Garman/ Dunets/ Whitaker	Air Tanker Coordinator		
Ground Support Unit	G. Cox / M. Summers	10.	Finance Section	
Ordering Manager	Travis Shidal / Benjamin Hauck	Chief	Marlene Sherrod / J. Johnson (T)	
Security Manager	Roger Atkinson	Incident Business Advisor	Paul Palmiotto	
Medical Unit	W. Williams / R. Carswell (T)	Time Unit Leader	Mavis Gragg	
Communications Unit	Larry Sharpe	Buying Team	Barbara Hatch	
Initial Attack Dispatcher		Personnel Time Recorder	Eunice Vankuren	
Equipment Manager	Danny Hayes	Equipment Time Recorder	Robert Drown / Mary Derendoff	
Mechanic		Procurement	Sheila Head / R. Chellberg (T)	
Technical Specialist		Cost Unit	Chris Overman / Ron Myers	
Receiving & Distribution Manager	Jamie Logan	Comp/Claims	Miguel Martinez	
Equipment Manager	Danny Hayes	Prepared by (Resource Unit Leader) Bill Pickens / Michael Cheek / Dennis Register		

TAILGATE BRIEFING SHEET

☐ WEATHER FORECAST

FORECAST NO: 38

NAME OF FIRE: Georgia Bay Complex

PREDICTION FOR: Day & Night Ops

UNIT: Georgia Forestry Commission

SHIFT DATE: Sun 05/27/07

SIGNED: *John Pendergrast*

TIME AND DATE 1800

Incident Meteorologist

FORECAST ISSUED: 05/26/07

WEATHER DISCUSSION: A high pressure ridge just north of the area will keep east flow in place. Breezy Southeast winds will develop in the afternoon.

The main concerns are:

1. Ongoing dry conditions.
2. Afternoon wind increases.

WEATHER FORECAST DAY SHIFT SUNDAY: (See table for specific incident forecasts)

WEATHER: Partly cloudy and warm.

MAX TEMPERATURES: 85 to 88 (24 hour trend ~ same)

MIN HUMIDITY: 30 to 34 (24 hour trend ~ 5% lower)

20 FT WINDS: Light Northeast wind becoming East 5 to 10 mph near 11 am then Southeast 10 mph gusts to 15 mph after 2 pm.

STABILITY/INVERSION: Mixing heights 6000 ft. Afternoon Dispersion index around 65. Haines Index 4 (moderate).

	Sweet Farm Rd.	Bugaboo Scrub II	Roundabout	Knee-Knocker
Max Temperature:	85-88°	86-89°	87-90°	84-87°
Min Humidity:	30 to 34%	29-33%	28-32%	33-38%
Seabreeze Passage:	Weak 1600	Weak 1600	Weak 1700	Weak 1500

WEATHER FORECAST NIGHT SHIFT SUNDAY NIGHT: Southeast winds will diminish after 9 pm.

WEATHER: Partly cloudy. Areas of fog toward sunrise.

MIN TEMPERATURES: 62 to 65.

MAX HUMIDITY: Recovery around 75 percent near the fire perimeter and 100 percent elsewhere.

20 FT WINDS: Southeast 4 to 7 mph in the evening. Becoming calm after 1 am.

STABILITY/INVERSION: Moderate inversion below 400 ft. smoke drift W to SW. Dispersion 2.

OUTLOOK FOR MONDAY:

Partly cloudy and warm. High temperatures 85 to 88. Minimum RH values 30 to 34%. Southeast winds 4 to 8 mph during the morning increasing to 7 to 12 mph with peak gusts to 18 mph in the afternoon.

EXTENDED: TUESDAY THROUGH FRIDAY: Weak high pressure centered just north of Georgia will remain in place through Thursday.

Tuesday and Wednesday: Partly cloudy and warm. Lows in the mid 60s. Highs around 90. Min RH 30 to 35 percent. East to Southeast winds 5 to 10 mph with gusts to 15 mph in an afternoon sea breeze.
Thursday and Friday: Partly to mostly cloudy. Lows in the mid 60s highs in the mid 80s. Min RH 40 percent. A 30 percent chance of showers or thunderstorms. Southeast winds 10 mph with gusts to 15 mph in the afternoon.

TAILGATE BRIEFING SHEET

☐ SAFETY MESSAGE

Incident:

Georgia Bay Complex

Date:

May 27, 2007

Time:

Day & Night Shift

Major Hazards and Risks:

◦ Weather

◦ Air Operations

◦ Accountability

◦ Fire Behavior

◦ Driving

◦ Hydration

◦ Reburn Potential

◦ Holiday Traffic

Fire behavior is predicted to be as intense as experienced yesterday. Winds will be gusty in the afternoon and can still push the fire. Remain aware, plan and act accordingly. Maintain LCES at all times!

Know and account for personnel assigned to you and ensure you make contact with them. Crews also make the connection with your supervisor. **Receive a briefing prior to line assignments!**

Memorial Day weekend is upon us, so expect heavier traffic and congestion on major highways as well as “sight seers” interested in the fire show.

New personnel arrivals to the Incident: watch for multiple tracks at railroad crossings where there are no traffic guards. Drive alert and pay attention to the details.

Re-burns are still a potential. Know your escape routes and evaluate safety zones with this in mind.

With rising temperatures, dehydration can occur quicker. Start hydrating early in the day and continue through the day. Don't wait until you are thirsty to drink. It will be more difficult to recover. Pee often and pee clear!!

SAFETY OFFICERS: Michael Huffman, Mark Luellen, Ronnie Hamm, Harry Kepler, Steve Snider, John Orton, Andy Meadows, Larry Miller, Pete Stewart, Rodney Bell, Jerry Dombrowske, Paul Boucher, Keith Jenkins and Alan Alsobrook.

Fire Order #3:

Base all actions on current and expected behavior of fire!

INCIDENT ACTION PLAN SAFETY ANALYSIS

1. Incident Name
Georgia Bay Complex

2. Date
5-27-07

3. Time
Day & Night Shift

LCES* Analysis of Tactical Applications
Lookouts Communications Escape routes Safety zones

Branch/Divisions	Indirect Fireline	Burnout Operation	Anchor Points	Fire Behavior	Unburned Area	Snags	Power Lines	Reburn Potential	Road Conditions	Direct Line	Other Risk Analysis																		
											Traffic	Fatigue/Hydration	Communications	Multi Aircraft	Heavy Equipment	Helicopter Dip Sites	Organic Soils	Accountability											
LCES Mitigation's												Other Risk Mitigation's																	
Sweat Farm	x	x	x	x	x	x	x	x	x	x	Lookouts posted, scout ahead for hazards, Known and identified escape routes Adequate safety zones identified Burn head lights, drive alert to traffic in the dusty conditions Scout ahead of tractor operations to avoid guy wires and poles Be aware of holiday weekend traffic	x	x	x	x	x	x		x									Make contact with assigned resources and know where they are. Attend Morning Briefing, Conduct tailgate briefings prior to beginning line assignment Refer to weather and safety message in IAP, post lookouts, stay away from dip sites, If you have questions-ASK! Drink adequate fluids, take frequent breaks.	
Bugaboo Scrub II	x	x	x	x	x	x		x	x	x	Lookouts posted, scout ahead for hazards Known and identified escape routes Adequate safety zones identified Burn head lights, drive alert to traffic in the dusty conditions Be aware of holiday weekend traffic	x	x	x	x	x	x	x	x										Make contact with assigned resources and know where they are. Attend Morning Briefing, Conduct tailgate briefings prior to beginning line assignment Make contact with assigned resources and know where they are. Attend Morning Briefing, Tailgate briefings Refer to weather and safety message in IAP, post lookouts, stay away from dip sites, If you have questions-ASK! Drink adequate fluids, take frequent breaks.
Roundabout	x			x	x	x		x	x		Lookouts posted, scout ahead for hazards, Known and identified escape routes Adequate safety zones identified Burn head lights, drive alert to traffic in the dusty conditions Be aware of holiday weekend traffic	x	x	x	x	x	x	x	x										Make contact with assigned resources and know where they are. Attend Morning Briefing, Conduct tailgate briefings prior to beginning line assignment Refer to weather and safety message in IAP, post lookouts, stay away from dip sites, If you have questions-ASK! Drink adequate fluids, take frequent breaks. Stay out of burn and avoid footing in white ash
Knee-knocker	x			x	x	x		x	x		Lookouts posted, scout ahead for hazards, Known and identified escape routes Adequate safety zones identified Burn head lights, drive alert to traffic in the dusty conditions Be aware of holiday weekend traffic	x	x	x	x	x	x		x										Make contact with assigned resources and know where they are. Attend Morning Briefing, Conduct tailgate briefings prior to beginning line assignment Refer to weather and safety message in IAP, post lookouts, stay away from dip sites, If you have questions-ASK! Drink adequate fluids, take frequent breaks.

Prepared by (Name and Position)

Michael Huffman- Safety Officer

Fire Behavior Forecast

<u>Forecast No. 37</u>	<u>Prediction for Sunday</u>
<u>Name of Fire: Ga Bay Complex /Sweat Farm Rd.</u>	<u>Operational Period: May 27, 2007</u>
<u>Time and Date Forecast Issued</u> <u>1800 hrs 5/26/2007</u>	<u>Signed : Gary Curcio</u> <u>Fire Behavior Analyst</u>

Weather Summary (See Today's Detailed Weather Forecast in the IAP):

The RH recovery still has had no meaningful impact to fuel moistures. Extreme fire behavior as far as a major run was almost avoided. Light AM winds, followed by moderate PM surface windspeeds, a "favorable" Fire Behavior wind profile, & developed scattered cloud cover, acted "synergistically" through most of the day to keep in check extreme fire behavior.

For today's forecasted weather the windspeed is very favorable: early AM windspeed is NE < 5mph, eventually becoming E 5-10mph by 1100hrs & then, reaching a Max SE 10mph gust to 15 after 1400hrs. Air temps will reach 85 – 90 with RH's ranging from 28 - 38%. With these windspeeds & other factors, fire behavior is not expected to be extreme until towards the end of the critical period (starting at 1830hrs.)

General Fire Behavior: Fire behavior will remain capped until the inversion burns off at 1000 hrs. The fire's activity level stepped it up & got going at 1330hrs. This was the case in point along the Division WP, at Byrd Rd. & Spooner Loop, and along Division WH. Torching, short-lived crowning & impressive flame lengths by the green "bay type fuels" were observed. We are anticipating this same activity level today starting at 1330hrs. These spread rates below are for the respective fuel models. They need to be used for time distance planning and thereby, stay ahead of the fire's spread when considering the placement of new line location. The majority of the fire's spread yesterday covered 320 chains in 6 hours for a spread distance of 53 ch/hr. The individual spread rates for the areas representative fuels during the peak critical burning period are:

<u>Fuels type</u>	<u>Spread</u>	<u>Flame</u>	<u>Spotting</u>
Young plantation 4 to 7ft tall	30 ch/hr	8 –12 ft.	500 ft.
Pine Plantation w/ southern rough	10 ch/hr	4 – 6 ft.	500 ft.
Isolated Bays with hi shrub Pine & Cypress	45 ch/hr	15 –20 ft.	up to ¼ mi.

Specific Fire Behavior:

Any new spot fires or slop-overs need to be promptly initial attacked (IA). Prompt & timely coordinated use of aerial resources can ensure success in this effort. If there are unforeseen delays in IA, fires will begin to build and frequent spotting and increases in spread distance occurs. The mixing layer was punched through by the wildfire around 1830hrs. This facilitated long distance spotting. This is what in part also sustained the fire's spread on Tuesday. Spread distance reached 105 chains per hour. Under these conditions only time of day or changes in fuels, provide the opportunity to catch these fires.

Roundabout & Kneeknocker Fires: Situation remains the same as these fires become less a threat for sleepers or reburn potential. Kneeknocker still has persistent organic soil areas burning. The lowering of the forecasted windspeeds, will assist keeping these fires in check.

Air Operations: Moderate inversion & the smoke can limit aircraft visibility in the morning. Smoke production is still expected & visibility will improve as winds pick up. The western perimeters of the fires will be impacted by smoke production.

Safety: As fire behavior begins to transition to more normal levels, it is extremely important to be more observant. Do not let your guard down. For the new folks on the fire ask you peers about the **critical burning period "1430 – 2000hrs."**

DIVISION ASSIGNMENT LIST			1. Branch Sweat Farm		2. Division/Group A-B-C-D-Z			
3. Incident Name Georgia Bay Complex			4. Operational Period Date: 5-27-07 Time: 0800 - 2000 DAY					
5. Operations Personnel								
Operations Chief		Lee Burwell John Nichols Jeff Burns (T)		Division/ICT3		David Lachapelle O-226 5/31 912-218-7103 18*6748 John Huscke (T)		
Branch Director		Buck Kline 18*1615		Safety Officer		Larry Miller O-38 5/28		
6. Resources Assigned this Period								
Strike Team/Task Force/ Resource Designator		Leader / Name		Last Shift Date	Number Persons	Trans. Needed	Drop Off PT./Time	Pick Up PT./Time
ST#1 TNS ST Eng T6 O-1026		Scott Smith		5/31	11	N	0700	2000
TN Eng E-2733		Long/Cantrell		5/31		N	0700	2000
TN Eng E-2731		Harmond/Steele		5/31		N	0700	2000
TN Eng E-2730		Wooden/Brown		5/31		N	0700	2000
TN Eng E-2732		Hobbs/Kirby		5/31		N	0700	2000
ST#2 GFC ST TP T3 E-2602.1		Randy Mosley		5/29	4	N	0700	2000
TP GFC JD 650 E-2603		Taylor		5/29		N	0700	2000
TP GFC JD 650 E-2604		Harden		5/29		N	0700	2000
TP GFC JD 650 E-2605		Calhoun		5/29		N	0700	2000
7. Control Operations Patrol, mop up and mitigate as well respond to any threats posed by the fire.								
8. Special Instructions Have constant communication with logging operation in fire area: Buck Rodenberry: 912-2764990 Linc 18*5865								
9. Division/Group Communication Summary								
Function	Frequency	System	Channel	Function	Frequency	System	Channel	
Command		King NIFC		Air to Ground Federal	167.950 167.950/110.9 narrow band	King NIFC	Group 1 Ch. 12	
Tactical Div/Group	168.200	King NIFC	Group 1 Ch. 11	Air to Ground Georgia	159.390 Rx & Tx	King NIFC	Group 1 Ch. 13	
Prepared by (Resource Unit Leader) Pickens / Cheek / Register		Approved by (Planning Section Chief) /s/John Howard / Don Watson			Date May 26, 2007		Time 1900	

DIVISION ASSIGNMENT LIST				1. Branch Sweat Farm		2. Division/Group I-J-K		
3. Incident Name Georgia Bay Complex				4. Operational Period Date: 5-27-07 Time: 0800 - 2000 DAY				
5. Operations Personnel								
Operations Chief		Lee Burwell John Nichols Jeff Burns (T)		Division/ICT3		Ron Swann O-264 6/3 540-969-7474		
Branch Director		Buck Kline 18*1615		Safety Officer		Steve Snider O-186 5/26/07 912-218-9308		
6. Resources Assigned this Period								
Strike Team/Task Force/ Resource Designator		Leader / Name		Last Shift Date	Number Persons	Trans. Needed	Drop Off PT./Time	Pick Up PT./Time
ST# 7 LAS ST ENG		Jay Meadows O-1093		6/1	1	N	0800	2000
ENG-LAS Engine T6 E-1074		Moseley/Carter		6/1	2	N	0800	2000
ENG-LAS Engine T6 E-1071		Wager/Holmes		6/1	2	N	0800	2000
ENG-LAS Engine T6 E-1072		West/Tichy		6/1	2	N	0800	2000
ST# 8 LAS ST ENG T6		H. Childress O-1092		6/1	1	N	0800	2000
ENG LAS Engine E-1075		Wright/Bolyer		6/1	2	N	0800	2000
ENG LAS Engine E-1070		Mango/Hilton		6/1	2	N	0800	2000
ENG LAS Engine E-1073		Duckett/Martin		6/1	2	N	0800	2000
ENG LAS Engine E-1076		Polk/Hughes		6/1	2	N	0800	2000
WT Robbins Forestry E-251		Frank Sallett		6/7	1	N	0800	2000
ST# 18 ALS TP		Jason Berry O-1069		6/2	1	N	0800	2000
T/P ALS T/P T3 E-1398		Williams / Barker		6/2	2	N	0800	2000
T/P ALS DOZ. T2 E-1399		Berry/Bartlett		6/2	2	N	0800	2000
T/P OK T/P T2 E-1468		Akard/Jacobs		6/1	2	N	0800	2000
T/P OK T/P T2 E-1469		Wayman/Tunnell		6/1	2	N	0800	2000
7. Control Operations Patrol, mop up and mitigate as well as respond to any threats posed by the fire.								
8. Special Instructio Contact for I/A dispatches is through Incident Communications and GFC District Office LCES implemented by 1000 and notify OPS when completed								
9. Division/Group Communication Summary								
Function	Frequency	System	Channel	Function	Frequency	System	Channel	
Command		King NIFC		Air to Ground Federal	167.950 167.950/110.9 narrow band	King NIFC	Group 1 Ch. 12	
Tactical Div/Group	169.900	King NIFC	Group 1 Ch. 10	Air to Ground Georgia	159.390 Rx & Tx	King NIFC	Group 1 Ch. 13	
Prepared by (Resource Unit Leader) Pickens / Cheek /Register		Approved by (Planning Section Chief) /s/John Howard / Don Watson			Date 5/26/07		Time 1900	

DIVISION ASSIGNMENT LIST				1. Branch Sweat Farm		2. Division/Group Sweat Farm Break Out Group		page 1 Of 2
3. Incident Name Georgia Bay Complex				4. Operational Period Date: 5-27-07 Time: 0800 – 2000 DAY				
5. Operations Personnel								
Operations Chief		Lee Burwell John Nichols Jeff Burns (T)		Division/ICT3		Jonathan Wilson O-1132 919-218-2954 18*5929		
Branch Director		Buck Kline 18*1615		Safety Officer				
6. Resources Assigned this Period								
Strike Team/Task Force/ Resource Designator		Leader / Name		Last Shift Date	Number Persons	Trans. Needed	Drop Off PT./Time	Pick Up PT./Time
ST # 29		Trent Ingram O-1178						
TP GA-GAS T3	E-2844	Stephens		6/3	1	N	DP 305 / 0800	DP 305 / 2000
TP GA-GAS T3	E-2845	Brook		6/3	1	N	DP 305 / 0800	DP 305 / 2000
TP GA-GAS T3	E-2846	Baker		6/3	1	N	DP 305 / 0800	DP 305 / 2000
NCS DOZB	E-1105	Strider		5/31	1	N	DP 305 / 0800	DP 305 / 2000
TP-NCS T3	E-1106	Cook		5/31	1	N	DP 305 / 0800	DP 305 / 2000
DOZB	O-299	James Hartley		5/31	1	N	DP 305 / 0800	DP 305 / 2000
DOZB	O-282	Marc LeClair		5/31	1	N	DP 305 / 0800	DP 305 / 2000
TFLD		Rick Kuykendall			1	N	DP 305 / 0800	DP 305 / 2000
TFLD(T)		Dave Grant			1	N	DP 305 / 0800	DP 305 / 2000
7. Control Operations Position Equipment at DP 305 to Manage and Mitigate any Threats Posed by Uncontrolled Fires.								
8. Special Instruction LCES implemented by 1000 and notify OPS when completed.								
9. Division/Group Communication Summary								
Function	Frequency	System	Channel	Function	Frequency	System	Channel	
Command		King NIFC		Air to Ground Federal	167.950 167.950/110.9 Narrow band	King NIFC	Group 1 Ch. 12	
Tactical Div/Group	168.200	King NIFC	Group 1 Ch. 11	Air to Ground Georgia IA	159.390	King NIFC	Group 1 Ch. 13	
Prepared by (Resource Unit Leader) Pickens / Cheek / Register			Approved by (Planning Section Chief) /s/John Howard / Don Watson			Date 5/26/07		Time 1900

DIVISION ASSIGNMENT LIST			1. Branch Sweat Farm		2. Division/Group Sweat Farm Break Out Group pg. 2 of 2			
3. Incident Name Georgia Bay Complex			4. Operational Period Date: 5/27/07		Time: 0800-2000 DAY			
5. Operations Personnel								
Operations Chief		Lee Burwell/John Nichols Jeff Burns (T)		Division/ICT3		Jonathan Wilson O-1132 919-218-2954 18*5929		
Branch Director		Buck Kline		Safety Officer				
6. Resources Assigned this Period								
Strike Team/Task Force/ Resource Designator		Leader / Name		Last Shift Date	Number Persons	Trans. Needed	Drop Off PT./Time	Pick Up PT./Time
TFLD O-297		David North		5/31	1	N	DP 305 / 0800	DP 305 / 2000
Chipper E-105		Peake			1	N	DP 305 / 0800	DP 305 / 2000
Chipper E-106		Carter			1	N	DP 305 / 0800	DP 305 / 2000
Chipper PVT E-108		Landers			1	N	DP 305 / 0800	DP 305 / 2000
Chipper E-107		Allen			1	N	DP 305 / 0800	DP 305 / 2000
TF #12		Joe Remick O-288						
CHIP PVT E-104		Hurst			1	N	DP 305 / 0800	DP 305 / 2000
CHIP E-103		Fordham			1		DP 305 / 0800	DP 305 / 2000
DOZB O-298		Reed Callis		5/31	1	N	DP 305 / 0800	DP 305 / 2000
WT Robbins					1	N	DP 305 / 0800	DP 305 / 2000
7. Control Operations Control operations and locations will be assigned by Division Supervisors as needed.								
8. Special Instructions Remain in communications with resources and contractor. Contractor's link #: 18*14052								
9. Division/Group Communication Summary								
Function	Frequency	System	Channel	Function	Frequency	System	Channel	
Command		King NIFC		Air to Ground Federal	167.950 167.950/110.9 Narrowband	King NIFC	Group 1 Ch. 12	
Tactical Div/Group	168.200	King NIFC	Group 1 Ch. 11	Air to Ground Georgia IA	159.390	King NIFC	Group 1 Ch. 13	
Prepared by (Resource Unit Leader) Pickens / Cheek /Register			Approved by (Planning Section Chief) /s/John Howard / Don Watson			Date May 26, 2007	Time 1900	

DIVISION ASSIGNMENT LIST			1. Branch Sweat Farm		2. Division/Group MANOR GROUP		
3. Incident Name Georgia Bay Complex			4. Operational Period Date: 5-27-07 Time: 0800 – 2000 DAY				
5. Operations Personnel							
Operations Chief		Lee Burwell John Nichols Jeff Burns (T)		Division/ICT3		Greg Arkle 912-218-7726 18*4203	
Branch Director				Safety Officer		Larry Miller O-38 5/28 912-218-9355	
6. Resources Assigned this Period							
Strike Team/Task Force/ Resource Designator		Leader / Name	Last Shift Date	Number Persons	Trans. Needed	Drop Off PT./Time	Pick Up PT./Time
TFLD		Andrew Lane	6/7	1	N	Swamp Church 0800	Manor 2000
ST# 17 STEN (T) O-183		Reggie Day	5/26	1	N	Swamp Church 0800	Manor 2000
NMF Engine T6 E-56		Trujillo	5/25	3	N	Swamp Church 0800	Manor 2000
NMF Eng #236 T6 E-60		Housler	6/5	3	N	Swamp Church 0800	Manor 2000
7. Control Operations Position Equipment to Manage and Mitigate any Threats Posed by Uncontrolled Fires.							
8. Special Instructions Report to Swamp Baptist Ch. LCES implemented by 1000 and notify OPS when completed.							
9. Division/Group Communication Summary							
Function	Frequency	System	Channel	Function	Frequency	System	Channel
Command		King NIFC		Air to Ground Federal	167.950 167.950/110.9 narrow band	King NIFC	Group 1 Ch 12
Tactical Div/Group	168.200	King NIFC	Group 1 Ch. 11	Air to Ground Georgia IA	159.390 Rx & Tx	King NIFC	Group 1 Ch. 13
Prepared by (Resource Unit Leader) Pickens / Cheek /Register			Approved by (Planning Section Chief) /s/John Howard / Don Watson			Date May 26, 2007	Time 1900

DIVISION ASSIGNMENT LIST			1. Branch Sweat Farm		2. Division/Group Structure Protection Group #1		
3. Incident Name Georgia Bay Complex			4. Operational Period Date: 5-27-07 Time: 0800 - 2000 DAY				
5. Operations Personnel							
Operations Chief		Lee Burwell John Nichols Jeff Burns (T)		Division/ICT3		Dennis Keen - Ware Co. Fire Dept. 912-337-3414 Linc - 1*44*977	
Branch Director				Safety Officer			
6. Resources Assigned this Period							
Strike Team/Task Force/ Resource Designator		Leader / Name	Last Shift Date	Number Persons	Trans. Needed	Drop Off PT./Time	Pick Up PT./Time
GA DOC TF		Rick Huggins 11*3204 cell 770-330-7246		1	N	Diversion Center0800	Diversion Center2000
		Don Shugart 54*240		1	N	Diversion Center0800	Diversion Center2000
		Larry Brown 11*32063		1	N	Diversion Center0800	Diversion Center2000
GDC Wilcox T1		Culpepper		5	N	Diversion Center0800	Diversion Center2000
GDC Montgomery Rescue		Helms/Sharp		6	N	Diversion Center0800	Diversion Center2000
GDC Dooly T6		Hudson		3	N	Diversion Center0800	Diversion Center2000
GDC Dooly WT				2	N	Diversion Center0800	Diversion Center2000
GDC Wayne T3		Horton		2	N	Diversion Center0800	Diversion Center2000
GDC Wayne T6				2	N	Diversion Center0800	Diversion Center2000
GDC Wayne WT				2	N	Diversion Center0800	Diversion Center2000
GSP T3		Rogers		3	N	Diversion Center0800	Diversion Center2000
GSP Rescue				3		Diversion Center0800	Diversion Center2000
GDC West GA. H/C		Roberts		8	N	Diversion Center0800	Diversion Center2000
GDC Lee Arendale H/C		Yearwood		10	N	Diversion Center0800	Diversion Center2000
GDC Paulding H/C		Cox/Foley		8	N	Diversion Center0800	Diversion Center2000
7. Control Operations Provide population/structure/infrastructure protection and preparation where needed. Continue to Gather GIS Data. Provide Mop Up around structures and support Division Mop Up. Coordinate with Red Team where applicable. Provide Firewise and Fire Prevention information to the public. Coordinate with DIVS.							
8. Special Instructions Way Cross Structures GEMA 40 Southern Linc 18*11049 Jessie Jordan Ware Co. FD 44*4042 912-281-6541 Ware County Fuel Tender -- Tony Leverett 912-288-3295 Dennis Keen Ware Co. Fire Dept. - 912-337-3414 Linc - 1*44*977 Clinch County Fire/EMA - Jesse Booth 18* 25*255 229-356-2348 LCES implemented by 1000 and notify OPS when completed.							
9. Division/Group Communication Summary							
Function	Frequency	System	Channel	Function	Frequency	System	Channel
Command		King NIFC		Air to Ground Federal	167.950 167.950/110.9 narrow band	King NIFC	Group 1 Ch 12
Tactical Div/Group	154.280	King NIFC	Group1 Ch. 3	Air to Ground Georgia	159.390 Rx & Tx	King NIFC	Group 1 Ch. 13
Prepared by (Resource Unit Leader) Pickens / Cheek / Register		Approved by (Planning Section Chief) /s/John Howard / Don Watson			Date 5/26/07		Time 1900

DIVISION ASSIGNMENT LIST				1. Branch Sweat Farm		2. Division/Group Night Shift Sweat Farm		
3. Incident Name Georgia Bay Complex				4. Operational Period Date: 5-27-07 Time: 1800 – 0600 NIGHT				
5. Operations Personnel								
Operations Chief		Lee Burwell John Nichols Jeff Burns (I)		Division		Heath Morton		
Branch Director		Buck Kline 18*1615		Safety Officer		Pete Stewart 912-218-8965 5/27 Mark Wellen		
6. Resources Assigned this Period								
Strike Team/Task Force/ Resource Designator		Leader / Name		Last Shift Date	Number Persons	Trans. Needed	Drop Off PT./Time	Pick Up PT./Time
ST# 21 GFC ST Tractor Plow T3 E-2714		Alfred Lucas O-1005		5/28	4	N	DP 305	DP 305
GFC TPL E-2694 O-1006		A. Smith		5/28		N	DP 305	DP 305
GFC TPL E-2696 O-1008		C. Thomas		5/28		N	DP 305	DP 305
GFC TPL E-2695 O-1007		D. Veal		5/28		N	DP 305	DP 305
ST# 20 T6		Dan Muir		5/26	6	N	DP 305	DP 305
TX PVT Engine E-44		Sims/Judd		5/30		N	DP 305	DP 305
TX PVT #701 Engine E-45		McInis / McInis		5/30		N	DP 305	DP 305
TXF #31 Engine E-46		Neill/Chumley/Martin		6/3		N	DP 305	DP 305
TX PVT Engine T6 E-47		Woodward/Pannell		5/22	2	N	DP 305	DP 305
Grady Co. WAT2 E-2601		Freeman		6/7	2	N	DP 305	DP 305
7. Control Operations Patrol and Mop Up West of Swamp Rd. Provide Structure Protection as needed. Coordinate with DIVS								
8. Special instructions Through ICP Communication and Waycross Communication								
9. Division/Group Communication Summary								
Function	Frequency	System	Channel	Function	Frequency	System	Channel	
Command		King NIFC		Air to Ground Federal	167.950 167.950/110.9 Narrow band	King NIFC	Group 2 Ch. 12	
Tactical Div/Group	168.600	King NIFC	Group 1 Ch. 7	Air to Ground Georgia IA	159.390	King NIFC	Group 2 Ch. 13	
Prepared by (Resource Unit Leader) Pickens / Cheek /Register		Approved by (Planning Section Chief) /s/John Howard / Don Watson		Date May 26, 2007		Time 1900		

DIVISION ASSIGNMENT LIST				1. Branch Bugaboo Scrub II		2. Division/Group Night Shift Bugaboo		
3. Incident Name Georgia Bay Complex				4. Operational Period Date: 5-27-07		Time: 1800 -0600 NIGHT		
5. Operations Personnel								
Operations Chief		Lee Burwell John Nichols Jeff Burns (T)		Division/ICT3		Doug Mattox O-221 6/4		
Branch Director		Amery Wells		Branch Safety Officer Division Safety Officer		Keith Jenkins 478-550-2991 Pete Stewart / Mark Wellen		
6. Resources Assigned this Period								
Strike Team/Task Force/ Resource Designator		Leader / Name		Last Shift Date	Number Persons	Trans. Needed	Drop Off PT./Time	Pick Up PT./Time
S/T 28 STEN O-1240		George Barbee			1	N	Fargo 1800	Fargo 0600
LA ENG T6 E-2841		Hall/Dunn		5/31	2	N	Fargo 1800	Fargo 0600
VA-VAF ENG T6 E-4		Ramey/Lament/ Proctor		5/26	3	N	Fargo 1800	Fargo 0600
AZ-COF ENG T6 E-2		Rokosh/Grondin Moe/Hart		5/26	4	N	Fargo 1800	Fargo 0600
AZ SFD ENG T6 E-1		Ingrao/Kreun/Wells		5/26	3	N	Fargo 1800	Fargo 0600
CO-PSF ENG T6 E-3		Howard/Banueios / Brogan		6/8	3	N	Fargo 1800	Fargo 0600
GAS STPL O-1232		Royce Davis		6/7	1	N	Fargo 1800	Fargo 0600
TP T3 Mitchell 61 E-2881		Baird		6/7	1	N	Fargo 1800	Fargo 0600
TP T3 Seminole 71 E-2881		Green		6/7	1	N	Fargo 1800	Fargo 0600
TP T3 Brooks 72 E-2882		Hugleso		6/7	1	N	Fargo 1800	Fargo 0600
7. Control Operations Patrol and Mop Up West of Swamp Rd. Provide Structure Protection as needed. Coordinate with DIVS								
8. Special Instructions Remainder of resources assigned to Fargo will assist with structure protection and related activities; Clinch County Fire/EMA – Jesse Booth 25*255 919-482-3700								
9. Division/Group Communication Summary								
Function	Frequency	System	Channel	Function	Frequency	System	Channel	
Command		King NIFC		Air to Ground Federal	167.950 167.950/110.9 Narrow band	King NIFC	Group 1 Ch. 12	
Tactical Div/Group	168.775	King NIFC	Group 2 CH 9	Air to Ground Georgia IA	159.390	King NIFC	Group 1 Ch. 13	
Prepared by (Resource Unit Leader) Pickens / Cheek /Register		Approved by (Planning Section Chief) /s/John Howard / Don Watson			Date May 26, 2007		Time 1900	

DIVISION ASSIGNMENT LIST				1. Branch Sweat Farm		2. Division/Group Prep Group pg. 1 of 2		
3. Incident Name Georgia Bay Complex				4. Operational Period Date: 5/27/07 Time: 0800-2000 DAY				
5. Operations Personnel								
Operations Chief		Lee Burwell/John Nichols Jeff Burns		Division/ICT3		Mike Appling O-223 5/30 Charles Arnold (T) O-1197 6/5		
Branch Director		Buck Kline 18*1615		Safety Officer		Andy Meadows 252-229-0161		
6. Resources Assigned this Period								
Strike Team/Task Force/ Resource Designator		Leader / Name		Last Shift Date	Number Persons	Trans. Needed	Drop Off PT./Time	Pick Up PT./Time
ST # 4 GFC ST TP T3		Jimmy Kennedy		6/5	1	N	DP 305 / 0800	DP 305 / 2000
GAS TP T3 E-2848		Washington / Pate		6/5	2	N	DP 305 / 0800	DP 305 / 2000
GAS TP T4 E-2849		Sumner / Johnson		6/5	2	N	DP 305 / 0800	DP 305 / 2000
GFC TP T4 E-2850		Houston / Vance		6/5	2	N	DP 305 / 0800	DP 305 / 2000
DOZB O-343		Robert Raade		6/8	1	N	DP 305 / 0800	DP 305 / 2000
ST# 14 GFC T3 ST TP O-1101		Levy Rentz		6/2	6	N	DP 305 / 0800	DP 305 / 2000
GFC Worth 71 E-1465.2		Barwick		6/2	1	N	DP 305 / 0800	DP 305 / 2000
GFC Turner 70 E-2079		Jackson		6/2	1	N	DP 305 / 0800	DP 305 / 2000
GFC Grady 71 E-2080		Bulter		6/2	1	N	DP 305 / 0800	DP 305 / 2000
ST# 15 GFC ST Tractor Plow T3		Lonnie Calloway		5/27	4	N	DP 305 / 0800	DP 305 / 2000
Evans 70 E-1199		Sykes		5/27		N	DP 305 / 0800	DP 305 / 2000
Jenkins 70 E-1198		Lane		5/27		N	DP 305 / 0800	DP 305 / 2000
Bulloch 70 E-1200		Wells		5/27		N	DP 305 / 0800	DP 305 / 2000
7. Control Operations Construct and improve firelines along the WW Division and WX division as directed by the OPS Chief or Branch Directed.								
8. Special Instructions Use Okefenokee Refuge North Repeater for backup Command Communications through Big Turnaround Dispatch if necessary.								
9. Division/Group Communication Summary								
Function	Frequency	System	Channel	Function	Frequency	System	Channel	
Command		King NIFC		Air to Ground Federal	167.950 167.950/110.9 Narrow band	King NIFC	Group 1 Ch. 12	
Tactical Div/Group	168.775	King NIFC	Group 1 TAC 9	Air to Ground Georgia IA	159.390	King NIFC	Group 1 Ch. 13	
Prepared by (Resource Unit Leader) Pickens / Cheek / Register			Approved by (Planning Section Chief) /s/John Howard / Don Watson			Date May 26, 2007	Time 1900	

DIVISION ASSIGNMENT LIST				1. Branch Sweat Farm		2. Division/Group Prep Group pg. 2 of 2	
3. Incident Name Georgia Bay Complex				4. Operational Period Date: 5/27/07 Time: 0800-2000 DAY			
5. Operations Personnel							
Operations Chief		Lee Burwell/John Nichols Jeff Burns		Division/ICT3		Mike Appling O-223 5/30 Charles Arnold (T) O-1197 6/5	
Branch Director		Buck Kline 18*1615		Safety Officer		Andy Meadows 252-229-0161	
6. Resources Assigned this Period							
Strike Team/Task Force/ Designator	Resource	Leader / Name	Last Shift Date	Number Persons	Trans. Needed	Drop Off PT./Time	Pick Up PT./Time
TFLD / DIVS(T)	O-239	Alan Crouch	5/31	1	N	DP 305 / 0800	DP 305 / 2000
Lee DOZ 1 (KG)	E-1085	Harold		1	N	DP 305 / 0800	DP 305 / 2000
Lee DOZ 1 (KG)	E-1193	Sermans		1	N	DP 305 / 0800	DP 305 / 2000
Timberline DOZ. (KG)	E-184	Lankford		1	N	DP 305 / 0800	DP 305 / 2000
Timberline DOZ2	E-1084	Lashley		1	N	DP 305 / 0800	DP 305 / 2000
Biellings DOZ1	E-1146			1	N	DP 305 / 0800	DP 305 / 2000
Rowland DOZ1 (KG)	E-1086			1	N	DP 305 / 0800	DP 305 / 2000
Rowland DOZ1 (KG)	E-1087			1	N	DP 305 / 0800	DP 305 / 2000
ST# 3GFC ST Engines 16 E-2659		Mike Purcell	6/2	9	N	DP 305 / 0800	DP 305 / 2000
Pickens 86	E-1117	Davis/Keene	6/2		N	DP 305 / 0800	DP 305 / 2000
Paulding 86	E-1098	Cornett/Henderson	6/2		N	DP 305 / 0800	DP 305 / 2000
Heard 86	E-1015	Price/Singleton	5/26		N	DP 305 / 0800	DP 305 / 2000
Upson 86	E-1132	Sanders/Shifflett	5/26		N	DP 305 / 0800	DP 305 / 2000
Murray 86	E-1022	Chase/Jackson	6/4	2	N	DP 305 / 0800	DP 305 / 2000
WAT2 N.Jenkins	E-2858	Lane/Bragg	6/3	2	N	DP 305 / 0800	DP 305 / 2000
						DP 305 / 0800	DP 305 / 2000
7. Control Operations Prep assigned areas ahead of the fire.							
8. Special Instructions Use Okefenokee Refuge North Repeater for backup Command Communications through Big Turnaround Dispatch if necessary. GFC Engine ST#3 use Group 1 TAC 8 for communication							
9. Division/Group Communication Summary							
Function	Frequency	System	Channel	Function	Frequency	System	Channel
Command		King NIFC		Air to Ground Federal	167.950 167.950/110.9 Narrow band	King NIFC	Group 1 Ch. 12
Tactical Div/Group	168.775	King NIFC	Group 1 TAC 9	Air to Ground Georgia IA	159.390	King NIFC	Group 1 Ch. 13
Prepared by (Resource Unit Leader) Pickens / Cheek / Register		Approved by (Planning Section Chief) /s/John Howard / Don Watson			Date May 26, 2007		Time 1900

DIVISION ASSIGNMENT LIST				1. Branch		2. Division/Group Fireline Maintenance Group	
3. Incident Name Georgia Bay Complex				4. Operational Period Date: 5/27/07		Time: 0800-2000 DAY	
5. Operations Personnel							
Operations Chief		Lee Burwell/John Nichols Jeff Burns (T)		Division/ICT3			
Branch Director		Buck Kline 18*1615		Safety Officer			
6. Resources Assigned this Period							
Strike Team/Task Force/ Resource Designator		Leader / Name	Last Shift Date	Number Persons	Trans. Needed	Drop Off PT./Time	Pick Up PT./Time
TIMBERLINE HARROW #1 E-2836		Tommy Hodges	6/4/07	1	N	0800	2000
TIMBERLINE HARROW #2 E-2837		TBD		1	N	0800	2000
TIMBERLINE HARROW #3 E-2838		TBD		1	N	0800	2000
TIMBERLINE HARROW #4 E-2839		TBD		1	N	0800	2000
TIMBERLINE HARROW #5 E-2840		TBD		1	N	0800	2000
7. Control Operations Maintain fireline as needed by branch director.							
8. Special Instructions Use Okefenokee Refuge North Repeater for backup Command Communications through Big Turnaround Dispatch if necessary.							
9. Division/Group Communication Summary							
Function	Frequency	System	Channel	Function	Frequency	System	Channel
Command		King NIFC		Air to Ground Federal	167.950 167.950/110.9 Narrow band	King NIFC	Group 1 Ch.12
Tactical Div/Group		King NIFC		Air to Ground Georgia IA	159.390	King NIFC	Group 1 Ch. 13
Prepared by (Resource Unit Leader) Pickens / Cheek / Register		Approved by (Planning Section Chief) /s/John Howard / Don Watson			Date May 26, 2007		Time 1900

DIVISION ASSIGNMENT LIST				1. Branch Bugaboo Scrub II		Division/Group WH - WJ page 1 of 2	
3. Incident Name Georgia Bay Complex				4. Operational Period Date: 5/27/07		Time: 0800-2000 DAY	
5. Operations Personnel							
Operations Chief		Lee Burwell John Nichols Jeff Burns (T)		Division Supervisor Structure Protection		Ricky Adkins 912-218-9307 18*10062 Gary Waters 205-365-6651	
Branch Director		Amery Wells		Branch Safety Officer Division Safety Officer		Keith Jenkins 478-550-2991 Harry Kepler 912-218-8325	
6. Resources Assigned this Period							
Strike Team/Task Force/ Resource Designator		Leader / Name		Last Shift Date	Number Persons	Trans. Needed	Pick Up PT./Time
TFLD		Brad Reed O-318			2	N	
ST #9 STEN O-132		Don Thomas			1	N	
ENG-CA-INF Eng.3 T6 E-75		Nelson			5	N	
ENG- WYRAD Eng 392 T6 E-99							
ENG- WYRSD Eng 493 T6 E-246		Youngerman					
WT-GA DOT+1 Supervisor					2	N	
TF #6 O-150		Norma May		6/8	1	N	
Support Fire Eng. 6 E-12		Zuehlke (R &Rtill 5/27)		5/24	2	N	
ST #23		Justin Erickson			1	N	
GFC Eng.5 E-1019		Sheffield/Redding		5/22	2	N	
GFC Eng.5 E-1016		Robinson/Moore		5/28	2	N	
GFC Eng.6 E-1021		Williams / Josey		5/28	2	N	
PVT Smokey Mtn. Eng6 E-42		Willix/Gibson		6/4	2	N	
PVT Smokey Mtn. Eng6 E-43		Halford/Benton		6/4	2	N	
7. Control Operations Control operations and locations will be assigned by OPS at the 0800 Briefing.							
8. Special Instructions See communications plan for closest Command Repeater to Division. Division and STPS keep Branch Director informed of status in progress.							
9. Division/Group Communication Summary							
Function	Frequency	System	Channel	Function	Frequency	System	Channel
Command		King NIFC		Air to Ground Federal	167.950 167.950/110.9 Narrow band	King NIFC	Group 1 Ch. 12
Tactical Div/Group	159.285	King NIFC	Group 2 Ch 5	Air to Ground Georgia IA	159.390	King NIFC	Group 1 Ch. 13
Prepared by (Resource Unit Leader) Pickens / Cheek /Register		Approved by (Planning Section Chief) /s/John Howard / Don Watson		Date May 26, 2007		Time 1900	

DIVISION ASSIGNMENT LIST				1. Branch Bugaboo Scrub II		2. Division/Group WH – WJ		page 2 of 2	
3. Incident Name Georgia Bay Complex				4. Operational Period Date: 5/27/07		Time: 0800-2000 DAY			
5. Operations Personnel									
Operations Chief		Lee Burwell John Nichols Jeff Burns (T)			Division Supervisor Structure Protection		Ricky Adkins 912-218-9307 18*10062 Gary Waters 205-365-6651		
Branch Director		Amery Wells			Branch Safety Officer Division Safety Officer		Keith Jenkins 478-550-2991 Harry Kepler 912-218-8325		
6. Resources Assigned this Period									
Strike Team/Task Force/ Resource Designator		Leader / Name		Last Shift Date	Number Persons	Trans. Needed	Drop Off PT./Time		Pick Up PT./Time
ST #25 LA-LAS O-661		Mike Smith		6/6	5	N			
LA T/P T2 E-1102		Cornett / Weatherford		06/03		N			
LA T/P T2 E-1103		Marcantel / Bass		06/03		N			
SKID- Robbins Skidgine					1	N			
SKID- Robbins Skidgine					1	N			
SKID- Robbins Skidgine					1	N			
8. Control Operations This includes Stephen Foster State Park. Assure hose line is in place and working. Assist with controlling fire as it progresses along the peninsula.									
9. Special Instructions See communications plan for closest Command Repeater to Division. Division and STPS keep Branch Director informed of status in progress.									
9. Division/Group Communication Summary									
Function	Frequency	System	Channel	Function	Frequency	System	Channel		
Command		King NIFC		Air to Ground Federal	167.950 167.950/110.9 Narrow band	King NIFC	Group 1 Ch. 12		
Tactical Div/Group	159.285	King NIFC	Group 2 Ch 5	Air to Ground Georgia IA	159.390	King NIFC	Group 1 Ch. 13		
Prepared by (Resource Unit Leader) Pickens / Cheek / Register			Approved by (Planning Section Chief) /s/John Howard / Don Watson			Date May 26, 2007		Time 1900	

DIVISION ASSIGNMENT LIST				1. Branch Bugaboo Scrub II		2. Division/Group WK-WM		
3. Incident Name Georgia Bay Complex				4. Operational Period Date: 5/27/07		Time: 0800-2000 DAY		
5. Operations Personnel								
Operations Chief		Lee Burwell/John Nichols Jeff Burns (T)		Division/ICT3		Jaymes Smith 5/28 O-286		
Branch Director		Amery Wells		Branch Safety Officer Division Safety Officer		Keith Jenkins 478-550-2991 John Orton 912-218-4958		
6. Resources Assigned this Period								
Strike Team/Task Force/ Resource Designator		Leader / Name		Last Shift Date	Number Persons	Trans. Needed	Drop Off PT./Time	Pick Up PT./Time
ST #26 O-148		Andy Barnett		05/25	7	N	Fargo/0800	Fargo/2000
T/P -TxTxs T2 E-1452		Burch / Williams		5/30		N	Fargo/0800	Fargo/2000
T/P-TxTxs T2 E-1453		Mitchell / Bell		05/30		N	Fargo/0800	Fargo/2000
T/P TxTxs T2 E-1376		Etheridge/Rhoads				N	Fargo/0800	Fargo/2000
					1	N	Fargo/0800	Fargo/2000
ST #22 STEN								
ENG-Platte Canyon Z T3 E-65		Laurion / McDonald / Milligan		6/8	3	N	Fargo/0800	Fargo/2000
WT- GA DOT					1	N	Fargo/0800	Fargo/2000
WT- GA DOT					1	N	Fargo/0800	Fargo/2000
ST #5 TFLD								
		Mike Schmidt O-289		5/31		N	Fargo/0800	Fargo/2000
ENG- WY-CPS T6 E-101		Cotton/Huber/Jones		6/3	3	N	Fargo/0800	Fargo/2000
ENG-AZ-Brush T6 E-97		Albright/Price/Blake		5/26	3	N	Fargo/0800	Fargo/2000
ENG-CO-COS T6 E-94		Woodrich/White/ Mann/McCrary		5/27	4	N	Fargo/0800	Fargo/2000
ENG- Platte Canyon T6 E-95		Tyler/Reese/Joey		6/8	3	N	Fargo/0800	Fargo/2000
ENG-AZ-AZS T6 E-96		Myers/Penrod/McNeil		6/3	3	N	Fargo/0800	Fargo/2000
7. Control Operations Patrol and mop up along fire line.								
8. Special Instructions Keep Branch Director informed of status in progress.								
9. Division/Group Communication Summary								
Function	Frequency	System	Channel	Function	Frequency	System	Channel	
Command		King NIFC		Air to Ground Federal	167.950 167.950/110.9 Narrow band	King NIFC	Group 1 Ch. 12	
Tactical Div/Group	164.1375	King NIFC	Group 1 Ch. 8	Air to Ground Georgia IA	159.390	King NIFC	Group 1 Ch. 13	
Prepared by (Resource Unit Leader) Pickens / Cheek / Register		Approved by (Planning Section Chief) /s/John Howard / Don Watson			Date May 26, 2007		Time 1900	

DIVISION ASSIGNMENT LIST			1. Branch Sweat Farm		2. Division/Group WX			
3. Incident Name Georgia Bay Complex			4. Operational Period Date: 5-27-07 Time: 0800 - 2000 DAY					
5. Operations Personnel								
Operations Chief		Lee Burwell John Nichols Jeff Burns (T)		Division/ICT3		Rick Witzke		
Branch Director		Buck Kline 18*1615		Branch Safety Officer Division Safety Officer		Ron Hamm 979 268 3782 Steve Snider 912-218-9308		
6. Resources Assigned this Period								
Strike Team/Task Force/ Resource Designator		Leader / Name		Last Shift Date	Number Persons	Trans. Needed	Drop Off PT./Time	Pick Up PT./Time
ST#19 NC ST TPL T2 E-2660		Dean Lucas		5/27	1	N	Swamp Church / 0800	Swamp Church / 2000
NC Mechanic E-2661		David Corey		5/27	1	N	Swamp Church / 0800	Swamp Church / 2000
NC TPL T2 E-2662		Shepherd / Bell		5/27	2	N	Swamp Church / 0800	Swamp Church / 2000
NC TPL T2 E-2663		Endicott / Dunn		5/27	2	N	Swamp Church / 0800	Swamp Church / 2000
NC TPL T2 E-2664		No oper. / Huttlinger		5/27	2	N	Swamp Church / 0800	Swamp Church / 2000
SC-FMF TP T2 E-125		Beasley / Avesing		5/31	2	N	Swamp Church / 0800	Swamp Church / 2000
7. Control Operations Establish new control and Improve existing lines along the fire perimeter. Control escape fire that crosses fireline.								
8. Special Instructions LCES implemented by 1000 and notify OPS when completed.								
9. Division/Group Communication Summary								
Function		System	Channel	Function	Frequency	System	Channel	
Command		King NIFC		Air to Ground Federal	167.950 167.950/110.9 narrow band	King NIFC	Group 1 Ch. 12	
Tactical Div/Group	168.050	King NIFC	Group 1 CH 7	Air to Ground Georgia	159.390 Rx & Tx	King NIFC	Group1 Ch. 13	
Prepared by (Resource Unit Leader) Pickens / Cheek / Register		Approved by (Planning Sect. Ch.) /s/John Howard / Don Watson			Date May 26, 2007		Time 1900	

DIVISION ASSIGNMENT LIST			1. Branch Sweat Farm		2. Division/Group H, WA			
3. Incident Name Georgia Bay Complex			4. Operational Period Date: 5-27-07 Time: 0800 – 2000 DAY					
5. Operations Personnel								
Operations Chief		Lee Burwell John Nichols Jeff Burns (T)		Division/ICT3		Paul Brna 6/05 O-295		
Branch Director		Buck Kline 18*1615		Safety Officer		Steve Snider O-186 5/26/07 912-218-9308		
6. Resources Assigned this Period								
Strike Team/Task Force/ Resource Designator		Leader / Name		Last Shift Date	Number Persons	Trans. Needed	Drop Off PT./Time	Pick Up PT./Time
TFLD		Stan Lovan			1	N	0800	2000
TF# 1 SC		B. Ballentine O-1049		5/31	7	N	0800	2000
TP JD 700 SB	E-9006	Boyce/Porter		5/31		N	0800	2000
ENG T6 SCS	E-2737	Connally/Heitcamp		5/31		N	0800	2000
ENG T6 SCS	E-2738	Craig/ Folk		5/31		N	0800	2000
Timberline WAT1 #2		Goodman			1	N		
Tender 5500 gal. WAT1	E-118	Hawk / Black III			1	N		
WAT2Smith #1	E-119	Webb			1	N		
WAT2Smith #2	E-180	Smith			1	N		
Smith #3 WAT2	E-179	Smith			1			
Pump	E-120	Douglas			1	N		
EMT		Lenny Throckmorton 804-467-9576			1	N		
EMT		Thomas Nails			1	N		
7. Control Operations Hold, Monitor, and Patrol division fire lines. Mop-up all returns.								
8. Special Instructions LCES implemented by 1000 and notify OPS when completed. Look out for Loggers!								
9. Division/Group Communication Summary								
Function		System	Channel	Function	Frequency	System	Channel	
Command		King NIFC		Air to Ground Federal	167.950 167.950/110.9 narrow band	King NIFC	Group 1 Ch. 12	
Tactical Div/Group	169.900	King NIFC	Group 1 TAC 8	Air to Ground Georgia	159.390 Rx & Tx	King NIFC	Group1 Ch. 13	
Prepared by (Resource Unit Leader) Pickens / Cheek / Register		Approved by (Planning Sect. Ch.) /s/John Howard / Don Watson			Date May 26, 2007		Time 1900	

DIVISION ASSIGNMENT LIST			1. Branch Sweat Farm		2. Division/Group WQ-WR		
3. Incident Name Georgia Bay Complex			4. Operational Period Date: 5/27/07		Time: 0800-2000 DAY		
5. Operations Personnel							
Operations Chief		Lee Burwell/John Nichols Jeff Burns (T)		Division/ICT3		Richard Gonzalez 912-218-9352 18*1250	
Branch Director		Buck Kline 18*1615		Safety Officer		Andy Meadows 252-229-0161	
6. Resources Assigned this Period							
Strike Team/Task Force/ Resource Designator	Resource	Leader / Name	Last Shift Date	Number Persons	Trans. Needed	Drop Off PT./Time	Pick Up PT./Time
TFLD	O-317	Andrew Lane	6/6	1	N		
AL DOZ T2	E-1110	Robinson / Taggart	5/31	2	N		
AL DOZ T2	E-1109	Chesser / Knighten	5/31	2	N		
GFC ST # 10 TP T3	O-874	Byron Haire	5/23	1	N		
GFC TP T3	E-1216	Terrell	5/23	1	N		
GFC TP T3	E-1218	Gay	5/23	1	N		
GFC TP T3	E-2612	Claxton	5/23	1	N		
GFC ST #16 T2	E-1343	Ty Hayman	5/27	1	N		
GFC TP T2	E-1344	Campbell	5/27	1	N		
GFC TP T2	E-1345	Kitchens	5/27	1	N		
GFC TP T2	E-1346	Driggers	5/27	1	N		
DOZB	O-147	R. Briggs	5/24	1	N		
7. Control Operations Construct new fireline along from Div break WQ to division break WR as directed. Blade and mop-up as needed.							
8. Special Instructions Use Okefenokee Refuge North Repeater for backup Command Communications through Big Turnaround Dispatch if necessary.							
9. Division/Group Communication Summary							
Function	Frequency	System	Channel	Function	Frequency	System	Channel
Command		King NIFC		Air to Ground Federal	167.950 167.950/110.9 Narrow band	King NIFC	Group 1 Ch.12
Tactical Div/Group	168.775	King NIFC	Group 1 Ch. 9	Air to Ground Georgia IA	159.390	King NIFC	Group 1 Ch. 13
Prepared by (Resource Unit Leader) Pickens / Cheek / Register		Approved by (Planning Section Chief) /s/John Howard / Don Watson		Date May 26, 2007		Time 1900	

DIVISION ASSIGNMENT LIST		1. Branch Kneeknocker		2. Division/Group All Divisions			
3. Incident Name Georgia Bay Complex		4. Operational Period Date: 05/27/2007 Time: 0800-2000					
5. Operations Personnel							
Operations Branch Director	Brantley McManus		Technical Specialist (RA)		Barry Chesser		
Group Supervisor	Steve Abbott (5/28)		Safety Officer		Paul Boucher (5/29)		
6. Resources Assigned This Period							
Strike Team/Task Force/ Resource Designator	Leader	Number Persons	Trans Needed	Drop Off PT/Time	Pick Up PT/Time		
STEN	Tom Crews (STEN)	(5/30) 1	No	Fireline 0900	Fireline 1900		
Colorado Type 6 ENG San Isabel NF E-9	Alex Rudney (ENGB) Robert Dickamore Justin M. Campbell	3	No	Fireline 0900	Fireline 1900		
STEN	Brian Hendrix	(6/3) 1	No	Fireline 0900	Fireline 1900		
Breakout							
North Carolina Task Force	Micheal Huges(TFLD) ENG# 760 T6 E-5190	(5/27) 1	No	Kneeknocker Staging 0900	Kneeknocker Staging 2000		
JD 750 DOZ2 E-5194	Jason O'neal	(5/27) 1	No	Kneeknocker Staging 0900	Kneeknocker Staging 2000		
CAT D5H DOZ3 E-5195	Bobby Phelps	(5/27) 1	No	Kneeknocker Staging 0900	Kneeknocker Staging 2000		
CAT D5H DOZ3 E-5193	James Scott	(5/27) 1	No	Kneeknocker Staging 0900	Kneeknocker Staging 2000		
Engine Type 6 ENG# 740 E-5191	Ferrell Banks	(5/27) 1	No	Kneeknocker Staging 0900	Kneeknocker Staging 2000		
Engine Type 6 ENG# 761 E-5198	Christopher Smith	(5/27) 1	No	Kneeknocker Staging 0900	Kneeknocker Staging 2000		
Engine Type 6 ENG# 1356 E-5199	Chris Holyfield	(5/27) 1	No	Kneeknocker Staging 0900	Kneeknocker Staging 2000		
NC Service Truck w/Mechanic E-5192	Jeff McPherson	(5/27) 1	No	Kneeknocker Staging 0900	Kneeknocker Staging 2000		
MUC Task Force 4	Garry Atteberry 1*18*627	46	NO	Fireline 0900	Fireline 1900		
7. Operations Hold line, improve mop up, and monitor fire activity for Kneeknocker using MUC 4 .							
8. Special Instructions For Air Support use the following UTM Coordinates: Kneeknocker E 04014, N 34558 For structure protection call 911!							
9. Division/Group Communication Summary							
Function	Frequency	System	Channel	Function	Frequency	System	Channel
Command				Logistics			
Tactical Div/Group	168.200	GRP 3 Tactical	8	Air to Ground	169.200		12
Prepared By (Resource Unit Leader) Bill Widrig		Approved By (Planning Sect. Ch.) /s/ John Howard		Date 05/26/07		Time 1730	

ICS 204

NFES 1328

DIVISION ASSIGNMENT LIST				1. Branch Roundabout		2. Division/Group A/D	
3. Incident Name Georgia Bay Complex				4. Operational Period Date: 05/27/2007 Time: 0800- 2000			
5. Operations Personnel							
Ops Branch Director		Brantley McManus		Division/Group Supervisor		Rufus Crutchfield (6/4)	
Technical Specialist (RA)				Safety Officer		Jerry Dombrowske	
6. Resources Assigned this Period							
Strike Team/Task Force/ Resource Designator		Leader		Number Persons	Trans. Needed	Drop Off PT./Time	Pick Up PT./Time
Arkansas TPL		Eric Smith (STPL) 1*18*9200		(6-5) 1	No	Fireline 0900	Fireline 2000
JD 650 DOZ4 SO-22831		D. Pope/ R. Lane		(5-31) 2	No	Fireline 0900	Fireline 2000
CAT D-5G DOZ3 SO-23568		J. Johnston/ T. Phillips		(5-31) 2	No	Fireline 0900	Fireline 2000
Cat D-5 LGP DOZ3 SO-23562		J. Hoopengartner/ J. Williams		(5-31) 2	No	Fireline 0900	Fireline 2000
Williams TF		Tommy Williams (TFLD)		(5-30) 1	No	Fireline 0900	Fireline 2000
Wildland Engine T3 E-2055 Gun-runner Skidgine		Randal Frasier		2	No	Fireline 0900	Fireline 2000
Twiggs 86 T-6 ENG		Larry Rowland Bledsoe		(5-30) 2	No	Fireline 0900	Fireline 2000
Peach 86		Nick Tresco Danny Gore		(6/5) 2 (6/6)	No	Fireline 0900	Fireline 2000
7. Control Operations Hold containment lines, improve mop up into edge of bays, address hot spots, and monitor fire activity.							
8. Special Instructions Do not drive on canal roads due to under burning and falling trees. Be aware of snags and other hazards. For Air Support use the following UTM Coordinates 315206 East 3463551 North. For Structure Protection Support/Engines Call 911.							
9. Division/Group Communication Summary							
Function	Frequency	System	Channel	Function	Frequency	System	Channel
Command		King NIFC		Logistics		King NIFC	
Tactical Div/Group	168.775	King NIFC	USFS 9 GRP 3 Tactical 6	Air to Ground	169.200	King NIFC	12
Prepared by (Resource Unit Ldr.) Bill Widrig		Approved by (Planning Sect. Ch.) /s/ John Howard			Date 5/26/2007		Time 2000

DIVISION ASSIGNMENT LIST			1. Branch Roundabout		2. Division/Group B/C		
3. Incident Name Georgia Bay Complex			4. Operational Period Date: 5/27/2007 Time: 0800 - 2000				
5. Operations Personnel							
Ops Branch Director		Brantley McManus		Division/Group Supervisor		Lucky Jones 1*18* 5198	
Technical Specialist (RA)				Safety Officer		Jerry Dombrowske	
6. Resources Assigned this Period							
Strike Team/Task Force/ Resource Designator	Leader		Number Persons	Trans. Needed	Drop Off PT./Time		Pick Up PT./Time
Oklahoma Type 6 ENG BIA# 8661 E-5	Jerry Fletcher Ron Fields Clyde Crosnoe		(6/2) 3	No	Fireline 0900		Fireline 2000
JD Track Hoe	Quinton Dillingham		1	No	Fireline 0900		Fireline 2000
DOT 5000 gal. Water Tender	Chad Sowell		1	No	Fireline 0900		Fireline 2000
7. Control Operations Hold containment lines, improve mop up into edge of bays, address hot spots, and monitor fire activity.							
8. Special Instructions Do not drive on canal roads due to under burning and falling trees. Be aware of snags and other hazards. For Air Support use the following UTM Coordinates 315206 East 3463551 North. For Structure Protection Support/Engines Call 911.							
9. Division/Group Communication Summary							
Function	Frequency	System	Channel	Function	Frequency	System	Channel
Command		King NIFC		Logistics		King NIFC	
Tactical Div/Group	169.900	King NIFC	USFS 9 GRP 3 Tactical 7	Air to Ground	169.200	King NIFC	12
Prepared by (Resource Unit Ldr.) Bill Widrig		Approved by (Planning Sect. Ch.) /s/ John Howard			Date 5/26/2007		Time 2000

DIVISION ASSIGNMENT LIST			1. Branch Roundabout		2. Division/Group Breakout		
3. Incident Name Georgia Bay Complex			4. Operational Period Date: 5/27/2007 Time: 0800– 2000				
5. Operations Personnel							
Ops Branch Director		Brantley McManus		Division/Group Supervisor			
Technical Specialist (RA)				Safety Officer		Jerry Dombrovsk	
6. Resources Assigned this Period							
Strike Team/Task Force/Resource Designator		Leader		Number Persons	Trans. Needed	Drop Off PT./Time	Pick Up PT./Time
7. Control Operations							
8. Special Instructions For Air Support use the following UTM Coordinates 315206 East 3463551 North For Structure Protection Support/Engines for Roundabout fire Call 911 : Also notify David Moore EMA IC (Linc# 1*11*4801) or Diane May GEMA Coordinator (Linc# 1*11*4818)							
9. Division/Group Communication Summary							
Function	Frequency	System	Channel	Function	Frequency	System	Channel
Mobile to Mobile	159.390	King NIFC	Group 3 1	Logistics		King NIFC	
Mobile to Base	159.390 Rx 159.225 Tx	King NIFC	Group 3 2	Air to Ground	169.200	King NIFC	12
Prepared by (Resource Unit Ldr.) Bill Widrig		Approved by (Planning Sect. Ch.) /s/ John Howard			Date 5/26/2007		Time 2000

DIVISION ASSIGNMENT LIST		1. Branch Sweat Farm Fire		2. Division/Group Prevention Team Task Force			
3. Incident Name Georgia Bay Complex		4. Operational Period Date: 5-27-07 Time: 06:30 - 2200					
5. Operations Personnel							
Operations Chief				Division/ICT3			
Branch Director				Safety Officer			
6. Resources Assigned this Period							
Strike Team/Task Force/ Resource Designator	Leader / Name	Last Shift Date	Number Persons	Trans. Needed	Drop Off PT./Time	Pick Up PT./Time	
Team Leader	John R. Warner O-177	05/28					
Team Member	Sandra Taylor O-178	05/26					
Team Liaison Officer GA	Roger Lane O-580	05/30					
Team Leader - GFC	Gayle Slauson* O-581	06/15					
Team Member	Cindy Frenzel O-350	06/09					
7. Control Operations Sandra Taylor – demob 05/26/07 John Warner - demob 05/28/07							
8. Special Instructions <ol style="list-style-type: none"> Work closely with the GA Arson Task Force on distribution of materials in area affected by arson fires or questionable starts. Planning for a Tuesday meeting with both teams to working focusing efforts Transition new team members and leader in and finalize documentation at IMT Review team accomplishments, expected staffing needs, goals, targets for next two weeks Photographs of interface homes and structures safed from fire by Firewise practices – send to Alan Dozier ASAP Tie in and work closely with lead PIOs and Liaisons with NCIMT and Southwest IMT concerning fire occurrences, community preparedness, evacuation planning, town hall meetings for areas affected by continuing wildfire danger Information flyers developed and mailed to Sharon Dolliver for GA branding, return products hopefully by Wednesday, May 30 							
9. Division/Group Communication Summary							
Function	Frequency	System	Channel	Function	Frequency	System	Channel
Command		King NIFC		Logistics		King NIFC	
Tactical Div/Group		King NIFC		Air to Ground		King NIFC	
Prepared by (Resource Unit Leader) Pickens / Register / Cheek		Approved by (Planning Section Chief) /s/ John Howard / Don Watson		Date 5/26/07		Time 1900	

		1. Branch		2. Division/Group Law Enforcement / Arson Group			
3. Incident Name Georgia Bay Complex		4. Operational Period Date: 5-27-07 Time: 0700 - 2000					
5. Operations Personnel							
Operations Chief		LE TEAM Leader		Brian Richards 912-218-9312 18*10639			
Branch Director		Safety Officer					
6. Resources Assigned this Period							
Strike Team/Task Force/ Resource Designator	Leader / Name	Last Shift Date	Number Persons	Trans. Needed	Drop Off PT./Time	Pick Up PT./Time	
G.B.I	Tom Crawford		1	N	0700	2000	
GA. Fire Marshal	Brian Clavier		1	N	0700	2000	
V DOF	Blair Dalton		1	N	0700	2000	
V DOF	Dennis Gaston		1	N	0700	2000	
V DOF	John Pine		1	N	0700	2000	
V DOF	Chris Owens		1				
LAS	Jim Baldwin		1	N	0700	2000	
LAS	Mark Singleton		1	N	0700	2000	
Wv DOF	Leo Lester		1	N	0700	2000	
WV DOF	Art Yagel		1	N	0700	2000	
TN DOF	Greg Whitehead		1	N	0700	2000	
TN DOF	Pete Merz		1	N	0700	2000	
MS DOF	Matt Steed		1	N	0700	2000	
PA DOF	Lee Jordan		1	N	0700	2000	
PA DOF	Robert McJillan		1	N	0700	2000	
7. Control Operations Immediately report suspicious activity directly to Brian Richards							
8. Special Instructions See Comm Plan for Frequency assigned to Div team is located at.							
9. Division/Group Communication Summary							
Function	Frequency	System	Channel	Function	Frequency	System	Channel
Command		King NIFC		Logistics		King NIFC	
Tactical Div/Group		King NIFC		Air to Ground		King NIFC	
Prepared by (Resource Unit Leader) Pickens / Cheek / Register		Approved by (Planning Section Chief) /s/John Howard / Don Watson		Date May 26, 2007		Time 1900	

Georgia Bay Complex - Bugaboo (Group 2)

INCIDENT RADIO COMMUNICATIONS PLAN		1. Incident Name Georgia Bay Complex		2. Date/Time Prepared 5- 26 -2007	3. Operational Period Date/Time 5- 27-2007
4. BASIC RADIO CHANNEL UTILIZATION					
Radio Type/Cache	Channel	Function	Frequency/Tone	Assignment	Remarks
King NIFC	1	GFC Fargo Repeater	159.120/107.2 151.370/123.0	Command Rpt	Bugaboo Brush
King NIFC	2	Fire Tower Repeater	159.225 /203.5 151.280/203.5	Command Rpt	South of Homerville
King NIFC	3	GA Mutual Aid	154.280 154.280	Structural & Tactical	
King NIFC	4	911 & Structural Coordinator Rptr.	154.445/ 118.8 154.010/118.8	Emergency Traffic	This is a heavy traffic channel, use only for Emergency Traffic
King NIFC	5	Tactical	159.285 Rx & Tx	Divs. WH, WI, WJ	Southern COMPACT
King NIFC	6	Tactical	168.050 Rx & Tx Narrow Band	Divs. E, WE, WF, WG, WS	Fireline
King NIFC	7	Tactical	168.600 Rx & Tx Narrow Band	Divs. WB, WC, WD, WY, Swing I/A SWEAT FARM NIGHT	Fireline
King NIFC	8	Tactical	164.1375 Rx & Tx Narrow Band	Divs. H ,WA, WK, WL, WM	Fireline
King NIFC	9	Tactical	168.775 Rx & Tx Narrow Band	Divs., WN, WO, WQ, WW, WR, WT, PREP GROUP, WX BUGABOO NIGHT	Fireline
King NIFC	10	Tactical	169.900 Rx & Tx Narrow Band	Divs. I, J, K, WV	Fireline
King NIFC	11	Tactical	168.200 Rx & Tx Narrow Band	Divs.A,B,C,D,ZWU ManorGroup SWEAT FARM NIGHT	Fireline
King NIFC	12	Air to Ground	167.950 167.950/110.9 Narrow Band	Federal Air to Ground	
King NIFC	13	Air To Ground	159.390 Rx & Tx	Georgia Air to Ground	INITIAL ATTACK
King NIFC	14	Air Guard	168.625 168.625/110.9 Narrow Band	Air Emergency Only	Air Emergency Only
5. Prepared By (Communications Unit) LARRY SHARPE/ COML					

Georgia Bay Complex – Kneeknocker/Roundabout (Group 3)

INCIDENT RADIO COMMUNICATIONS PLAN		1. Incident Name Georgia Bay Complex		2. Date/Time Prepared 5- 26 -2007	3. Operational Period Date/Time 5- 27-2007
4. BASIC RADIO CHANNEL UTILIZATION					
Radio Type/Cache	Channel	Function	Frequency/Tone	Assignment	Remarks
King NIFC	1	Mobile to Mobile	159.390 RX & Tx	Breakout	Kneeknocker & Roundabout
King NIFC	2	Mobile to Base	159.390 Rx 159.225 Tx	Breakout	Kneeknocker & Roundabout
King NIFC	3	GA Mutual Aid	154.280 154.280	Race Track Fire	Structural & Tactical
King NIFC	4	Tactical	159.285 Rx & Tx	As needed	Southeastern Compact
King NIFC	5	Tactical	164.1375 Rx & Tx		
King NIFC	6	Tactical	168.775 Rx & Tx	Roundabout AD	
King NIFC	7	Tactical	169.900 Rx & Tx	Roundabout BC	
King NIFC	8	Tactical	168.200 Rx & Tx	Kneeknocker	
King NIFC	9	Tactical	159.270 Rx & Tx	Ft. Mudge Fire	Red Channel
King NIFC	10	Tactical	159.420 Rx & Tx	Forest Drive Fire	White Channel
King NIFC	11	Tactical	159.330 Rx & Tx		Blue Channel
King NIFC	12	Air to Ground	169.200 Rx & Tx	Kneeknocker	Air to Ground Dedicated to this complex
King NIFC	13	Air Guard	168.625 168.625/110.9 Narrow Band	Air Emergency Only	Air Emergency Only
King NIFC	14	Knee Repeater	159.465 Rx 151.145 Tx /114.8	Command Repeater	Kneeknocker only
5. Prepared By (Communications Unit) LARRY SHARPE/ COML					

Georgia Bay Complex – Sweat Farm (Group 1)

INCIDENT RADIO COMMUNICATIONS PLAN		1. Incident Name Georgia Bay Complex		2. Date/Time Prepared 5- 26-2007	3. Operational Period Date/Time 5- 27-2007
4. BASIC RADIO CHANNEL UTILIZATION					
Radio Type/Cache	Channel	Function	Frequency/Tone	Assignment	Remarks
King NIFC	1	Command Ware EMA Repeater	158.7825/162.2 153.7625/162.2 Narrow Band	Command Rpt	Sweat Farm
King NIFC	2	Fire Tower Repeater	159.225 /203.5 151.280/203.5	Command Rpt	South of Homerville
King NIFC	3	GA Mutual Aid	154.280 154.280	Structural & Tactical	
King NIFC	4	911 & Structural Coordinator Rptr.	154.445/ 118.8 154.010/118.8	Emergency Traffic	This is a heavy traffic channel, use only for Emergency Traffic
King NIFC	5	Tactical	159.285 Rx & Tx	Divs. WH,WI,WJ	Southern COMPACT
King NIFC	6	Tactical	168.050 Rx & Tx Narrow Band	Divs. E, WE, WF, WG, WS	Fireline
King NIFC	7	Tactical	168.600 Rx & Tx Narrow Band	Divs. WB, WC, WD,WY Swing/IA, HEAD SWEAT FARM NIGHT	Fireline
King NIFC	8	Tactical	164.1375 Rx & Tx Narrow Band	Divs. H, WA, WK, WL, WM	Fireline
King NIFC	9	Tactical	168.775 Rx & Tx Narrow Band	Divs.WN, WO, WQ, WR, WT,PREPGROUP,WW, WX, BUGABOO NIGHT	Fireline
King NIFC	10	Tactical	169.900 Rx & Tx Narrow Band	Divs. I, J, K , WV	Fireline
King NIFC	11	Tactical	168.200 Rx & Tx Narrow Band	Divs.A,B,C,D, Z,WU Manor Group SWEAT FARM BREAKOUT	Fireline
King NIFC	12	Air to Ground	167.950 167.950/110.9 Narrow Band	Federal Air to Ground	
King NIFC	13	Air To Ground	159.390 Rx & Tx	Georgia Air to Ground	INITIAL ATTACK
King NIFC	14	Air Guard	168.625 168.625/110.9 Narrow Band	Air Emergency Only	Air Emergency Only
5. Prepared By (Communications Unit) LARRY SHARPE/ COML					

MEDICAL PLAN	1. Incident Name Georgia Bay Complex	2. Date Prepared 5/26/07	3. Time Prepared 1500	4. Operational Period 5/27/07 DAY & NIGHT SHIFT	
5. Incident Medical Aid Station					
Medical Aid Stations	Location			Paramedics Yes No	
Medical Unit Georgia Bay 912-218-9101	Georgia Forestry Headquarters ICP - Carswell (MEDL)			EMT	
Medical Unit Fargo	Fargo Welcome Center – Anderson (MEDL)			Yes EMT	
6. Transportation					
A. Ambulance Services					
Name	Address	Phone	Paramedics Yes No		
Ware County EMS	Waycross Georgia (911 to activate)	912-281-9467 Linc 1*96*116	Yes		
Charlton Memorial EMS	1203 N Third St Folkston Ga (911 to activate)	888-255-4961 Linc 1*25*3468	Yes		
Fargo EMS Staging Unit	Fargo (911 to activate)	Ask for Fargo Staging EMS	Yes		
Air Ambulance Service					
Trauma 1	Jacksonville, FL (26 min/air)	1-800-223-4878	Yes		
AirMed	Augusta, GA (2 hrs/air)	1-888-792-9245	Yes		
Lifeflight (155.340)	Jacksonville, FL (35 min/air)	1-877-870-7779	Yes		
B. Incident Ambulances					
Name	Location			Paramedics Yes No	
Ware County EMS	Waycross (Drop Point 305)			Yes	
Ware County EMS	Fargo (Fargo Unit – 41 First Street – Fargo, GA 31631)			Yes	
7. Hospitals					
Name	Address	Travel Time Air Ground	Phone	Helipad Yes No	Burn Center Yes No
Charlton Memorial	1203 N 3 rd St Folkston N 30°50.8 W 82°00.1	10 min 20 min.	912-496-2531	Yes	No
Satilla Regional	410 Darling Ave Waycross Ga N 31°13.56 W 82°21.058	15 min 30 min	912-283-3030	Yes	No
Shands Hospital (level I)	Jacksonville, FL N 30°20 97 W 82° 13 992	45 min 1.5 hrs	800-223-4878	Yes	Yes
South Georgia Medical Center	2501 N. Patterson St. Valdosta, GA 31602	60 min	229-333-1000		
Memorial Hospital	Savannah, GA 4700 Waters 3200.7 8107.6	40 min	912-350-8999	Yes	No
Shands Burn Center	Gainesville, FL 38.33 N 082 20.73W	45 min	352-265-0300	Yes	Yes
Doctor's Hospital Joseph Still Burn Center	August,GA (Chief Burn Ctr 3328.943 8205.422	90 min 3 ½ hrs	877-863-9595 706-863-9595	Yes	Yes
8. Medical Emergency Procedures					
Identify any EMT's and Paramedics in your crews. All medical emergencies will be reported to the Division Supervisor who will assume command. 1. Provide medical care & stabilize patient. 2. Call 911 3. Notify Communications via radio over Command Channel. 4. Communications will clear radio traffic for medical emergency. 5. Notify Dispatch, provide ONE on site contact person, notify dispatch if that changes <ul style="list-style-type: none"> • Provide location (road intersection, GPS coordinates). • Number of patients • Type of injury or illness – Is it life threatening? Provide vital signs if available. • EMT's on scene and/or needed • Type of transportation needed 6. Com will notify ambulance and coordinate with IC, SOF, MEDL Helibase – ICP Waycross: 31 07.23 X 82 15.23 Helispots – Fargo Base Camp: H-114 (4 mi marker Hwy 177 – Stephen C. Foster St. Prk) 30 47 30.02 X 82 22 39.5 H-113 (Hwy 441 - golf course) 30 41.739 X 82 33.961			<b style="text-align: center;">INJURY REPORTING PROCESS: Nature of Injury: _____ Location of Patient: _____ Transportation Requested by: Air___ Ground___ Pick Up Point: _____ Lat _____ Long _____ Patient Unit ID: _____ Is an EMT w/Patient: Yes___ No___ Age: _____ Sex: Male___ Female___ MAJOR EMERGENCIES – Secure the area and identify witness for later investigation. Keep an accurate log of events. NOTE: Do not give Patients Name over the radio.		
Prepared by (Medical Unit Leader) (GA) Robert Carswell (T) (912) 218-9101 Linc 1*18*7480			10. Reviewed by (Safety Officer) (NC) Mike Huffman (919) 218-9060		

AIR OPERATIONS SUMMARY		PREPARED BY: Bob Seigler		PREPARED DATE/TIME 5/26/07 1900	
1. INCIDENT NAME: Georgia Bay Complex		2. OPERATIONAL PERIOD: Day Shift 5/27/07		START TIME: 0700	END TIME: 2000
				SUNRISE: 0628	SUNSET: 2025
3. REMARKS (Safety Notes, Hazards, Air Operations Special Equipment, etc.): Waycross Helibase—31 14.95 X 82 23.73 Pogo Helibase-30 44.25 X 82 07.69 Braganza Helispot 31 07.23 X 82 15.23 AIR TANKER REQUESTS THRU POGO <ul style="list-style-type: none"> • Avoid take-off / landing over ICP • All dispatches will come through the ICP in Waycross for state aviation resources. • High Towers in Area, • LOOK UP, LOOK DOWN, LOOK ALL AROUND • Aircraft Dispatching Priorities: <ul style="list-style-type: none"> 1. Life 2. Structures Threatened 3. Initial Attack 4. Fire threatening perimeter control lines 				4. MEDEVAC A/C: N17HX—Pogo Helibase	5. TFR: In Place Radius: Rectangle to 3000 MSL_ Altitude: 3000= MSL NW corner Lat 31 09 02 Long 82 32 04 SE corner Lat 30 53 17 Long 82 02 48:
6. PERSONNEL		7. FREQUENCIES	AM	FM	8. FIXED-WING # Avail / Type/ Make-Model / FAA N# / Base(s)
AOBD: Bob Seigler	Phone 828-231-4560 ICP FAX: 912-285-6014	AIR/AIR FW:	122.575 E/sd 122.825 scdry 122.925 GA IA 123.125 W/sd		Airtankers @ T-06 LCQ & OCF T-20 T-22 T-09 T-43 T-21 T-10
ATGS: T. Dorigan—Waycross		AIR/AIR RW:	122.575 E/sd 123.125 W/sd 122.925 GA IA		Leadplanes Lead B-2 ASM @ OCF Lead 47 @ LCQ Base FAX #: Lead 88 @ LCQ
State Aviation Lead Waycross Airport Mike Leverette		AIR/GROUND:		151.145 GA IA 167.950 Swt. Farm	ATGS Aircraft 90K—Beach Baron—T. Dorigan 0EB—King Air—C. Cross Lake City
ASGS: Ray Dew	478-550-2990	COMMAND:			Other
Waycross HEBM: Dave Langley	505-240-3649	COMMAND RPT	Rx:	Tx:	Flight follow with Pogo Helibase or Waycross Helibase IA Air Attack for State--- Cessna 182's and UH 60's Bell 407-Chopper 7 Approved Helispots—Refer to Okefenokee NWR Despite Map One GNG Helicopter will remain at Waycross Airport for IA at all times ALL AIRCRAFT Call Air Attack when entering TFR---
ATB MGR:		DECK FREQ:			
Braganza Helispot HESM: Wayne Langston Dip Site Mgr: Walter Thompson	919-920-4906 803-221-1081	TOLC FREQ: Rx: 151.145 Tx: 151.145			
Pogo Helibase Davis Helibase Waycross Helibase	912-496-4415 912-496-3765 912-338-5982	FLT FOLLOWING: Pogo Helibase Waycross Helibase		RX 164.625 TX 163.150 TONE 103.5	

Fargo Helibase—(Golf Course) N 30 41 27.3 x W 82 34 02.0 Stephen Foster SP (Pocket) N 30 47 32.2 x W 82 22 39..6						Waycross Helibase will call Pogo as a back up!!! ALL FLIGHTS WILL BE CLEARED WITH AOBD 107Z - IR-RW Cobra
---	--	--	--	--	--	--

9. HELICOPTERS (Use Additional Sheets As Necessary)

HEAVY HELICPTERS @ DAVIS HELIBASE & POGO HELIBASE

FAA N#	TY	MAKE/MODEL	BASE	AVAIL	START	REMARKS	FAA N#	TY	MAKE/MODEL	BASE	AVAIL	START	REMARKS
N5BH	I	Sikorsky S-70A-27	Pogo	0900	0930	Bucket Drops	N5738Y	III	Bell 206	Pogo	0900	0930	Recon/ Admin/ IA
N4503E	I	Sikorsky S-61N	Pogo	0900	0930	Bucket drops	N12HX	III	Bell 407	Pogo	0900	0930	Admin/ Recon
N15HX	II	Bell 205++	Pogo	0900	0930	Bucket drops	Chopper 7/7GF	III	Bell 407	Waycross			
N17HX II	II	BELL 205++	Pogo	0900	0930	Bucket Drops	90K	I	Baron	Waycross	0900	0930	ATGS
606	I	UH-60 (NG)	Waycross	0900	0930	IA for State & Bucket Drops	62Z	I	King Air	Lake City	0800	0930	ATGS
						IA for State & Bucket Drops	1AF (LA)		Cessna 182	Waycross	0900	0900	Aerial Detection
017	I	UH-60 (NG)	Waycross	0900	0930	IA for State & Bucket Drops	2AF (LA)		Cessna 182	Waycross	0900	0930	Aerial Detection
71K (GA)		Cessna 185	Waycross	0900	0930	Aerial Detection GA	98E (GA)		Cessna 182	Waycross	0900	0930	Aerial Detection
11H (GA)		Cessna 182	Waycross	0900	0930	Aerial Detection GA							

10. TASK/MISSION/ASSIGNMENT (Type/Function includes: Air Tactical, Retardant, Recon, Personnel Transport, Water Dropping, S&R, etc.)						
TYPE/FUNCTION	NAME OF PERSONNEL OR CARGO (if applicable) OR INSTRUCTIONS FOR TACTICAL AIRCRAFT			MISSION START	FLY FROM	FLY TO
Type II Helicopter	Operation and Logistic Support			0930	Helibase	Fire and Return
Type III Helicopter	Operation and Logistic Support			0930	Helibase	Fire and Return
Type I Helicopter	Operation and Logistic Support			0930	Helibase	Fire and Return
ATGS Platforms	Aerial Supervision of all Aircraft over Incidents			0930	Waycross Airport & Lake City	Fire and Return
State Detection Fixed Wing	Aerial Detection and IA for New Fire Starts			0930	Waycross Airport	Fire and Return

Sweat Farm Road Phone Roster 5-26-07

NAME	POSITION	PHONE NUMBERS	LINC ID
COMMAND & GENERAL STAFF		912-285-6046	Fax 912-285-6014
Reid Hildreth	IC	912-218-5108	18*11878
Dan Brandon	DPIC	704-616-2252	
Gary Thompson	LOFR	919-548-5836	
Joel Hambright	LOFR (Fargo)	912-218-9316	
Bruce MacDonald	PIO	912-218-9319	18*11959
Diane Steltz	PIO	919-548-5831	
Bernie Pineda	PIO	478-550-2989	
Michelle Weston	PIO	912-281-8267	
Tom Berglund	PIO	478-550-2981	
John Warner	PRTL	936-546-3164	
Donna Wilson	PRTM	540-797-6241	
Sandra Taylor	PRTM	936-546-3554	
Mike Huffman	SOF 2	919-218-9060	
Mark Luellen	SOF2(T)	919-356-9487	
Keith Kenkins	SOF(Bugaboo Br)	478-550-2991	
Ron Hamm	SOF(Sweat Farm Br)	979-268-3782	
Rodney Bell	SOF	912-218-7132	18*11932
Andy Meadows	SOF	252-229-0161	
Harry Kepler	SOF	912-218-8325	18*7145
John Orton	SOF	912-218-4958	18*4899
Larry Miller	SOF	912-218-9355	18*12622
Pete Stewart	SOF	912-218-8965	18*7610
Tim Sampson	SOF	912-218-9215	18*11832
Steve Snider	SOF	912-218-9308	18*10090
Agency Reps			
Billy Leitch	LOFR	912-218-9325	18*12022
Shawn Alexander	LOFR	912-218-9232	18*7378
Skippy Reeves	LOFR	912-218-9359	18*12756
OPERATIONS		912-285-6039	
John Nicols	OSC	912-218-9323	18*11981
Lee Burwell	OSC	979-218-9909	18*11907
Jeff Burns	OSC	912-218-5414	18*11904
Amery Wells	OPBD	912-218-8343	18*4212
Doug Mattox	DIVS	912-218-9324	18*11985
Mike Appling	DIVS	912-218-9343	18*12314
Heath Morton	DIVS	912-218-7135	18*11946
Jay Collett	DIVS	912-218-9320	18*11960
Jim Davis	DIVS	912-218-9307	18*10062
Pete Villa	DIVS	912-218-8226	18*4523
David LaChapelle	DIVS	912-218-7103	18*6748
Ron Swan	DIVS	912-218-9141	18*11862
Richard Gonzalas	DIVS	912-218-9352	18*12520
Lucus Santio	DIVS	435-790-7094	
Ricky Adkins	DIVS	912-218-9307	18*10062
Phillip Wall	DIVS	252-229-7135	
F.Pingiczer	DIVS		
William Neff	LE/Arson	912-287-4499	18*13485
BIG TURNAROUND OPS SEC		912-496-4173	
CSX RAIL ROAD OPERATIONS- Dixon		912-270-0699	
AIR OPERATIONS		912-285-6039	
Bob Seigler	AOPD	828-231-4560	
Ray Dew	ASGS	478-550-2990	
Wayne Langston	HEB2	919-920-4906	
David Langley	HEB1	912-218-8937	18*6167
FINANCE		912-285-6038	
Marlene Sherrod	FSC	912-285-6038 Landline	252-904-6977 cell
Jennifer Johnson	FSC (t)	919-698-2457	
Paul Palmiotto	IBA	478-681-6111	
Barbara Hatch	Buying Team	912-285-6112 Hard Line	505-660-0399 Cell
Miguel Martinez	Comp/Claims	912-285-6038	
Christine Overman	COST	252-312-5238	
Ron Myers	COST	919-218-2568	
Mavis Gragg	TIME	828-757-6647	
Richard Chellberg	Procurement (t)	336-239-1442	
Mary Jane Derendoff	EQTR	912-285-6038	
Bob Drown	EQTR	912-285-6038	
Eunice Vankuren	PTRC	912-285-6038	

--	--	--	--

Sweat Farm Road Phone Roster 5-26-07

NAME	POSITION	PHONE NUMBERS	LINC ID
PLANNING			
		912-285-6046	
John Howard	PSC	912-218-7586	18*6871
Don Watson	DPSC	910-334-0033	
Bill Pickens	RESL	919-218-2802	
Michael Cheek	RESL	704-616-0747	
Chris Brenzel	SITL	760-822-2257	
Dan Ochocki	SITL	970-903-1957	
Greg Smith	SITL	828-506-0672	
Annie Lott	DOCL	919-333-8410	
Leslie Chadwell	CTSP	919-218-6451	
Gary Curcio	FBAN	919-810-5623	
Theresa Hurdle	FOBS	912-218-9316	18*11828
Gary White	FOBS	912-218-9358	18*12670
Tim Howell	FOBS (t)	828-508-2386	
Bill Leatherwood	GISS	828-450-2665	
Buster Robinson	GISS	936-546-8783	
Will Sumner	GISS (t)	919-218-6285	
John Pendergrast	IMET	912-218-9309	18*10247
Chris Liv	SCKN(t)	252-567-0830	
Rich Dottellis	SCKN(t)	936-546-3138	
Mary Lou Dozier	DMOB	912-218-9361	18*12771
David Hicks	IRIN	541-554-0143	
LOGISTICS			
		912-285-6091	Fax 912-285-6111
ORDERING			
		912-285-6068	
Troy Cleland	LSC	252-229-1997	
Travis Ruff	LSC (t)	828-413-4440	
Fred LaChance	LSC @ FARGO	541-398-1620	
Larry Sharpe	COML	919-218-0992	
Wayne Williams	MEDL (t)	919-801-4264	
Robert Carswell	MEDL (t)	912-218-9101	18*7480
Lenny Throckmorton	EMT	804-467-9576	
Thomas Nails	EMT		
Roger Atkinson	SECM	479-970-3038	
Tony Bolton	SEC1	601-405-9027	
Wayne Garman (Camp for the Blind)	BCMG	478-550-3000	
Fredrick Dunets (Camp for the Blind-Night)	BCMG	912-218-9354	
Danté Whittaker, Sr. (ICP)	BCMG (T)	478-550-2985	
Chuck Barber	Camp Crew Manager	912-218-9342	18*12299
Danny Hayes	EQPM	828-292-4007	
Michelle Sanchez	EQPM	912-281-8279	
Keith Skinner	EQPM	936-546-8133	
Clyde Leggins	FACL	828-443-2294	
Chris Hubacker	FDUL	912-218-9321	18*11964
William Lee	Fuel Truck	912-218-9017	18*6682
Greg Cox	GSUL	910-334-0027	
Mike Summers	GSUL	936-546-1957	
Travis Shidal	ORDM	704-473-0430	
Jaime Logan	RCDM	828-361-3606	
Todd Nightengale	STAM (FARGO)	936-546-3163	
Keith Walters	SUPL	336-214-2426	
Steve Moore	FARGO	912-218-9344	18*12374
Bobby Weaver	THSP	936-546-8010	
John Rush	THSP	936-546-1883	
Larry Brown	GDC	912-218-9366	11*32283
Don Shugart	GDC	912-218-9371	11*32063
Sylvester Hall	GDC	912-218-9367	11*32054
Tommy Maddox	GDC	912-218-9374	11*32069
MISC.			
COMMAND DISPATCH		912-218-9044	18*6870
PUBLIC INFORMATION		912-218-9319	18*11959
WAYCROSS DISTRICT OFFICE		912-287-4915	
MACON DISPATCH		912-218-9232	18*7378
MOP UP COMMAND			18*4918
FARGO BASE		912-218-8907	18*7532

OTHER INCIDENT MANAGEMENT TEAMS			
SOUTHWEST AREA IMT: BIG TURNAROUND Phone Roster			
NAME	PHONE NUMBERS		
<i>COMMAND STAFF</i>	912-496-4177		
<i>PLANNING</i>	912-496-4173		
<i>OPERATIONS</i>	912-496-4132		
<i>AIR OPERATIONS</i>	912-496-4415		
<i>FINANCE</i>	912-496-4102		
<i>LOGISTICS</i>	912-816-5749		
<i>EXPANDED DISPATCH</i>	912-496-3162		
<i>COMMUNICATIONS</i>	912-496-2111		
FLORIDA STATE RED TEAM and ATLANTA NIMO TEAM Roster 5-24-07			
NAME	PHONE NUMBERS		
<i>INFORMATION</i>	386-719-2739		
<i>OPERATIONS</i>	386-719-2743		
<i>COMMUNICATIONS</i>	386-719-2748		
<i>FLORIDA INTERAGENCY COORDINATION</i>	850-580-6885		
OPERATIONS Kneeknocker			
Barry Chesser (Kneeknocker)	Technical Specialist	912-218-6552	Line 1*18*4166
Steve Abbott	DIVS	770-550-1868	Line 1*18*1628
Earl Roberson	Technical Specialist	912-218-8344	Line 1*18*4279
John Godwin	DIVS		Line 1*18*3213
OPERATIONS Roundabout 912-422-3140			
Paul Gillis	Technical Specialist		Line 1*18*20684
Steve Miller	OPBD		Line 1*18*11625
Jamie Smith	DIVS		Line 1*18*4755
Brent McCarty	DIVS		Line 1*18*12585
Lucky Jones	DIVS		Line 1*18*5198
OTHER AGENCIES			
Brantley County Fire Coordinator	Ken Lee	912-218-2012	1*44*1081
		912-717-3330	
Nahunta FD Fire Chief	Button Lee	904-699-1619	1*25*323
		912-282-8730	
EMA / 911 Director	Billy Lartz	912-217-1638	1*11*2001
Georgia State Patrol	Dispatcher	912-287-6500	
Brantley County Sheriff	Robert Thomas	912-614-1658	1*25*1130
Clinch County Sheriff		912-487-5316	
WareCounty Sheriff		912-287-4325	
Charleton County Sheriff		912-496-7321	
DNR, ENGB	T. Trowbridge	© 912-223-2815	
DNR ENOP	Sam Williams	229-212-0124	
Atkinson EMA IC	David Moore		
Atkinson GEMA Coordinator	Diane May		
North End Resource Advisor	Dean Easton	912-496-7366	ext 235
South End Resource Advisor	Doug Nuss	912-286-3110	
Joint Information Center	Waycross	1-866-380-9966	

STANDARDS OF CONDUCT

EMERGENCY INCIDENT PERSONNEL

Each individual on this incident is responsible for:

- Being *ready and able* to perform their assigned duties effectively, and
- Conducting themselves *appropriately at all times*.

There is ***ZERO tolerance*** for inappropriate behavior while assigned to this incident, including such conduct as:

- Drug possession or use
- Improper/illegal Alcohol use
- Firearms possession/use
- Any unsafe activity
- Discrimination
- Sexual harassment

Each individual is expected to be physically and mentally prepared to perform assigned emergency support duties at all times.

Anything less than strict adherence to these standards and other posted rules will be dealt with and could result in immediate dismissal from the incident.

Individuals who are aware of any inappropriate behavior of incident personnel should tell their supervisor, Security or contact the Deputy Incident Commander.

Branch DIV WW

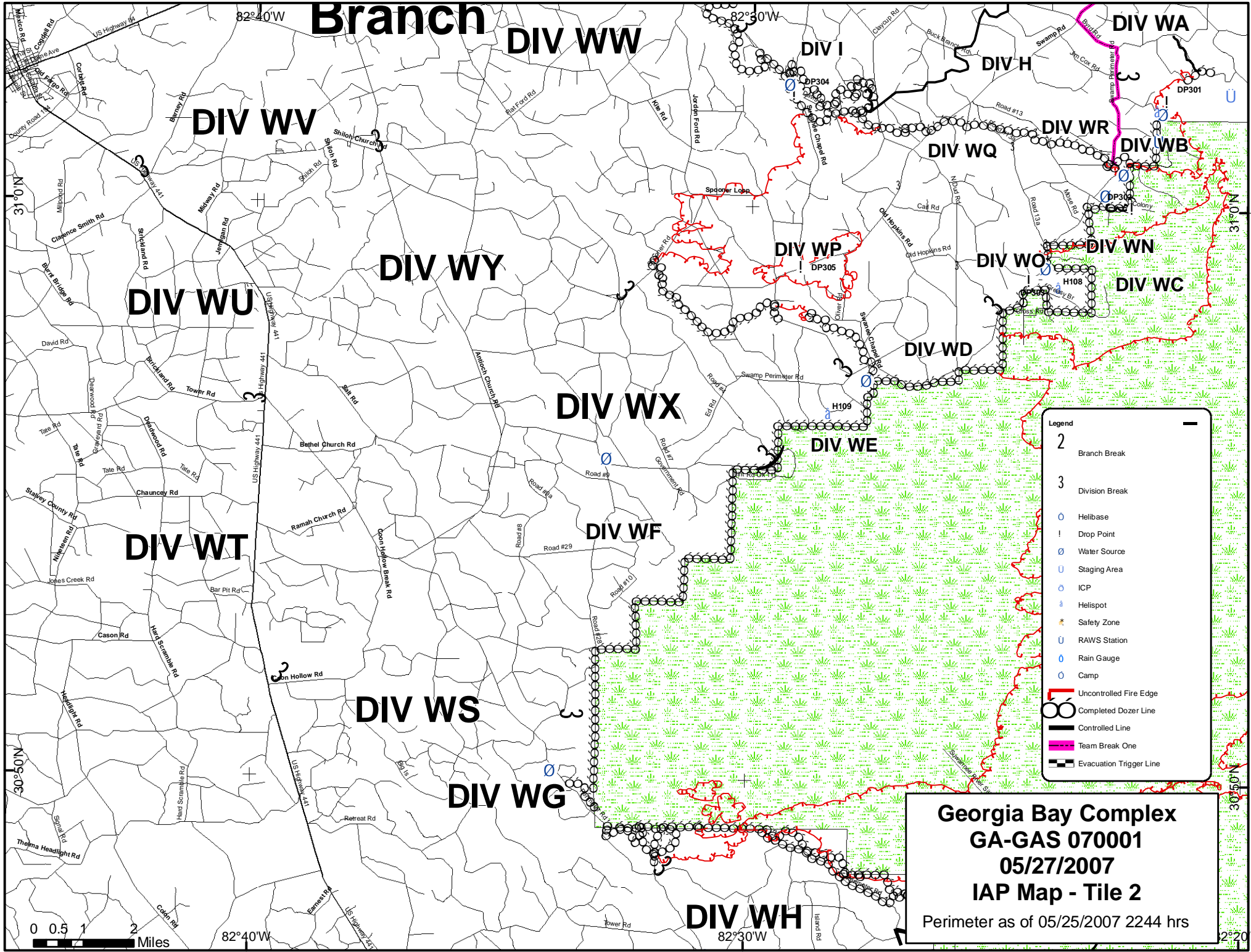

Legend

- 2 Branch Break
- 3 Division Break
- Helibase
- ! Drop Point
- Water Source
- U Staging Area
- ICP
- ⋆ Helispot
- ★ Safety Zone
- U RAWS Station
- Rain Gauge
- Camp
- Uncontrolled Fire Edge
- Completed Dozer Line
- Controlled Line
- Team Break One
- Evacuation Trigger Line

Georgia Bay Complex
GA-GAS 070001
05/27/2007
IAP Map - Tile 2
Perimeter as of 05/25/2007 2244 hrs

0 0.5 1 Miles

82°40'W

82°30'W

82°20'W

31°0'N

30°50'N

31°0'N

30°50'N

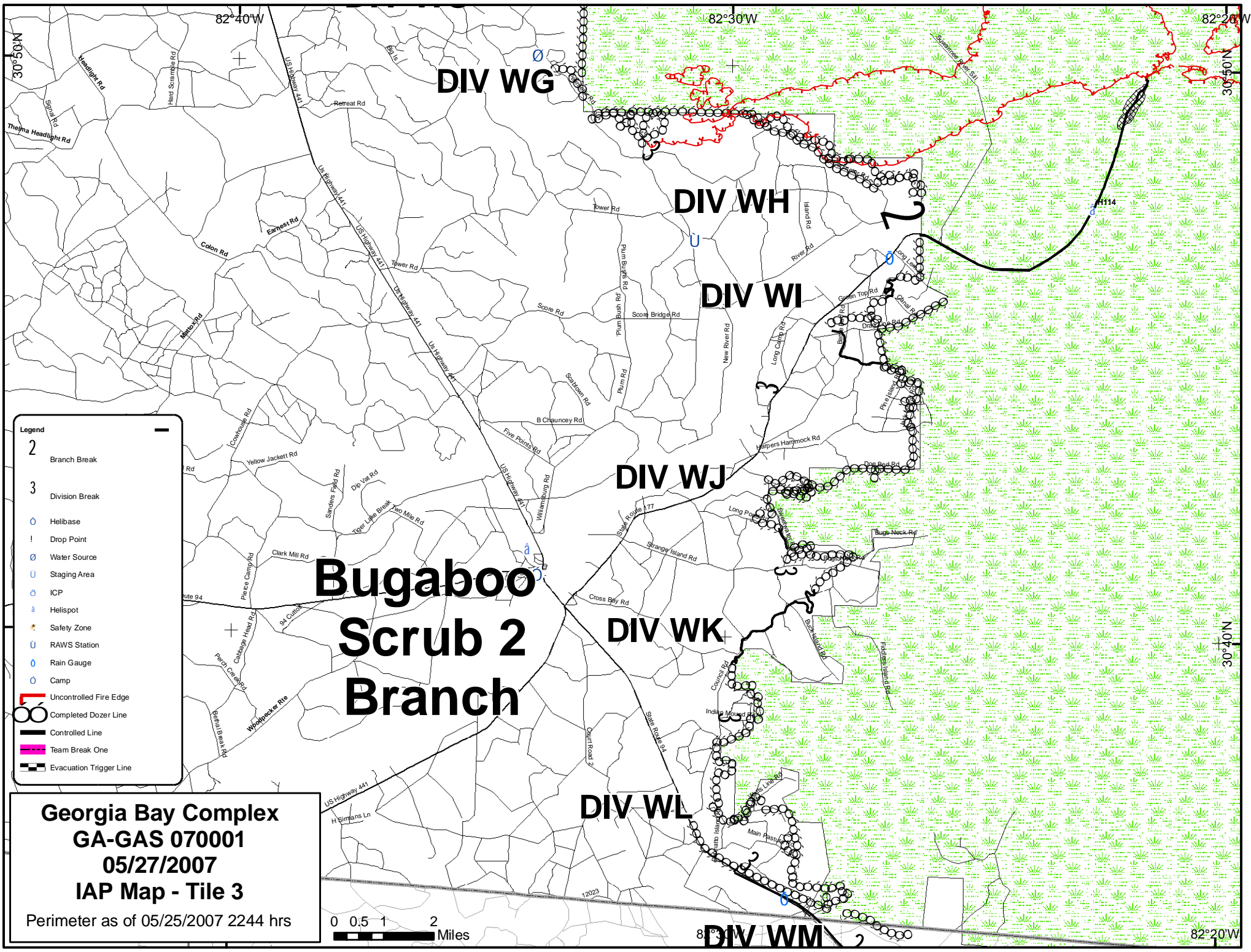

DIV WG

DIV WH

DIV WI

DIV WJ

DIV WK

DIV WL

DIV WM

**Bugaboo
 Scrub 2
 Branch**

Tile 1
North Carolina
IMT

Sweet Farm
Branch

Branch I

Southwest
IMT

Tile 3

Bugaboo
Scrub 2
Branch

Branch II

Southern & Florida
IMT's

Georgia Bay Complex
GA-GAS-070001
May 27, 2007
IAP Map Index
Fire Perimeter as of 05/25/2007 2244 hrs.
Created by: W. Summer
05/26/2007 2000 hrs



Legend

- ⊕ Helibase
- ▣ ICP
- ⊗ RAWS Station
- 💧 Rain Gauge
- ⚠ Safety Zone
- ⊙ Staging Area
- ⊙ Water Source
-]] Branch Break
- ⊙ Camp
-) Division Break
- Drop Point
- Helispot
- Controlled Line
- Team Break One
- Uncontrolled Fire Edge
- Evacuation Trigger Line
- XXXX Completed Dozer Line
- ▭ Refuge Boundary

N

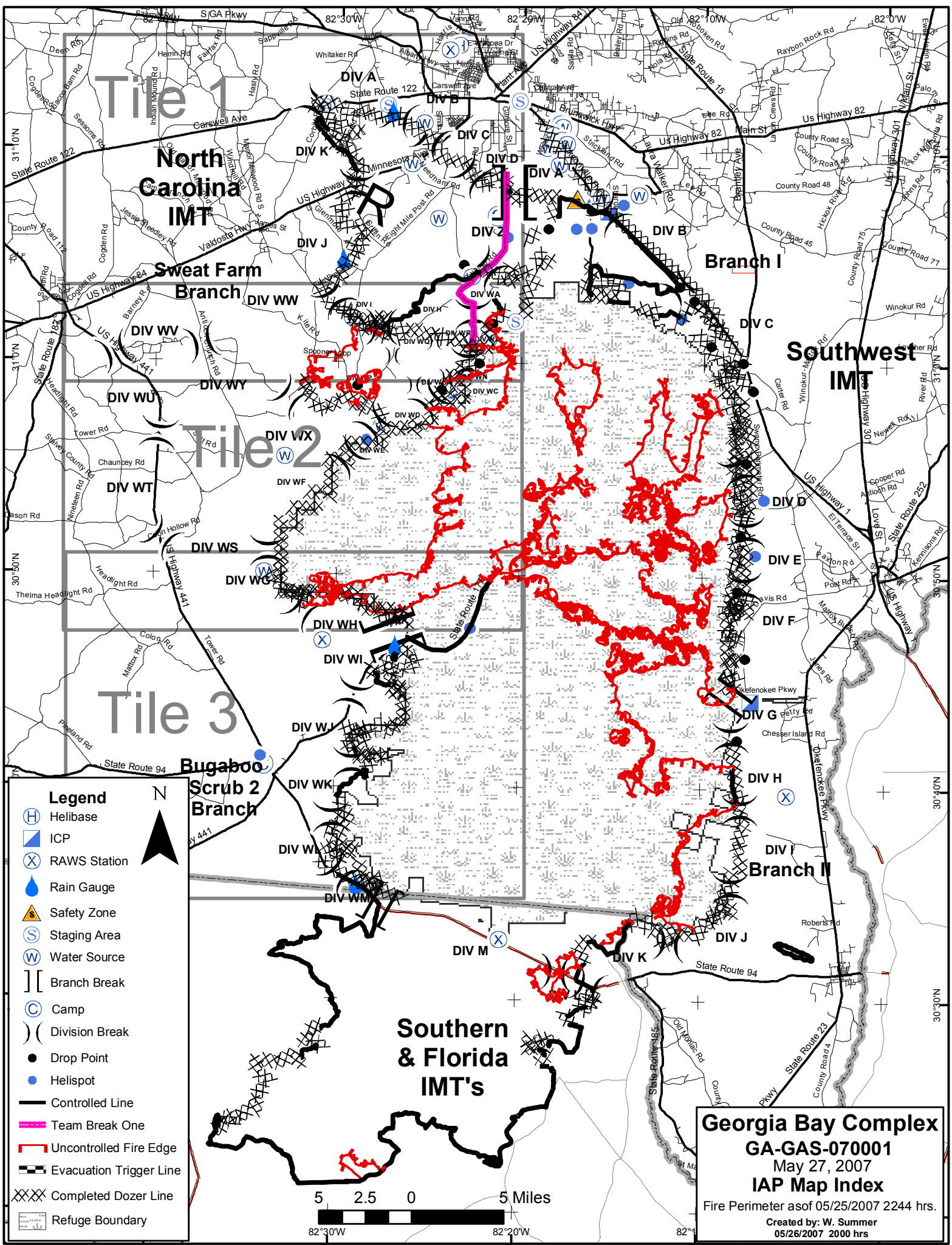

5 2.5 0 5 Miles



- Legend**
- 2 Branch Break
 - 3 Division Break
 - Helibase
 - ! Drop Point
 - ⊕ Water Source
 - U Staging Area
 - ICP
 - ⊙ Helispot
 - ★ Safety Zone
 - U RAWs Station
 - ⊕ Rain Gauge
 - Camp
 - Uncontrolled Fire Edge
 - Completed Dozer Line
 - Controlled Line
 - Team Break One
 - Evacuation Trigger Line

Georgia Bay Complex
GA-GAS 070001
05/27/2007
IAP Map - Tile 1
 Perimeter as of 05/25/2007 2244 hrs

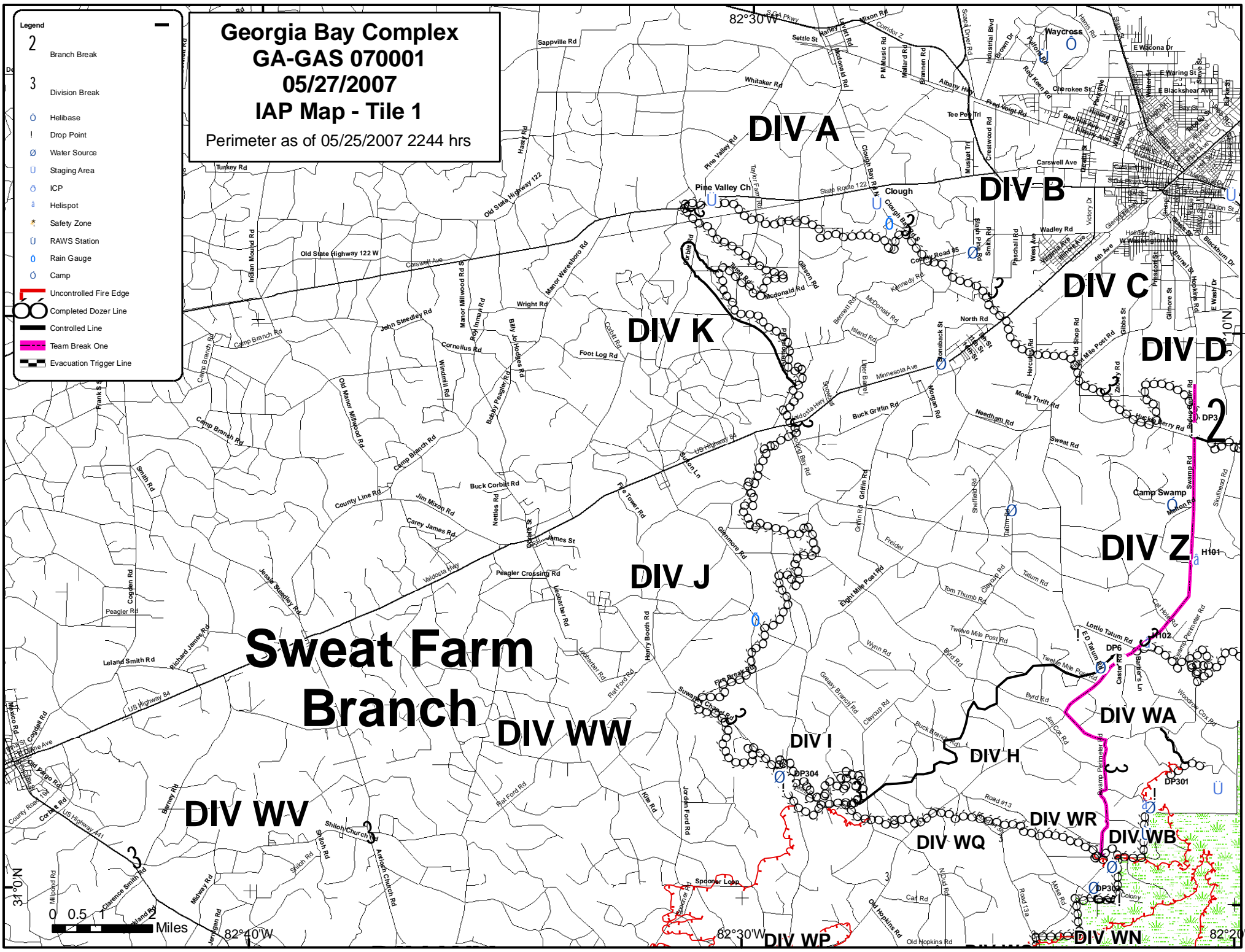

Sweat Farm
Branch
 DIV WW

DIV WV

DIV J

DIV K

DIV A

DIV B

DIV C

DIV D

DIV Z

DIV I

DIV H

DIV WQ

DIV WR

DIV WB

DIV WP

DIV WN

82°20'W

82°40'W

82°30'W

82°30'W

34°0'N

34°10'N

0 0.5 Miles

