



Honey Prairie Complex Incident Action Plan Operational Period

Saturday, June 18, 2011

0900 – 2100

2000 - 0800

Honey Prairie Fire Codes

GA-OKR-000001

Cost Codes

FWS – 9141-F25M-2J

NPS – 5023 F25M E11

USFS – PRF25M_1502BLM – F25M

FLA – DOF – Use FWS Code

GA – OKRA – Use FWS Code

Initial Attack – F4PM



**Southern Area
Type I Incident Management Team
Unified Incident Commanders**

Mike Quesinberry

Mark Crow

Buck Kline

<http://inciweb.org>

INCIDENT OBJECTIVES	1. INCIDENT NAME Honey Prairie Complex	2. DATE PREPARED 6/17/11	3. TIME PREPARED 1800												
4. OPERATIONAL PERIOD (DATE/TIME) Saturday, June 18, 2011 0900 - 2100 2000 - 0800															
5. GENERAL CONTROL OBJECTIVES FOR THE INCIDENT (INCLUDE ALTERNATIVES) 1. Provide for safety of incident personnel and public in all incident operations. 2. Maintain a positive working relationship with all State and Federal partners and adjacent landowners and cooperators. Inform, involve and communicate incident planning and operations with all partners. 3. Contain all fires that are within the Okefenokee National Wildlife Refuge, inside the Refuge and/or inside the swamp edge break if possible. 4. Use full suppression strategies and tactics to minimize damage to private timberlands and improvements and to prevent fires outside the Refuge from entering the Refuge. 5. Assist in management and suppression of additional fires (new starts or breakouts) in the vicinity as approved by Agency Administrators and Unified Incident Commanders. 6. Manage the fires cost-effectively consistent with the values at risk. 7. Implement structure protection as necessary for at-risk facilities and communities.															
6. WEATHER FORECAST FOR OPERATIONAL PERIOD See attached forecast for area specific weather information.															
7. GENERAL SAFETY MESSAGE Drive defensively and use spotter when backing. Ensure LCES is in place and known by all personnel. Drink plenty of water and take frequent rest breaks. Ensure proper use of PPE during all operations.															
8. Attachments (☑ if attached) <table border="0" style="width: 100%;"> <tr> <td><input checked="" type="checkbox"/> Organization List (ICS 203)</td> <td><input checked="" type="checkbox"/> Incident Map</td> <td><input checked="" type="checkbox"/> Safety Message</td> </tr> <tr> <td><input checked="" type="checkbox"/> Assignment List (ICS 204)</td> <td><input type="checkbox"/> Traffic Plan</td> <td><input type="checkbox"/> Demobilization Procedures</td> </tr> <tr> <td><input checked="" type="checkbox"/> Communications Plan (ICS 205)</td> <td><input checked="" type="checkbox"/> Human Resources</td> <td><input checked="" type="checkbox"/> Unit Log</td> </tr> <tr> <td><input checked="" type="checkbox"/> Medical Plan (ICS 206)</td> <td><input checked="" type="checkbox"/> Phone List</td> <td></td> </tr> </table>				<input checked="" type="checkbox"/> Organization List (ICS 203)	<input checked="" type="checkbox"/> Incident Map	<input checked="" type="checkbox"/> Safety Message	<input checked="" type="checkbox"/> Assignment List (ICS 204)	<input type="checkbox"/> Traffic Plan	<input type="checkbox"/> Demobilization Procedures	<input checked="" type="checkbox"/> Communications Plan (ICS 205)	<input checked="" type="checkbox"/> Human Resources	<input checked="" type="checkbox"/> Unit Log	<input checked="" type="checkbox"/> Medical Plan (ICS 206)	<input checked="" type="checkbox"/> Phone List	
<input checked="" type="checkbox"/> Organization List (ICS 203)	<input checked="" type="checkbox"/> Incident Map	<input checked="" type="checkbox"/> Safety Message													
<input checked="" type="checkbox"/> Assignment List (ICS 204)	<input type="checkbox"/> Traffic Plan	<input type="checkbox"/> Demobilization Procedures													
<input checked="" type="checkbox"/> Communications Plan (ICS 205)	<input checked="" type="checkbox"/> Human Resources	<input checked="" type="checkbox"/> Unit Log													
<input checked="" type="checkbox"/> Medical Plan (ICS 206)	<input checked="" type="checkbox"/> Phone List														
9. PREPARED BY (PLANNING SECTION CHIEF) Janan Hay Sharp		10. APPROVED BY (INCIDENT COMMANDER) /s/Mike Quesinberry / s/Mark Crow / s/Buck Kline													

ORGANIZATION ASSIGNMENT LIST		9. Operations Section		
1. Incident Name Honey Prairie Fire GA-OKR-000001		Chief	Lea Wofford/ Danny Bryant	
		Planning	Tom Lowry	
		Night Ops	Lea Wofford	
2. Date 6/17/2011	3. Time 1000hrs	a. WEST BRANCH - Divisions/Groups		
4. Operational Period 6/18/2011 0900-2100 / 2000-0800		OPBD	J. Schwartz/ G.Sanders	
		Division	Z, A, B, C	M. Heard/ R. Woods (T)
5. Incident Commander and Staff		Division	D, E, F,G	J. Collett/ J. Rourks/ P. Varnedoe (T)
Incident Commander	Mike Quesinberry/ Mark Crow / Buck Kline	Division	Night Shift West	E. Wooten
Deputy IC	Mike Wilkins	b. NORTH BRANCH - Divisions/Groups		
Safety Officer	Brian Beisel/ Pat Sheridan/ Dave Shore/	OPBD	J. Teutrine	
Information Officer	CJ Novell/ Joe Mazzaeo	Division	N, O	J. Brabender
Liason Officer	Woody Lipps	Division	T	C. Clayton
6 a. Agency Administrators		c. EAST BRANCH - Divisions/Groups		
FWS	Curt McCasland	OPBD	J. Teutrine	
FWS	Mindy Gautreaux	Division	H, I, J, K	H. Kibbe
		Division	L	J. Rengo
b. Agency Representatives		Division	M	D. Snow/ M. Decoteau
GFC	Frank Sorrels	Group	East Branch Cont. Grp	J. Brand
FLDOF	James Karels	Group	Structure Protection	R. Roberts
USFS AREP	Ivan Greene	Group	Firing	R. MacDonald
FWS AREP	Mike Housh	Division	Night Shift East	E. Contreras
GEMA AREP	Alan Robinson/ Diane Adams	d. Air Operations Branch - Honey Prairie		
GFC AREP	Buck Kline	Air Operations Branch Director	Terry Harris	
7. Planning Section		Air Support Group Supervisor	Dale Douglas/ Mike Mowery	
Chief	Janan Hay Sharp	Pogo Helibase Manager	Robin Vinovich	
Resources Unit	Sue Wilder/ Pete Fischer/ Dennis Sharp/ Richard Aubuchon	d. Air Operations Branch-Waycross		
Status Check-in	Josh Burnette / Patti Davis	Air Tactical Group Supervisor	Josh Mathisen	
Situation Unit	Jason Hatersley	d. Air Operations Branch - Fargo		
IMET	Heath Hockenberry / Jelesma	Fargo Helibase Manager		
Fire Behavior Analyst	Mark Clere/ Phil Perkins	10. Finance Section		
Demobilization Unit	Henry Hickerson	Chief	Diane Taylor/ Theresa Ott (T)	
GIS	Jason Braunstein/ Scott Hamlet/ Ann Braun (T)	Personnel Time	Glenda Lindsay	
CTSP	Deb Croston/ Dan Leduc	Procurement	Sheryl Helmick	
TNSP	Nicole May	Equipment Time	Debbie Phillips/ Dorothy Curtis	
8. Logistics Section		Cost	Susan Deimel	
Chief	Bill Lisowsky	Buying Team	Denise Storms	
Supply Unit	Cindy Schiffer			
Ground Support Unit	Joe Emberson			
Security Manager	Woody Lipps/ Derick Breedlove (T)			
Communications Unit	Claude Gilleland/ George Rosenthal (T)			
Medical Unit	Shanna Ellis			
Ordering Manager	Sandy Rhodes			
Facilities	Dave Collins	Prepared by: Sue Wilder (RESL)		

HEALTH AND SAFETY MESSAGE

SAFETY starts with *YOU*

We are ALL accountable for SAFE behaviors

INCIDENT: Honey Prairie Fire

DATE: Saturday, June 18, 2011

TIME: Day and Night Shifts

Major Hazards and Risks:

- Transition**
- Driving**
- Fatigue/Dehydration**
- Bucket drops**
- Medical plan**

Transition-The Blue Team takes over the fire today. Transition day can bring some confusion. Be sure you know what assignments have changed by reviewing the IAP. Take the time to put a face with the name in the plan, meet who you report to if a change has occurred and know how to contact them.

Driving – Remains our #1 risk. Even though we have had some rain in the area, roads are dry and dusty. Drive slow and when dusty conditions reduce visibility reduce speed for the conditions. When backing, get someone to assist. It's always good to have an extra set of eyes.

Fatigue/Dehydration – Keep hydrated. Water is the best choice. Supply has ice chests and plenty of bottled water and sports drinks. There is no reason to become dehydrated. Pace yourself and cool off when necessary. Be aware of the signs of dehydration. Disorientation, nausea, and slurred speech are indicators of dehydration. If you observe this behavior in anyone move the affected individual into the shade and get them to begin drinking water immediately.

Bucket Drops – It doesn't take much of a flying projectile from a bucket to be dangerous as has been experienced on this incident. Avoid working or parking where helicopters are flying over you while they are shuttling water back and forth. Individuals should keep your eyes peeled on the bucket when overhead. You never know when it may be released, either accidentally or on purpose.

Medical Plan – Medical emergencies can happen at any time. Line supervisors must take some time each day to determine where the nearest medical help is and understand medical protocols. Locate, GPS and if necessary, prepare helispots for potential emergencies. Advise all line personnel of potential helispot locations during tailgate briefings.

Blue Team Safety Officers Brian Beisel & Pat Sheridan welcome information on safety topics. Please contact either of us at any time.

If you see a hazard.....tell others and flag the location of the hazard!!



Fire Weather Forecast



FORECAST NO: 42 (day)

NAME OF FIRE: Honey Prairie Complex

PREDICTION FOR: Day Shift

UNIT: Okefenokee National Wildlife Refuge

SHIFT DATE: Saturday 6/18/11

SIGNED: Heath Hockenberry/Jon Jelsema (T)
Incident Meteorologists

TIME AND DATE

FORECAST ISSUED: 6/17/11 at 1700

WEATHER DISCUSSION: Hot and mainly dry conditions are expected today with a slight chance of thunderstorm development. Conditions are expected to remain hot and dry with only isolated thunderstorms into early next week.

WEATHER FORECAST FOR SATURDAY: Mostly sunny in the morning, then becoming partly cloudy with a slight chance of a thunderstorm, mainly after 3 pm. Areas of smoke through early morning.

MAXIMUM TEMPERATURES: 97-101F
MINIMUM HUMIDITY: 27-32%
20 FT WINDS: AM: W 3 to 6 mph early, increasing to 6-8 G13 mph
PM: SW 6-10 G15 mph,.

STABILITY/INVERSION: Morning inversion to 400 feet through 8 am, then rising to 7000 feet by 1400.
TRANSPORT WINDS: W 12 mph.
DISPERSION INDEX: 60, Average
Chance of Precipitation: 20%.
LAL 2

WEATHER FORECAST FOR SATURDAY NIGHT: Partly Cloudy with a slight chance of a thunderstorm in the evening, then clearing. Areas of smoke, primarily on the eastern portion of the fire.

MINIMUM TEMPERATURES: 70-74F.
MAXIMUM HUMIDITY: 87-95%
20 FT WINDS: SW wjnds 8-12 G18 mph early, decreasing to 4-6 mph after 0200.
STABILITY/INVERSION: Inversion lowering to 400 feet by 0300.
DISPERSION INDEX: 5
Chance of Precipitation: 20%
LAL 1

OUTLOOK FOR SUNDAY: Mostly sunny. High temperatures 97-101 F. Min RH 27-32%. SW winds 4-6 mph in the morning, increasing to 8-12 G20 mph in the late morning and afternoon. *Dispersion 90, good.*

EXTENDED FORECAST:

	MONDAY	TUESDAY	WEDNESDAY
MINIMUM TEMP	73°	72°	72°
MAXIMUM TEMP	97°	99°	100°
MINIMUM RH	32-38%	27-32%	27-32%
20 FT. WINDS	WSW 8-14 G20 mph	SSW 4-8 G14 mph	Variable 5-9 mph
SKY	Mostly Sunny	Mostly Sunny	Mostly Sunny
WEATHER	NONE	NONE	Isolated Thunderstorms
CHANCE PRECIP	10%	10%	20%

FIRE BEHAVIOR FORECAST

Fire: Honey Prairie Complex	Unit: GA-OKR-000001	Prediction for Day & Night Shift
Forecast # 41 Issued: 06/17/2011 1830 hrs	Signed: Mark Clere 352.454.5350	Shift Date: Saturday 06/18/2011

GENERAL FIRE BEHAVIOR

Fuels around the Okefenokee Wildlife Refuge are predominately Fuel Model 7 (Southern Rough). Large to moderate acreage tracts of commercial timberland are mixed in throughout the entire perimeter surrounding the refuge. Fast moving wildfires with extremely high flame lengths and rapid rates of spread occur within the swamp. As fire transitions to the upland, torching and crown fires are common. Long Range spotting is possible.

Indicators of Increased Fire Activity

- Relative humidity dropping below 45%
- Winds above 10 mph
- Heavy fuel loadings
- Fine dead fuel moisture 8% or less
- Dispersion above 70

SPECIFIC FIRE BEHAVIOR Fuels within the perimeter of the "Swamp" consist of a variety of species. Lyonia (Fetter Bush) and Gallberry dominate shrub fuels within the interior and have the ability to cause intense heat build up along a flaming front. Firebrands can and will come out of these swamps if fire reaches the canopy. Strands of pine occur near the upland extending into the interior of the swamp. These strands increase the possibility of torching and crown fires as it moves into the upland fuels.

All Branches:

Fuel Type	Rates of Spread	Flame Length	Spotting Distance	Firebrand Ignition
Winds at 6 – 10, G 18 mph @ 20'				
Shrub Fuels	10-18, 35 ch/hr.	10 - 28 feet	2/10 – 6/10 mile	79%
Southern Rough	21-30, 65 ch/hr	12 - 26 feet	2/10 – 6/10 mile	79%
Timber Litter-Reburn	1-5 ch/hr.	2-3 feet	1/10 mile	79%
Small Pine Plantation w/grasses	16-29, 60 ch/hr	7- 12 feet	1/10 – 3/10 mile	79%

One hour fine dead fuel moisture will begin to drop to 4%-5%, keeping it at critical levels. 1000 hour fuels are around 12 to 16%. Extensive mop up is required.

Should a fire run(s) occur, expect winds in the area to potentially increase above predicted levels. This would increase Flame Lengths and ROS above predictions. Heavier firebrands can also be lifted higher and further increasing likelihood of spots to max predictions.

In areas where fuels have been herbicided, expect quick ignitions and extreme heat, very fast.

Each day the water table is dropping creating more duff layer and organic fuels available for burning and/or reburning, latest moisture reading as low as 16%..

<i>West</i>	<i>A</i>	<i>Fire near the park will continue to be a concern even if fired out due to spotting. Sheltered area from the gate to the park from winds will slow firing efforts.</i>	<i>North</i>	<i>N-O</i>	<i>SW winds will hamper efforts to hold line, be wary for spots well outside of line, expect hot flanking interior fire along your north side of your division. WATCHOUT for Race Pond</i>
	<i>D-E</i>	<i>SW winds will delay Sapp Prairie from reaching D, but it will continue to back south towards Div E</i>	<i>East</i>	<i>M</i>	<i>Div M – continued need to watch for spots, burnout may be helped by sea breeze. WATCHOUT for Race Pond</i>
	<i>B</i>	<i>SW winds will continue to possible spot and run along east side of finger</i>		<i>L to I</i>	<i>Continued potential for spots, will burn hot and fast if started. 1.5 mph spread includes spotting</i>

Night Ops – still some high winds through much of shift, Expect high ROS similar to daytime, decreasing to around 15 ch/hr through 2300. Dispersion Index of 5 – fairly decent for nighttime.

Expect fire to continue to spread until RH's greater than 80%, intense runs will cause RH levels near the fire edge to drop below 60% over 100' away. Lighting line will be hampered above 70% RH

Air Operations: Inversion lifting by 0900 today. Mixing heights will be 7000 feet. Air operations will be effective after the inversion lifts.

SAFETY:

WINDS – we will have more definite winds from the west through Saturday. Holding line along East Branch continues to be a concern. **THUNDERSTORMS** these will/can cause severe winds that can create extreme fire behavior, when winds over 30 ROS can be 2 mph and greater.

FUELS: Reburn is an issue. Watch for pockets of cured shrubs or blankets of red needles beginning to cover the forest floor. 1000 and 10,000 hour fuels as well as deep duff pockets are providing the heat source. Weather is staying hot and dry! Stay focused, and ensure LCES is in place before starting operations. Watch for standing burning snags that can fall without warning. *Energy Release Component (ERC) continues to be above the 97th percentile for this area.*

DIVISION ASSIGNMENT LIST			1. Branch West		2. Division Z, A, B, C (Page 1 of 2)		
3. Incident Name: Honey Prairie Complex			4. Operational Period Date: 6/18/2011 Time: Day: 0900-2100				
5. Operations Personnel							
Operations	Lea Wofford/Danny Bryant		OPBD		Jamie Schwartz		
Planning Ops	Tom Lowry		Division Supervisor		M. Heard, Woods (t)		
Safety Officer	Brian Beisel						
6. Resources Assigned this Period							
Strike Team/Task Force/ Resource Designator	Leader / Name / Designator		Last Shift Date	Num. Per.	Drop Off PT./Time		Pick Up PT./Time
TPL3 Francis Marion 62 (E-170)	Chandler Taylor (E-170.5)		6/26	2	Fargo 0900		Fargo 2100
Water Tender Type 2 (E-93)	William Davis		6/22	1	Fargo 0900		Fargo 2100
ENG6 (E-638)	R. Schlater		PVT	1	Fargo 1200		Fargo 2400
ENG6 (E-640)							
ENG6 (E-628) Red Rock#3	Peter Stephenson		PVT	3			
ENG6 (E-5011)							
ENG6 (E-5012)							
ENG6 FS-NEB (E-634)	Cory Richardson			3			
Excavator (E-505)	Lee Douglas or Johnny Smith		PVT	1	Fargo 0900		Fargo 2100
Dump Truck (E-529)	Craig Smith		PVT	1	Fargo 0900		Fargo 2100
Dump Truck (E-506)	Josh Smith		PVT	1	Fargo 0900		Fargo 2100
Grader (E-597)	Jason Merrit		PVT	1	Fargo 0900		Fargo 2100
FOBS	Tim Baron (O-428)		6/18	1	Fargo 0900		Fargo 2100
TPL2 (E-652)					Fargo 0900		Fargo 2100
TPL2 (E-653)					Fargo 0900		Fargo 2100
SOF2	Steve Holman			1	Fargo 0900		Fargo 2100
7. Control Operations							
<ul style="list-style-type: none"> Conduct burnout operations in Divs A around Stephen Foster State Park as necessary. Contain all fires outside refuge boundary. Patrol and mop up within 100' of fire perimeter line. Monitor fire progression and contain south of Strange Island Road, east of swamp break edge and/or Council Road and north of Cypress Creek. Monitor fire impacts to Stephen Foster State Park. E-628 Red Rock#3, E-5011, E-5012 assist with burn out and holding with Superior Pine on DIV Z 							
8. Special Instructions							
<ul style="list-style-type: none"> Safely push down with equipment all snags whether on fire or not that are a threat to success or tactical operations. Snags to push must be identified by Operations Overhead. Ensure that tractors are cleaned and free of debris daily. Examine work area for fire weakened snags. Ensure LCES are in place before operations begin and stay hydrated. Additional resources will be available from GFC, Florida DOF, FWS, and local cooperators. Drive defensively and with lights on at all times. See Medical plan for EMT support. 							
9. Division/Group Communication Summary							
Function	Frequency	System	Channel	Function	Frequency	System	Channel
Command	See ICS 205	KING NIFC		Logistics	See ICS 205	KING NIFC	
N. Okeechobee Repeater							
Tactical Div/Group	See ICS 205	KING NIFC		Air to Ground	See ICS 205	KING NIFC	
Prepared by (Resource Unit Ldr.) P. Fischer		Approved by (Planning Sect. Ch.)			Date June 17, 2011		Time 1930

DIVISION ASSIGNMENT LIST			1. Branch West		2. Division Z, A, B, C (Page 2 of 2)		
3. Incident Name: Honey Prairie Complex			4. Operational Period Date: 6/18/2011 Time: Day: 0900-2100				
5. Operations Personnel							
Operations	Lea Wofford/Danny Bryant		OPBD		Jamie Schwartz		
Planning Ops	Tom Lowry		Division Supervisor		M. Heard, Woods(t)		
Safety Officer	Brian Beisel						
6. Resources Assigned this Period							
Strike Team/Task Force/ Resource Designator	Leader / Name / Designator		Last Shift Date	Num. Per.	Drop Off PT./Time		Pick Up PT./Time
TPL3 (E-649)					Fargo 0900		Fargo 2100
TPL2 (E-652)					Fargo 0900		Fargo 2100
ENG6 (E-653)					Fargo 1200		Fargo 2400
TPL2 – GFC				1			
TPL2 – GFC				1			
STEN	Adam Rogers (O-5022)		6/21	1			
ENG6 Mark Twain (E-5017)	Don Hughes (E-5017.2)		6/28	3			
ENG6 Protemps (E-520)	David Jones		PVT/6/20	2			
ENG6 (E-519)	Christopher Smith		PVT/6/22	2			
GASTPL2 (E-5085)	Fred Robinson		6/26	1			
Tigercat 822-Feller Buncher (E-524)	Henry Welsh		6/22	1			
Feller-Buncher (E-523)				1	Refuge 0900		Refuge 2100
7. Control Operations							
<ul style="list-style-type: none"> Conduct bumout operations in Divs A around Stephen Foster State Park as necessary. Contain all fires outside refuge boundary. Patrol and mop up within 100' of fire perimeter line. Monitor fire progression and contain south of Strange Island Road, east of swamp break edge and/or Council Road and north of Cypress Creek. Monitor fire impacts to Stephen Foster State Park. E-628 Red Rock#3, E-5011, E-5012 assist with bum out and holding with Superior Pine on DIV Z 							
8. Special Instructions							
<ul style="list-style-type: none"> Safely push down with equipment all snags whether on fire or not that are a threat to success or tactical operations. Snags to push must be identified by Operations Overhead. Ensure that tractors are cleaned and free of debris daily. Examine work area for fire weakened snags. Ensure LCES are in place before operations begin and stay hydrated. Additional resources will be available from GFC, Florida DOF, FWS, and local cooperators. Drive defensively and with lights on at all times. See Medical plan for EMT support. 							
9. Division/Group Communication Summary							
Function	Frequency	System	Channel	Function	Frequency	System	Channel
Command	See ICS205	KING NIFC		Logistics	See ICS205	KING NIFC	
N. Okee Repeater							
Tactical Div/Group	See ICS205	KING NIFC		Air to Ground	See ICS205	KING NIFC	
Prepared by (Resource Unit Ldr.) P. Fischer		Approved by (Planning Sect. Ch.)			Date June 17, 2011		Time 1930

DIVISION ASSIGNMENT LIST			1. Branch West		2. Division D, E, F, G Page 1 of 2		
3. Incident Name Honey Prairie Complex			4. Operational Period Date: 6/18/2011 Time: 0900-2100				
5. Operations Personnel							
Operations	Lea Wofford/Danny Bryant		Branch Director		J. Schwatz/G. Sanders		
Planning Ops	Tom Lowry		Division Supervisor		J. Collertt Paul Vamadoe (t)		
Safety Officer	Brian Beisel						
6. Resources Assigned this Period							
Strike Team / Task Force / Resource Designator		Leader / Name / Designator		Last Shift Date	Num. Per.	Drop Off PT./Time	Pick Up PT./Time
TFLD (IA)		Joe Burgett (O-491)		7/6	1	Fargo 0900	Fargo 2100
DOZB		Micheal Tummins			1		
ENG6 (E-641)		Mattsen, M.			2		
ENG6 (E-681)		Chip Harris			2		
ENG6 (E-639)		Keith Peck			2		
ENG6 (E-637)		Durango		PVT	2		
ENG6 (E-403)							
DOZ TYPE 2 (E-498) (IA)		Marston Lee Holbrooke		6/27	1	Fargo 0900	Fargo 2100
DOZ TYPE 3 (E-642)		Reggie Bray (E-642.1)			2		
TPL3 (E-499)		Roy Rowan		6/18	1	Fargo 0900	Fargo 2100
Clinch County Grader (E-228)		Seven Hendricks		CO.	1	Fargo 0900	Fargo 2100
Grader (E-530)		Lucas Corbit		6/25	1	Fargo 0900	Fargo 2100
FOBS		Gary Jones		6/17	1	Fargo 0900	Fargo 2100
SOF2		Seve Ripley/Allen Farnworth/Dave Shore			3	Fargo 0900	Fargo 2100
7. Control Operations							
<ul style="list-style-type: none"> Conduct burn out operations in Divs E starting at Drop Point 25 and proceeding west along Swamp Edge Break to Drop Point 34 as conditions allow. Contain all fires outside refuge boundary. Monitor and patrol south end of West Branch. Mop up all hot spots within 100' of the fire perimeter. Mop up and patrol Moccasin Fire. Burn as necessary to keep fire within swamp edge break. 							
8. Special Instructions							
<ul style="list-style-type: none"> Safely push down with equipment all snags, whether on fire or not, that are a threat to success or tactical operations. Snags to push must be identified by Operations Overhead. Ensure LCES are in place before operations begin and stay hydrated. See medical plan for EMT support. Drive defensively and with lights on at all times. Ensure that tractors are cleaned and free of debris daily. Examine work area for fire weakened snags. 							
9. Division/Group Communication Summary							
Function	Frequency	System	Channel	Function	Frequency	System	Channel
Command	See ICS205	KING NIFC		Logistics		KING NIFC	
N. Okee Repeater							
Tactical Div/Group	See ICS205	KING NIFC		Air to Ground	See ICS205	KING NIFC	

Prepared by (Resource Unit Ldr.) P. Fischer	Approved by (Planning Sect. Ch.)	Date June 17, 2011	Time 1930
--	----------------------------------	-----------------------	--------------

DIVISION ASSIGNMENT LIST				1. Branch West		2. Division D, E, F, G Page 2 of 2	
3. Incident Name Honey Prairie Complex				4. Operational Period Date: 6/18/2011 Time: 0900-2100			
5. Operations Personnel							
Operations		Lea Wofford/Danny Bryant		Branch Director		J. Schwatz/G. Sanders	
Planning Ops		Tom Lowry		Division Supervisor		J. Collertt Paul Vamadoe (t)	
Safety Officer		Brian Beisel					
6. Resources Assigned this Period							
Strike Team / Task Force / Resource Designator		Leader / Name / Designator		Last Shift Date	Num. Per.	Drop Off PT./Time	Pick Up PT./Time
TFLD		Chruchill			1	Fargo 0900	Fargo 2100
TFLD (t)		R. Vick			1	Fargo 0900	Fargo 2100
ENG6 (E-404)					2	Fargo 0900	Fargo 2100
ENG6 (E-501)					2	Fargo 0900	Fargo 2100
ENG6 (E-391)					2	Fargo 0900	Fargo 2100
TP TYPE 2 (E-652) Dugger Doz					1	Fargo 0900	Fargo 2100
TP TYPE 2 (E-653) Dugger Doz					1	Fargo 0900	Fargo 2100
					1		
7. Control Operations <ul style="list-style-type: none"> Conduct burn out operations in Divs E starting at Drop Point 25 and proceeding west along Swamp Edge Break to Drop Point 34 as conditions allow. Contain all fires outside refuge boundary. Monitor and patrol south end of West Branch. Mop up all hot spots within 100' of the fire perimeter. Mop up and patrol Moccasin Fire. Burn as necessary to keep fire within swamp edge break. 							
8. Special Instructions <ul style="list-style-type: none"> Safely push down with equipment all snags, whether on fire or not, that are a threat to success or tactical operations. Snags to push must be identified by Operations Overhead. Ensure LCES are in place before operations begin and stay hydrated. See medical plan for EMT support. Drive defensively and with lights on at all times. Ensure that tractors are cleaned and free of debris daily. Examine work area for fire weakened snags. 							
9. Division/Group Communication Summary							
Function	Frequency	System	Channel	Function	Frequency	System	Channel
Command	See ICS205	KING NIFC		Logistics		KING NIFC	
N. Okee Repeater							
Tactical Div/Group	See ICS205	KING NIFC		Air to Ground	See ICS205	KING NIFC	
Prepared by (Resource Unit Ldr.) P. Fischer		Approved by (Planning Sect. Ch.)			Date June 17, 2011		Time 1930

DIVISION ASSIGNMENT LIST			1. Branch WEST		2. Division NIGHT SHIFT (Page 1 of 2)			
3. Incident Name Honey Prairie Complex			4. Operational Period Date: 6/18/2011 Time: 2000-0800					
5. Operations Personnel								
Operations	Lea Wofford/Danny Bryant							
Planning Ops	Tom Lowry		Group Supervisor		Sands			
Safety Officer	Steve Davis							
6. Resources Assigned this Period								
Strike Team / Task Force / Resource Designator	Leader / Name / Designator		Last Shift Date	Num. Per.	Drop Off PT./Time		Pick Up PT./Time	
ENG6 – (E-5005)	Glenn Hill		PVT	2	Fargo - 2000		Fargo - 0800	
ENG6 – (E-5007)	J. Adkins		PVT	2	Fargo - 2000		Fargo - 0800	
ENG6 – (E-5008)	Maige/Pierce		PVT	2	Fargo - 2000		Fargo - 0800	
DOZ2 – (E-497)	Matchett/Jeter		PVT	2	Fargo - 2000		Fargo - 0800	
TPL3 – (E-500) No Show	Tony Wood		PVT6/19	2	Fargo - 2000		Fargo - 0800	
ENG6 – (E-583)	Dan Labor (583.1)		6/27	2	Fargo - 2000		Fargo - 0800	
ENG6 – (E-577)	Tom Sherman		PVT6/28	2	Fargo - 2000		Fargo - 0800	
ENG6 – (E-587)	Kyle Zuchlke		PVT6/28	2	Fargo - 2000		Fargo - 0800	
TFLD	Art Canterbury (O-494)		6/20	1	Fargo - 2000		Fargo - 0800	
ENG6 – (E-138)	M. Weidemiller		PVT	2	Fargo - 2000		Fargo - 0800	
ENG6 – (E-392)	Tyson Taylor (392.4)		6/24	2	Fargo - 2000		Fargo - 0800	
ENG6 – (E-5010)	C. Tevebaugh		PVT	2	Fargo - 2000		Fargo - 0800	
ENG6 – (E-134)	Paul McDavid		PVT	2	Fargo - 2000		Fargo - 0800	
				1	Fargo - 2000		Fargo - 0800	
				1	Fargo - 2000		Fargo - 0800	
WT2 – (E-517)	Larry Bartlett		6/20	1	Fargo - 2000		Fargo - 0800	
7. Control Operations <ul style="list-style-type: none"> Mop up all hot spots within 100' of the fire perimeter. Burn out as necessary to keep fire within refuge boundary. 								
8. Special Instructions <ul style="list-style-type: none"> Safely push down with equipment all snags whether on fire or not that are a threat to success or tactical operations. Ensure LCES are in place before operations begin. Stay hydrated. See medical plan for EMT support. Drive defensively and with lights on at all times. Boggy terrain: Be careful and aware when working around this type of area. 								
9. Division/Group Communication Summary								
Function	Frequency	System	Channel		Function	Frequency	System	Channel
Command Ware Co. Clinch & North Okee	See ICS205	KING NIFC			Logistics		KING NIFC	
Tactical Div/Group	See ICS205	KING NIFC			Air to Ground	See ICS205	KING NIFC	
Prepared by (Resource Unit Ldr.) P. Fischer			Approved by (Planning Sect. Ch.)			Date June 17, 2011		Time 1800

DIVISION ASSIGNMENT LIST			1. Branch WEST		2. Division NIGHT SHIFT - WEST (Page 2 of 2)			
3. Incident Name Honey Prairie Complex			4. Operational Period Date: 6/18/2011 Time: 2000-0800					
5. Operations Personnel								
Operations	Lea Wofford/Danny Bryant							
Planning Ops	Tom Lowry		Group Supervisor		Sands			
Safety Officer	Steve Davis							
6. Resources Assigned this Period								
Strike Team / Task Force / Resource Designator	Leader / Name / Designator		Last Shift Date	Num. Per.	Drop Off PT./Time		Pick Up PT./Time	
TPL3 WILDLANDS TP3 (E-650)	John Schwab		PVT	1	Fargo - 2000		Fargo - 0800	
TPL3 JOHN DEERE TP3 (E-651)			PVT	1	Fargo - 2000		Fargo - 0800	
ENG6 TIMMERMAN (E-639)	Timmerman		PVT	3	Fargo - 2000		Fargo - 0800	
ENG6 Ring of Fire (E-638)			PVT	3	Fargo - 2000		Fargo - 0800	
DOZB (O-592)	Jackie Wooden		6/30	1	Fargo - 2000		Fargo - 0800	
STEN (O-580)	Marty Cassellius		6/30	1	Fargo - 2000		Fargo - 0800	
STEN (O-581)	Gregory Knight		6/30	1	Fargo - 2000		Fargo - 0800	
					Fargo - 2000		Fargo - 0800	
					Fargo - 2000		Fargo - 0800	
					Fargo - 2000		Fargo - 0800	
					Fargo - 2000		Fargo - 0800	
					Fargo - 2000		Fargo - 0800	
					Fargo - 2000		Fargo - 0800	
					Fargo - 2000		Fargo - 0800	
					Fargo - 2000		Fargo - 0800	
					Fargo - 2000		Fargo - 0800	
					Fargo - 2000		Fargo - 0800	
					Fargo - 2000		Fargo - 0800	
					Fargo - 2000		Fargo - 0800	
7. Control Operations <ul style="list-style-type: none"> Mop up all hot spots within 100' of the fire perimeter. Burn out as necessary to keep fire within refuge boundary. 								
8. Special Instructions <ul style="list-style-type: none"> Safely push down with equipment all snags whether on fire or not that are a threat to success or tactical operations. Ensure LCES are in place before operations begin. Stay hydrated. See medical plan for EMT support. Drive defensively and with lights on at all times. Boggy terrain: Be careful and aware when working around this type of area. 								
9. Division/Group Communication Summary								
Function	Frequency	System	Channel		Function	Frequency	System	Channel
Command Ware Co. Clinch & North Okee	See ICS205	KING NIFC			Logistics		KING NIFC	
Tactical Div/Group	See ICS205	KING NIFC			Air to Ground	See ICS205	KING NIFC	
Prepared by (Resource Unit Ldr.) P. Fischer			Approved by (Planning Sect. Ch.)			Date June 17, 2011		Time 1800

DIVISION ASSIGNMENT LIST			1. Branch North		2. Division N,O			
3. Incident Name Honey Prairie Complex			4. Operational Period Date: 6/18/2011 Time: 0900-2100					
5. Operations Personnel								
Operations	Lea Wofford/Danny Bryant		Branch Director		Jon Teutrine			
Planning Ops	Tom Lowry		Group Supervisor		Joe Brabender			
Safety Officer	Brian Beisel							
6. Resources Assigned this Period								
Strike Team/Task Force/ Resource Designator		Leader / Name / Designator	Last Shift Date	Num. Per.	Drop Off PT./Time		Pick Up PT./Time	
TFLD		Steve Nemore (O-485)	6/18	1	Refuge 0900		Refuge 2100	
Tigercat 822 –Feller Buncher (E-523)		Brenton Holley	PVT	1	Refuge 0900		Refuge 2100	
F-450/Support Truck (E-527)		Jeremy Bell	PVT	1	Refuge 0900		Refuge 2100	
Grader (E-380)			PVT	1	Refuge 0900		Refuge 2100	
TFLD		Bob Quady (O-511)	6/21	1	Refuge 0900		Refuge 2100	
DOZ–TYPE 2 (E-513)		Aaron Tipton	6/21	1	Refuge 0900		Refuge 2100	
DOZ–TYPE 2 (E-552)		Dan Cole	6/22	1	Refuge 0900		Refuge 2100	
ENG6 (E-589)		Bryan Kanouse	PVT	2	Refuge 0900		Refuge 2100	
ENG6 (E-590)		Shawn Kanouse	PVT	2	Refuge 0900		Refuge 2100	
ENG6 (E-593)		John Wise Carver	PVT	2	Refuge 0900		Refuge 2100	
ENG6 (E-585) MN-MNA		Jon Finn	PVT	2	Refuge 0900		Refuge 2100	
ENG6 (E-576)		Greg Rock	PVT	2	Refuge 0900		Refuge 2100	
ENG6 (E-630)		A. Johnson		2	Refuge 0900		Refuge 2100	
TK711 Feller Buncher (E-525)		James Marshall	PVT	1	Refuge 0900		Refuge 2100	
TFLD		Nathaniel "Seth" Pierce (O-425)	6/18	1	Refuge 0900		Refuge 2100	
DOZ–TYPE 2 (E-514)			6/22	1	Refuge 0900		Refuge 2100	
GA TPL2				1	Refuge 0900		Refuge 2100	
GA TPL2				1	Refuge 0900		Refuge 2100	
GA TPL2				1	Refuge 0900		Refuge 2100	
Feller Buncher (E-526)		Amos Geiger	6/26	1	Refuge 0900		Refuge 2100	
TKUT SERVICE TRUCK (E-527)				1	Refuge 0900		Refuge 2100	
PIERCE-TIMBER-FELLER-BUNCHER (E-537)				1	Refuge 0900		Refuge 2100	
SOF2		S. Counts		1				
7. Control Operations <ul style="list-style-type: none"> Recon potential control lines and examine area snag removal Continue to establish contingency firelines to contain fire south of Double Branch Rd., east of Skull Head Rd., and north of Refuge Boundary. Burn out as necessary to keep fire within refuge perimeter. 								
8. Special Instructions <ul style="list-style-type: none"> Safely push down with equipment all snags whether on fire or not that are a threat to success or tactical operations. Ensure LCES are in place before operations begin. Stay hydrated. See medical plan for EMT support. Drive defensively and with lights on at all times. Boggy terrain: Be careful and aware when working around this type of area. 								
9. Division/Group Communication Summary								
Function	Frequency	System	Channel		Function	Frequency	System	Channel
Command	See ICS205	KING NIFC			Logistics		KING NIFC	
Tactical Div/Group	See ICS205	KING NIFC			Air to Ground	See ICS205	KING NIFC	
Prepared by (Resource Unit Ldr.) P. Fischer		Approved by (Planning Sect. Ch.)			Date June 17, 2011		Time 1800	

DIVISION ASSIGNMENT LIST			1. Branch North		2. Division T		
3. Incident Name Honey Prairie Complex			4. Operational Period Date: 6/18/2011 Time: 0900-2100				
5. Operations Personnel							
Operations	Lea Wofford/Danny Bryant		Branch Director		Jon Teutrine		
Planning Ops	Tom Lowry		Group Supervisor		Lance Roberts		
Safety Officer	Brian Beisel						
6. Resources Assigned this Period							
Strike Team/Task Force/ Resource Designator	Leader/ Name / Designator	Last Shift Date	Num. Per.	Drop Off PT./Time	Pick Up PT./Time		
NOT STAFFED							
7. Control Operations <ul style="list-style-type: none"> Recon potential control lines and examine area for snag removal Improve swamp break boundaries for fire breaks 							
8. Special Instructions <ul style="list-style-type: none"> Safely push down with equipment all snags whether on fire or not that are a threat to success or tactical operations. Ensure LCES are in place before operations begin. Stay hydrated. See medical plan for EMT support. Drive defensively and with lights on at all times. Boggy terrain: Be careful and aware when working around this type of area. 							
9. Division/Group Communication Summary							
Function	Frequency	System	Channel	Function	Frequency	System	Channel
Command Ware Co. Clinch & North Okee	See ICS205	KING NIFC		Logistics		KING NIFC	
Tactical Div/Group	See ICS205	KING NIFC		Air to Ground	See ICS205	KING NIFC	
Prepared by (Resource Unit Ldr.) Neal(t)			Approved by (Planning Sect. Ch.)			Date June 17, 2011	Time 1800

DIVISION ASSIGNMENT LIST			1. Branch East		2. Division H, I, J, K		
3. Incident Name Honey Prairie Complex			4. Operational Period Date: 6/18/2011 Time: 0900-2100				
5. Operations Personnel							
Operations	Lea Wofford/Danny Bryant		Branch Director		Jon Teutrine		
Planning Ops	Tom Lowry		Division Supervisor		Harold Kibbe (O-5027)		
Safety Officer	Pat Sheridan						
6. Resources Assigned this Period							
Strike Team/Task Force/ Resource Designator	Leader/ Name / Designator		Last Shift Date	Num. Per.	Drop Off PT./Time	Pick Up PT./Time	
STEN	Tim Diaz (O-493)		6/20	1	Refuge 0900	Refuge 2100	
Eng6 PVTAttack-1 (E-135)	Ed Kleinan		PVT	2	Refuge 0900	Refuge 2100	
Eng6 PVTNat'l Fire (E-136)	Mark Spears		PVT	2	Refuge 0900	Refuge 2100	
Eng6 PVTWildlands8 (E-137)	Joe Saugter		PVT/6/30	2	Refuge 0900	Refuge 2100	
Eng6 PVTNat'l Fire #4 (E-179)	David Carter		PVT/6/18	2	Refuge 0900	Refuge 2100	
ENG6 OK-CFI (E-441)	Davidson		PVT	3	Refuge 0900	Refuge 2100	
ENG6 CUGA EE61 (E-413)	Bradley Cop		6/27	3	Refuge 0900	Refuge 2100	
ENG6 MOMTF 9523 (E-438)	Timothy Perren (E438.1)		6/30	3	Refuge 0900	Refuge 2100	
WT(E-560)	Woody Brangon		6/25	1	Refuge 0900	Refuge 2100	
Water Tender (E-232)	Timberline Water Tenders		6/26	1	Refuge 0900	Refuge 2100	
WT(E-559)	Ira Mayberry		PVT	1	Refuge 0900	Refuge 2100	
Contract KG Blade (E-5059)	Rowland Enterprises		PVT	1	Refuge 0900	Refuge 2100	
Contract KG Blade (E-5058)	Rowland Enterprises		PVT	1	Refuge 0900	Refuge 2100	
TPL2 (with plow)	Black Water NWA			1	Refuge 0900	Refuge 2100	
SOF2	Cary Brown			1	Refuge 0900	Refuge 2100	
7. Control Operations							
<ul style="list-style-type: none"> Contain all fires outside refuge boundary. Provide initial attack for GFC and fires outside the refuge boundary. Patrol all spots outside refuge boundary. Patrol and mop up all accessible fire line. Mop up all hot spots within 100' of the fire perimeter. Continue to provide protection to the Chesser Homestead by maintaining an adequate water supply via portable pump at location. 							
8. Special Instructions							
<ul style="list-style-type: none"> Safely push down with equipment all snags whether on fire or not that are a threat to success or tactical operations. Ensure LCES are in place before operations begin. Stay hydrated. Drive defensively and with lights on at all times. See medical plan for EMT support Examine work area for fire weakened snags. 							
9. Division/Group Communication Summary							
	Function	Frequency	Channel	Function	Frequency	System	Channel
Command N. Okee Repeater	See ICS205	KING NIFC		Logistics		KING NIFC	
Tactical Div/Group	See ICS205	KING NIFC		Air to Ground	See ICS205	KING NIFC	
Prepared by (Resource Unit Ldr.) P. Fischer		Approved by (Planning Sect. Ch.)			Date June 17, 2011		Time 1800

DIVISION ASSIGNMENT LIST		1. Branch East		2. Division L			
3. Incident Name Honey Prairie Complex		4. Operational Period Date: 6/18/2011 Time: 0900-2100					
5. Operations Personnel							
Operations	Lea Wofford/Danny Bryant	Branch Director		Jon Teutrine			
Planning Ops	Tom Lowry	Division Supervisor		Harold Kibbe (O-5027)			
Safety Officer	Pat Sheridan						
6. Resources Assigned this Period							
Strike Team/Task Force/ Resource Designator	Leader / Name / Designator	Last Shift Date	Num. Per.	Drop Off PT./Time	Pick Up PT./Time		
Water Tender (E-232)		PVT	1	Refuge 0900	Refuge 2100		
SOF2	S Counts						
7. Control Operations							
<ul style="list-style-type: none"> Mop up all spots outside refuge boundary. Mop up all spots within 100 feet of perimeter. Set up drop points, escape routes and safety zones. 							
8. Special Instructions							
<ul style="list-style-type: none"> Safely push down with equipment all snags whether on fire or not that are a threat to success or tactical operations. Ensure LCES are in place before operations begin. Stay hydrated. Drive defensively and with lights on at all times. See medical plan for EMT support Examine work area for fire weakened snags. 							
9. Division/Group Communication Summary							
	Function	Frequency	Channel	Function	Frequency	System	Channel
Command N. Okee Repeater	See ICS205	KING NIFC		Logistics		KING NIFC	
Tactical Div/Group	See ICS205	KING NIFC		Air to Ground	See ICS205	KING NIFC	
Prepared by (Resource Unit Ldr.) P. Fischer		Approved by (Planning Sect. Ch.)			Date June 17, 2011		Time 1800

DIVISION ASSIGNMENT LIST			1. Branch East		2. Division M (pg 1 of 2)		
3. Incident Name Honey Prairie Complex			4. Operational Period Date: 6/18/2011 Time: 0900-2100				
5. Operations Personnel							
Operations	Lea Wofford/Danny Bryant		Branch Director		Jon Teutrine		
Planning Ops	Tom Lowry		Division Supervisor		D. Snow/Mitch Decoteau		
Safety Officer	Pat Sheridan						
6. Resources Assigned this Period							
STEN	Pedro Villa (O-5024)	6/28	1	Refuge 0900	Refuge 2100		
STEN	Curtis Weaver (t)	6/26	1	Refuge 0900	Refuge 2100		
ENG6 (E-385)		6/26	2	Refuge 0900	Refuge 2100		
ENG6 (E-5014)		6/26	2	Refuge 0900	Refuge 2100		
ENG6 MN #739 (E-5016)	Steven Grove (E-5016.1)	6/28	3	Refuge 0900	Refuge 2100		
Water Tender (E-231)		PVT	1	Refuge 0900	Refuge 2100		
Type II IA CREW (Pat Rick) (1/2 to "Firing")	Derek Osborne	7/3	10	Refuge 0900	Refuge 2100		
ENG6 T6 -161 (E-584)	Russ Newman	6/27	2	Refuge 0900	Refuge 2100		
SOF2	S Counts		1	Refuge 0900	Refuge 2100		
7. Control Operations							
<ul style="list-style-type: none"> Contain all fires outside refuge boundary. Scout line in preparation of burnout and continue burnout to keep ahead of main fire. Mop up all spots outside refuge boundary. Mop up all spots within 100 feet of perimeter Set up drop points, escape routes and safety zones. 							
8. Special Instructions							
<ul style="list-style-type: none"> Safely push down with equipment all snags whether on fire or not that are a threat to success or tactical operations. Ensure LCES are in place before operations begin. Stay hydrated. Drive defensively and with lights on at all times. See medical plan for EMT support Examine work area for fire weakened snags. 							
9. Division/Group Communication Summary							
	Function	Frequency	Channel	Function	Frequency	System	Channel
Command	See ICS205	KING NIFC		Logistics		KING NIFC	
N. Okee Repeater							
Tactical Div/Group	See ICS205	KING NIFC		Air to Ground	See ICS205	KING NIFC	
Prepared by (Resource Unit Ldr.) P. Fischer	Approved by (Planning Sect. Ch.)			Date June 17, 2011		Time 1800	

DIVISION ASSIGNMENT LIST				1. Branch East		2. Division M (Page 2 of 2)	
3. Incident Name Honey Prairie Complex				4. Operational Period Date: 6/18/2011 Time: 0900-2100			
5. Operations Personnel							
Operations	Lea Wofford/Danny Bryant		Branch Director		Jon Teutrine		
Planning Ops	Tom Lowry		Division Supervisor		D. Snow/Mitch Decoteau		
Safety Officer	Pat Sheridan						
6. Resources Assigned this Period							
TRFD	Zack Pennington	6/24	1	Refuge 0900	Refuge 2100		
ENG6 (E-526)		6/26	2	Refuge 0900	Refuge 2100		
ENG6 (E-407)		6/26	2	Refuge 0900	Refuge 2100		
ENG6 (E-518)	Parker	6/22	3	Refuge 0900	Refuge 2100		
ENG6 (E-5018)	Gene Harris	6/27	2	Refuge 0900	Refuge 2100		
7. Control Operations							
<ul style="list-style-type: none"> Contain all fires outside refuge boundary. Scout line in preparation of burnout and continue burnout to keep ahead of main fire. Mop up all spots outside refuge boundary. Mop up all spots within 100 feet of perimeter Set up drop points, escape routes and safety zones. 							
8. Special Instructions							
<ul style="list-style-type: none"> Safely push down with equipment all snags whether on fire or not that are a threat to success or tactical operations. Ensure LCES are in place before operations begin. Stay hydrated. Drive defensively and with lights on at all times. See medical plan for EMT support Examine work area for fire weakened snags. 							
9. Division/Group Communication Summary							
	Function	Frequency	Channel	Function	Frequency	System	Channel
Command	See ICS205	KING NIFC		Logistics		KING NIFC	
N. Okee Repeater							
Tactical Div/Group	See ICS205	KING NIFC		Air to Ground	See ICS205	KING NIFC	
Prepared by (Resource Unit Ldr.) P. Fischer		Approved by (Planning Sect. Ch.)			Date June 17, 2011		Time 1800

DIVISION ASSIGNMENT LIST			1. Branch East		2. Group East Branch Contingency Group		
3. Incident Name Honey Prairie Complex			4. Operational Period Date: 6/18/2011 Time: 0900-2100				
5. Operations Personnel							
Operations	Lea Wofford/Danny Bryant		Branch Director		Jon Teutrine		
Planning Ops	Tom Lowry		Group Supervisor		Jeremy Brand		
Safety Officer	**Refer to special instructions						
6. Resources Assigned this Period							
Strike Team/Task Force/ Resource Designator	Leader/ Name / Designator	Last Shift Date	Num. Per.	Drop Off PT./Time	Pick Up PT./Time		
STEN	Linden McNeilus (O-557)	6/28	1	Refuge 0900	Refuge 2100		
TFLD	Chad Cook (O-402)	6/18	1	Refuge 0900	Refuge 2100		
STEN	Gubbels (O-556)	6/28	1	Refuge 0900	Refuge 2100		
TPL2 GAOKR 53 (E-23)	Randy McClain	FWS	1	Refuge 0900	Refuge 2100		
TPL2 GAOKR 56 (E-22)	Cory Bryant	FWS	1	Refuge 0900	Refuge 2100		
TPL2 SC SAR 922 (E-7)	David Pasord	6/28	1	Refuge 0900	Refuge 2100		
TPL2 GAOKR 54 (E-21)	Fed Privett (O-15)	FWS	1	Refuge 0900	Refuge 2100		
Local Road Crew			7	Refuge 0900	Refuge 2100		
ENG6 ME-MHR (E-405) (IA)	Brandon Harriman (E-405.1)	6/25	3	Refuge 0900	Refuge 2100		
ENG5 (E-503) (IA)	Dean Vanderbleek	6/18	2	Refuge 0900	Refuge 2100		
ENG5 (E-502) (IA)	Greg Curry	6/18	2	Refuge 0900	Refuge 2100		
ENG6 K & L Farms (E-5013)	Rick Gordon	6/30	3	Refuge 0900	Refuge 2100		
ENG6 Attack #1 (E-5002)	Reper Knight	6/30	2	Refuge 0900	Refuge 2100		
Water Tender 2 (E-512) (IA)	Jerry Honeycutt	PVT	1	Refuge 0900	Refuge 2100		
Water Tender 2 (E-533)	Sonny		1	Refuge 0900	Refuge 2100		
ENG6 (E-519)	Chris Smith		2	Refuge 0900	Refuge 2100		
7. Control Operations							
<ul style="list-style-type: none"> • Provide initial attack for GFC and fires outside the refuge boundary. • Provide initial attack for Okefenokee Wildlife Refuge. • Support incident resources as requested. 							
8. Special Instructions							
<ul style="list-style-type: none"> • *Notify the identified Safety Officer responsible for such specific division when relocating accordingly. • Safely push down with equipment all snags whether on fire or not that are a threat to success or tactical operations. • Ensure LCES are in place before operations begin. Stay hydrated. • Drive defensively and with lights on at all times. • See medical plan for EMT support • Examine work area for fire weakened snags. 							
9. Division/Group Communication Summary							
Function	Frequency	System	Channel	Function	Frequency	System	Channel
Command	See ICS205	KING NIFC		Logistics		KING NIFC	
N. Okee Repeater							
Tactical Div/Group	See ICS205	KING NIFC		Air to Ground	See ICS205	KING NIFC	
Prepared by (Resource Unit Ldr.) P. Fischer		Approved by (Planning Sect. Ch.)			Date June 17, 2011		Time 1800

DIVISION ASSIGNMENT LIST				1. Branch EAST		2. Division Honey Prairie Structure Protection Group		
3. Incident Name Honey Prairie Complex				4. Operational Period Date: 6/18/2011 Time: 0900-2100				
5. Operations Personnel								
Operations	Lea Wofford/Danny Bryant		Branch Director		Jon Teutrine			
Planning Ops	Tom Lowry		Group Supervisor		Randy Jones			
Safety Officer	**Refer to special instructions							
6. Resources Assigned this Period								
Strike Team/Task Force/ Resource Designator	Leader/ Name / Designator		Last Shift Date	Num. Per.	Drop Off PT./Time		Pick Up PT./Time	
NORTH BRANCH								
SIEN	Jim Edgar (O-5021)		6/28	1	Refuge 0900		Refuge 2100	
ENG6 St Francis 761 (E-389)	Steve McClendon (E-389.1)		6/17	3	Refuge 0900		Refuge 2100	
ENG6 Wildlands #4 (E-5004)	David Hardy		PVT	2	Refuge 0900		Refuge 2100	
ENG6 Wildlands #3 (E-5006)	Keith Hawk		PVT	2	Refuge 0900		Refuge 2100	
ENG6 Wildlands #1 (E-5009)	Bill Peterson		PVT	2	Refuge 0900		Refuge 2100	
ENG6 VA 1 (E-5015)	Richard Miles		PVT	3	Refuge 0900		Refuge 2100	
Ware County Fire Department	Jessie Gordon			1	Refuge 0900		Refuge 2100	
EAST BRANCH								
GFC Pump Unit 57609 (E-51) Pull vehicle (E-52)					Refuge 0900		Refuge 2100	
Pump (E-292)	Stanley Crews		PVT	1	Refuge 0900		Refuge 2100	
Pump (E-293)	Danny Kelley (O-517)		6/22	1	Refuge 0900		Refuge 2100	
Water Tender (E-92)	Justin		PVT	1	Refuge 0900		Refuge 2100	
7. Control Operations <ul style="list-style-type: none"> Provide structure protection to Swamp Park. Provide structure protection on all branches if necessary. 								
8. Special Instructions <ul style="list-style-type: none"> *Notify the identified Safety Officer responsible for such specific division when relocating accordingly. Safely push down with equipment all snags whether on fire or not that are a threat to success or tactical operations. See Medical Plan for EMT support. Ensure LCES are in place before operations begin. Stay hydrated. Drive defensively and with lights on at all times. Boggy terrain: Be careful and aware when working around this type of area. 								
9. Division/Group Communication Summary								
Function	Frequency	System	Channel		Function	Frequency	System	Channel
Command Ware Co.	See ICS205	KING NIFC			Logistics		KING NIFC	
Clinch & North Okee								
Tactical Div/Group	See ICS205	KING NIFC			Air to Ground	See ICS205	KING NIFC	
Prepared by (Resource Unit Ldr.) P. Fischer		Approved by (Planning Sect. Ch.)				Date June 17, 2011		Time 1800

DIVISION ASSIGNMENT LIST			1. Branch East		2. Group Firing Group		
3. Incident Name Honey Prairie Complex			4. Operational Period Date: 6/18/2011 Time: 0900-2100				
5. Operations Personnel							
Operations		Lea Wofford/Danny Bryant		Branch Director		Jon Teutrine	
Planning Ops		Tom Lowry		Group Supervisor		Russell MacDonald	
Field Ops				Air Attack Supervisor			
Safety Officer		**Refer to special instructions					
6. Resources Assigned this Period							
Strike Team/Task Force/ Resource Designator		Leader/ Name / Designator		Last Shift Date	Num. Per.	Drop Off PT./Time	Pick Up PT./Time
ENG6 NCNCF #91 (E-13)		Lonny Staleup		6/18	2	Refuge 0900	Refuge 2100
ENG6 GAOKR #42 (E-3)		Nick Hawkins (O-289)		FWS	2	Refuge 0900	Refuge 2100
ENG6 WV-MOF (E-522)		Kevin Taylor		6/21	4	Refuge 0900	Refuge 2100
GAOKR Marsh Master 50					1	Refuge 0900	Refuge 2100
Type II IA CREW (Pat Rick) (1/2)		Derek Osborne		7/3	10	Refuge 0900	Refuge 2100
ENG6 AR-BUP 301 (E-439)		Jim Hanes		6/26	3		
7. Control Operations							
<ul style="list-style-type: none"> Assist with firing, holding and mop up operations in East Branch. 							
8. Special Instructions							
<ul style="list-style-type: none"> *Notify the identified Safety Officer responsible for such specific division when relocating accordingly. Safely push down with equipment all snags whether on fire or not that are a threat to success or tactical operations. Ensure LCES are in place before operations begin. Stay hydrated. Drive defensively and with lights on at all times. See medical plan for EMT support Examine work area for fire weakened snags. 							
9. Division/Group Communication Summary							
Function	Frequency	KING NIFC	Channel	Function	Frequency	System	Channel
Command	See ICS205			Logistics		KING NIFC	
N. Okee Repeater							
Tactical Div/Group	See ICS205			Air to Ground	See ICS205	KING NIFC	
Prepared by (Resource Unit Ldr.) P. Fischer					Date June 17, 2011		Time 1800

DIVISION ASSIGNMENT LIST				1. Branch East		2. Division NIGHTSHIFT- EAST	
3. Incident Name Honey Prairie Complex				4. Operational Period Date: 6/18/2011 Time: 2000 - 0800			
5. Operations Personnel							
Operations		Lea Wofford/Danny Bryant					
Planning Ops		Tom Lowry		Group Supervisor		Contreras	
Safety Officer		Gregg Hesslein					
6. Resources Assigned this Period							
Strike Team / Task Force / Resource Designator		Leader / Name / Designator		Last Shift Date	Num. Per.	Drop Off PT./Time	Pick Up PT./Time
TFLD		Scott Crist (O-5054)		6/21	1	2000 - Refuge	0800 - Refuge
ENG6 (E-382)		Joy (O-512)/Ledbetter (O-513)		6/22	2	2000 - Refuge	0800 - Refuge
ENG6 (E-77)		K. Shelton (E-77.5)		6/21	2	2000 - Refuge	0800 - Refuge
ENG6 (E-79)		R. Brundage (E-79.5)		6/22	2	2000 - Refuge	0800 - Refuge
ENG6 (E-390)		T. Borman (E-390.4)		6/24	2	2000 - Refuge	0800 - Refuge
ENG6 OKOSA (E-627)		Clint Davis		7/1	3	2000 - Refuge	0800 - Refuge
TPL3 (E-649)		Mike Kikendall		PVT	2	2000 - Refuge	0800 - Refuge
TFLD		Paul Pauley (O-5053)		6/24	1	2000 - Refuge	0800 - Refuge
TFLD		Peck (O-582)			1	2000 - Refuge	0800 - Refuge
TFLD		Schmitt (O-583)			1	2000 - Refuge	0800 - Refuge
ENG6 (E-78)		K. Cline (E-78.5)		6/21	2	2000 - Refuge	0800 - Refuge
ENG6 (E-80)		T. Helms (E-80.5)		6/22	2	2000 - Refuge	0800 - Refuge
ENG6 (E-76)		A. Keene (76.5)		6/21	2	2000 - Refuge	0800 - Refuge
ENG6 (E-81)		R. Fowler (E-81.5)		6/22	2	2000 - Refuge	0800 - Refuge
ENG6 (E-533)		R. Carroll (E-533.1)		6/22	2	2000 - Refuge	0800 - Refuge
ENG6 (E-586)		T. Ritcher (E-586.1)		6/26	2	2000 - Refuge	0800 - Refuge
ENG6 - (E-5003)		D. Crane		PVT	2	2000 - Refuge	0800 - Refuge
7. Control Operations							
<ul style="list-style-type: none"> Contain all fires outside refuge boundary. Mop up all hot spots within 100' of the fire perimeter. Burn out as necessary to keep fire within refuge boundary. 							
8. Special Instructions							
<ul style="list-style-type: none"> Safely push down with equipment all snags whether on fire or not that are a threat to success or tactical operations. Ensure LCES are in place before operations begin. Stay hydrated. See medical plan for EMT support. Drive defensively and with lights on at all times. Boggy terrain: Be careful and aware when working around this type of area. 							
9. Division/Group Communication Summary							
Function	Frequency	System	Channel	Function	Frequency	System	Channel
Command Ware Co. Clinch & North Okee	See ICS205	KING NIFC		Logistics		KING NIFC	
Tactical Div/Group	See ICS205	KING NIFC		Air to Ground	See ICS205	KING NIFC	
Prepared by (Resource Unit Ldr.) P. Fischer				Approved by (Planning Sect. Ch.)		Date June 17, 2011	
						Time 1800	

INCIDENT RADIO COMMUNICATIONS PLAN ICS-205			Incident Name Honey Prairie			GROUP 22		Date/Time Prepared 06/17/2011-18:00		Operational Period Date/Time 6/18/2011 0900-2100/2100-0900	
Ch #	Function	Channel Name	Assignment	RX Freq	NW	RX Tone/NAC	TX Freq	N W	TX Tone/NAC	Mode A,D or M	Remarks
1	Command	West Okee Repeater	Sec West Branch CMD	167.1250	N	156.7	163.1500	N	156.7	A	Stephen Foster State Park
2	Command	South Okee Repeater	Sec East/West Branch CMD	164.7750	N	123.0	163.1500	N	123.0	A	Eddy Florida
3	Command	East Okee Repeater	PRIMARY East Branch CMD	164.6250	N	103.5	163.1500	N	103.5	A	Refuge Headquarters
4	Tactical	NIFC C2	PRIMARY West Branch CMD	168.100	N	CSQ	170.4500	N	123.0	A	NOT linked to OKEE System
5	Command	North Okee Repeater	PRIMARY North Branch CMD	164.5750	N	206.5	163.1500	N	206.5	A	Waycross
6	Air-Ground	Air to Ground	PRIMARY	166.9375	N	CSQ	166.9375	N	CSQ	A	
7	Tactical	MOB-MOB	GFC Contingency	159.3900	W	CSQ	159.3900	W	156.7	A	
8	Tactical	V-Fire 21W WHITE	Structure Protection Group	154.2800	W	CSQ	154.2800	W	156.7	A	
9	Tactical	USFS 9	DIV H, I, J, K, N, O, T	168.7750	N	CSQ	168.7750	N	CSQ	A	
10	Tactical	S.E. Compact	DIV M	159.2850	W	CSQ	159.2850	W	CSQ	A	
11	Tactical	USFS 11	DIV A,B,C,Z	168.2000	N	CSQ	168.2000	N	CSQ	A	
12	Tactical	Refuge Tac 1	DIV L	168.3500	N	CSQ	168.3500	N	CSQ	A	
13	Tactical	FL 190	DIV D, E, F, G	151.2725	N	CSQ	151.2725	N	CSQ	A	
14	Command	DIV J RPT	East Branch	170.4125	N	CSQ	165.9625	N	123.0	A	NOT linked to OKEE System
15	Air-Ground	Air to Ground	SECONDARY	166.9000	N	CSQ	166.9000	N	CSQ	A	
16	EMERGENCY	AIR Guard	Air OPS.	168.6250	N	CSQ	168.6250	N	110.9	A	
Prepared by (Communications Unit) Claude Gilleland – (678) 316-4615 Incident Dispatcher: 912-536-8047					Cloning at ICP communications, briefings, and East Message Center.						

The convention calls for frequency lists to show four digits after the decimal place, followed by either an “N” or a “W”, depending on whether the frequency is narrow or wide band. **Mode** refers to either “A” or “D” indicating analog or digital (e.g. Project 25) or “M” indicating mixed mode. All channels are shown as if programmed in a control station, base stations, mobile or portable radio.

MEDICAL PLAN	1. Incident Name Honey Prairie Complex	2. Date Prepared 6/17/2011	3. Time Prepared 1600	4. Operational Period 6/18/2011 DAY & NIGHT SHIFT			
5. Incident Medical Aid Station							
Medical Aid Stations	Location			Paramedics Yes No			
Medical Unit	Honey Prairie Complex ICP Lodge 5 912-637-5236 / 912-678-2053 / 318-229-6515			X			
WEST BRANCH	Day shift: Jesse Wilkes 870-710-4570 Darian Stevens 540-878-6553 Night shift: Brad Burns 404-354-4870			X			
EAST BRANCH AID STATION	Day shift: Brent Weldon 334-462-1062 Peter Johnston 719-930-7191 Night shift: Dean Carpenter 912-531-0956 Nic Marsh 208-871-5975 East Branch Medical Unit Office - 912-387-6787			X			
Ambulance Services							
Name	Address	Phone		Paramedics Yes No			
Clinch County EMS (WEST SIDE)	West Branch Council Road & HWY 94	Channels 4, 11, 13 404-354-4870 EMS Incident Cell		Yes			
Ware County EMS (NORTHSIDE)	Waycross, Georgia (911 to activate)	912-281-9467		Yes			
Charlton County EMS (EAST SIDE)	Folkston, GA (911 to activate)	912-496-7321		Yes			
Air Ambulance Service							
Trauma 1	Jacksonville, FL (26 min/air)	1-800-223-4878		Yes			
AirMed	Augusta, GA (2 hrs/air)	1-888-792-9245		Yes			
Lifeflight (155.340)	Jacksonville, FL (35 min/air)	1-877-870-7779		Yes			
Air Evac	Waycross, GA	1-800-247-3822		Yes			
7. Hospitals							
Name	Address	Travel Time Air Ground		Phone	Helipad Yes No	Burn Center Yes No	
Satilla Regional	410 Darling Ave Waycross Ga N 31°13.56 W 82°21.058	15 min	45 min	912-283-3030	Yes	No	
Clinch Memorial Hospital (WEST SIDE)	1050 Valdosta HWY Homerville, GA		25 min	912-487-5211 ext 4502		No	
Charlton Memorial Hospital (EAST SIDE)	1203 3rd St. Folkston, GA		50 min	912-496-2531		No	
Memorial Hospital	Savannah, GA 4700 Waters 3200.7 8107.6	40 min		912-350-8999	Yes	No	
Shands Hospital (level I)	Jacksonville, FL N 30°20' 97 W 82° 13 992	45 min	1.5 hrs	800-223-4878	Yes	Yes	
Shands Burn Center	Gainesville, FL 38.33 N 082.20.73W	45 min		352-265-0300	Yes	Yes	
8. Medical Emergency Procedures							
Identify any EMTs and Paramedics in your crews. All medical emergencies will be reported to the Division Supervisor or designee who will assume command and notify Line Medics. <ol style="list-style-type: none"> 1. Provide medical care & stabilize patient. 2. Notify Communications via radio over Command Channel 3. Communications will clear radio traffic for medical emergency 4. Com will notify MEDL via landline at 912-637-5236 5. Com will notify ambulance and coordinate with IC, SOF, OPS 					Helispots - Pocket Helispot - 30 47 30.02 X 82 22 39.5 (WEST SIDE) (4 mi marker Hwy 177 - Stephen C. Foster St. Prk) Fargo helibase - 30 41.42 X 82 33.97 (WEST SIDE) (Hwy 441 - golf course) POGO helibase - 30.44.03 X 82.07.41 (EAST SIDE) (OKEE refuge helibase) *ALTERNATE AT SCENE ESTABLISHED BY LOCAL FIRE RESCUE OR ON SCENE PERSONNEL.		
Prepared by (Medical Unit Leader) Shanna Ellis, MEDL and Rich D'Orazio MEDL(T), as prepared.					10. Reviewed by (Safety Officer) Brian Beisel SOF1		

Training Specialist

Hi! If you are a Trainee or working on a Position Task Book, please check-in with me at the Suwanee River Eco-Lodge ICP. I'd like to meet you and record your progress while on the Honey Prairie Fire. I will also alternately attend morning briefings on the East and West sides of the fire- to assist you if you cannot drive to the ICP.

I look forward to working with you!

**My name is Nicole May, TNSP, Blue Team. Phone number @
ICP: 1-912-637-5252**

FINANCE – EQUIPMENT/TIME

Tip for the day:

Thank you to everyone utilizing the crew swap sheet: Keep up the great work!!

- E #s are **“CRITICAL”** for payment **“PLEASE”** put them on your shift tickets.
- If vehicles are being paid by the mile, shift tickets must show odometer readings.

Need Your HELP:

Tony Keene: Please use your E# on your shift tickets

Mike Crane: Correct E# is 504

James S Dean: Please contact Equipment time ASAP need your E#

We need to chat:

C-7	Pat Rick	Need receipts for lodging
E-78	GFC	Shift ticket missing 6/6
E-229	Charlton Co	Need shift tickets on grader
E-247	R Daniels	Missing shift tkt for 6/14-6/15
E-382	GFC Leuliette	Need vehicle clarification – Need to see you.
E-439	Clayton Heffley	Need casual hire information
E-441	Chloeta	Need to clarify fuel tkt discrepancy
E-461	Jason Butts	Shift ticket missing for 6/11
E-589	Knause	Missing 6/14-6/15 shift tkt

ENGINE CREW SWAP SHEET

Date _____

To: Time Finance Facilities Plans Ops. Check in

From: OPS

Subject: Engine Crew Swap

Person Leaving _____

E # _____ or O# _____

Date Leaving _____

Phone # _____

Last Shift Worked _____

Hotel _____

Date Checked Out of Hotel _____

Transportation to Airport _____ No _____ Yes _____ Date _____
Time _____

Person Arriving _____

E # _____ or O# _____

Date Arriving _____

First Shift Worked _____

Phone# _____

Emergency Contact
Name _____

Emergency Contact Phone# _____

Transportation from Airport _____ No _____ Yes _____ Date _____
Time _____

Lodging Needed _____ Yes _____ No

Self Sufficient _____ Yes _____ No

AIR OPERATIONS SUMMARY

Prepared By: Terry Harris

June 17, 2011

1900

1. INCIDENT NAME: East/West Branch Honey Prairie Complex	2. OPS PERIOD DATE: June 18,2011 Saturday	START TIME: 08:00	END TIME: 20:15	SUNRISE: 0625	SUNSET: 2036
---	--	------------------------------------	----------------------------------	--------------------------------	-------------------------------

3. REMARKS: (Safety Notes, Hazards, Air Operations Special Equipment, etc.):
TFR in place over Honey Prairie complex incident, notify helibase of aircraft intrusion. Radio and cell towers located adjacent to POGO helibase. MTR's transect fire traffic area both IR and VFR. Additional hazards include waterfowl in the wildlife refuge. **NEW 100' COMMUNICATION TOWER ON EAST SIDE OF JOHN BETHEA OFFICE.** Fargo Helibase is located at the end of Fourth Street, ¼ mile north of the BP gas station.

5. TFR #: 1/8082
2500' MSL.
Frequency 122.375

6. PERSONNEL	NAME	PHONE #	7. FREQUENCIES	AM	FM	8. FIXED-WING- Type/ Make-Model/ N#/ Base
AOBD	Terry Harris	912-531-3979 936-366-4239	AIR/ AIR FW	122.575		78E Queen Air 90 N5078E Air Attack A-24, Waycross, Ga
ASGS	Dale Douglas O-479 Mike Mowery	541-910-7412 870-615-0287	AIR/ AIR RW- FF	122.375		AIRTANKERS- Request Air Tanker through AOBD T22 & T25- Assigned at Lake City, FL. Day off for T22 is Tuesday. Day off for T25 is Monday
Fargo -HEBM	Robin Vinovich	606-875-5748	AIR/ GROUND Honey Prairie		Primary 166.9375 Secondary 166.900	LEAD PLANES- 2 available assigned by FICC, at Lake City, FL.
POGO- HEBM			MEDIVAC		HEAR 155.340	OTHER: Contact GFC Satilla Dispatch at 912-287-4915 Lake City Tanker Base: 386-758-9078 POGO Helibase: 912-496-4415 Fax: 912-496-7077 FICC 850-523-8623 FAX for Air Tankers @ FICC: 850-523-8621
ATGS	Josh Mathiesen	530-515-9272	Shands Hospital Jacksonville, FL	123.025		Fargo Helibase: Lat 30.41.42 Lon 82.33.97
			DECK		163.100	OKR Disp#: 912-286-1029
	Honey Prairie ICP	Fax: 912-637-5237	Georgia I.A. Air- Ground		159.390 W	Pocket Helispot: Lat 30.48 Lon 82.22
			Florida I.A. Air- Ground/ Air-Air	122.925	170.475 N	POGO Helibase: Lat 30.44.03 Lon 82.07.41
						Waycross Helibase: Lat 31.14.98 Lon 82.24.07

9. HELICOPTERS (Use Additional Sheets as Necessary)

FAA N#	T Y	MAKE/ MODEL	BASE	AVAIL	START	REMARKS	FAA N#	TY	MAKE/ MODEL	BASE	AVAIL	START	REMARKS
						Bucket Support/ External loads A-17	36BH	1	S-70	Fargo	0800	0900	Bucket Support A-35
06901	2	UH1H	Fargo	0800	0900	Bucket Support/ External loads A-19	561SC	1	S-61-A	Fargo	0800	0900	Water Support A-26
6JC	3	Bell B-3	POGO	0800	0830	Aerial Ignition A-1 Recon							
662H	3	Bell 206L4	Fargo	0800	0830	Recon A-29							

DMOB planned

Request Number	Resource Name	Kind	UnitID	Travel Method	Jetport	DemobDate
E-499.1	SCHWAB, JOHN	DRIV	FLFNF	POV		06/19/2011
E-511	TRANSPORT - TRAILER	TRTL	FLFNF	POV		06/19/2011
E-499	JD65OH	Tractor	FLFNF	AOV		6/19/2011
E-465	GILMER 31	ENG7	GAGAS	AOV		06/19/2011
E-504	GAS PU GFC#4201089	PU	GAGASC	AOV		06/19/2011
E-5073	MATS FOR EXCAVATOR	MISC	GAOKR	POV		06/19/2011
O-5072	CAT EXCAVATOR	EXCA	GAOKR	POV		06/19/2011
E-5072	CAT EXCAVATOR	EXCA	GAOKR	POV		06/19/2011
E-500	NFFS- TRACTOR/PLOW T3-16728	TPL3	FLFNF	POV		06/19/2011
O-373	MOODIE, MARTHA	FDUL	IDSCF	PAS	IDA	06/19/2011
O-472	BROWN, CARY	SOF2	CODRS	AIR	DRO	06/19/2011
E-501	NOXUBEE ENG6	ENG6	MSNXR	AOV		06/19/2011
E-500.1	NORTH FL FORESTRY, XX	TRTL	FLFNF	POV		06/19/2011
E-501.1	FONDREN, WAYMON	ENGB	MSNXR	AOV		06/19/2011
E-500.2	WOOD, ANTHONY	DRIV	FLFNF	POV		06/19/2011
O-5041	BROWN, DAVID	RESL	IDIPF	AIR	GEG	06/19/2011
O-402	COOK, CHAD	ENGB	NCNCF	AOV		06/19/2011
E-497	ORANGE SPRINGS TRCT PLOW	TPL3	FLFNF	POV		06/19/2011
E-497.2	JETER, LESLIE	DRIV	FLFNF	POV		06/19/2011
E-511.1	WILLIAMS, JOHN D	DRIV	FLFNF	POV		06/19/2011
O-441	ROSEBEAR, DAVID	HECM	MNRLA	AIR	BJI	06/19/2011
O-458	CRANE, MIKE	THSP	GAGAS	AOV		06/19/2011
E-498	CURTIS, LINVILLE	DRIV	FLFNF	POV		06/19/2011
O-474	JULSON, WILLIAM E	RCDM	MNMNS	AIR	BJI	06/19/2011
O-425	PIERCE, NATHANIEL	TFLD	GAGAS	AOV		06/19/2011
O-471	FARNSWORTH, ALLEN E.	SOF2	CODRS	AIR	DRO	06/19/2011
E-501.2	MCINNIS, JAMES DILLON	FFT1	MSNXR	AOV		06/19/2011
O-417.45	BROWN, BYRON	PROC	DCWOF	AIR	DCA	06/19/2011
O-467	ERICKSON, JEREMY	ENGB	LABBR	AOV		06/19/2011
O-392	BURNETTE, MARC	EMTP	GACHF	POV		06/19/2011
O-494	CANTERBURY, ARTHUR M	TFLD	MDBWR	A/R	BWI	06/20/2011

















DMOB planned

E-502.2	WILLOUGHBY, JEREMY	ENOP	FLFNF	POV		06/20/2011
E-503.2	PLASTER, JACK	ENOP	FLFNF	POV		06/20/2011
O-295.23	JONES, RANDY	STPS	FLFIC	AOV		06/20/2011
O-487	JAEGER, KEN	HECM	NHWMF	A/R	PWM	06/20/2011
O-490	LOUKS, LAURA	HECM	MIHMF	A/R	GRR	06/20/2011
E-529	SMITH, CRAIG	THSP	GAOKRC	POV		06/20/2011
E-503.1	VANDEBLEEK, RAYMOND "DEAN"	ENGB	FLFNF	POV		06/20/2011
O-417.38	D'ORAZIO, RICHARD	MEDL	FLFLS	AIR	RSW	06/20/2011
O-482	CLARK, DAVID	SECM	MOMTF	AIR	STL	06/20/2011
O-492	FLOYD, TROY E	ICT2	GAGAS	AOV		06/20/2011
O-401	JOHNSTON, PETER	EMTP	COCOLX	A/R	COS	06/20/2011
E-502.1	CATLETT, PAUL	ENGB	FLFNF	POV		06/20/2011
O-5026	CONTRERAS, ELEUTERIO	DIVS	INHOF	A/R	SPS	06/20/2011
O-493	DIAZ, TIMOTHY	STEN	CASRF	A/R	MFR	06/20/2011
E-523	HOLLEY, BRENTON	THSP	GAOKRC	POV		06/20/2011
E-422	WARE FUEL TENDER	FT	GAGAS	AOV		06/20/2011
E-529	DUMP TRUCK	TDMP	GAOKRC	POV		06/20/2011
E-507	COOSE 2	PU	GAGAS	AOV		06/20/2011
E-503	WILDLANDS FIRE SERVICE	ENG5	FLFNF	POV		06/20/2011
E-523	TIGERCAT FELLER	FELL	GAOKRC	POV		06/20/2011

Honey Prairie Complex
GA-OKR-000001
6/18/2011, Day Shift
NAD83-Zone17-N

IAP Map Index

Legend

-  Okefenokee Swamp Park
-  Incident Command Post
-  Helibase
-  Incident Base
-  Water Source
-  Repeater
-  Helispot
-  Drop Point
-  Aerial Hazard
-  Division
-  Branch
-  Completed Dozer Line
-  Completed Line
-  Uncontrolled Fire Edge
-  ONWR Boundary
-  Structures
-  Roads

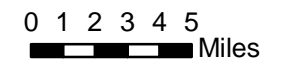

Created By:
 Ann Braun, GISS
 6/17/2011 1800

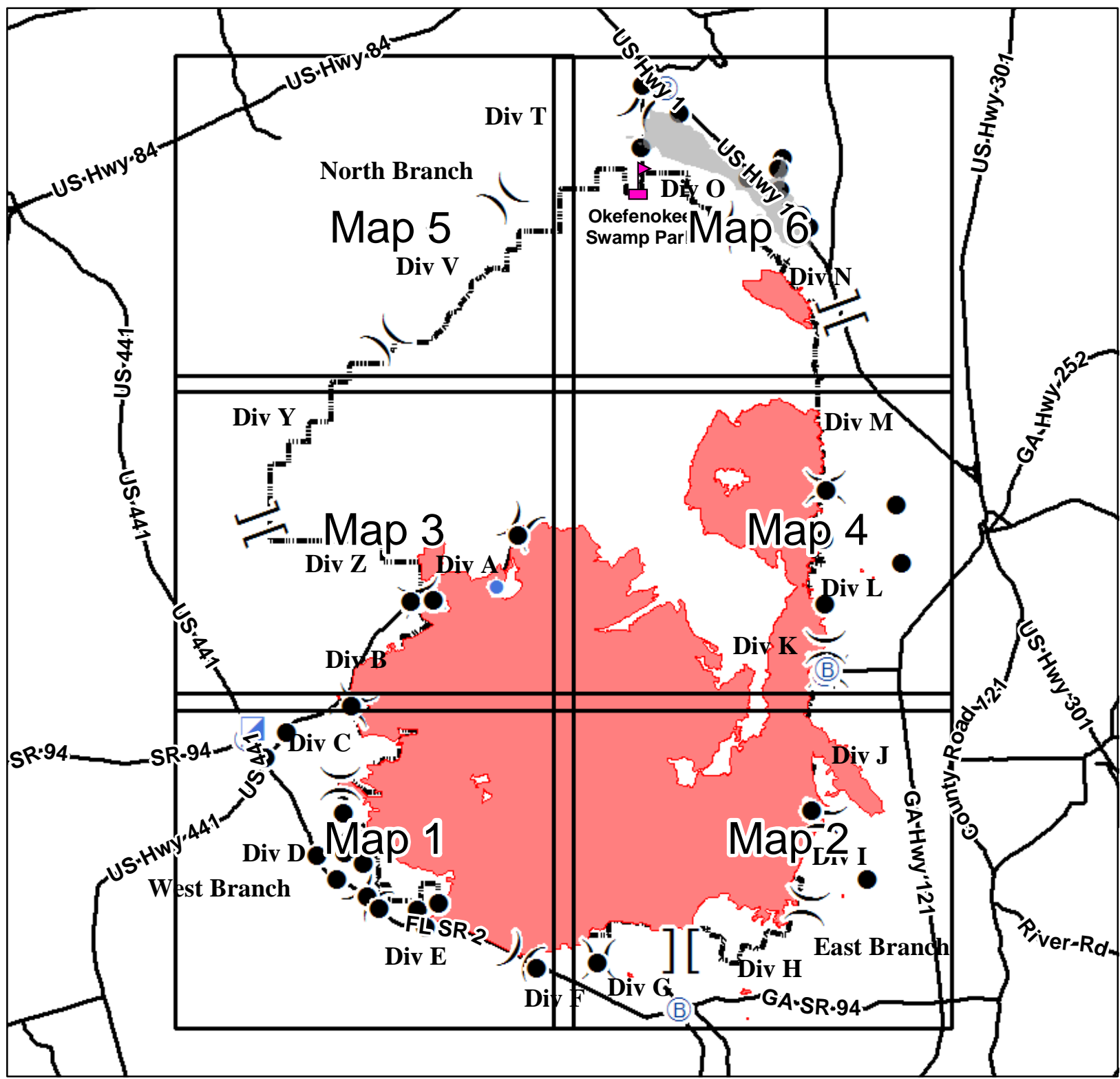

Honey Prairie Complex GA-OKR-000001 NAD83-Zone17-N

Division L & M Transportation Map

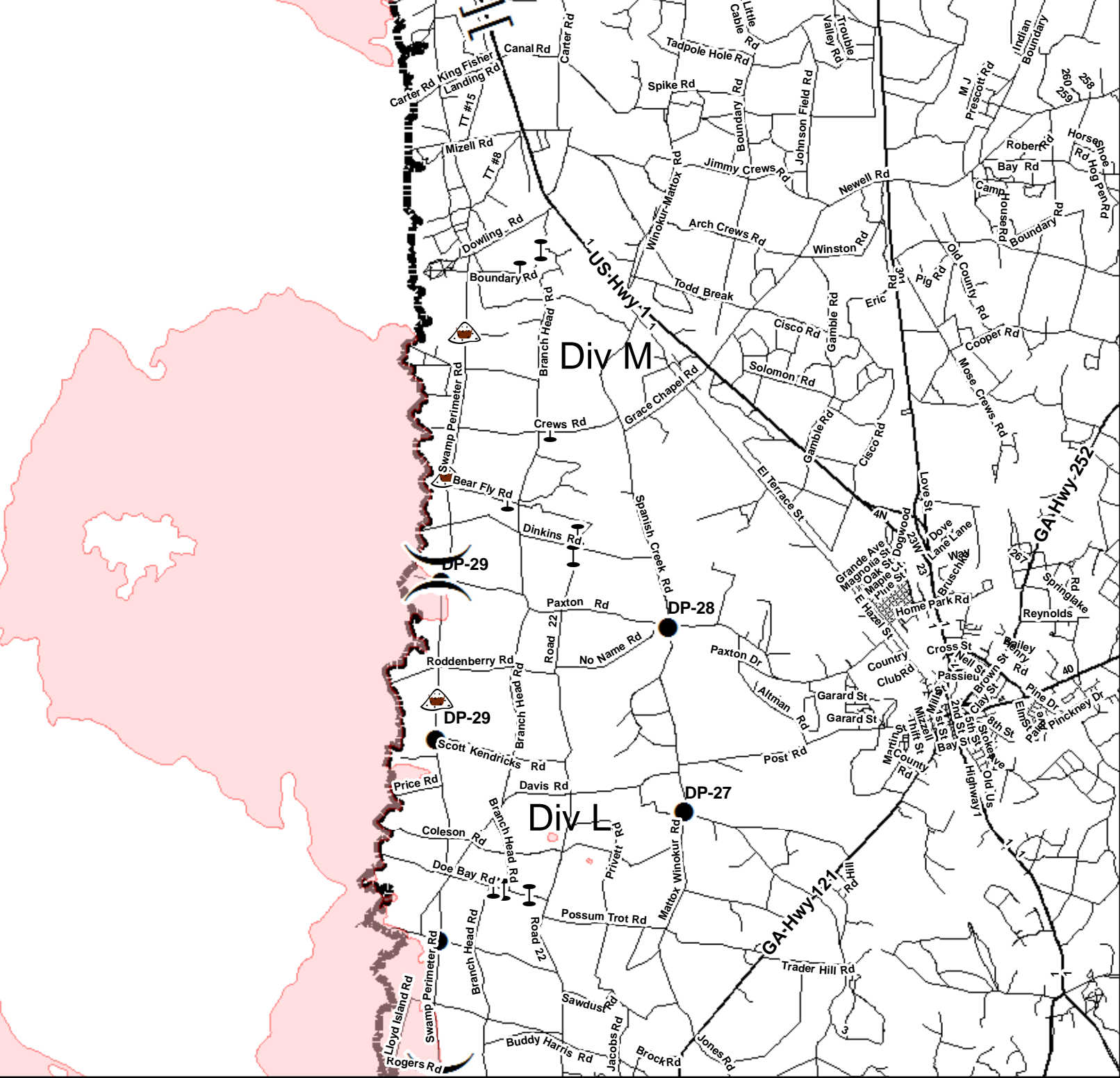

- ### Legend
- Helibase
 - Incident Base
 - Drop Point
 - Division
 - Completed Dozer Line
 - Uncontrolled Fire Edge
 - Swamp Edge Break
 - Bad Sand Beds
 - Locked Gate

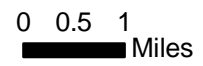

Created By:
Ann Braun, GISS
6/17/2011 1800

Honey Prairie Complex
GA-OKR-000001
6/18/2011, Day Shift
NAD83-Zone17-N

- Legend**
- Okefenokee Swamp Park
 - Incident Command Post
 - Helibase
 - Incident Base
 - Water Source
 - MediVac Site
 - Repeater
 - Helispot
 - Structures
 - Drop Point
 - Aerial Hazard
 - Division
 - Branch
 - Completed Dozer Line
 - Completed Line
 - Uncontrolled Fire Edge
 - ONWR Boundary
 - Structures
 - Roads

Fire perimeter as of 6/17/2011 1800



0 0.5 1 2 Miles

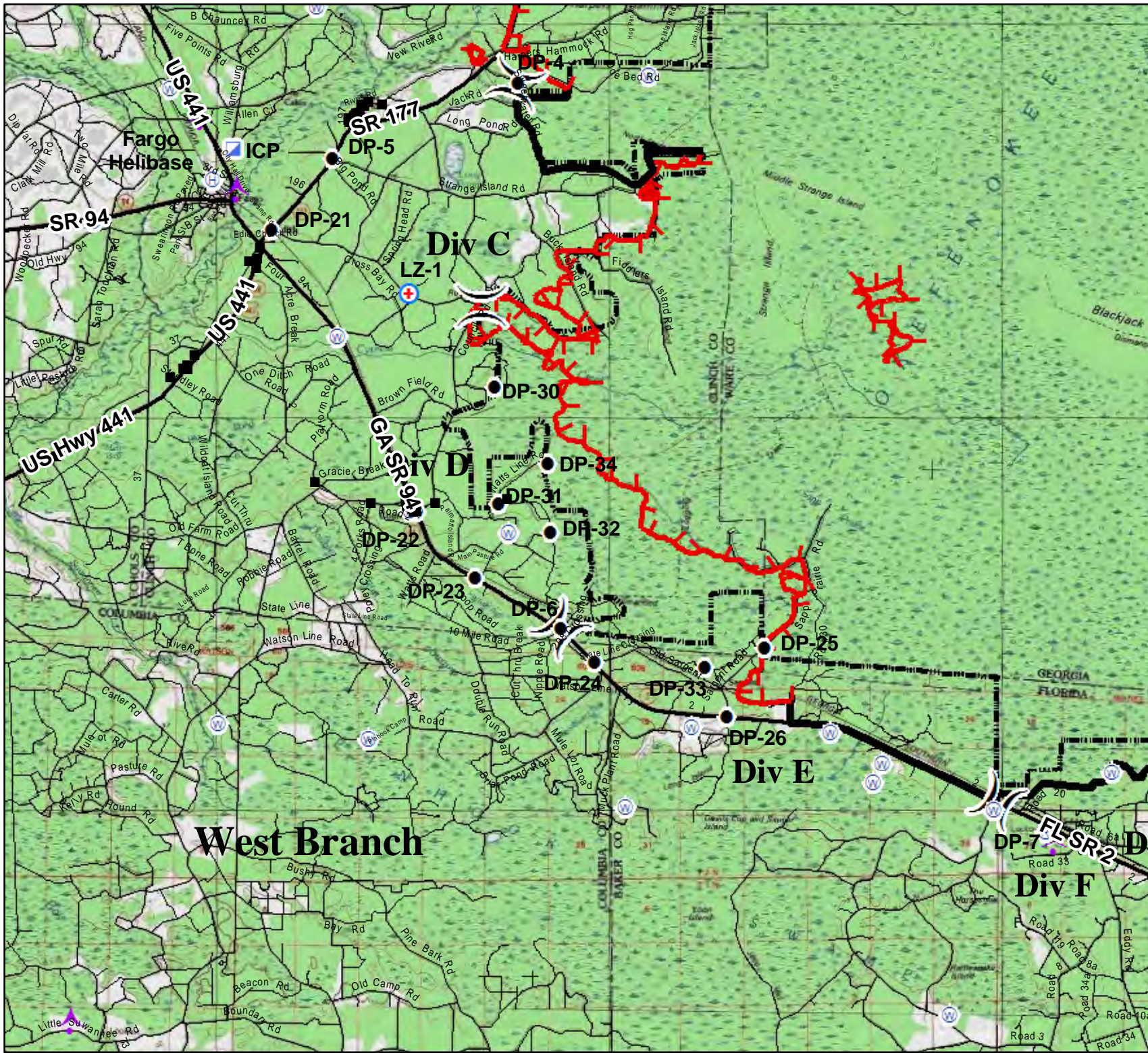
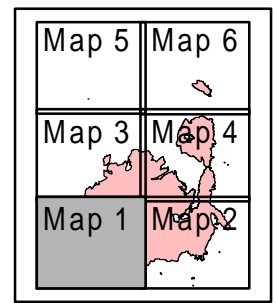

Honey Prairie Complex
GA-OKR-000001
6/18/2011, Day Shift
NAD83-Zone17-N

- Legend**
- Okefenokee Swamp Park
 - Incident Command Post
 - Helibase
 - Incident Base
 - Water Source
 - MediVac Site
 - Repeater
 - Helispot
 - Structures
 - Drop Point
 - Aerial Hazard
 - Division
 - Branch
 - Completed Dozer Line
 - Completed Line
 - Uncontrolled Fire Edge
 - ONWR Boundary
 - Structures
 - Roads

Fire perimeter as of
6/17/2011 1800



0 0.5 1 2
Miles

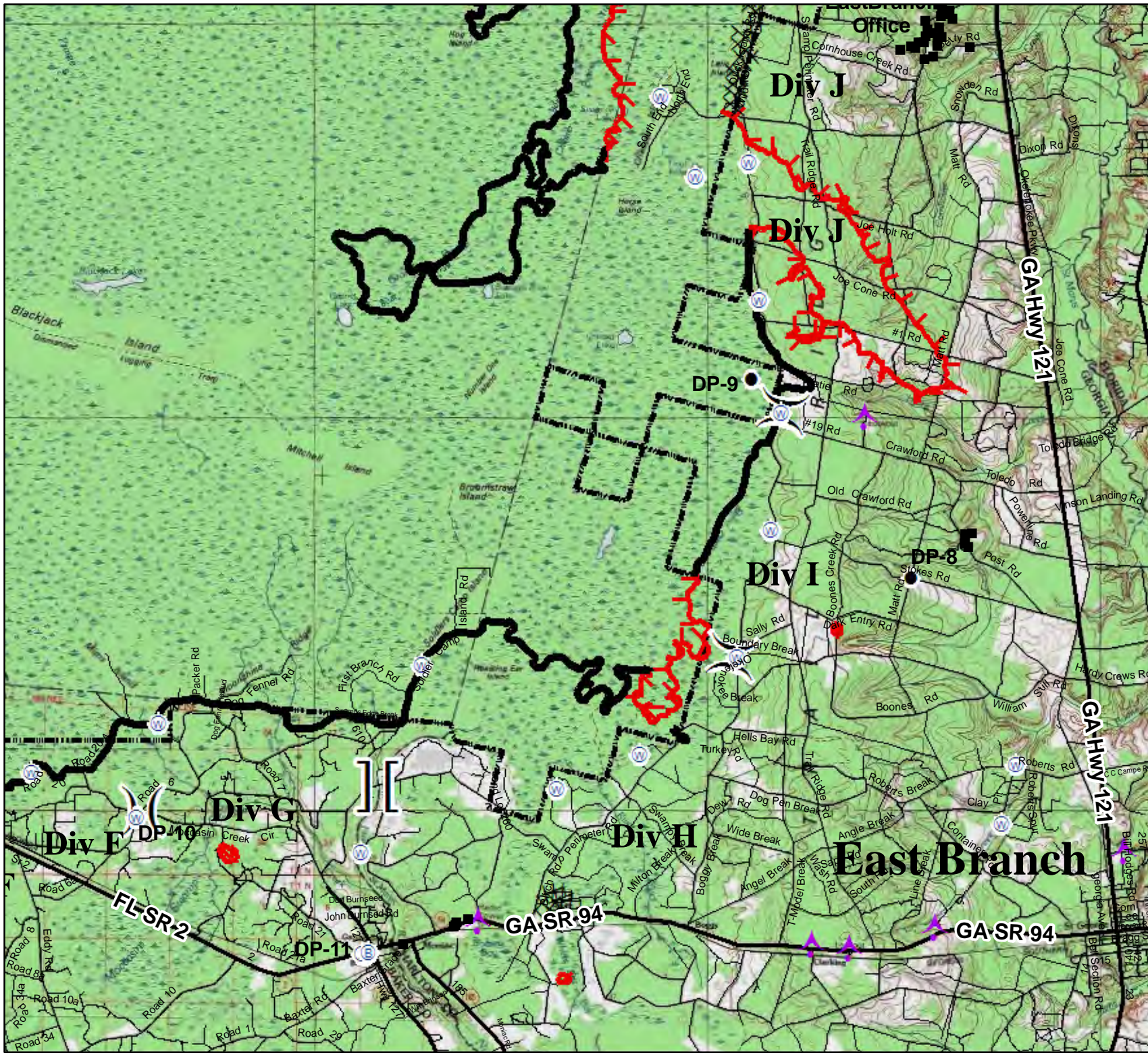
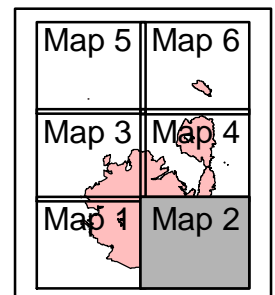

Honey Prairie Complex
GA-OKR-000001
6/18/2011, Day Shift
NAD83-Zone17-N

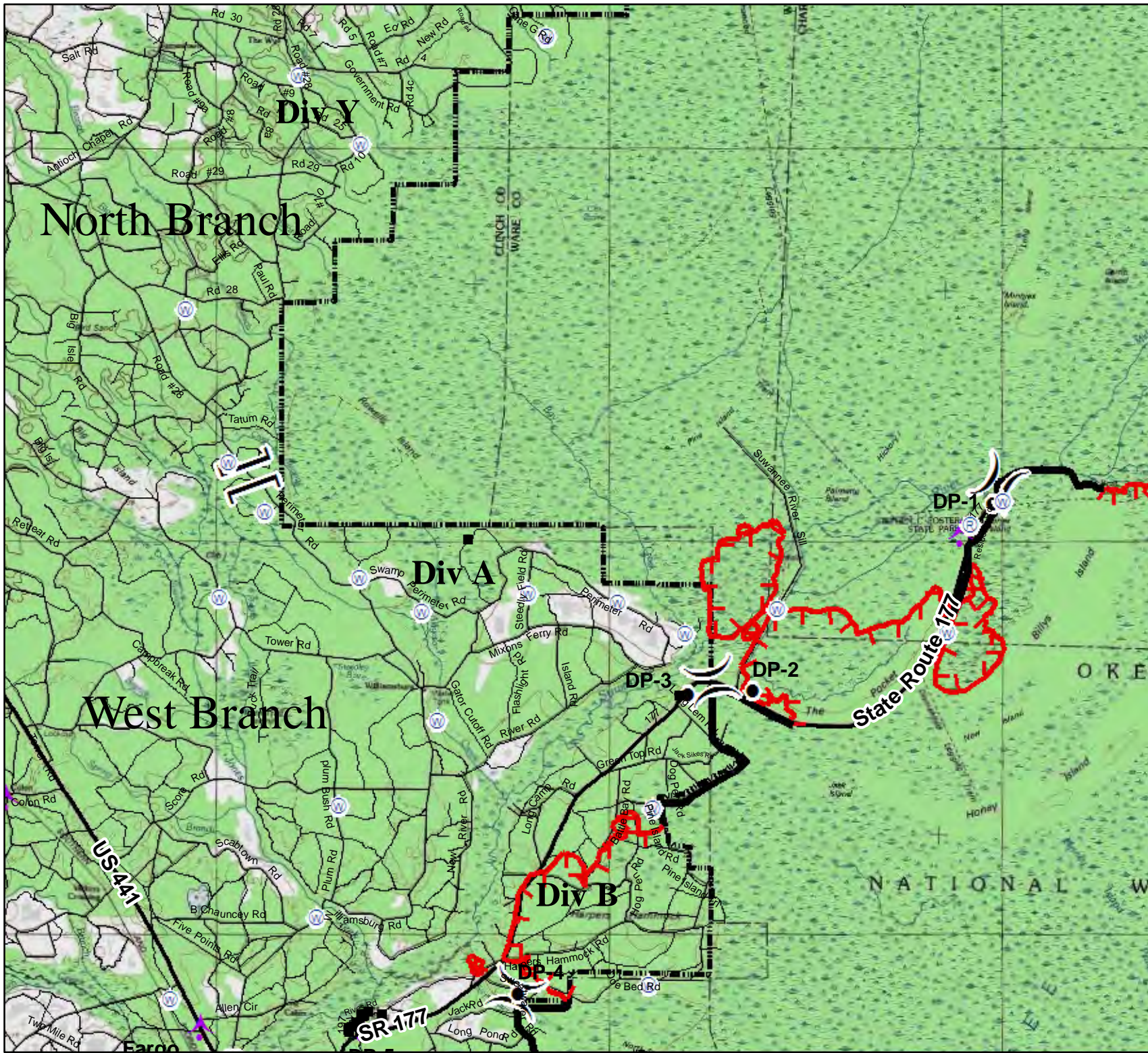

- Legend**
- Okefenokee Swamp Park
 - Incident Command Post
 - Helibase
 - Incident Base
 - Water Source
 - MediVac Site
 - Repeater
 - Helispot
 - Structures
 - Drop Point
 - Aerial Hazard
 - Division
 - Branch
 - Completed Dozer Line
 - Completed Line
 - Uncontrolled Fire Edge
 - ONWR Boundary
 - Structures
 - Roads

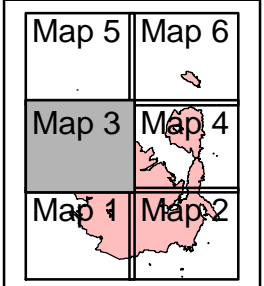
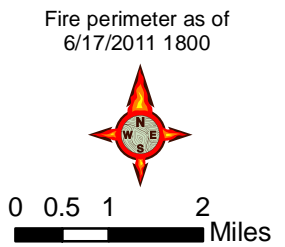

Honey Prairie Complex
GA-OKR-000001
6/18/2011, Day Shift
NAD83-Zone17-N

East Branch

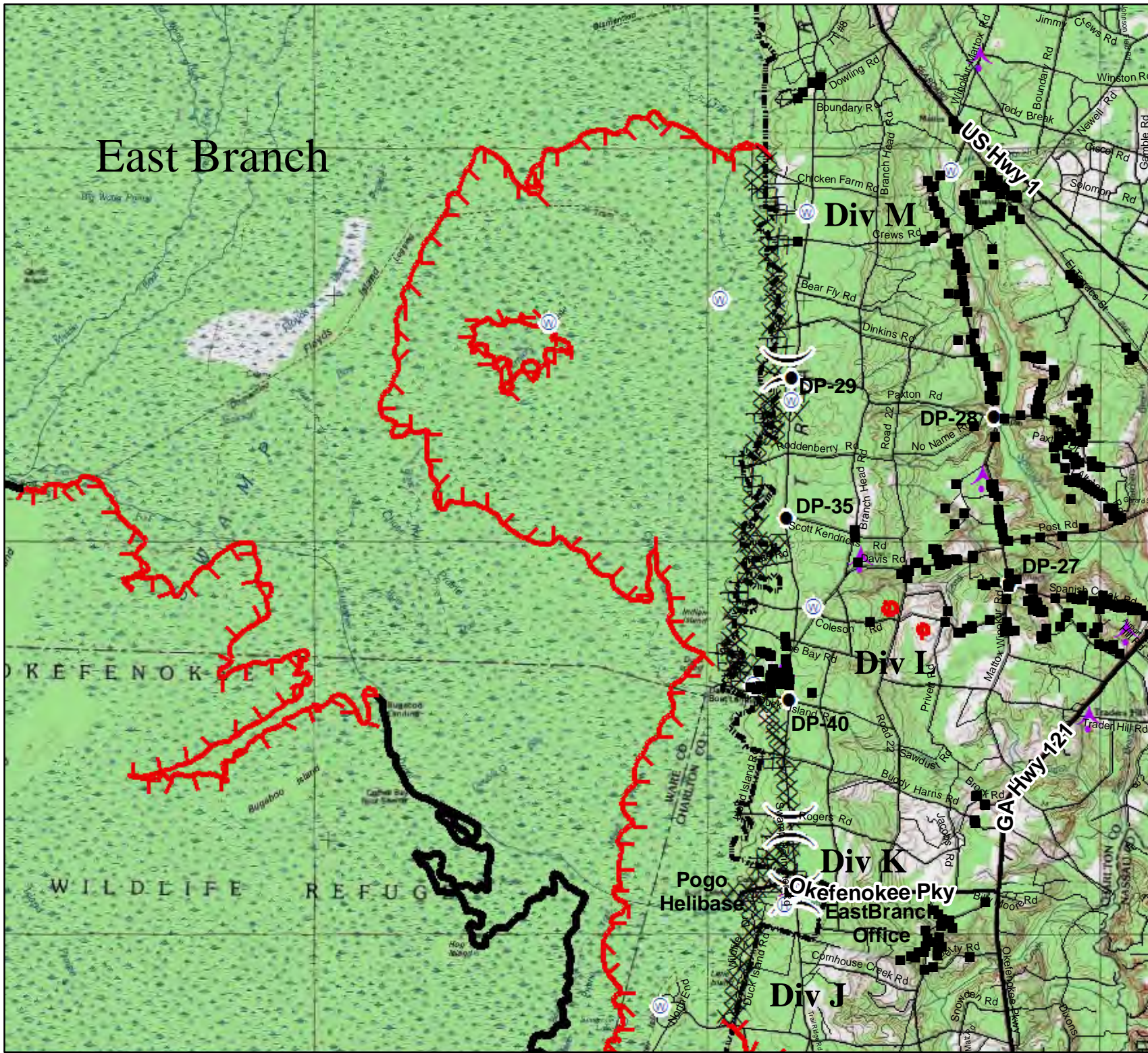

- Legend**
- Okefenokee Swamp Park
 - Incident Command Post
 - Helibase
 - Incident Base
 - Water Source
 - MediVac Site
 - Repeater
 - Helispot
 - Structures
 - Drop Point
 - Aerial Hazard
 - Division
 - Branch
 - Completed Dozer Line
 - Completed Line
 - Uncontrolled Fire Edge
 - ONWR Boundary
 - Structures
 - Roads

Fire perimeter as of
6/17/2011 1800



0 0.5 1 2
Miles

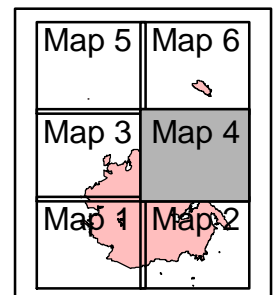

Honey Prairie Complex
GA-OKR-00001
6/18/2011, Day Shift
NAD83-Zone17-N

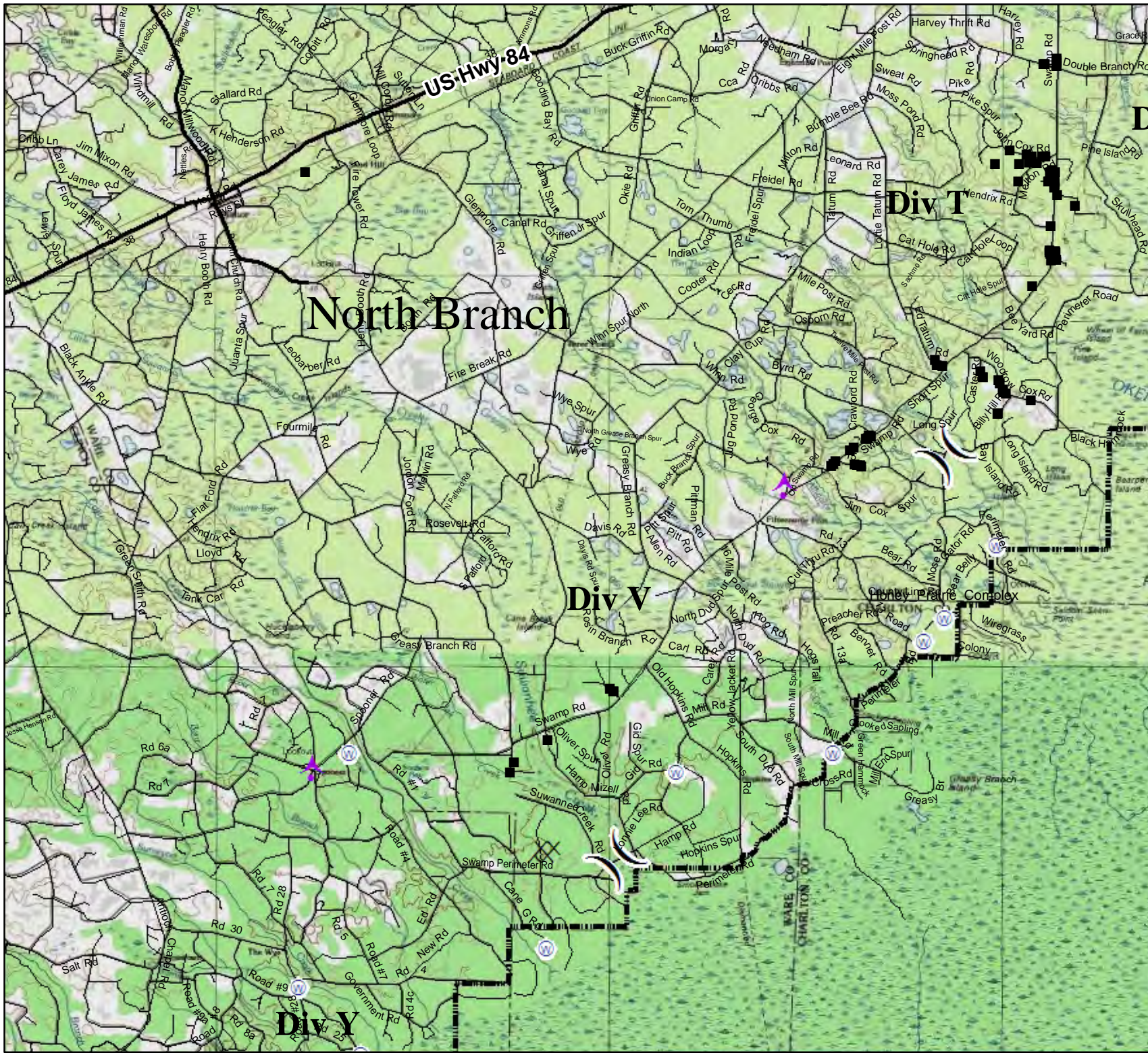

- Legend**
- Okefenokee Swamp Park
 - Incident Command Post
 - Helibase
 - Incident Base
 - Water Source
 - MediVac Site
 - Repeater
 - Helispot
 - Structures
 - Drop Point
 - Aerial Hazard
 - Division
 - Branch
 - Completed Dozer Line
 - Completed Line
 - Uncontrolled Fire Edge
 - ONWR Boundary
 - Structures
 - Roads

Fire perimeter as of
 6/17/2011 1800



0 0.5 1 2
 Miles

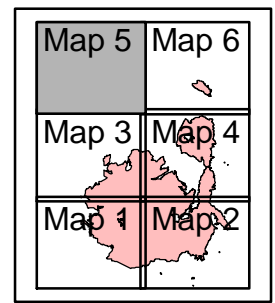

Honey Prairie Complex
GA-OKR-00001
6/18/2011, Day Shift
NAD83-Zone17-N

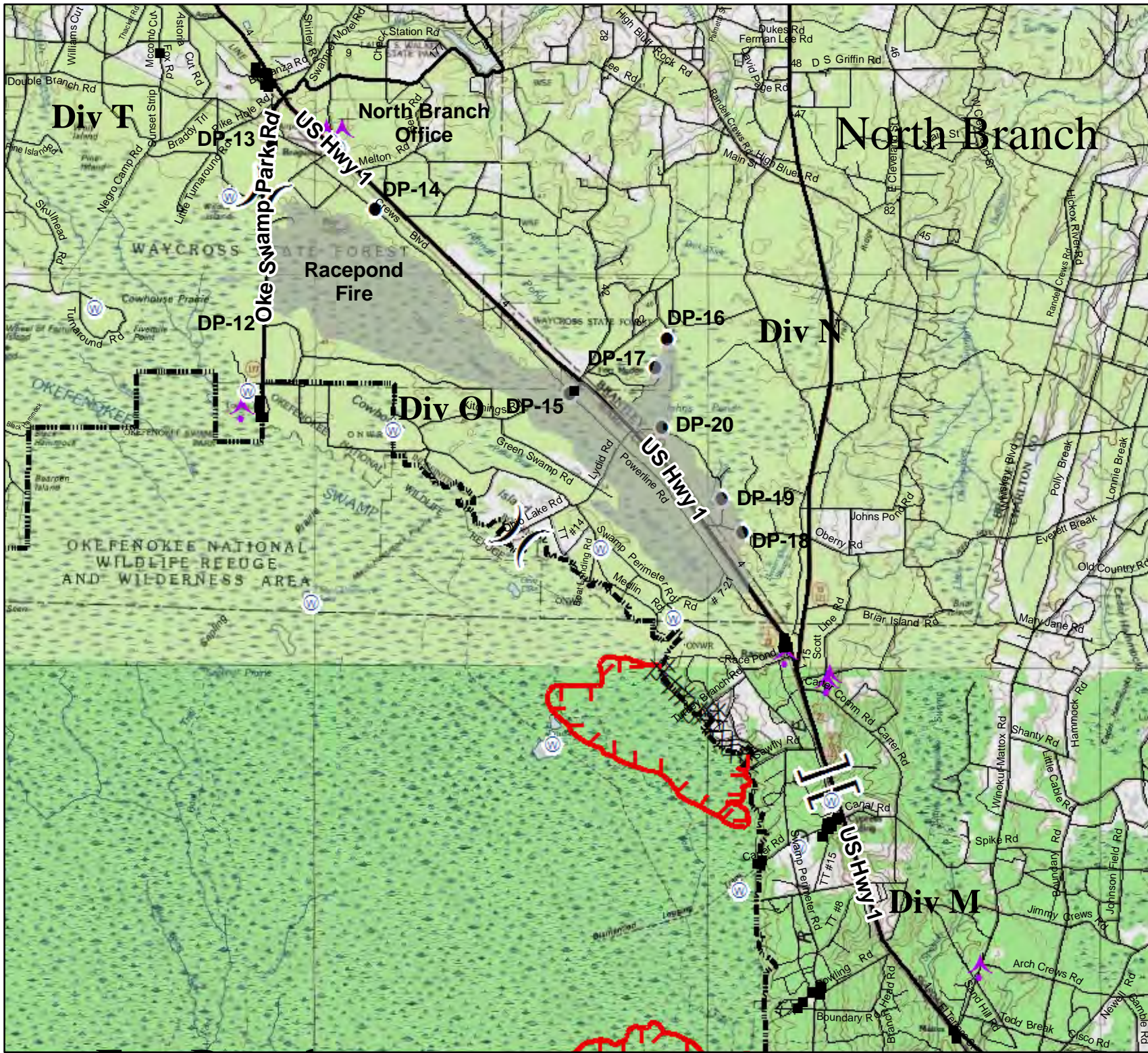

- Legend**
- Okefenokee Swamp Park
 - Incident Command Post
 - Helibase
 - Incident Base
 - Water Source
 - MediVac Site
 - Repeater
 - Helispot
 - Structures
 - Drop Point
 - Aerial Hazard
 - Division
 - Branch
 - Completed Dozer Line
 - Completed Line
 - Uncontrolled Fire Edge
 - ONWR Boundary
 - Structures
 - Roads

Fire perimeter as of
6/17/2011 1800



0 0.5 1 2
Miles

