

Honey Prairie Complex

GA-OKR-000001

INCIDENT ACTION PLAN

Operational Period

Wednesday

September 28, 2011

0800-2000

Incident Commander

Steve Gray

Bryce Thomas (T)

Accounting Codes

FWS - 9141-F25M-2J

NPS - 5023 F25M E11

BLM - F25M

USFS - PRF25M_1502

Initial Attack - F4PM



*An Equal Opportunity
Employer & Service Provider*

Letter from GFC Incident Commander:

To: All Honey Prairie Incident Personnel

As a Type 3 Incident Commander, I am committed to a policy of “zero tolerance” of inappropriate behavior during incident operations. Any form of harassment, discriminatory practices, or disrespectful behavior will not be tolerated.

Guidelines on in-appropriate behavior both “on Duty” and “off Duty” while assigned are addressed within each agencies policies. Our Team expects all incident personnel to follow established government policies for behavior along with all Illegal drug and alcohol directives.

Our Incident Management Team endorses and supports an attitude of mutual respect for all personnel and the public we serve.

We expect a strong work ethic and an attitude of Safety at all times!

Sincerely,

/s/ Steve Gray

Incident Commander
Type 3 Incident Management Team

INCIDENT OBJECTIVES	1. INCIDENT NAME Honey Prairie Complex	2. DATE PREPARED 9/27/11	3. TIME PREPARED 1700												
4. OPERATIONAL PERIOD (DATE/TIME) Wednesday, September 28, 2011 0800 – 2000															
5. GENERAL CONTROL OBJECTIVES FOR THE INCIDENT (INCLUDE ALTERNATIVES) <ol style="list-style-type: none"> 1. Provide for safety of incident personnel and public in all incident operations. 2. Maintain a positive working relationship with all adjacent landowners, cooperators, State and Federal partners. Inform, involve and communicate incident planning and operations with all partners. 3. Contain all fires that are within the Okefenokee National Wildlife Refuge, inside the Refuge and/or inside the swamp edge break if possible. 4. In cooperation with local land owners and communities, use full suppression strategies and tactics to minimize damage to private timberlands and structural improvements and to prevent fires outside the Refuge from entering the Refuge. 5. Assist in management and suppression of additional fires (new starts or breakouts) in the vicinity as approved by Agency Administrators and Incident Commander. 6. Protect all cultural and archeological sites and structures within the refuge. 7. Manage the fires cost-effectively consistent with the values at risk. 8. Coordinate suppression actions with assigned Refuge Resource Advisors 															
6. WEATHER FORECAST FOR OPERATIONAL PERIOD See attached forecast for area specific weather information.															
7. GENERAL SAFETY MESSAGE Drive defensively and use spotter when backing. Ensure LCES is in place and known by all personnel. Drink plenty of water and take frequent rest breaks. Ensure proper use of PPE during all operations.															
8. Attachments (☑ if attached) <table border="0" style="width: 100%;"> <tr> <td><input checked="" type="checkbox"/> Organization List (ICS 203)</td> <td><input checked="" type="checkbox"/> Incident Map</td> <td><input checked="" type="checkbox"/> Safety Message</td> </tr> <tr> <td><input checked="" type="checkbox"/> Assignment List (ICS 204)</td> <td><input type="checkbox"/> Traffic Plan</td> <td><input type="checkbox"/> Demobilization Procedures</td> </tr> <tr> <td><input checked="" type="checkbox"/> Communications Plan (ICS 205)</td> <td></td> <td><input checked="" type="checkbox"/> Unit Log</td> </tr> <tr> <td><input checked="" type="checkbox"/> Medical Plan (ICS 206)</td> <td><input checked="" type="checkbox"/> Phone List</td> <td></td> </tr> </table>				<input checked="" type="checkbox"/> Organization List (ICS 203)	<input checked="" type="checkbox"/> Incident Map	<input checked="" type="checkbox"/> Safety Message	<input checked="" type="checkbox"/> Assignment List (ICS 204)	<input type="checkbox"/> Traffic Plan	<input type="checkbox"/> Demobilization Procedures	<input checked="" type="checkbox"/> Communications Plan (ICS 205)		<input checked="" type="checkbox"/> Unit Log	<input checked="" type="checkbox"/> Medical Plan (ICS 206)	<input checked="" type="checkbox"/> Phone List	
<input checked="" type="checkbox"/> Organization List (ICS 203)	<input checked="" type="checkbox"/> Incident Map	<input checked="" type="checkbox"/> Safety Message													
<input checked="" type="checkbox"/> Assignment List (ICS 204)	<input type="checkbox"/> Traffic Plan	<input type="checkbox"/> Demobilization Procedures													
<input checked="" type="checkbox"/> Communications Plan (ICS 205)		<input checked="" type="checkbox"/> Unit Log													
<input checked="" type="checkbox"/> Medical Plan (ICS 206)	<input checked="" type="checkbox"/> Phone List														
9. PREPARED BY (PLANNING SECTION CHIEF) Greg Strenkowski		10. APPROVED BY (INCIDENT COMMANDER) Steve Gray													

ORGANIZATION ASSIGNMENT LIST		9. Operations Section	
1. Incident Name Honey Prairie Complex GA-OKR-000001		Chief	Bryce Thomas (T) 10/1
2. Date 9/27/2011		3. Time 1500 hrs	
4. Operational Period 9/28/2011 0800 - 2000		a. Branch/Divisions/Groups	
5. Incident Commander and Staff		West Branch	
Incident Commander	Steve Gray 10/9 Bryce Thomas (T) 10/1	Rehab Group	Mike Work 9/30
Safety Officer	Leonard Kempf 10/5 Ray Durham 9/28 Tommy Hawkins 10/8	Refuge Group	Mike Work 9/30
Information Officer	Art Webster	Division Y /Z	Mike Work 9/30
		Division Z (10A)	Mike Work 9/30
6a. Agency Administrators			
FWS	Curt McCasland		
FWS	Mindy Gautreaux		
6b. Agency Representatives		b. Divisions/Groups	
GFC	Frank Sorrells		
FLFFS	James Karels		
FWS AREP	Mike Housh		
FWS-Refuge PAO	Art Webster		
GEMA AREP	Alan Robinson / Diane Adams		
USFS AREP	Ivan Greene		
7. Planning Section		c. AIR OPERATIONS BRANCH - Honey Prairie	
Chief	Greg Strenkowski 9/30	Waycross Helibase Mgr	Kevin Merrill 9/29
Resource Advisors	Ron Phernetton, Reggie Forcine		
Resources Unit			
IMET	Jon Jelsema 10/3		
Situation Unit			
FBAN		d. AIR OPERATIONS BRANCH - Pogo	
Demob Unit	Chuck Norvell 10/11		
Documentation			
GIS			
CTSP			
SCKN			
8. Logistics Section		10. Finance Section	
Chief	Shane Locke 10/2	Chief	Lila Johnson 10/2
Supply Unit	Teresa (Tracy) Stelman 10/6	Time Unit	Vickie Hulsizer 10/3
Ground Support	Steve Blackwell 10/9	Cost	
Ground Support	Dan Chappell (T) 10/13	PTRC	Teresa Kregl-Barber 10/2
COML	James (Ronnie) Sumler 10/5	EQTR	
EMTB	Andrew Gill 10/2	IBA	
RCDM	Jayson Brockmeyer 10/2		
Facilities	Daniel Crouch (T) 9/30		
SECM	Lindel Gregory 9/30 Chris Schrupp 9/30	Purchasing Agent	Fredrick Cheeks 10/6
COMT			
RADO			
Mechanic	Harold Smith 9/28		
		Prepared by: Greg Strenkowski	PSC2

DIVISION ASSIGNMENT LIST				1. Branch West		2. Division Z (10A)	
3. Incident Name Honey Prairie Complex				4. Operational Period Date: 9/28/2011 Time: 0800-2000			
5. Operations Personnel							
Operations	Bryce Thomas (T)10/1			Division Supervisor	Mike Work 9/30		
Safety Officer	Leonard Kempf 10/5	Tommy Hawkins 10/8		Division Supervisor			
6. Resources Assigned this Period							
Strike Team/Task Force/ Resource Designator	Leader / Name / Designator	Last Shift Date	Num. Per.	Drop PT	Crew Names		
TFLD	Raymond Franco (O-1318)	10/4	1				
<i>BIA ENG6 (E-1318) WIMEA</i>	Adam Waukau (E-1318.1)	10/4	3		Curtis Wayka (E-1318.3)/ Jamie Guzman (E-1318.2)		
NPS ENG6 (E-1319) WIAIP	Michael Larson (E-1319.4)	10/5	3		Sawyer Grooms(E-1319.5) / James Strezishar Jr. (E-1319.6)		
GA ENG6 (E-2) GAOKR # 41	Donald Stanley (O-1327)	10/5	2		Tommy Crews (O-9) 9/28		
GA ENG6 (E-3) GAOKR # 42	Unstaffed		0				
TPL GA OKR 53 (E-23)	Unstaffed		0				
FL DOZ2 (E-1400)	Robert Dorminey (O-1312)	10/1	1				
FL LXR -ENG6 E-27 (E-1405)	Jordan Black (O-1313)	9/30	2		Elizabeth Lesley (O-1323)		
NC ENG6 PLE1 (E-1364)	Kenny Powell (E-1364.1)	9/29	2		Lisa Borel (E-1364.2)		
FWS GAPDR 51 (E-1391)	John Mason (E-1391.1)	10/2	2		Matthew Smith (E-1391.2)		
7. Control Operations							
<ul style="list-style-type: none"> Establish control check lines. Secure fire's edge, and mop up 50-feet in, in the upland areas. Respond to Initial Attack as requested. Initial attack IC will communicate sizeup information to the Honey Prairie communication. Improve swamp break boundaries for fire breaks, work with resource advisor. 							
8. Special Instructions							
<ul style="list-style-type: none"> Ensure LCES are in place before operations begin. Stay hydrated. Drive defensively and with lights on at all times and use extra caution on wet or dry roads. Boggy terrain: Be careful and aware when working around this type of area. Avoid areas of potential tree fall. 							
9. Division/Group Communication Summary							
Function	Frequency	System	Channel	Function	Frequency	System	Channel
Command N Okee Repeater	RX 164.5750/206.5 TX 163.150/206.5	KING NIFC	5	Logistics		KING NIFC	
Tactical Div/Group	RX 168.775 TX 168.775	KING NIFC	9	Air to Ground	RX 166.9375 TX 166.9375	KING NIFC	6
Prepared by (Resource Unit Ldr.) Chuck Norvell		Approved by (Planning Sect. Ch.) Greg Strenkowski			Date September 27, 2011		Time 1800



Fire Weather Forecast



FORECAST NO: 144
PREDICTION FOR: Day Shift
SHIFT DATE: Wednesday 9/28/11

NAME OF FIRE: Honey Prairie Complex
UNIT: Okefenokee National Wildlife Refuge

FORECAST ISSUED: 9/27/11 at 1600

SIGNED: *Jon Jelsema*, IMET

WEATHER DISCUSSION: A weak trough of low pressure will move through the area late this afternoon and tonight. High pressure is then expected to briefly build back into the area on Thursday.

TODAY: Partly cloudy in the morning, then becoming mostly cloudy with scattered showers and thunderstorms developing, mainly after 1500.

MAXIMUM TEMPERATURES: 91°
MINIMUM HUMIDITY: 43 to 48%
20 FT WINDS: West 6 to 10 with gusts to 16 mph.
STABILITY/INVERSION: 7000 feet
TRANSPORT WINDS: West-southwest 18 mph
DISPERSION INDEX: 60, Good
CHANCE OF PRECIPITATION: 40%
LIGHTNING ACTIVITY LEVEL: 3

TONIGHT: Mostly cloudy with scattered showers and thunderstorms, mainly in the evening. Southwest winds 3 to 5 mph, becoming west 1 to 4 mph after midnight. Low temperature 67°. Chance of rain 30%

THURSDAY: Mostly cloudy early, then becoming partly cloudy.

MAXIMUM TEMPERATURES: 91°
MINIMUM HUMIDITY: 38 to 43%
20 FT WINDS: West 6 to 10 mph gusts to 16 mph.
STABILITY/INVERSION: 7000 feet
TRANSPORT WINDS: West 16 mph.
DISPERSION INDEX: 60, Good
CHANCE OF PRECIPITATION: 10%
LIGHTNING ACTIVITY LEVEL: 1

EXTENDED FORECAST: A strong cold front is expected to move through the region Friday, with high pressure then building back into the area over the upcoming weekend. Much cooler conditions along with critical or near critical Relative Humidity values are expected over the weekend.

	FRIDAY	SATURDAY	SUNDAY
SKY/WEATHER	Partly Cloudy	Mostly Sunny	Mostly Sunny
THUNDER/PRECIP	10 %	0 %	0%
20 FT. WINDS	Northwest 8 to 12 mph	North-Northeast 8 to 14 mph	Northeast 8 to 14 mph.
MIN/MAX	63/90	59/82	52/79
Relative Humidity	35 to 40%	30 to 35%	25 to 30%

FIRE BEHAVIOR FORECAST

Fire: Honey Prairie Complex	Unit: GA-OKR-000001	Prediction for Day Shift
Forecast #144 Issued: 09/27/2011 1600 hrs	Signed: G Strenkowski	Shift Date: Wednesday 09/28/2011

GENERAL FIRE BEHAVIOR

Fuels around the Okefenokee Wildlife Refuge are predominately Fuel Model 7 (Southern Rough). Large to moderate acreage tracts of commercial timberland are mixed in throughout the entire perimeter surrounding the refuge. Fast moving wildfires with extremely high flame lengths and rapid rates of spread occur within and around the swamp.

Indicators/Threshold for Increased Fire Activity

- **Relative humidity below 45%**
 - Winds above 10 mph
 - **Heavy fuel loadings**
- **Fine dead fuel moisture 8% or less**
 - Dispersion above 70

* Items in BOLD ITALICS are predicted to occur today*

SPECIFIC FIRE BEHAVIOR

- Interior smoldering will continue with flare ups and re-burn possible.
- Expect fire to continue to slowly creep through organic leaf mats, muck soils, and un-burnt shrubs in the Refuge Wilderness swamp area.

LIGHTNING ACTIVITY LEVEL 3

Fuel Type	Rates of Spread	Flame Length	Spotting Distance	Firebrand Ignition
Winds at 6,10 mph	Possible NORTH WINDS could lead to control problems			
Small PL Pines (4)	18-32 ch/hr	10-13 ft	UP to 2/10 MILE	50%
Southern Rough (7)	7-13 ch/hr	3-4 ft	UP to 2/10 MILE	50%
Reburn (9)	2-4 ch/hr	1-2 ft	UP to 2/10 MILE	50%
Shrub Fuels (sh8)	5-9 ch/hr	5-7 ft	UP to 2/10 MILE	50%

One hour fine dead fuel moisture is at 7% for Wednesday: Smoldering in the duff and larger fuels will continue. 1,000 hour fuels remain drier than normal for this time of year. Re-burn potential is increasing in areas that have received minimal rainfall. The uncontrolled fire edge in the Wilderness swamp will continue to burn through organic soils, leaf litter and downed woody material. If contiguous fuels are ignited, some minimal fire spread is possible. New starts are possible from the lightning strikes.

NOTE- OTHER THAN THE RE-BURN, FIRE BEHAVIOR CALCULATIONS ARE FOR FIRES IN UNBURNED FUELS INCLUDING NEW IA STARTS.

All Divisions:

The fire continues a slow spread through the thick bays and muck soils. Roots and fallen trees are protecting heat sources allowing the fire to burn organic soils from the bottom up. Keep a heads-up for falling trees.

Air Operations: Expect possible areas of smoke.

SAFETY:

WINDS – Stay abreast of changing wx conditions throughout the entire shift.

THUNDERSTORMS - these severe winds can create extreme fire behavior, with winds gusting over 30 mph
Live Trees/SNAGS – are falling in all Divisions and will be influenced by Thunderstorm outflow winds.

FUELS: Watch for pockets of cured shrubs or blankets of needle cast. Reburn is possible in some area. 1,000 and 10,000 hour fuels as well as deep duff pockets are providing a heat source. 100 and 1000 hour fuels are still below average in moisture content. Stay focused, and put LCES in place before starting operations.

Energy Release Component (ERC) is running WELL ABOVE AVERAGE for this time of year.

SAFETY MESSAGE

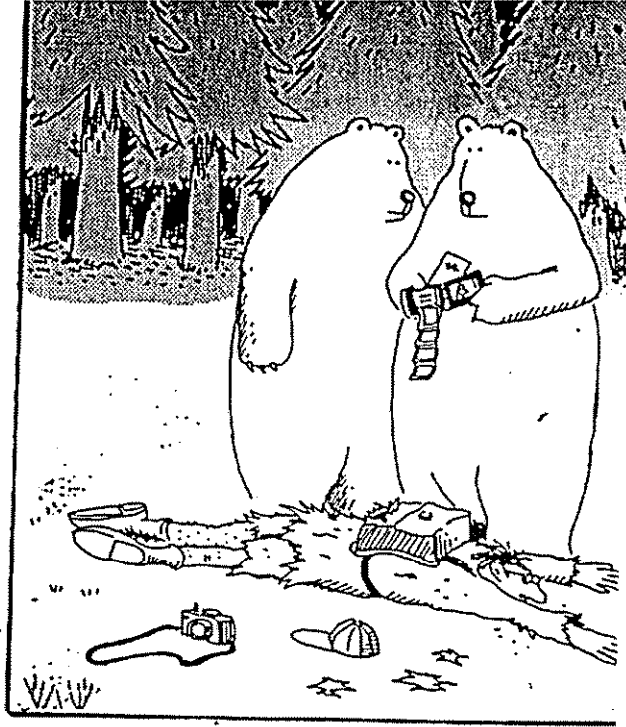

What's a Red Card?

DON'T FEED THE WILDLIFE

**A HAND FED GATOR MAY BE A HAND FED !
BLACK BEARS KILL MORE PEOLPE THAN GRIZZLY BEARS
WATER MOCCASINS WILL HUNT YOU DOWN !**

INCIDENT ACTION PLAN SAFETY ANALYSIS										1. Incident Name Honey Prairie Fire		2. Date 9/28/2011		3. Time Day Shift		
LCES* Analysis of Tactical Applications Lookouts Communications Escape routes Safety zones										Other Risk Analysis						
Divisions	Indirect Fireline	Power lines / Snags	Road Conditions	Frontal Assault	Extreme Conditions	Railroad	Wildlife, Insects	LCES Mitigations	Smoke	Traffic/Driving	Communications	Fatigue/Hydration	School Buses / Children	Other Risk Mitigations		
All Divisions 1, 2, 3, 4, 5, 6, 7, 8, 9, 10, 11, 12, 13, 14, 15, 16, 17, 18, 19, 20, 21, 22, 23, 24, 25, 26, 27, 28							2, 23, 28	1. Establish & maintain LCES. Report LCES checks twice daily to DIVS on line & staging.	24	12 17 19 20 22, 26, 27	1, 3, 10 14 19 24 25	16 18 21	26	16. Take adequate rest breaks and encourage to drink water NOW through briefings.		
								2. Look UP,DOWN and AROUND						17. Defensive driving will be addressed in all briefings.		
								3. Post experienced Lookouts. Make sure LCES is in place and make known.						18. All personnel must meet the 2:1 work/rest ratio. Line supervisors and Safety will monitor closely.		
								4. Use Aerial Resources as Lookout if available.						19. Notify Operation and Safety of Railroad track issues to ensure safety of firefighters.		
								5. Flag escape routes on right side of escape route facing outward. Create new escape routes as you progress and identify Safety Zones on the ground and maps.						20. Ensure Traffic Planning is safe and enforced. Heed Defensive Driving techniques noted in Safety Messages.		
								6. Identify, mark & mitigate.						21. Relocate staging area when driving conditions warrant.		
								7. FBAN/Meteorologist to monitor weather updates and advisories.						22. Use spotter when backing vehicle(s).		
								8. Ensure Fireline is Anchored to black or manmade/natural barrier.						23. For insects, use protective spray with deet on skin (Not on Nomex), permethrin can be used on nomex clothing		
								10. Keep Firefighters informed of any changes in predicted weather, consider at least a two day weather pattern when planning Strategic Firing operations.						24. Establish smoke/fog signs on roadways. Coordinate with Department of Transportation.		
								11. Refer to IRPG, pg. 12 on Power Line Hazards.						25. Follow establish communication plan, flight follow through dispatch		
								12. Observe all traffic signals and speed limits. Drive with lights on.						26. Watch-out for school buses and for children along the edge of roadway and crossing the road.		
								14. Ensure GOOD tailgate briefings with resources unable to attend Operational Briefing (Include Ops, Logs, Fin & Plans info.).						27. Treat all intersections as 4-way stops		
								15. Scout ahead of tractor operations to avoid making contact with power poles and guide wires when tying into roads. Power companies are working in some DIVS, avoid all down lines as they may become charged.						28. Bears, Gators, and some snakes are dangerous. Do not approach or feed wildlife at any time.		
Prepared by (Name and Position)							ICS 215A	Hank McKinley/Ronald Taylor; SOF								

AIR OPERATIONS SUMMARY

Prepared By: Kevin Merrill, HEBM Prepared Date: 9.26.2011

Prepared Time: 1800

1. INCIDENT NAME: Honey Prairie	2. OPS PERIOD DATE: September 28, 2011	START TIME: 0830	END TIME: 1900	SUNRISE: 0723	SUNSET: 1916
3. REMARKS (Safety Notes, Hazards, Air Operations Special Equipment, etc ALL FLIGHT REQUESTS GO DIRECTLY TO HELIBASE Afternoon thunderstorms <i>NOTE: Latitude/Longitude format is "Degrees-Minutes-Decimal Minutes" (example: N30 41.42 W082 33.97) helibase convert if necessary</i>					5. TFR #: Canceled 7/27/11 SEE and AVOID!!!

PERSONNEL	NAME	PHONE #	FREQUENCIES	AM	FM	
HEB2 Waycross HB	Kevin Merrill Desk Cell	912-287-4479 503-504-4613	AIR/ AIR FW	None assigned		AIRTANKERS / LEAD PLANES - None Available OTHER: Waycross Airport Helibase: 912-287-4479 Waycross Airport Helibase Fax: 912-287-4458 ICP Helispot is Waycross Airport Helibase Okefenokee Dispatch: 912-496-7366 X230 Waycross Airport: N 31 16.16 10 W82 33.38 BERGANZA HELISPOT N 31 07.22 W082 15.22 * don't use unless cleared with AOB. POGO HELISPOT: N30 44.03 W082 07.41
ABRO	Darold Williams Desk Cell	912-287-4479 386-383-6288	AIR/ AIR RW-FF	122.375		
			Georgia AIR/GRND (Smokey - Dozers)		159.285 W	
			AIR/GROUND PRIMARY		166.9375	
			AIR/GROUND ALTERNATE		166.9000	
			AIR GUARD		168.625 T110.9	

9. HELICOPTERS (Use Additional Sheets as Necessary)

FAA N#	TY	MAKE/ MODEL	BASE	AVAIL	MANAGER	FAA N#	T Y	MAKE/ MODEL	BASE	AVAIL	MANAGER
1CH	3	AS320-B3	Waycross	0830	Robert Dodgen 970-799-1176						
9RH	1	K-max	Waycross	0830	Al Driesbach (805) 479-1837						

10. TASK/ MISSION/ ASSIGNMENT (Type/ function includes: Air Tactical, Retardant, Recon, Personnel Transport, Bucket Operations, SAR, etc.)

TYPE/FUNCTION	NAME OF PERSONNEL OR CARGO (If applicable) or instructions for tactical aircraft	MISSION START	FLY FROM	FLY TO
Bucket Ops/	9RH	As Requested	Waycross	
Recon	All FLIGHT REQUESTS GO THROUGH HELIBASE, 1CH	As Requested/scheduled	Waycross/Pogo	
Medevac	1CH	As Requested	Waycross	

INCIDENT RADIO COMMUNICATIONS PLAN ICS-205			Incident Name Honey Prairie			GROUP 22		Date/Time Prepared 09/26/2011-18:00		Operational Period Date/Time 9/28/2011 0800-2000	
Ch #	Function	Channel Name	Assignment	RX Freq	NW	RX Tone/NAC	TX Freq	N W	TX Tone/NAC	Mode A,D or M	Remarks
1	Command	West Okee Repeater	Sec West Branch CMD	167.1250	N	156.7	163.1500	N	156.7	A	Stephen Foster State Park
2	Command	South Okee Repeater	Sec East/West Branch CMD	164.7750	N	123.0	163.1500	N	123.0	A	Eddy Florida
3	Command	East Okee Repeater	PRIMARY East Branch CMD	164.6250	N	103.5	163.1500	N	103.5	A	Refuge Headquarters
5	Command	North Okee Repeater	PRIMARY North Branch CMD	164.5750	N	206.5	163.1500	N	206.5	A	Waycross
6	Air-Ground	Air to Ground	PRIMARY	166.9375	N	CSQ	166.9375	N	CSQ	A	
7	Tactical	MOB-MOB	GFC Contingency	159.3900	W	CSQ	159.3900	W	156.7	A	
8	Tactical	V-Fire 21W WHITE	West group Secondary	154.2800	W	CSQ	154.2800	W	156.7	A	
9	Tactical	USFS 9	East/West Groups	168.7750	N	CSQ	168.7750	N	CSQ	A	
10	Tactical	S.E. Compact		159.2850	W	CSQ	159.2850	W	CSQ	A	
11	Tactical	USFS 11	East Group Secondary	168.2000	N	CSQ	168.2000	N	CSQ	A	
12	Tactical	Refuge Tac 1	East Group	168.3500	N	CSQ	168.3500	N	CSQ	A	
13	Tactical	FL 190		151.2725	N	CSQ	151.2725	N	CSQ	A	
15	Air-Ground	Air to Ground	SECONDARY	166.9000	N	CSQ	166.9000	N	CSQ	A	
16	EMERGENCY	AIR Guard	Air OPS.	168.6250	N	CSQ	168.6250	N	110.9	A	
Prepared by (Communications Unit) Ronnie Sumler COML Incident Dispatcher: 404-772-5384						Cloning at ICP communications and briefings,					

The convention calls for frequency lists to show four digits after the decimal place, followed by either an "N" or a "W", depending on whether the frequency is narrow or wide band. **Mode** refers to either "A" or "D" indicating analog or digital (e.g. Project 25) or "M" indicating mixed mode. All channels are shown as if programmed in a control station, base stations, mobile or portable radio.

MEDICAL PLAN	Incident Name Honey Prairie Complex	Date Prepared 09/02/2011	Time Prepared 1000	Operational Period 09/28/2011
---------------------	---	------------------------------------	------------------------------	---

5. Incident Medical Aid Station

<u>Medical Aid Stations</u>	<u>Location</u>	Paramedics Yes	No
MEDICAL UNIT (ICP EMT)	Honey Prairie Complex ICP- No MEDL		
WEST SIDE (Line EMT)	****Andrew Gill 404-772-5402 (BLS Kit)****		
EAST SIDE (Line EMT)	****Andrew Gill 404-772-5402 (BLS Kit)****		

Ambulance Services

Name	Address	Phone	Paramedic	
			Yes	No
Clinch County EMS (West)	Homerville, GA (911 to activate)	912-487-5315	Yes	
Ware County EMS (North)	Waycross, Georgia (911 to activate)	912-287-4335	Yes	
Charlton County EMS (East)	Folkston, GA (911 to activate)	912-496-2281	Yes	

Air Ambulance Service

Trauma 1	Lake City, FL	1-800-223-4878	Yes	
Trauma 1	Jacksonville, FL	1-800-223-4878	Yes	
AirMed	Augusta, GA	1-888-792-9245	Yes	
Lifeflight	Jacksonville, FL	1-877-870-7779	Yes	
Air Evac	Waycross, GA	1-800-247-3822	Yes	
US Coast Guard (Heli-Rescue)	Savannah GA	1-912-652-4646	Yes	

7. Hospitals

Name	Address	LAT-LON	Phone	Helipad		Burn Center	
				Yes	No	Yes	No
Satilla Regional	410 Darling AVE. Waycross, GA	N 31' 13.509 W 82' 20.853	(912) -283-3030	Yes			No
Clinch Memorial Hospital (WEST SIDE)	1050 Valdosta HWY Homerville, GA	N 31' 01.977 W 82 45.851	(912) -487-5211 ext 4502	Yes			No
Charlton Memorial Hospital (EAST SIDE)	1203 3 rd Street Folkston, GA	N 30' 50.713 W 82' 00.302	(912) -496-2531	Yes			No
Savannah Memorial Hospital	4700 Waters AVE Savannah, GA	N 32' 01.538 W 81' 05.298	(912) -350-8999	Yes			No
Shands Hospital (Level I)	655 West 8 th Street Jacksonville, FL	N 30' 20.97 W 81' 39.92	(800) -223-4878	Yes		Yes	
Shands Burn Center	1600 Southwest Archer Road Gainesville, FL	N 29' 38.33 W 82' 20.55	(352) -265-0300	Yes		Yes	

8. Medical Emergency Procedures

Identify any EMTs and Paramedics in your crews. All medical emergencies will be reported to the Division Supervisor who will assume command and notify Line Medics.

On scene personnel will:

1. Provide medical care & stabilize patient.
2. Call 911 if possible or call phone #'s above for EMS and provide the information requested.
3. Notify Communications via radio over Command Channel
4. Communications will clear radio traffic for medical emergency.
5. Communications will confirm 911 has been notified coordinate with IC, SOF.
6. DIVS will notify the Field Ops Section Chief.

MAJOR EMERGENCIES – Secure the area and identify witness for later investigation. Keep an accurate log of events. NOTE: Do not give Patients Name over the radio!

HELISPOTS

NAME	LAT-LON	LOCATION
Pocket Helispot	N 30' 47.500 W 82' 22.659	(West side), mile marker 4, HWY 177 Steven C. Foster State Park
Fargo Helispot	N 30' 40.945 W 82' 33.640	(West side), HWY 441- Steven C. Foster Visitor Center
POGO Helibase	N 30' 44.219 W 82' 07.689	(East side) Adjacent to Okee Refuge Shop
<u>Evac Yankee</u>		
Helispot 6	N 30' 53.280 W 82' 33.880	Road 32 and 32A
Helispot 7	N 30' 50.280 W 82' 33.857	Tatum Road Pond

***Alternate site can be established following guidelines for safety found with IRPG and local EMS resources.**

INJURY REPORTING PROCESS:

Nature of Injury: _____

Location of Patient: _____

Transportation Requested by: Air ___ Ground ___

Pick Up Point: _____

Lat: _____ Long: _____

Patient Unit ID: _____

Is an EMT w/Patient: Yes ___ No ___

Age: ___ Sex: Male ___ Female ___

Weight (If Air Evac. is needed): _____

Prepared by: Harry Kepler, SOF

10. Reviewed by: Harry Kepler, SOF

HONEY PRAIRIE			PHONE LIST			09/28/11		
Incident		Communication		(Hours: 0800-2000)		912-286-1660		
AGENCY OFFICIALS				OPERATIONS				
Curt McCasland	602-359-0013	USFWS AA		Bryce Thomas (T)	850-625-6634			
Mindy Gautreaux	912-282-7500	USFWS Deputy AA						
Frank Sorrells	912-381-7503	GFC AA		DIVISIONS				
James Karels	850-228-7763	FL DOF AA		Mike Work	904-705-3926	West Group		
Diane Adams	912-266-5421	GEMA						
Mike Housh	404-772-5380	USFWS AREP						
COMMAND - IC				AIR OPERATIONS				
Steve Gray	770-655-8002	Incident Commander		Kevin Merrill	503-504-4613	HEB1		
Bryce Thomas	850-625-6634	ICT3 (T)						
RESOURCE ADVISORS				LANDOWNERS				
Ron Phernetton	912-276-2349	Resource Advisor		Jim Barrett	229-356-1993	Langdale/GOAL Chairman		
Rocky Chesser	912-276-3232	Resource Advisor		Wesley Langdale	229-220-2602	Langdale		
Reggie Forcine	912-614-4041	Resource Advisor		Hal Rowe	229-412-3133	Langdale		
INFORMATION 912-496-2566				Langdale Office	229-242-7450	Langdale Office		
Art Webster		Fire Information		Mike Conlon	386-365-3882	Rayonier Unit Supervisor		
SAFETY OFFICERS				Ray Carter	386-288-6626	Rayonier		
Lenny Kempf	West Branch	715-661-0728		Ed Carter	386-288-6626	Rayonier		
Ray Durham	Rehab Group	404-772-5553		Doug Nuss	912-390-1037	Rayonier		
Tommy Hawkins	West Branch	404-558-4476		Randall McCrady	912-283-4077	Rayonier		
DISPATCH				Colin Myerson	229-506-1565	Superior Pine Products Co		
Okefenokee Dsp	912-496-7366	Okefenokee		Robbie Lee	229-356-0526	Superior Pine Products Co		
Suwannee Dispatch	386-758-5700	Fla wildfires, other		Superior Pine Office	912-637-5261	Superior Pine Products Co		
Honey Prairie Dspth	404-772-5384	Honey Prairie ICP		Al Alexander	850-843-0104	The Forestry Co		
Waycross Dispatch	912-287-4915	Ga wildfires, other		Savell Schmidt	850-843-1181	The Forestry Co		
GA DNR	1-800-241-4113	Hunting Issues		John Bogue	850-843-1192	The Forestry Co		
LOGISTICS 256-497-8490 fax 912-287-6542				Joe Hopkins	912-276-0911	Toledo Timber		
Shane Locke	404-772-5400	LSC		Chris Gowan	912-276-0965	Toledo Timber		
Lindel Gregory	404-772-5401	Security		Martin Bell	912-283-0583	Swamp Park		
Daniel Crouch	258-497-8490	FACL (T)		Crystal Peebles	352-316-0632	FIA		
James (Ronnie) Sumler	850-361-9163	COML		Steve Davis	912-614-1828	Davis Community		
James Chappell	404-772-5318	GSUL (T)		Trevor Fortner	912-599-9271	Little Suwannee		
Steve Blackwell	423-605-3793	GSUL		Tim Jarrell	912-223-7120	Hancock Forest Mgmt.		
Jayson Brockmeyer	907-347-5511	RCDM		RAILROADS				
Harold Smith	404-772-5405	Mechanic		Norfolk Southern	800-453-2530			
Andrew Gill	404-772-5402	EMTB						
Tracy Stelman	209-325-0548	SPUL		Sid Moody	904-318-7983	Norfolk Southern Railroad		
PLANNING 912-287-6565 FAX 912-287-6541				Chad Edwards	404-582-4909	Norfolk Southern Railroad		
Greg Strenkowski	478-951-2421	PSC2 /SITL		Eric Sams	904-576-9907			
Jon Jelsema	240-499-6637	IMET		Emergency Dispatch	404-529-1597	Norfolk Southern Railroad		
Chuck Norvell	912-287-6565	RESL/DMOB		CSX Randy Dixon	912-270-0699			
FINANCE 912-287-6544 FAX 912-287-6564				CSX Dispatch	800-232-0144			
Lila Johnson	770-658-6641	Finance Section Chief		COUNTY				
Fredrick Cheeks	256-497-8334	Purchasing Agent			912-496-7229	Charlton County EMA		
	912-287-6557	Buying Team Fax		John F. Meyer -	912-496-2549	Charlton County Commissioners		
All Contractors	912-287-6568	All Contractors		Dobie Conner	912-496-7321	Charlton County Sheriff		
FEDERAL Federal				Jesse Booth	912-520-0061	Clinch County EMA		
Okefenokee Fire Shop	912-496-4181			Jonathan Daniel	912-281-5158	Ware County EMA		
Okefenokee NWR HQ	912-496-7366			Jessie Jordan	912-816-6063	Ware County Fire Dept		
Okefenokee NWR	912-637-5322			Joe Morris	912-281-6020	Ware County Sheriff		
Okefenokee Visitor	912-496-7836			Robbie Sutton	912-599-9027	Tri County 911		
STATE State				Georgia State Patrol	912-287-6500			
GFC Fargo Office	912-637-5270			Travis Griffin	912-281-5790	Laura Walker State Park		
GFC Satilla District	912-287-4915							
Jason Gillis	912-314-9233	GFC Satilla Mgr.						

DMOB Report Sept

RequestNun	ResourceName	KindCode	UnitID	TravelMethod	Jetport	DemobDate
E-1366	SAVANAH ENGINE E-1366	ENG6	GASAR	AOV		09/29/2011
E-1363	DURHAM PU	PU	FLFLS	AOV		09/29/2011
E-1366.1	HEISEY, ROBERT	ENGB	GASAR	AOV		09/29/2011
O-1268	DURHAM, RAY	SOF2	FLFNF	AOV		09/29/2011
E-1366.2	WYATT, ROBERT	ENOP	GASAR	AOV		09/29/2011
E-1364.2	BOREL, LISA	ENOP	NCPOR	AOV		09/30/2011
E-1305	TIMBERLINE SKIDDER W/	SK	GAOKR	POV		09/30/2011
E-1402	FLFLS STERLING TRANSPORT	TRTL	FLFLS	AOV		09/30/2011
E-1369.2	GREGORY, BRAD	ENGB	GAGAS	AOV		09/30/2011
E-1395	FL ENG6 G-106	ENG6	FLFLS			09/30/2011
E-1364	PLE-1 ENG6	ENG6	NCPOR	AOV		09/30/2011
E-1369	UNION 86	ENG6	GAGAS			09/30/2011
E-1395.1	LAMBERT, JOHNATHAN	ENOP	FLFNF	AOV		09/30/2011
E-1364.1	POWELL, KENNY	ENGB	NCPOR	AOV		09/30/2011
E-1396.2	LONGFELLOW, JASON	ENGB	FLFNF	AOV		09/30/2011
E-13952	SHEWEY, CHARLES	ENGB	FLFNF	AOV		09/30/2011
E-1397	FLFLS CARTER PU	PU	FLFLS	AOV		09/30/2011
E-1396.1	REDDISH, MARK	ENOP	FLFNF	AOV		09/30/2011
E-1369.1	MELTON, BLAKE	ENOP	GAGAS	AOV		09/30/2011
E-1396	B-114 FL ENG6	ENG6	FLFLS			09/30/2011
O-1302	CARTER, DAVID	STEN	FLFLS	AOV		09/30/2011
E-1394	HABERSHAM 86	ENG6	GAGAS			10/01/2011
O-1251	SCHRUPP, CHRISTOPHER	SEC1	WISCP	AOV		10/01/2011
O-1325	CROUCH, DANIEL	FACL	FLFNF	AOV		10/01/2011
O-1323	LESLEY, ELIZABETH	FFT2	FLLXR	AOV		10/01/2011
O-1297	PAFFORD, DAVID	TPOP	NCPER	AOV		10/01/2011
E-1328	WORK PU	PU	FLFLS	AOV		10/01/2011
O-1301	GREGORY, LINDEL	SECM	MOOZP	AOV		10/01/2011
E-1323	CROUCH PU	PU	FLFLS	AOV		10/01/2011
O-1313	BLACK, JORDAN	ENGB	NCMCR	AOV		10/01/2011
E-1405	FL-LXR- ENG6 E27	ENG6	FLLXR	AOV		10/01/2011
E-1394.2	TURNER, PAYTON	FFT2	GAGAS			10/01/2011
E-1394.1	BASS, LELAND	ENGB	GAGAS			10/01/2011
O-1258	WORK, MIKE	DIVS	FLFIC	AOV		10/01/2011
O-8	CREWS, THOMAS	FFT2	GAOKR	AOV		10/01/2011
O-1294	STRENKOWSKI, GREGORY	RESL	GAGAS	AOV		10/01/2011
E-1392.2	WATERS, GREGG	ENGB	GAGAS			10/02/2011
E-1401	STERLING TANSPORT	TRTL	FLFLS	AOV		10/02/2011
O-1312	DORMINEY, ROBERT	TPOP	FLFNF	AOV		10/02/2011
E-1392.1	HARGROVE, ROBERT	FFT2	GAGAS			10/02/2011
E-1389	FLFLS THOMAS PU	PU	FLFLS	AOV		10/02/2011
E-1392	GFC ENGINE	ENG6	GAGAS			10/02/2011
E-1400	FL DOZ2 G-84	TPL2	FLFLS	AOV		10/02/2011
E-1410	FLFLS LOCKE ASC12427	PU	FLFLS	AOV		10/03/2011
E-1370	GAGAS JOHNSON SEDAN	AUTO	GAGAS	AOV		10/03/2011
O-1310	BROCKMEYER, JAYSON	RCDM	AKAKD	AIR	FAI	10/03/2011
E-1391	FWS GAPDR 51	ENG6	GAPDR	AOV		10/03/2011
E-1393	GA ENG6 POLK 86	ENG6	GAGAS	AOV		10/03/2011
E-1393.1	KEENE, ANTHONY (TONY)	ENGB	GAGAS	AOV		10/03/2011
E-1391.1	MASON, JOHN	ENGB	GAPDR	AOV		10/03/2011
O-1308	LOCKE, SHANE	LSC2	FLFNF	AOV		10/03/2011
O-1293	KREGL-BARBER, TERESA	PTRC	GAGAS	POV		10/03/2011
O-1261	GILL, ANDREW	EMTB	FLEVP	A/R	MIA	10/03/2011
E-1411	POV KREGL_BARBER	AUTO	GAGAS	POV		10/03/2011
E-1391.2	SMITH, MATTHEW	FFT2	GAPDR	AOV		10/03/2011
E-1393.2	SOSEBEE, TIMOTHY	FFT2	GAGAS	AOV		10/03/2011
O-1290	JOHNSON, LILA	FSC1	GAGAS	AOV		10/03/2011

Record Count: 57

Hunter Encounters and Confrontations

Archery season is open. Crews are likely to encounter hunters either hunting or scouting in the area of the Swamp Edge Break.

Expect many questions about the fire operations and how long the fire will continue to burn. It's a good idea to review the Fire Information section of the plan for a good explanation of what to expect in the coming months. The majority of the hunters will be friendly but should you have a confrontation with someone:

1. Politely excuse yourself and leave the area immediately;
2. Notify your supervisor;
3. Notify the Security Manager by radio or phone:

SECM – Lindel Gregroy 404-772-5401

4. If necessary, call the Georgia DNR at 1-800-241-4113 with a description of the person, vehicle, and the nature of the confrontation. Georgia DNR will send an officer to handle the situation.

Fire Information IAP messages

1. Public and firefighter safety remains the top priority for this incident.
2. Fire managers for the refuge have coordinated suppression efforts with the Georgia Forestry Commission and the Greater Okefenokee Association of Landowners (GOAL) representing federal and state agencies, industry and private landowners. Through this Unified Command, the partners support the chosen strategy as the appropriate management response to protect adjacent valuable commercial timber, isolated homes scattered on private land, and critical wildlife habitat for threatened and endangered species.
3. Fire is a natural component of the Okefenokee ecosystem; since the refuges creation in 1937, there have been hundreds of wildfires that have burned thousands of acres here. The plants and animals on the refuge are well adapted to survive periodic wildfires.
4. Past experience has shown that conventional fire suppression tactics do not work well inside the swamp. Humans have never been successful in controlling fires within the swamp; only “mother nature” has done this. Attempting suppression within the swamp is ineffective, costly, wastes firefighting resources and needlessly endangers firefighter safety.
5. Fire on the refuge is usually fought by reinforcing firelines along the Swamps Edge Break, including areas of private land, to keep the fire contained within the swamp.
6. Okefenokee National Wildlife Refuge typically employs a contain and control strategy to manage fire; containing it within the swamp and actively suppressing it outside of the swamp in the upland forest.

Commonly asked question:

1. Why won't this fire go out? What will it take? Surface burning of available fuels is only part of the current problem. Peat beds (partially decayed vegetation normally floating in a vertical column of water) is what supports these surface fuels. Unfortunately, the current dry conditions have allowed a portion of the peat beds to dry out and the surface burn has transferred into the peat beds and is now burning subsurface. There are now two sources of heat and available fuel that must be extinguished. The current spotty, localized rain storms can have some effect on the surface burns but do not do much to control subsurface burns. It will take a big rain storm blanketing the entire swamp (remember the swamp is huge –over 650 square miles in size) dropping a minimum of 6-8 inches of rain. As the water levels in the swamp slowly rise, as a result of the rain, the peat beds will become water saturated again eliminating one source of the fire. As the surface of the swamp becomes covered by water, burning surface fuels will be extinguished as well. Burning fuels that extend above these water levels (dead and drying trees/shrubs) may continue to burn until they fall over or burn up. Fire that exists in upland habitat on islands within the swamp may also continue to burn but it will be confined to that immediate area by the swamp waters surrounding the island. This is not something that will likely occur overnight. It may take days, weeks, or even months. The refuge has experienced fire events that were not declared officially out for well over a year after the main firefighting effort had ceased.

Honey Prairie Complex

Approximate Area of Honey Prairie Fire:
309,079 Acres as of 1200 September 27, 2011

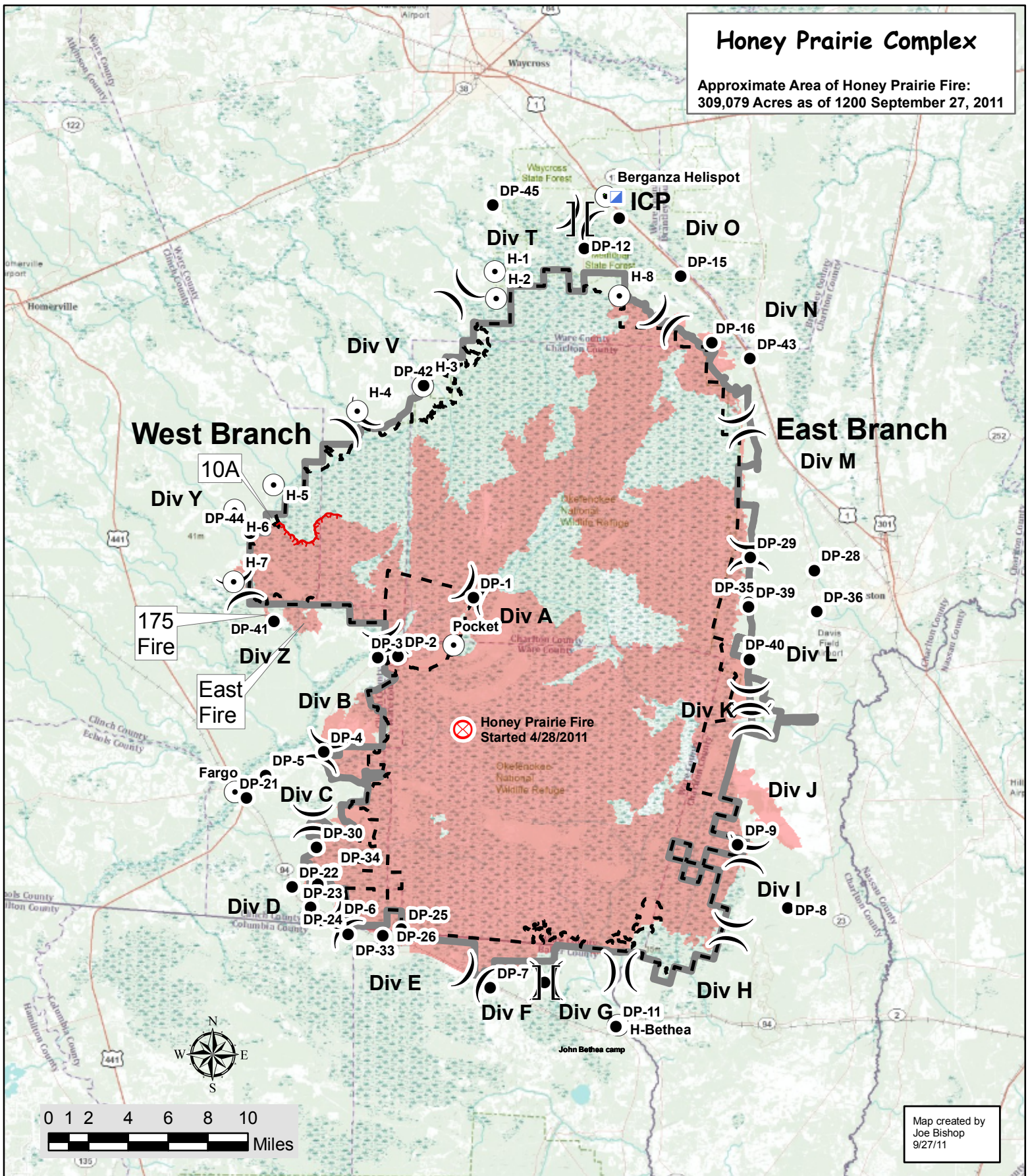

-  Fire Origin
-  Honey Prairie Fire Area
-  Uncontrolled Fire Edge
-  Incident Command Post
-  Helispot
-  Drop Point
-  Branch Break
-  Division Break
-  Refuge Boundary
-  Wilderness Boundary



