

Honey Prairie Complex

GA-OKR-000001

INCIDENT ACTION PLAN

Operational Period

Saturday

August 20, 2011

0800-2000

Incident Commanders

Steve Gray

Jason Demas

Accounting Codes

FWS – 9141-F25M-2J

NPS – 5023 F25M E11

BLM – F25M

USFS – PRF25M_1502

Initial Attack – F4PM



*An Equal Opportunity
Employer & Service Provider*

Letter from GFC Incident Commander:

To: All Honey Prairie Incident Personnel

As A Georgia Forestry Commission Type 3 Incident Commander, I am committed to a policy of “zero tolerance” of inappropriate behavior during incident operations. Any form of harassment, discriminatory practices, or disrespectful behavior will not be tolerated.

Guidelines on in-appropriate behavior both “on Duty” and “off Duty” while assigned are addressed within each agencies policies. Our Team expects all incident personnel to follow established government policies for behavior along with all Illegal drug and alcohol directives.

Our Incident Management Team endorses and supports an attitude of mutual respect for all personnel and the public we serve.

We expect a strong work ethic and an attitude of Safety at all times!

Sincerely,

/s/ Steve Gray

Incident Commander
Georgia Forestry Commission Type 3 Incident Management Team

INCIDENT OBJECTIVES	1. INCIDENT NAME Honey Prairie Complex	2. DATE PREPARED 8/19/11	3. TIME PREPARED 1700												
4. OPERATIONAL PERIOD (DATE/TIME) Saturday, August 20, 2011 0800 – 2000															
5. GENERAL CONTROL OBJECTIVES FOR THE INCIDENT (INCLUDE ALTERNATIVES) <ol style="list-style-type: none"> 1. Provide for safety of incident personnel and public in all incident operations. 2. Maintain a positive working relationship with all adjacent landowners, cooperators State and Federal partners. Inform, involve and communicate incident planning and operations with all partners. 3. Contain all fires that are within the Okefenokee National Wildlife Refuge, inside the Refuge and/or inside the swamp edge break if possible. 4. In cooperation with local land owners and communities, use full suppression strategies and tactics to minimize damage to private timberlands and structural improvements and to prevent fires outside the Refuge from entering the Refuge. 5. Assist in management and suppression of additional fires (new starts or breakouts) in the vicinity as approved by Agency Administrators and Incident Commander. 6. Protect all cultural and archeological sites and structures within the refuge. 7. Manage the fires cost-effectively consistent with the values at risk. 8. Coordinate suppression actions with assigned Refuge Resource Advisors 															
6. WEATHER FORECAST FOR OPERATIONAL PERIOD See attached forecast for area specific weather information.															
7. GENERAL SAFETY MESSAGE Drive defensively and use spotter when backing. Ensure LCES is in place and known by all personnel. Drink plenty of water and take frequent rest breaks. Ensure proper use of PPE during all operations.															
8. Attachments <input checked="" type="checkbox"/> if attached <table border="0" style="width: 100%;"> <tr> <td><input checked="" type="checkbox"/> Organization List (ICS 203)</td> <td><input checked="" type="checkbox"/> Incident Map</td> <td><input checked="" type="checkbox"/> Safety Message</td> </tr> <tr> <td><input checked="" type="checkbox"/> Assignment List (ICS 204)</td> <td><input type="checkbox"/> Traffic Plan</td> <td><input type="checkbox"/> Demobilization Procedures</td> </tr> <tr> <td><input checked="" type="checkbox"/> Communications Plan (ICS 205)</td> <td></td> <td><input checked="" type="checkbox"/> Unit Log</td> </tr> <tr> <td><input checked="" type="checkbox"/> Medical Plan (ICS 206)</td> <td><input checked="" type="checkbox"/> Phone List</td> <td></td> </tr> </table>				<input checked="" type="checkbox"/> Organization List (ICS 203)	<input checked="" type="checkbox"/> Incident Map	<input checked="" type="checkbox"/> Safety Message	<input checked="" type="checkbox"/> Assignment List (ICS 204)	<input type="checkbox"/> Traffic Plan	<input type="checkbox"/> Demobilization Procedures	<input checked="" type="checkbox"/> Communications Plan (ICS 205)		<input checked="" type="checkbox"/> Unit Log	<input checked="" type="checkbox"/> Medical Plan (ICS 206)	<input checked="" type="checkbox"/> Phone List	
<input checked="" type="checkbox"/> Organization List (ICS 203)	<input checked="" type="checkbox"/> Incident Map	<input checked="" type="checkbox"/> Safety Message													
<input checked="" type="checkbox"/> Assignment List (ICS 204)	<input type="checkbox"/> Traffic Plan	<input type="checkbox"/> Demobilization Procedures													
<input checked="" type="checkbox"/> Communications Plan (ICS 205)		<input checked="" type="checkbox"/> Unit Log													
<input checked="" type="checkbox"/> Medical Plan (ICS 206)	<input checked="" type="checkbox"/> Phone List														
9. PREPARED BY (PLANNING SECTION CHIEF) Anthony Petellat		10. APPROVED BY (INCIDENT COMMANDER) Steve Gray													

ORGANIZATION ASSIGNMENT LIST		9. Operations Section		
1. Incident Name Honey Prairie Complex GA-OKR-000001		Chief	Steve Gray 8/24	
2. Date 8/19/2011		3. Time 1000 hrs		
4. Operational Period 8/20/2011 0800 - 2000		a. Divisions/Groups		
5. Incident Commander and Staff				
Incident Commander	Steve Gray 8/24 Jason Demas (T) 8/28	Group	East Group	Steve Abbott 8/20 Kris Butler 9/2
Safety Officer	Frank Gibbs 8/24 Harry Kepler 8/26	Group	West Group	Shannon Bowman 8/31
Information Officer	Jim Burkhart			
6a. Agency Administrators				
FWS	Curt McCasland			
FWS	Mindy Gautreaux			
6b. Agency Representatives		b. Divisions/Groups		
GFC	Frank Sorrells			
FLDOF	James Karels			
FWS AREP	Mike Housh			
FWS-Refuge PAO	Art Webster			
GEMA AREP	Alan Robinson / Diane Adams			
USFS AREP	Ivan Greene			
7. Planning Section		c. AIR OPERATIONS BRANCH - Honey Prairie		
Chief	Anthony Petellat 8/28			
Resource Advisors	Ron Phernetton, Reggie Forcine Rocky Chesser	Waycross Helibase Mgr		Kirby Cook
Resources Unit	Thomas Barrett 8/20 Josh Burnette 9/2			
Situation Unit				
8. Logistics Section		d. AIR OPERATIONS BRANCH - Pogo		
FBAN				
Demob Unit				
Documentation				
GIS				
CTSP				
SCKN				
8. Logistics Section		10. Finance Section		
Chief	Randy Teal 8/20 Steve Blackwell 9/2	Chief	Susan Beasley (T) 8/21 Reggie Lanier 9/2	
Supply Unit	Linda Blondeau 9/8	Time Unit		
GSUL	Dan Chappell	Cost		
ORDM		PTRC		
COML	Roy Fortenberry 9/2	EQTR	David Epps 8/20	
Medical Unit		IBA		
Facilities	Neal Edmondson 8/20			
BCMG	Rusty Brown 9/3	Purchasing Agent	Rhonda Vickerman	
SECM	Rebecca Francis 8/25			
COMT	Phillip Anderson 8/20			
RADO	Bill Messerschmidt 8/19			
RCDM				
		Prepared by: Thomas Barrett	RESL	

DIVISION ASSIGNMENT LIST			1. Branch		2. Division East Group		
3. Incident Name Honey Prairie Complex			4. Operational Period Date: 8/20/2011 Time: 0800-2000				
5. Operations Personnel							
Operations	Steve Gray 8/24			Branch Director			
				Division Supervisor		Steve Abbott 8/20 Kris Butler 9/2	
Safety Officer	Harry Kepler 8/26			Division Supervisor			
6. Resources Assigned this Period							
Strike Team/Task Force/ Resource Designator	Leader / Name / Designator			Last Shift Date	Num. Per.	Drop Off PT./Time	Crew Names
TFLD (O-5) GAOKR	Howard McCullough				1		
TPL SC 922 (E-7) SCSCC	Charles Johnson (E-7.8)			8/25	1		Stage @ Refuge HQ
TPL GAOKR 56 (E-22)	Fed Privett (O-15)				1		Stage @ Refuge HQ
TPL GA OKR 54 (E-21)	Dave Pafford (O-1196)				1		Stage @ Refuge HQ
TPL GAOKR 53 (E-23)	Unstaffed						
Motorgrader							
TFLD (O-1181)	Mark Sparrow			8/27	1		
TFLD (I) (O-1178)	Ron Calhoun			8/24	1		
Chattooga 86 (E-77) GAGAS	Leland Bass (E-77.15)			9/1	2		Darryl Huskey (E-77.16)
Charlton Eng 86 (E-1252) GAGAS	Brian Spillers (O-1189)			9/1	2		Brandon Simmons (O-1190) EMT
Jones Eng 86 (E-81) GAGAS	Ricky Williams (E-81.15)			9/1	2		Jason Butts (E-81.16)
Franklin 86 (E-1273) GAGAS	Rusty Carroll (O-1198)			9/1	2		Payton Turner (O-1199)
7. Control Operations							
<ul style="list-style-type: none"> Respond to Initial Attack as requested Patrol and control reburn Initial attack IC will communicate sizeup information to the Honey Prairie communication. Make contact with the resource advisor before using mechanical equipment. Improve swamp break boundaries for fire breaks, work with resource advisor. 							
8. Special Instructions							
<ul style="list-style-type: none"> Ensure LCES are in place before operations begin. Stay hydrated. Drive defensively with lights on at all times. Boggy terrain: Be careful and aware when working around this type of area. 							
9. Division/Group Communication Summary							
	Function	Frequency	Channel	Function	Frequency	System	Channel
Command E Okee Repeater	RX 164.625/103.5 TX 163.150/103.5	KING NIFC	3	Logistics		KING NIFC	
Tactical Div/Group	RX 168.775 TX 168.775	KING NIFC	9	Air to Ground	RX 166.9375 TX 166.9375	KING NIFC	6
Prepared by (Resource Unit Ldr.) Thomas Barrett		Approved by (Planning Sect. Ch.) Anthony Petellat			Date August 19, 2011		Time 1800

DIVISION ASSIGNMENT LIST				1. Branch		2. Division West Group	
3. Incident Name Honey Prairie Complex				4. Operational Period Date: 8/20/2011 Time: 0800-2000			
5. Operations Personnel							
Operations	Steve Gray 8/24			Branch Director			
				Division Supervisor		Shannon Bowman 8/31	
Safety Officer	Frank Gibbs 8/24						
6. Resources Assigned this Period							
Strike Team/Task Force/ Resource Designator		Leader / Name / Designator		Last Shift Date	Num. Per.	Drop Off PT./Time	Crew Names
TFLD (O-899)		Bob Schober RR		9/3	1		
GA PDR ENG6 (E-1253) FWS		Nathan Herron		8/28	3		T. Price, M. Smith
ME ENG6 (E-405)(MEMHR)FWS		Brandon Harriman		8/22	3		C. Stearns, C. Roderick EMT
MN Eng 6232 (E-838) MNMFC FWS		Eric Earhart		9/2	3		J. Wollin, A. Bucholz
Monroe 86 (E-1084) GAGAS		Justin Dillon		9/2	2		Chris Dunn
TPL Clinch 74 (E-1274) GAGAS		Zach Mullis (E-1274.1)		9/2	1		
TPL Wayne (E-1275) GAGAS		Kyle Herrin (E-1275.1)		9/2	1		
TPL Jeff Davis 71 (E-1278) GAGAS		David Rewis		9/1	1		
TPL Lowndes 73 (E-1279) GAGAS		Stephen Spradley		9/1	1		
STPL (T) (O-1179)		Josh Rowan		8/24	1		
DOZ Wilkes 70 (E-1267) GAGAS		Abe Blackburn		9/1	1		
DOZ Wilkes 73 (E-1266) GAGAS		Dameon Wilkinson		9/1	1		
DOZ Baldwin 70 (E-1265) GAGAS		Daniel Gore		9/1	1		
PVT Excavator (E-1268)		Foster Smith			1		
GA ENG6 (E-2) GAOKR		unstaffed					
EMT		Eric Elyseev (O-1192)		9/2	1		404-772-5393
7. Control Operations							
<ul style="list-style-type: none"> Respond to Initial Attack as requested Patrol and control return Initial attack IC will communicate sizeup information to the Honey Prairie communication. Make contact with the resource advisor before using mechanical equipment. Improve swamp break boundaries for fire breaks, work with resource advisor. 							
8. Special Instructions							
<ul style="list-style-type: none"> Ensure LCES are in place before operations begin. Stay hydrated. Drive defensively and with lights on at all times. Boggy terrain: Be careful and aware when working around this type of area. 							
9. Division/Group Communication Summary							
Function	Frequency	System	Channel	Function	Frequency	System	Channel
Command N Okee Repeater	RX 164.5750/206.5 TX 163.150/206.5	KING NIFC	5	Logistics		KING NIFC	
Tactical Div/Group	RX 168.775 TX 168.775	KING NIFC	9	Air to Ground	RX 166.9375 TX 166.9375	KING NIFC	6
Prepared by (Resource Unit Ldr.) Thomas Barrett		Approved by (Planning Sect. Ch.) Anthony Petellat			Date August 19, 2011		Time 1800

AIR OPERATIONS SUMMARY

Prepared By: Kirby Cook, HEBM

Prepared Date: 8.19.2011

Prepared Time: 1800

1. INCIDENT NAME: Honey Prairie	2. OPS PERIOD DATE: August 20, 2011	START TIME: 0830	END TIME: 1900	SUNRISE: 0658	SUNSET: 2008
3. REMARKS (Safety Notes, Hazards, Air Operations Special Equipment, etc ALL FLIGHT REQUESTS GO DIRECTLY TO HELIBASE Afternoon thunderstorms. Both aircraft avail. 12 hrs. daily NOTE: Latitude/Longitude format is "Degrees-Minutes-Decimal Minutes" (example: N30 41.42 W082 33.97) helibase convert if necessary					5. TFR #: Canceled 7/27/11 SEE and AVOID!!!

PERSONNEL	NAME	PHONE #	FREQUENCIES	AM	FM	
HEB2 Waycross HB	Kirby Cook Desk Cell	912-287-4479 406-381-1212	AIR/ AIR FW	None assigned		AIRTANKERS / LEAD PLANES - None Available OTHER: Waycross Airport Helibase: 912-287-4479 Waycross Airport Helibase Fax: 912-287-4458 ICP Helispot is Waycross Airport Helibase Okefenokee Dispatch: 912-496-7366 X230 Waycross Airport: N 31 16.16 10 W82 33.38 BERGANZA HELISPOT N 31 07.22 W082 15.22 * don't use unless cleared with AOB. POGO HELISPOT: N30 44.03 W082 07.41
ABRO	Darold Williams Desk Cell	912-287-4479 386-383-6288	AIR/ AIR RW-FF	122.375		
			Georgia AIR/GRND (Smokey - Dozers)		159.285 W	
			AIR/GROUND PRIMARY		166.9375	
			AIR/GROUND ALTERNATE		166.9000	
			TOLC		168.0125	
			AIR GUARD		168.625 T110.9	

9. HELICOPTERS (Use Additional Sheets as Necessary)

FAA N#	TY	MAKE/ MODEL	BASE	AVAIL	MANAGER	FAA N#	T Y	MAKE/ MODEL	BASE	AVAIL	MANAGER
26MW	1	K-1200	Waycross	0830	Jerrid Silva 406-370-8390						
57Z	3	206-L4	Waycross	0830	Travis Taylor 208-241-0399						

10. TASK/ MISSION/ ASSIGNMENT (Type/ function includes: Air Tactical, Retardant, Recon, Personnel Transport, Bucket Operations, SAR, etc.)

TYPE/FUNCTION	NAME OF PERSONNEL OR CARGO (If applicable) or instructions for tactical aircraft	MISSION START	FLY FROM	FLY TO
Bucket Ops/	26MW	As Requested	Waycross	
Recon	All FLIGHT REQUESTS GO THROUGH HELIBASE, 57Z	As Requested/scheduled	Waycross/Pogo	
Medevac	57Z	As Requested	Waycross	



Fire Weather Forecast



FORECAST NO: 105

NAME OF FIRE: Honey Prairie Complex

PREDICTION FOR: Day Shift
SHIFT DATE: SATURDAY 8/20/11

UNIT: Okefenokee National Wildlife Refuge

FORECAST ISSUED: 8/19/11 at 1600

SIGNED: Anthony Petellat

WEATHER DISCUSSION: FOR SATURDAY... A WEAK LOW PRESSURE TROUGH WILL REMAIN OVER THE AREA THE NEXT SEVERAL DAYS WITH A HIGH PRESSURE RIDGE REMAINING TO THE SOUTHEAST. ISOLATED TO SCATTERED THUNDERSTORMS WILL DEVELOP EACH AFTERNOON, MAINLY ACROSS NORTHEAST FLORIDA THIS AFTERNOON AND SATURDAY. WINDS WILL BE LIGHT BUT MAY GUST UP TO AROUND 15 MPH WITH THE SEABREEZES IN THE AFTERNOON HOURS. WINDS GUSTS MAY BE HIGHER NEAR THUNDERSTORMS. RELATIVE HUMIDITIES ARE EXPECTED TO STAY ABOVE 40 PERCENT INTO EARLY NEXT WEEK.

TODAY: Partly Cloudy

MAXIMUM TEMPERATURES: 95 - 98°
PM HEAT INDEX: 97 - 101°
MINIMUM HUMIDITY: 40-44%
20 FT WINDS: AM: SW 3 mph
PM: SE 6 mph
STABILITY/INVERSION: 7400 feet
TRANSPORT WINDS: SE 8 mph
DISPERSION INDEX: 47, Good
CHANCE OF PRECIPITATION: 30%
PRECIPITATION AMOUNTS: Less than a quarter of an inch.
LIGHTNING ACTIVITY LEVEL: 3

TONIGHT: Mostly Clear. 20% of thunderstorms. SE winds at 3 mph. Low temperatures ~70°. Max RH 95 - 100%.

SUNDAY: PARTLY CLOUDY

MAXIMUM TEMPERATURES: 94 - 97
PM HEAT INDEX: 100° - 105°
MINIMUM HUMIDITY: 40 - 45 %
20 FT WINDS: AM: LIGHT AND VARIABLE.
PM: SW 5 mph
TRANSPORT WINDS: S 7 mph
DISPERSION INDEX: 45, Good
CHANCE OF PRECIPITATION: 40%
LIGHTNING ACTIVITY LEVEL: 3

EXTENDED FORECAST:

	MONDAY	TUESDAY	WEDNESDAY
SKY/WEATHER	Partly Cloudy / Scattered Showers and Thunderstorms	Partly Cloudy / Scattered Showers and Thunderstorms	Partly Cloudy / Scattered Showers and Thunderstorms
CHANCE PRECIP	50%	50%	40%
20 FT. WINDS	PM: W 10 mph	PM: W 5 mph	PM: SW 5 - 10 mph
MIN/MAX TEMPS	70/ 90+	70 / 90+	70 / 90+

FIRE BEHAVIOR FORECAST

Fire: Honey Prairie Complex	Unit: GA-OKR-000001	Prediction for Day Shift
Forecast #104 Issued: 08/19/2011 1830 hrs	Signed: Anthony Petellat	Shift Date: Saturday 08/20/2011

GENERAL FIRE BEHAVIOR

Fuels around the Okefenokee Wildlife Refuge are predominately Fuel Model 7 (Southern Rough). Large to moderate acreage tracts of commercial timberland are mixed in throughout the entire perimeter surrounding the refuge. Fast moving wildfires with extremely high flame lengths and rapid rates of spread occur within the swamp.

Indicators/Threshold for Increased Fire Activity

- **Relative humidity dropping below 45%**
- Winds above 10 mph
- **Heavy fuel loadings**
- **Fine dead fuel moisture 8% or less**
- Dispersion above 70
- *** Items in BOLD are predicted to occur today***

SPECIFIC FIRE BEHAVIOR

- Interior smoldering and some flare ups are possible, especially if winds increase.
- Expect fire to continue spreading through the shrub fuels with low rates of spread and minimal flame lengths.
- **LIGHTNING ACTIVITY LEVEL 3**

Fuel Type	Rates of Spread	Flame Length	Spotting Distance	Firebrand Ignition
Winds at 3 - 6 mph				
Shrub Fuels – SH4	1 – 2 ch/hr	1 - 2 feet	0 – 1/10 MILE	51%
Heavy Southern Rough- SH8	2 – 5 ch/hr	3 - 5 feet	0 – 1/10 MILE	51%
Timber Litter-Reburn TL8	1 – 2 ch/hr	1 - 2 feet	0 – 1/10 MILE	51%
Small Pine Plantation w/grasses GR5	2 – 5 ch/hr	2 - 3 feet	0 – 1/10 MILE	51%

One hour fine dead fuel moisture is at 7% for SATURDAY: Areas remain dry and burning continues. 1,000 hour fuels are drier than normal for this time of year. There is re-burn potential; mainly on the west side of the fire due to the amount of needle cast, fallen trees and scorched shrubs. Should wind become stronger than predicted, expect fire behavior to increase above predicted levels. **In areas where fuels have been herbicided, expect quick ignitions, extreme heat, quicker rates-of-spread, and possible group tree torching potentially producing spotting problems.**

NOTE- FIRE BEHAVIOR CALCULATIONS ARE FOR FIRES IN UNBURNED FUELS INCLUDING NEW IA STARTS.

All Divisions:

The fire continues a slow spread through the thick bays and muck soils. Roots and fallen trees are protecting heat sources allowing the fire to burn organic soils from the bottom up. Be heads-up for falling trees.

Air Operations: Expect possible areas of smoke.

SAFETY:

WINDS – Stay abreast of changing wx conditions throughout the entire shift. **THUNDERSTORMS** - these severe winds can create extreme fire behavior, with winds gusting over 30 mph. **Live Trees/SNAGS** – are falling in all Divisions – will be influenced by Thunderstorm outflow winds. **FUELS:** Watch for pockets of cured shrubs or blankets of red needles beginning to cover the forest floor, re-burn is still possible. 1,000 and 10,000 hour fuels as well as deep duff pockets are providing the heat source. 100 and 1000 hour fuels are still below average in moisture content. Stay focused, and put LCES in place before starting operations. *Energy Release Component (ERC) is running near average for this time of year.*

-SAFETY MESSAGE

Incident: Honey Prairie

Date: 8/20/11 Day Shift Time: 0800/2000

Major Hazards and Risks:

1) DRIVING 2) HUNTERS 3) WEATHER 4) ROADS 5) LOGGING

EXPERIENCE AND EDUCATION ARE A LOT LIKE OREGANO—THEY MUST BE MIXED WITH A LOT OF OTHER THINGS TO BE GOOD

SITUATIONAL AWARENESS
SITUATIONAL AWARENESS
SITUATIONAL AWARENESS
IT'S NOT JUST FOR THE FIRE
LINE STUFF; IF IT'S RISKY OR
QUESTIONABLE RE-THINK
YOUR CHOICES, MAKE GOOD
DECISIONS, AND STAY HEADS
UP AND IN THE GAME

PRIORITIES

GOOD PROCEDURES ARE SO SIMPLE YOU DON'T NEED TO WRITE THEM DOWN TO REMEMBER THEM OR USE A DICTIONARY TO UNDERSTAND THEM

SAFETYS: FRANK and HARRY

MEDICAL PLAN	Incident Name Honey Prairie Complex	Date Prepared 08/19/2011	Time Prepared 1000	Operational Period 08/20/2011
---------------------	---	------------------------------------	------------------------------	---

5. Incident Medical Aid Station

<u>Medical Aid Stations</u>	<u>Location</u>	Paramedics Yes	No
MEDICAL UNIT (ICP EMT)	Honey Prairie Complex ICP- No MEDL Phillip Anderson (EMT-Intermediate) (678)-230-0952		X
WEST SIDE (Line EMT)	****Chad Roderick (EMT) ME ENG E-405 (10 person medical kit only)**** ****Eric Elyseev (EMTB)404-772-5393****		X
EAST SIDE (Line EMT)	****Brandon Simmons (EMT) Charlton 86 (10 person medical kit only)****		X

Ambulance Services

Name	Address	Phone	Paramedic	
			Yes	No
Clinch County EMS (West)	Homerville, GA (911 to activate)	912-487-5211 ext. 4567	Yes	
Ware County EMS (North)	Waycross, Georgia (911 to activate)	912-281-9467	Yes	
Charlton County EMS (East)	Folkston, GA (911 to activate)	912-496-7321	Yes	

Air Ambulance Service

Trauma 1	Lake City, FL	1-800-223-4878	Yes	
Trauma 1	Jacksonville, FL	1-800-223-4878	Yes	
AirMed	Augusta, GA	1-888-792-9245	Yes	
Lifeflight	Jacksonville, FL	1-877-870-7779	Yes	
Air Evac	Waycross, GA	1-800-247-3822	Yes	
US Coast Guard (Heli-Rescue)	Savannah GA	1-912-652-4646	Yes	

7. Hospitals

Name	Address	LAT-LON	Phone	Helipad		Burn Center	
				Yes	No	Yes	No
Satilla Regional	410 Darling AVE. Waycross, GA	N 31' 13.509 W 82' 20.853	(912) -283-3030	Yes			No
Clinch Memorial Hospital (WEST SIDE)	1050 Valdosta HWY Homerville, GA	N 31' 01.977 W 82 45.851	(912) -487-5211 ext 4502	Yes			No
Charlton Memorial Hospital (EAST SIDE)	1203 3 rd Street Folkston, GA	N 30' 50.713 W 82' 00.302	(912) -496-2531	Yes			No
Savannah Memorial Hospital	4700 Waters AVE Savannah, GA	N 31' 1.829 W 81' 5.320	(912) -350-8999	Yes			No
Shands Hospital (Level I)	655 West 8 th Street Jacksonville, FL	N 30' 20.97 W 81' 39.92	(800) -223-4878	Yes		Yes	
Shands Burn Center	1600 Southwest Archer Road Gainesville, FL	N 29' 38.33 W 82' 20.55	(352) -265-0300	Yes		Yes	

8. Medical Emergency Procedures

Identify any EMTs and Paramedics in your crews. All medical emergencies will be reported to the Division Supervisor who will assume command and notify Line Medics.

On scene personnel will:

1. Provide medical care & stabilize patient.
2. Call 911 if possible and provide the information requested.
3. Notify Communications via radio over Command Channel
4. Communications will clear radio traffic for medical emergency.
5. Communications will confirm 911 has been notified coordinate with IC, SOF.
6. DIVS will notify the Field Ops Section Chief.

MAJOR EMERGENCIES – Secure the area and identify witness for later investigation. Keep an accurate log of events. NOTE: Do not give Patients Name over the radio!

HELISPOTS

NAME	LAT-LON	LOCATION
Pocket Helispot	N 30' 47.500 W 82' 22.659	(West side), mile marker 4, HWY 177 Steven C. Foster State Park
Fargo Helispot	N 30' 40.945 W 82' 33.640	(West side), HWY 441- Steven C. Foster Visitor Center
POGO Helibase	N 30' 44.219 W 82' 07.689	(East side) Adjacent to Okee Refuge Shop
Evac Yankee		
Helispot 6	N 30' 53.280 W 82' 33.880	Road 32 and 32A
Helispot 7	N 30' 50.280 W 82' 33.857	Tatum Road Pond

***Alternate site can be established following guidelines for safety found with IRPG and local EMS resources.**

INJURY REPORTING PROCESS:

Nature of Injury: _____

Location of Patient: _____

Transportation Requested by: Air ___ Ground ___

Pick Up Point: _____

Lat: _____ Long: _____

Patient Unit ID: _____

Is an EMT w/Patient: Yes ___ No ___

Age: ___ Sex: Male ___ Female ___

Weight (If Air Evac. is needed): _____

Prepared by: Phillip Anderson (EMT Intermediate)

10. Reviewed by: Frank Gibbs, SOF

INCIDENT RADIO COMMUNICATIONS PLAN ICS-205			Incident Name Honey Prairie			GROUP 22		Date/Time Prepared 08/19/2011-18:00		Operational Period Date/Time 8/20/2011 0800-2000	
Ch #	Function	Channel Name	Assignment	RX Freq	NW	RX Tone/NAC	TX Freq	N W	TX Tone/NAC	Mode A,D or M	Remarks
1	Command	West Okee Repeater	Sec West Branch CMD	167.1250	N	156.7	163.1500	N	156.7	A	Stephen Foster State Park
2	Command	South Okee Repeater	Sec East/West Branch CMD	164.7750	N	123.0	163.1500	N	123.0	A	Eddy Florida
3	Command	East Okee Repeater	PRIMARY East Branch CMD	164.6250	N	103.5	163.1500	N	103.5	A	Refuge Headquarters
5	Command	North Okee Repeater	PRIMARY North Branch CMD	164.5750	N	206.5	163.1500	N	206.5	A	Waycross
6	Air-Ground	Air to Ground	PRIMARY	166.9375	N	CSQ	166.9375	N	CSQ	A	
7	Tactical	MOB-MOB	GFC Contingency	159.3900	W	CSQ	159.3900	W	156.7	A	
8	Tactical	V-Fire 21W WHITE	West group Secondary	154.2800	W	CSQ	154.2800	W	156.7	A	
9	Tactical	USFS 9	East/West Groups	168.7750	N	CSQ	168.7750	N	CSQ	A	
10	Tactical	S.E. Compact		159.2850	W	CSQ	159.2850	W	CSQ	A	
11	Tactical	USFS 11	East Group Secondary	168.2000	N	CSQ	168.2000	N	CSQ	A	
12	Tactical	Refuge Tac 1	East Group	168.3500	N	CSQ	168.3500	N	CSQ	A	
13	Tactical	FL 190		151.2725	N	CSQ	151.2725	N	CSQ	A	
15	Air-Ground	Air to Ground	SECONDARY	166.9000	N	CSQ	166.9000	N	CSQ	A	
16	EMERGENCY	AIR Guard	Air OPS.	168.6250	N	CSQ	168.6250	N	110.9	A	
Prepared by (Communications Unit) Phillip Anderson, COMT/COML Incident Dispatcher: 912-286-1660						Cloning at ICP communications and briefings,					

The convention calls for frequency lists to show four digits after the decimal place, followed by either an "N" or a "W", depending on whether the frequency is narrow or wide band. **Mode** refers to either "A" or "D" indicating analog or digital (e.g. Project 25) or "M" indicating mixed mode. All channels are shown as if programmed in a control station, base stations, mobile or portable radio.

Honey Prairie Fire Incident Information

Here are some key point that we like to make when discussing this fire with the public.

1. Public and firefighter safety remains the top priority for this incident.
2. Past experience has shown that conventional fire suppression tactics do not work well inside the swamp. Humans have never been successful in controlling fires within the swamp; only “mother nature” has done this. Attempting suppression within the swamp is ineffective, costly, wastes firefighting resources and needlessly endangers firefighter safety.
3. Fire on the refuge is usually fought by reinforcing firelines along the Swamps Edge Break, including areas of private land, to keep the fire contained within the swamp.
4. Homeowners and other land owners can minimize the potential for damage to their homes by creating defensible space through firewise landscaping, thinning, etc..
5. Fire enhances the health of the Okefenokee ecosystem and is a force of nature that sustains the diversity and richness of a wide variety of species that makes the Okefenokee a world-famous ecosystem and natural area.

DMOB Report

RequestNun	ResourceName	KindCode	UnitID	TravelMethod	Jetport	DemobDate
O-1116	SMITH, JOSEPH	TPOP	GAGAS	AOV		08/20/2011
E-1176	GLYNN 62 LOWBOY	LOWB	GAGAS	AOV		08/20/2011
E-1175	GLYNN 72 TPL3	TPL3	GAGAS	AOV		08/20/2011
O-1151	SCHAMBER, CARLA	IBA2	ORSUF	A/R	PDX	08/20/2011
E-1166	APPLING 60 LOWBOY	LOWB	GAGAS	AOV		08/20/2011
O-1121	DANLEY, ROBERT	TPOP	GAGAS	AOV		08/20/2011
E-1165	APPLING 70 TPL2	TPL2	GAGAS	AOV		08/20/2011
O-1162	HULSIZER, VICKIE	TIME	IDIPF	AIR	GEG	08/20/2011
E-1242	GFC PU (E-1242) ENG7 ABBOTT	PU	GAGAS	AOV		08/21/2011
O-1154	EPPS, DAVID	PTRC	GAGAS	AOV		08/21/2011
O-1167	ANDERSON, PHILLIP	COMT	GAGAS	AOV		08/21/2011
E-1251	GA PU (E-1252) GRAY GAGAS	PU	GAGAS	AOV		08/21/2011
E-1238	PICKUP (E-1238) GAGAS EPPS	PU	GAGAS	AOV		08/21/2011
E-1241	GFC PU ANDERSON	PU	GAGAS	AOV		08/21/2011
E-1196	PU EDMONSON	PU	GAGAS	AOV		08/21/2011
O-1164	BARRETT, THOMAS	RESL	GAGAS	AOV		08/21/2011
E-1240	BARRETT PU	PU	GAGAS	AOV		08/21/2011
O-1165	ABBOTT, STEVE	DIVS	GAGAS	AOV		08/21/2011
O-1169	EDMONDSON, NEAL	BCMG	GAGAS	AOV		08/21/2011
O-1129	TEAL, DEWEY R	FACL	GACHF	POV	ATL	08/21/2011
E-1257	FLS BEASLEY SUV	SUV	FLFLS	AOV		08/22/2011
O-1152	VICKERMAN, RHONDA	PA25	ORFWF	AIR	LMT	08/22/2011
E-405.12	STEARNS, CORY	FFT2	MEMHR	AOV	BGR	08/23/2011
E-405.13	RODERICK, CHAD	FFT2	MEMHR	AOV	BDL	08/23/2011
E-405	ME ENG6 (E-405) MEMHR	ENG6	MEMHR	AOV		08/23/2011
E-405.11	HARRIMAN, BRANDON	ENGB	MEMHR	AOV	BGR	08/23/2011
A-75.16	AUTENRIETH, BRIAN	HECM	IDCTF	AIR	PIH	08/23/2011
A-75.13	TAYLOR, TRAVIS	HMGB	IDCTF	AIR	PIH	08/23/2011
A-75.15	GILL, VALERIE	HECM	IDCTF	AIR	PIH	08/23/2011
E-1226	MOBILE OFFICE TRAILER	TRLR	GAGAS			08/24/2011
E-1225	MOBILE OFFICE TRAILER	TRLR	GAGAS			08/24/2011
E-1224	MOBILE OFFICE TRAILER	TRLR	GAGAS			08/24/2011
O-1178	CALHOUN, RONALD	TFLD	GAGAS	AOV		08/25/2011
E-1262	FLS PU GIBBS	PU	FLFLS	AOV		08/25/2011
O-1179	ROWAN, JOSHUA	STPL	GAGAS	AOV		08/25/2011
E-1259	GAS CLINCH 32	PU	GAGAS	AOV		08/25/2011
O-1172	GRAY, STEVE	ICT3	GAGAS	AOV		08/25/2011
O-1175	GIBBS, FRANK	SOF2	FLFNF	AOV		08/25/2011
E-1258	GAS LAURENS 31	PU	GAGAS	AOV		08/25/2011

Record Count: 39

Honey Prairie Complex

303, 594 Acres

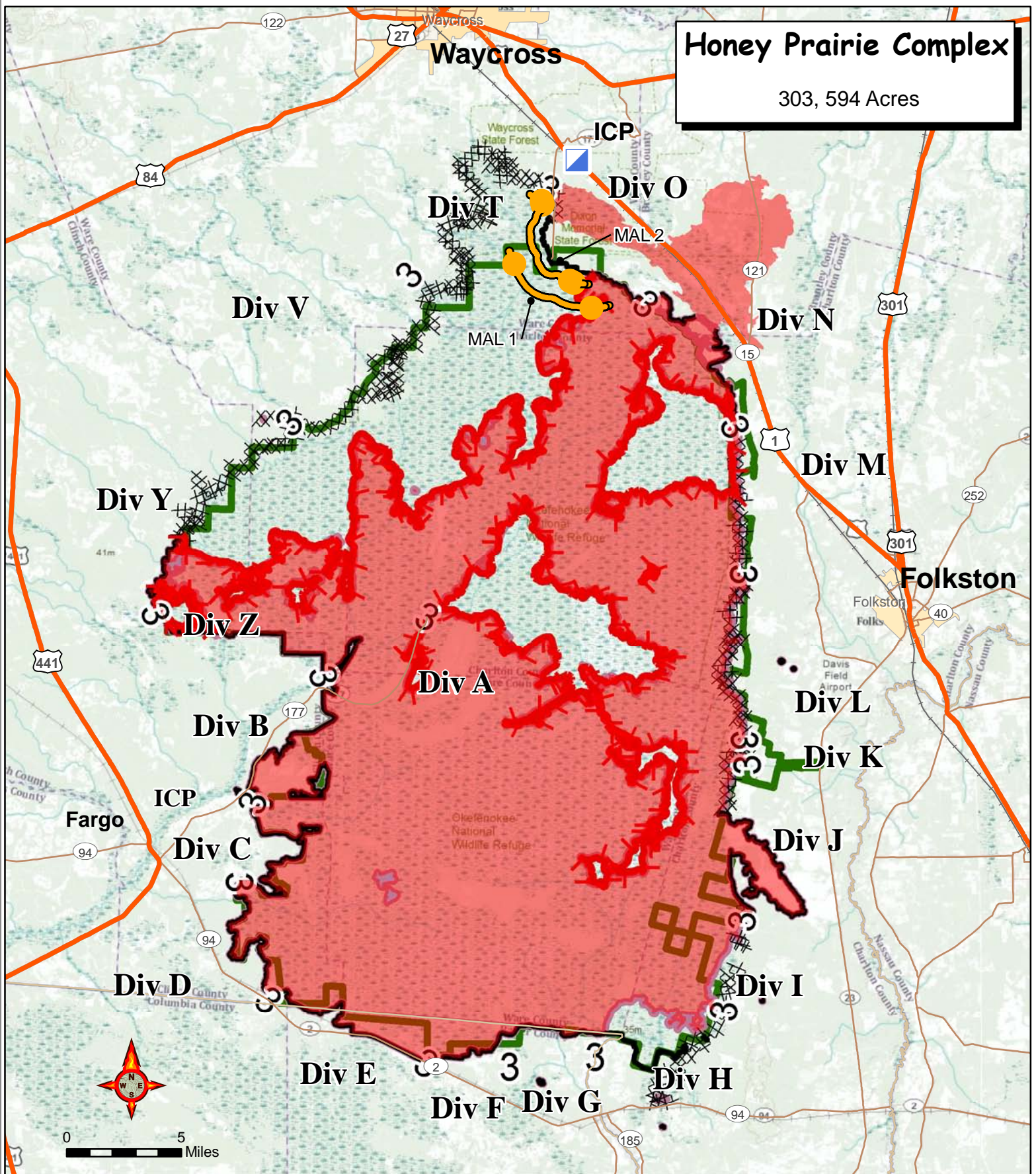

- Incident Command Post
- Uncontrolled Fire Edge
- Refuge Boundary
- Completed Dozer Line
- Completed Line
- FirePolygon

3 Division
Perimeter as of 7/30/2011 1200
C. Bailey GISS

