

Rough Ridge Suppression Repair

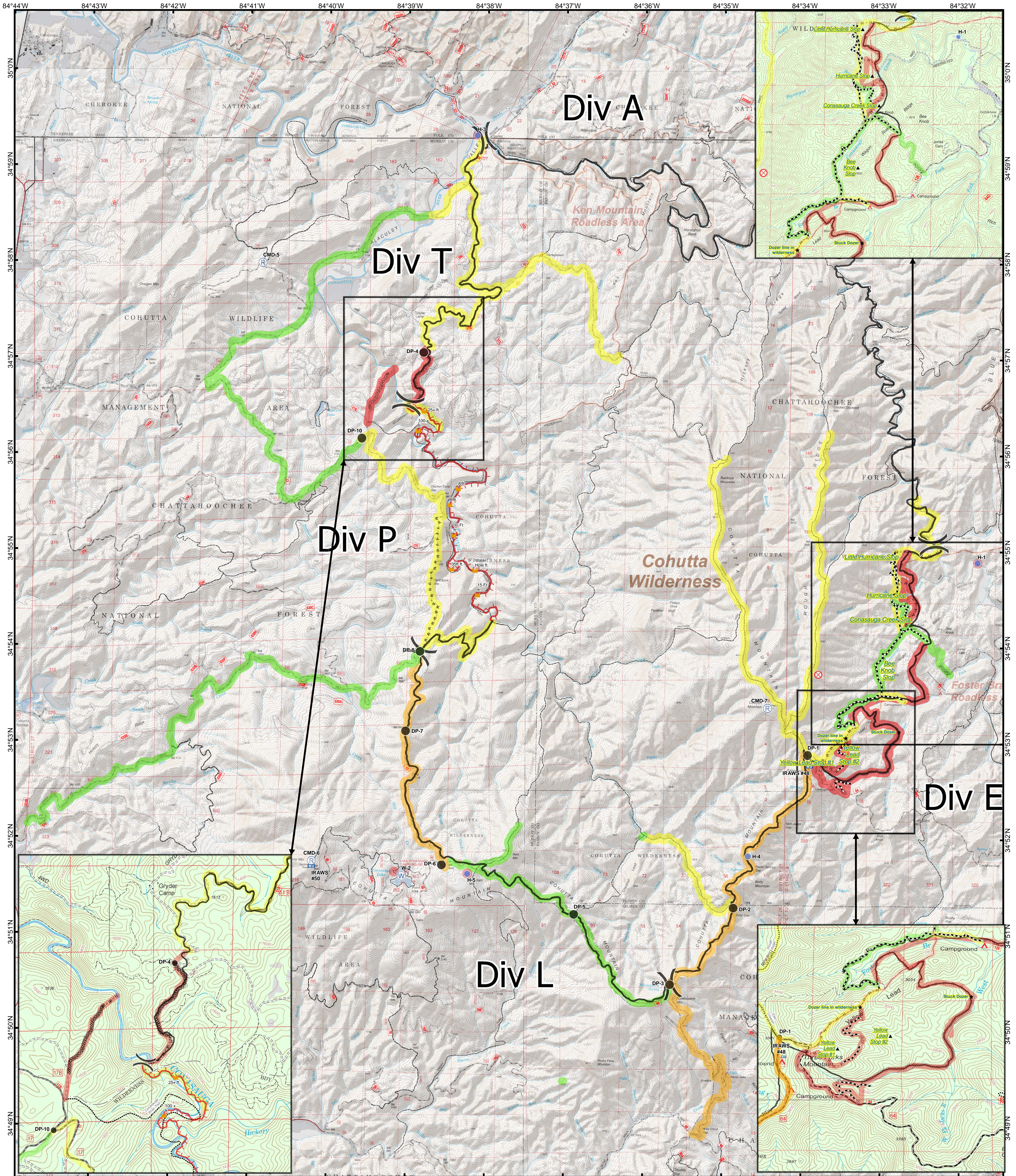

<p>0 0.5 1 1.5 2 Miles</p>	<ul style="list-style-type: none"> --- Old Roadbed ■ Burned Railroad Ties ● Drop Point ✈ Airstrip or Airport ⊗ Fire Origin ● Helispot 	<ul style="list-style-type: none"> ■ Incident Command Post ■ Mobile Weather Unit Ⓟ Repeater Ⓢ Staging Area Ⓜ Water Source 	<ul style="list-style-type: none"> --- Completed Dozer Line --- Uncontrolled Fire Edge --- Controlled Line --- Hand Line --- Road as Completed Line --- Trail 	<p>Roads</p> <ul style="list-style-type: none"> --- 1 - BASIC CUSTODIAL CARE (CLOSED) --- 2 - HIGH CLEARANCE VEHICLES --- 3 - SUITABLE FOR PASSENGER CARS --- 4 - MODERATE DEGREE OF USER COMFORT --- 5 - HIGH DEGREE OF USER COMFORT 	<p>Rehab Status</p> <ul style="list-style-type: none"> ■ Completed ■ Identified for Repair ■ Ready for Inspection ■ Road to Grade 		<p>Updated: 11/28/2016 11:55:53 AM</p>
--------------------------------	---	--	---	---	--	--	---