

Incident Action Plan

Rough Ridge Fire

Chattahoochee - Oconee National Forest

Day Operational Period
Friday
November 18, 2016
0700-1900

GA-CHF-160052
P8KR89 (0803)

Maps/IAP QR Code



INCIDENT OBJECTIVES ICS-202	1. INCIDENT NAME Rough Ridge Fire	2. DATE 11/17/2016	3. TIME 1200																																				
4. OPERATIONAL PERIOD (DATE/TIME) November 18, 2016 0700–1900																																							
5. GENERAL CONTROL OBJECTIVES FOR THE INCIDENT (INCLUDE ALTERNATIVES) Management Objectives <ul style="list-style-type: none"> • Provide for public and firefighter safety through the implementation of sound LCES practices and risk management process. Stop, Think, Talk then Act in every situation to minimize unnecessary risk and ensure the highest probability of success. • Provide for community protection and point protection for values at risk in the Jones Settlement, Alaculsy Valley, and Potato Patch area to ensure no structures within these locations are lost to fire. • Provide for prompt initial attack within the Cohutta Wilderness and Forest Service lands in Fannin County to minimize fire size and spread. • Utilize social media and traditional communications techniques to maintain and improve public relationships with stakeholders and local area residents. • Monitor cumulative firefighter fatigue and ensure personnel are given adequate opportunity for rest to decrease the potential for accidents and injuries. Control Objectives Keep Fire: <ul style="list-style-type: none"> • South and west of Jacks River • East of FS road 68 and FS road 17 to constructed handline down to the Conasauga River • East of FS road 51B and constructed line down to Conasauga River • West of Conasauga Creek and Jones Settlement (private land) • North of Yellow Lead and FS 64 • Manage the fire within the Cohutta Wilderness to allow it, as nearly as possible, to accomplish it's natural ecological role. • Utilize Minimum Impact Suppression Techniques (MIST) within the Wilderness. 																																							
6. WEATHER FORECAST FOR OPERATIONAL PERIOD <ul style="list-style-type: none"> • See attached weather and fire behavior forecasts. 																																							
7. GENERAL SITUATIONAL AWARENESS <ul style="list-style-type: none"> • See attached safety message. 																																							
8. ATTACHMENTS <table border="0" style="width: 100%;"> <tr> <td>Organization List (ICS-203)</td> <td>X</td> <td>Medical Plan (ICS-206)</td> <td>X</td> <td>Unit Log (ICS-214)</td> <td>X</td> </tr> <tr> <td>Weather Forecast</td> <td>X</td> <td>Communications Plan (ICS-205)</td> <td>X</td> <td></td> <td></td> </tr> <tr> <td>Fire Behavior Forecast</td> <td>X</td> <td>Human Resources Message</td> <td>X</td> <td></td> <td></td> </tr> <tr> <td>Division Assignment (ICS-204)</td> <td>X</td> <td>Trainee Data Form</td> <td>X</td> <td></td> <td></td> </tr> <tr> <td>Air Operations Summary (ICS-220)</td> <td>X</td> <td>Repair Plan</td> <td></td> <td></td> <td></td> </tr> <tr> <td>Safety Message</td> <td>X</td> <td>Base Camp Map</td> <td></td> <td></td> <td></td> </tr> </table>				Organization List (ICS-203)	X	Medical Plan (ICS-206)	X	Unit Log (ICS-214)	X	Weather Forecast	X	Communications Plan (ICS-205)	X			Fire Behavior Forecast	X	Human Resources Message	X			Division Assignment (ICS-204)	X	Trainee Data Form	X			Air Operations Summary (ICS-220)	X	Repair Plan				Safety Message	X	Base Camp Map			
Organization List (ICS-203)	X	Medical Plan (ICS-206)	X	Unit Log (ICS-214)	X																																		
Weather Forecast	X	Communications Plan (ICS-205)	X																																				
Fire Behavior Forecast	X	Human Resources Message	X																																				
Division Assignment (ICS-204)	X	Trainee Data Form	X																																				
Air Operations Summary (ICS-220)	X	Repair Plan																																					
Safety Message	X	Base Camp Map																																					
9. PREPARED BY (PLANNING SECTION CHIEF) Scott Williams		10. APPROVED BY (INCIDENT COMMANDER) Chris Fogle																																					

ORGANIZATION ASSIGNMENT LIST		9.	Operations Section
1. Incident Name Rough Ridge Fire		Planning Operations	Josh Boehm / Jim Snow (t)
		Operations	Sal Reyes
2. Date 11/17/2016	3. Time 2000		
4. Operational Period 11/18/2016 0700-1900		a.	Divisions/Groups
5. Incident Commander and Staff		Division	A / X
Incident Commander	Chris Fogle / Mike Nobles (t)	Division	B / E / F
Deputy IC	Norm Walker	Division	H / J
Liason Officer	Kevin Klar / Mark Mills (t)	Division	L / N
Safety Officer	Tom Sherman / Tom Marshall	Division	P / R
Information Officer	Matt Corelli / Brian Grant (t)	Division	T
		Group	Structure Protection
		Group	Rough Ridge IA
		Group	District I.A.
6. Agency Reps			
Fannin Co.F.D.	Chief Larry Thomas		
Fannin Co. Sheriff	Dane Kirby		
Gilmer Co. F.D.	Chief Tony Pritchett		
Gilmer Co. Sheriff	Stacy Nicholson		
Murray Co. F.D.	Chief Dewayne Bain		
Murray Co. Sheriff	Gary Langford	b.	Air Operations Branch
US Forest Service Representatives		Air Operation Branch Director	Daniel Diaz
Agency Administrator	Betty Jewett	Air Support Supervisor	John Steadman / Doug Ross (t)
Agency Administrator Rep.	Jeff Gardner	Air Tactical Group Supervisor	
District FMO	Jeff Schardt	Helibase Manager	
Resource Advisor	Kevin Vasalinda		
7. Planning Section			
Chief	Scott Williams		
Resources Unit	Joel Shennum / Todd Gomez / David Parsons		
Situation Unit	Chris Brenzel		
FBAN	Drew Smith	8.	Logistics Section
IMET	Peter Curran	Chief	Russ LaJoie / Jim Rough
Geo. Info. Spec.	Andrea Nick	Deputy	
Demob Unit		Supply Unit	Skip Irland
Status Check-In		Facilities Unit	John Chamberlin
Training		Ground Support	Dan Seawright / Don Johnson
		Equipment Manager	
		Ordering Manager	Wendy Norwood
		Receiving & Distrib. Mgr.	
10. Finance Section			
Chief	Lawrence Lee	Base Camp Manager	
Time Unit	Christina Cavanaugh	Communications Unit	Mike Towns
Cost Unit		Comm Tech	Bob Evans / Matt Jeckell
Comp/Claims	Ed Jimenez	Medical Unit Leader	Eric Nelson / Rodney Mascis
PTRC	Nancy Haglund (t)	Security	Brian Willbond
EQTR	Elizabeth Camacho	ITSS	Brian Daniels

FIRE WEATHER FORECAST ROUGH RIDGE FIRE

NAME: Rough Ridge Fire

UNIT: Chattahoochee-Oconee NF

SHIFT: Wednesday Nov 17, 2016

SIGNED: 

Pete Curran - Meteorologist

TIME / DATE ISSUED: 1600 Turs 11/17/16

WEATHER DISCUSSION: High pressure will remain over the region through Friday bringing above normal temperatures and low humidities. A cold front will approach the area bringing an increasing winds Friday afternoon and evening.

TODAY: Areas of smoke. Otherwise, mostly sunny.

MAXIMUM TEMPERATURE (deg F):
65-73

MINIMUM RELATIVE HUMIDITY:
24-35%

20 FOOT WINDS:

Ridges: South-southwest around 5-10 mph.

Slopes/Valleys: Downslope/downvalley 2-4 mph, becoming upslope/upvalley 3-5 mph around 1100.

CWR: 0

DISPERSION INDEX: 2 to 6 early, peaking around 30 in the afternoon.

INVERSION: Nocturnal inversion lifting to around 6000 ft. MSL by 1200.

TONIGHT: Mostly clear. Areas of smoke.

MINIMUM TEMPERATURE (deg F):
35-40 (47-52 ridges/thermal belts)

MAXIMUM RELATIVE HUMIDITY:
90-100% (45-55% ridges)

20 FOOT WINDS:

Ridges: South-southwest 5-7 mph turning north-northwest 15-20 mph after midnight.

CWR:15%

INVERSION: Inversion disrupted by cold front early Saturday.

OUTLOOK FOR SATURDAY:

Cold front passage early Saturday morning accompanied by north-northwest winds 15-20mph gusts 30-35 ridgetops. Slight chance of showers early Saturday. Accumulations .10" rain or less. Mostly cloudy Saturday morning turning partly cloudy in the afternoon. Much colder Saturday with high's in the low to mid 50's.

FIRE BEHAVIOR FORECAST

FORECAST NUMBER: 15	TYPE OF FIRE: Wildfire
FIRE NAME: Rough Ridge	OPERATIONAL PERIOD: 11/18/2016, Day
DATE ISSUED: 11/17/2016	TIME ISSUED: 2100
UNIT: Chattahoochee National Forest	SIGNED: <u><i>Drew Smith</i></u>
	Prepared By: Drew Smith FBAN

WEATHER SUMMARY:

Today: Areas of smoke early. Otherwise, sunny. Min. RH 22-30% Temp around 70°
Winds: Ridges: South Southwest early afternoon around 8 mph, becoming **North Northwest 15-20 mph after midnight with stronger gusts.**
Dispersion Index 2 to 6 early, peaking 30 in the afternoon.

FIRE BEHAVIOR

GENERAL:

Once again the weather is approaching the critical thresholds, temperature above 70° and humidity below 25%. These two indices will preheat and dry to fuel to critical levels. Leaf fall will continue at the lower elevations. Reburn continues to be a problem. Flame lengths 1 foot backingHeadfire 3' -12' can be anticipated with ros 20 Ch/hr... Spotting up to 1/10 mile.

The 1000 hour fuels are at 12%. KBDI is 728. Probability of ignition (PIG) 40% in the shade and 60% exposed.Burning Index = 34

FIRE BEHAVIOR SPECIFIC

Division A, B, , F,H,L,&N: No perimeter growth is anticipated. Smoldering and creeping fire will be seen throughout the division. Leaf drop and reburn will be a concern.

Division E: Increasing Northwesterly wind exposure will give the fire the ability to cross the dozer line and move to the fire to the Southeast impacting the 64 road system.

Division P: The post burnout operations will continue to back downslope and close up the hole.

Division T: Creeping and smoldering can be expected along this Division.

DIVISION X: In observation / patrol status continued creeping and backing to the Jacks River.

Initial Attack: New Fires will need slope and wind to become aggressive. Active to very active fire behavior on slope runs with wind exposure rapid fire growth needs to be anticipated. Critically dry fuels exist.

AIR OPERATIONS

Smoke will be the only limitation to air operations.

SAFETY

FIRE BEHAVIOR

1. Increased wind and direction change on the fire today and tonight.
2. Increased wind will give the fire the ability to move fast.
3. STOP....Stop...Think...Observe ...Predict....

SAFETY

4. Time is an important factor to have a valid escape route "Have enough time to get to a safe place.
5. Use lookouts , Have a Primary Plan for engagement.....Have a contingency plan in place
6. Don't get complacent...Identify change though out your work day.....

OPERATIONS

7. Identify your level of commitment to accomplish your task with resources on hand.
8. Orders and intent given / received must be understood
9. Maintain CONTROL of your crew at all times.
10. **Fight fire intelligently, having provided for SAFETY first.**

Fuels and Fire Behavior Advisory

Southern Area

Southern Appalachian Mountains

November 10th – November 24th



Subject: Critical fuel dryness with ERC values above the 90th percentile will support significant fire development in timber and brush fuels when elevated or stronger fire weather is present.

Discussion: All dryness and drought metrics are in agreement with the expanding and intensifying dryness in the area of concern. ERC percentiles are above the 90th percentile throughout this area and many locations are setting record high values for this time of year. 1000 hour FM values are below the 3rd percentile. KBDI values are above the 97th percentile throughout the area. Rainfall deficits less than 25% of normal for both 30 and 60 day periods are widespread and expanding in the area of concern. The most recent drought monitor continues to expand all levels of drought intensities within the area of concern.

Difference from normal conditions: Normal climatology for November would trend cool and moist. The current trend is warm and dry. Currently the area of concern is experiencing climatology that is trending opposite of normal climatology. This divergence can be seen in the seasonal ERC graphs for the area of concern. Early November saw numerous records broken for daily max temperature.

Concerns to Firefighters and the Public: Any fire in this area will be very resistant to control efforts. Expect complete consumption of fuels down to mineral soil or rock, frequent torching, and increased spotting. Fire intensities will be higher than normal which will likely preclude direct attack of fires. Expect the need for extended mop-up. The leaf drop will elevate Rates of Spread from those observed over the past few weeks and increase the potential for spotting, slop-over, and ineffective control lines. Expect an increase in long duration fires; with heavy fuels being available to burn. Reburn potential is increasing with continued leaf fall and persistent heat in heavy dead fuels.

Mitigation Measures Do not expect any fire to be routine. Be prepared to utilize indirect tactics with extended mop-up. Also, practice good, basic fire tactics such as anchor and flank. Utilization of aviation assets may be needed to cool the edge of the fire, allowing ground crews to get close. Utilize aerial supervision to help direct crews and keep them informed on fire behavior. Ensure that LCES is in place before engaging on any fire. Remember to STOP, THINK and TALK before you ACT... actively look for ways to minimize risk to firefighters in what is forecast to be a period of very high fire danger.

Area of Concern

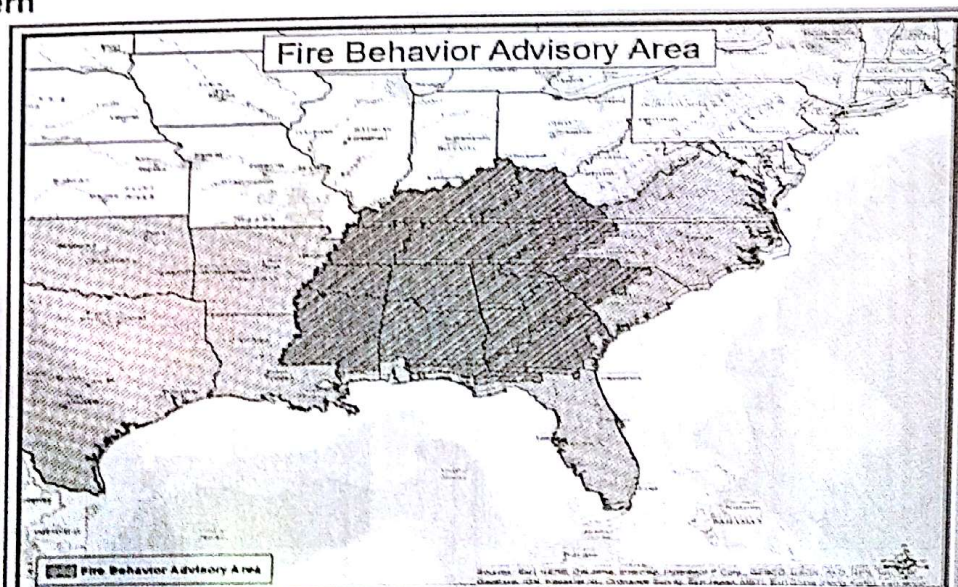

6

FIRE DANGER -- Chattahoochee NF

Maximum, Average, and 90th Percentile, based on 12 years data

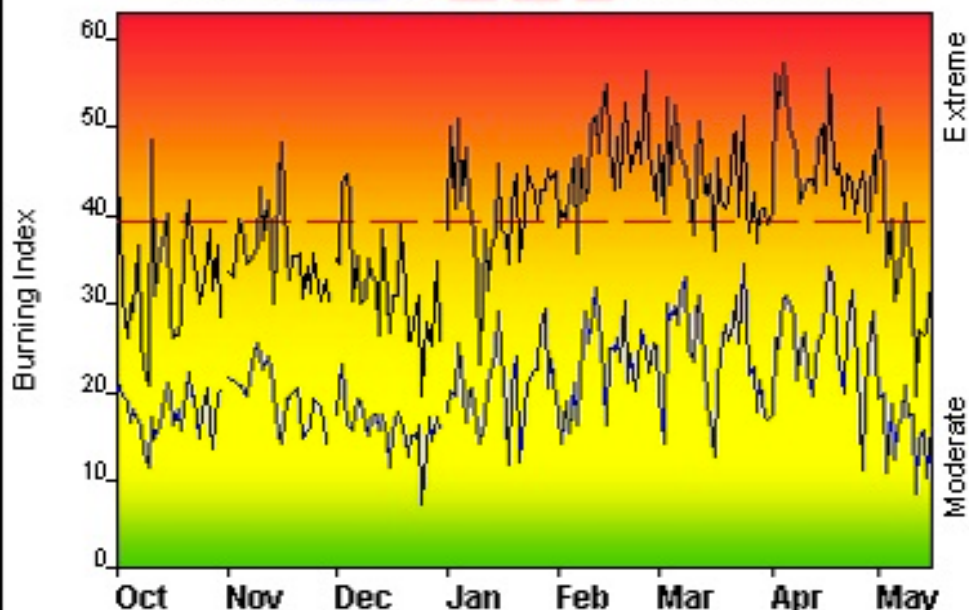

Fire Danger Area:

- ◆ North Georgia Mtns
- ◆ Peachtree City & GSP
- ◆ Chatt SIG
- * Meets NWCG Wx Station Standards



Fire Danger Interpretation:



- EXTREME** -- Use extreme caution
- (Caution)** -- Watch for change
- Moderate** -- Lower Potential, but always be aware

Maximum -- Highest Burning Index by day for 2001 - 2012

Average -- shows peak fire season over 12 years (2439 observations)

90th Percentile -- Only 10% of the 2439 days from 2001 - 2012 had an Burning Index above 39

Local Thresholds - Watch out: Combinations of any of these factors can greatly increase fire behavior:
20+ Wind Speed over 15 mph, RH less than 25%,
Temperature over 70, 10-Hour Fuel Moisture less than 6

Years to Remember: 2005 2007

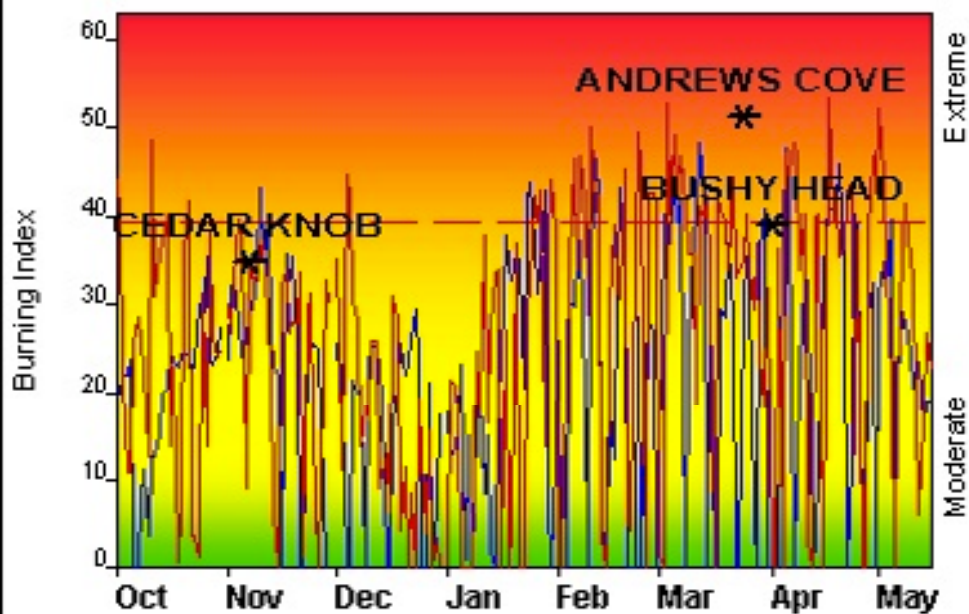

Fuel Model: E - Hardwood Litter (Winter)

Remember what Fire Danger tells you:

- ✓ Burning Index gives day-to-day fluctuations calculated from 2 pm temperature, humidity, wind, daily temperature & rh ranges, and precip duration.
- ✓ Wind is part of BI calculation.
- ✓ Watch local conditions and variations across the landscape -- Fuel, Weather, Topography.
- ✓ Listen to weather forecasts -- especially WIND.

Past Experience:

- Most Fires are human caused, either arson or debris burning.
- All fires have HIGH POTENTIAL for URBAN INTERFACE!!
- Use CAUTION when 10+ days since rain.
- Increased ROS, FL and FLI can occur in areas with Mtn Laurel and Rhododendron, in addition to making for difficult foot travel.
- Fire Behavior Fuel Model is 9 and TL9

Brushy Head 04/01/10 Temp 76, Rh 23%, wind 10, 404ac

Cedar Knob 11/07/07 Temp 49, Rh 25%, wind 10, 790ac

Andrews Cove 03/24/02 Temp 64, Rh 20%, wind 11, 167ac
Responsible Agency: USFS

FF+4.0.2 06/11/2012-15:28 (C:\Documents and Settings\jlemas\My Documents\VM...\Chatt)

Design by NWCG Fire Danger Working Team

Division/Group Assignment List (ICS 204 WF)

1. Incident Name:			3.			
Rough Ridge Fire			Branch:		Division/Group: A / X UNSTAFFED	
2. Operational Period: 0700-1900						
Date/Time From: 11/18/16 0700		Date/Time To: 11/18/16 1900				
4. Operations Personnel						
AIR ATTACK SUPERVISOR				FIELD OPERATIONS		Sal Reyes
DIVISION/GROUP SUPERVISOR		Jason Kraling		PLANNING OPERATIONS		Josh Boehm/ Jim Snow (t)
5. Resources Assigned this Period						
Strike Team / Task Force / Resource Designator		LWD	Leader		Number Persons	Drop Off PT./Time
						Pick Up PT./Time
6. Control Operations/Work Assignments:						
Task:						
<ul style="list-style-type: none"> Continue to use aerial resources to monitor Jacks River from Jones Settlement to Conasauga/Jacks River confluence. 						
Purpose:						
<ul style="list-style-type: none"> Make sure fire stays South and West of Jacks. 						
End State:						
<ul style="list-style-type: none"> To ensure fire remains West of the Jacks River and below the ridge. 						
7. Special Instructions:						
<ul style="list-style-type: none"> Use all available aviation resources to catch any spot fire Practice LCES 						
8. Division/Group Communication Summary						
Function	Channel	RX Frequency N/W	RX Tone/NAC	TX Frequency N/W	TX Tone/NAC	Mode
COMMAND	6	169.5375		164.7125	123.0	
TACTICAL	1	168.050		168.050		
AIR TO GROUND	15	169.2000		169.2000		
9. Prepared By (Resource Unit Leader)			Approved By (Planning Section Chief)		Date	Time
Joel Shennum / Todd Gomez / David Parsons - RESL			Scott Williams - PSC2		11/17/16	2000

Division/Group Assignment List (ICS 204 WF)

1. Incident Name:				3.			
Rough Ridge Fire				Branch:		Division/Group:	
2. Operational Period: 0700-1900				B / E / F			
Date/Time From: 11/18/16 0700		Date/Time To: 11/18/16 1900					
4. Operations Personnel							
AIR ATTACK SUPERVISOR			FIELD OPERATIONS			Sal Reyes	
DIVISION/GROUP SUPERVISOR			PLANNING OPERATIONS			Josh Boehm/Jim Snow (t)	
Mark Lamont							
5. Resources Assigned this Period							
Strike Team / Task Force / Resource Designator		LWD	Leader		Number Persons	Drop Off PT./Time	Pick Up PT./Time
HC2IA	PatRick R & R 11/19 & 11/20	C-4	11/18	Weston Smith	20	0700	1900
ENG6	PatRick	E-3	11/30	Paul Rampinini	3	0700	1900
EMTP		O-49	11/18	Tom Christian	1	0700	1900
READ		O-63	11/22	Kevin Meany	1	0700	1900
6. Control Operations/Work Assignments:							
Task:							
<ul style="list-style-type: none"> Monitor, patrol and extinguish any hotspots within 100' of line. Ensure all snags are mitigated. 							
Purpose:							
<ul style="list-style-type: none"> Keep Fire within slop-over lines to FS Rd 126 then along the wilderness boundary west of the Jones Settlement. Keep fire east of Three Forks Trailhead and north of FS RD 64 Provide structure protection for Potato Patch south of Div. H-J. 							
End State:							
<ul style="list-style-type: none"> Fire stays west of Jones Settlement boundary. Keep fire inside wilderness boundary 							
7. Special Instructions:							
<ul style="list-style-type: none"> Protect structures and infrastructure from fire in Jones Settlement. Ensure residents are treated with respect Practice LCES Document use of mechanized equipment within the wilderness boundary on ICS 214. MIST tactic will be utilized within the wilderness boundary 							
8. Division/Group Communication Summary							
Function	Channel	RX Frequency N/W	RX Tone/NAC	TX Frequency N/W	TX Tone/NAC	Mode	
COMMAND	6	169.5375		164.7125	123.0		
TACTICAL	2	168.200		168.200			
AIR TO GROUND	15	169.2000		169.2000			
9. Prepared By (Resource Unit Leader)				Approved By (Planning Section Chief)		Date	Time
J. Shennum / T. Gomez / D. Parsons - RESL				Scott Williams - PSC2		11/17/16	2000

Division/Group Assignment List (ICS 204 WF)

1. Incident Name:				3.			
Rough Ridge Fire				Branch:		Division/Group:	
2. Operational Period: 0700-1900				H / J			
Date/Time From: 11/18/16 0700		Date/Time To: 11/18/16 1900					
4. Operations Personnel							
AIR ATTACK SUPERVISOR				FIELD OPERATIONS		Sal Reyes	
DIVISION/GROUP SUPERVISOR		Bill Sandborg		PLANNING OPERATIONS		Josh Boehm/Jim Snow (t)	
5. Resources Assigned this Period							
Strike Team / Task Force / Resource Designator		LWD	Leader	Number Persons	Drop Off PT./Time	Pick Up PT./Time	
ENG6 AZ #526		E-31	11/22	Nick Shill	3	0700	1900
SOFR		O-23	11/22	Wes Lathen	1	0700	1900
EMTP		O-49	11/18	Tom Christian	1	0700	1900
EMTF				Dan Bramble	1	0700	1900
6. Control Operations/Work Assignments:							
Task:							
<ul style="list-style-type: none"> • Monitor, patrol and extinguish any hotspots within 100' of line. • Use MIST tactic along FS Rd. 64 & 68. • Ensure all snags are mitigated. 							
Purpose:							
<ul style="list-style-type: none"> • Protect structure in Potato Patch and Conasauga Lake Recreation Area. • Keep fire east and north of FS Rd 64 and 68. 							
End State:							
<ul style="list-style-type: none"> • Keep fire inside the Conasauga Wilderness. 							
7. Special Instructions:							
<ul style="list-style-type: none"> • Practice LCES • Ensure residents are treated with respect. 							
8. Division/Group Communication Summary							
Function	Channel	RX Frequency N/W	RX Tone/NAC	TX Frequency N/W	TX Tone/NAC	Mode	
COMMAND	7	173.0375		167.3250	123.0		
TACTICAL	3	168.600		168.600			
AIR TO GROUND	15	169.2000		169.2000			
9. Prepared By (Resource Unit Leader)			Approved By (Planning Section Chief)			Date	Time
J. Shennum / T. Gomez / D. Parsons - RESL			Scott Williams - PSC2			11/17/16	2000

0 Division/Group Assignment List (ICS 204 WF)

1. Incident Name:		3.					
Rough Ridge Fire		Branch:			Division/Group: L / N		
2. Operational Period: 0700-1900							
Date/Time From: 11/18/16 0700	Date/Time To: 11/18/16 1900						
4. Operations Personnel							
AIR ATTACK SUPERVISOR		FIELD OPERATIONS			Sal Reyes		
DIVISION/GROUP SUPERVISOR		Bill Sandborg			PLANNING OPERATIONS		
					Josh Boehm/Jim Snow (t)		
5. Resources Assigned this Period							
Strike Team / Task Force / Resource Designator		LWD	Leader		Number Persons	Drop Off PT./Time	Pick Up PT./Time
ENG6 PatRick	E-1	11/30	Ben Castle		3	0700	1900
ENG6 Wildland Fire	E-4	11/30	Doug Scott		3	0700	1900
6. Control Operations/Work Assignments:							
Task:							
<ul style="list-style-type: none"> • Monitor, patrol and extinguish any hotspots within 100' of line. • Clear roads of all hazards • Use MIST tactics along FS Rd 68 and FS Rd 17. • Ensure all snags are mitigated. 							
Purpose:							
<ul style="list-style-type: none"> • Keep fire east of FS Rd 17. • Protect structures in Conasauga River Lake Recreation Area. 							
End State:							
<ul style="list-style-type: none"> • Keep fire inside Conasauga Wilderness Boundary 							
7. Special Instructions:							
<ul style="list-style-type: none"> • Practice LCES • Ensure residents are treated with respect. 							
8. Division/Group Communication Summary							
Function	Channel	RX Frequency N/W	RX Tone/NAC	TX Frequency N/W	TX Tone/NAC	Mode	
COMMAND	5	168.100		170.450	123.0		
TACTICAL	4	166.5625		166.5625			
AIR TO GROUND	15	169.2000		169.2000			
9. Prepared By (Resource Unit Leader)			Approved By (Planning Section Chief)			Date	Time
J. Shennum / T. Gomez / D. Parsons - RESL			Scott Williams - PSC2			11/17/16	2000

Division/Group Assignment List (ICS 204 WF)

1. Incident Name:				3.			
Rough Ridge Fire				Branch:		Division/Group:	
2. Operational Period: 0700-1900				P / R			
Date/Time From: 11/18/16 0700		Date/Time To: 11/18/16 1900					
4. Operations Personnel							
AIR ATTACK SUPERVISOR				FIELD OPERATIONS		Sal Reyes	
DIVISION/GROUP SUPERVISOR		Mario Marquez		PLANNING OPERATIONS		Josh Boehm/Jim Snow (t)	
5. Resources Assigned this Period							
Strike Team / Task Force / Resource Designator		LWD	Leader	Number Persons	Drop Off PT./Time	Pick Up PT./Time	
Shasta T Module O-33		11/24	Mike Carter	10	0700	1900	
ENG6 Baldwin Forestry E-33		11/22	David Baldwin	3	0700	1900	
6. Control Operations/Work Assignments:							
Task:							
<ul style="list-style-type: none"> • Use MIST tactics along FS Rd 17 • Ensure all snags are mitigated • Improve line and plumb with hose by Chicken Coop Gap to Conasauga River • Monitor the Conasauga River for spot fires. 							
Purpose:							
<ul style="list-style-type: none"> • Keep fire east of FS 17. 							
End State:							
<ul style="list-style-type: none"> • Keep fire inside Conasauga Wilderness boundary. 							
7. Special Instructions:							
<ul style="list-style-type: none"> • Practice LCES • Ensure residents are treated with respect. 							
8. Division/Group Communication Summary							
Function	Channel	RX Frequency N/W	RX Tone/NAC	TX Frequency N/W	TX Tone/NAC	Mode	
COMMAND	5	168.100		170.450	123.0		
TACTICAL	2	168.200		168.200			
AIR TO GROUND	15	169.2000		169.2000			
9. Prepared By (Resource Unit Leader)			Approved By (Planning Section Chief)			Date	Time
J. Shennum / T. Gomez / D. Parsons - RESL			Scott Williams - PSC2			11/17/16	2000

Division/Group Assignment List (ICS 204 WF)

1. Incident Name:				3.			
Rough Ridge Fire				Branch:		Division/Group:	
2. Operational Period: 0700-1900						T	
Date/Time From: 11/18/16 0700		Date/Time To: 11/18/16 1900					
4. Operations Personnel							
AIR ATTACK SUPERVISOR				FIELD OPERATIONS		Sal Reyes	
DIVISION/GROUP SUPERVISOR		Seth Mitchell/Kyle Owen (t)		PLANNING OPERATIONS		Josh Boehm/Jim Snow (t)	
5. Resources Assigned this Period							
Strike Team / Task Force / Resource Designator		LWD	Leader	Number Persons	Drop Off PT./Time	Pick Up PT./Time	
HC2IA PR MA #3	C-15	11/21	Luis Saez	19	0700	1900	
ENG6 Scholl Fire	E-32	11/22	Bob Maharrey	3	0700	1900	
SOFR	O-80	11/23	Ray Miller	1	0700	1900	
EMPF			Frank Able	1	0700	1900	
6. Control Operations/Work Assignments:							
Task:							
<ul style="list-style-type: none"> • Monitor, patrol and extinguish any hotspots. • Clear roads of all hazards • Mitigate snags as needed. 							
Purpose:							
<ul style="list-style-type: none"> • Keep fire east of FS 51 and 51B and south of Jacks River. 							
End State:							
<ul style="list-style-type: none"> • Keep fire in planning area, protect structures in Alaculsy Valley. 							
7. Special Instructions:							
<ul style="list-style-type: none"> • Practice LCES • Ensure residents are treated with respect. 							
8. Division/Group Communication Summary							
Function	Channel	RX Frequency N/W	RX Tone/NAC	TX Frequency N/W	TX Tone/NAC	Mode	
COMMAND	5	168.100		170.450	123.0		
TACTICAL	1	168.050		168.050			
AIR TO GROUND	15	169.2000		169.2000			
9. Prepared By (Resource Unit Leader)				Approved By (Planning Section Chief)		Date	Time
J. Shennum / T. Gomez / D. Parsons - RESL				Scott Williams - PSC2		11/17/16	2000

Division/Group Assignment List (ICS 204 WF)

1. Incident Name:				3.			
Rough Ridge Fire				Branch:		Division/Group: Structure Protection	
2. Operational Period:				0700-1900			
Date/Time From: 11/18/16 0700		Date/Time To: 11/18/16 1900					
4. Operations Personnel							
AIR ATTACK SUPERVISOR						FIELD OPERATIONS	
						Sal Reyes	
DIVISION/GROUP SUPERVISOR			Bryce Alexander			PLANNING OPERATIONS	
						Josh Boehm/Jim Snow (t)	
5. Resources Assigned this Period							
Strike Team / Task Force / Resource Designator		LWD	Leader		Number Persons	Drop Off PT./Time	Pick Up PT./Time
WT1	Gilmer Co.	E-50	11/24	***rotate***			
WT1	Gilmer Co.	E-51	11/24	***rotate***			
6. Control Operations/Work Assignments:							
Task:							
<ul style="list-style-type: none"> Stage at Conasauga River Recreation Area Provide structure protection as needed. 							
Purpose:							
<ul style="list-style-type: none"> Provide support for engines as needed 							
End State:							
<ul style="list-style-type: none"> Practice LCES 							
7. Special Instructions:							
<ul style="list-style-type: none"> Practice LCES Rotating personnel will check in with the division and planning operations at morning briefing. 							
8. Division/Group Communication Summary							
Function	Channel	RX Frequency N/W	RX Tone/NAC	TX Frequency N/W	TX Tone/NAC	Mode	
COMMAND	6	169.5375		164.7125	123.0		
TACTICAL	3	168.600		168.600			
AIR TO GROUND	15	169.2000		169.2000			
9. Prepared By (Resource Unit Leader)				Approved By (Planning Section Chief)		Date	Time
J. Shennum / T. Gomez / D. Parsons - RESL				Scott Williams - PSC2		11/17/16	2000

Division/Group Assignment List (ICS 204 WF)

1. Incident Name:				3.			
Rough Ridge Fire				Branch:		Division/Group: <b style="font-size: 1.5em;">Rough Ridge I.A.	
2. Operational Period: 0700-1900							
Date/Time From: 11/18/16 0700		Date/Time To: 11/18/16 1900					
4. Operations Personnel							
AIR ATTACK SUPERVISOR				FIELD OPERATIONS		Sal Reyes	
DIVISION/GROUP SUPERVISOR		Bryan Elam		PLANNING OPERATIONS		Josh Boehm/Jim Snow (t)	
5. Resources Assigned this Period							
Strike Team / Task Force / Resource Designator		LWD	Leader	Number Persons	Drop Off PT./Time	Pick Up PT./Time	
ENG6	Crane's	E-2	11/23	Don Crane	3	0700	1900
DOZ3	GA#73	E-11	11/27	Russell Fowler	2	0700	1900
DOZ3	Wildland Fire	E-12	11/24	Buddy Wood	1	0700	1900
HEQB		O-19	11/22	Shawn Otto	1	0700	1900
HEQB		O-20	11/24	Ernie Nace	1	0700	1900
6. Control Operations/Work Assignments:							
Task:							
<ul style="list-style-type: none"> Stay ready to respond to any IA fire. Stop, Think, Talk, then Act. 							
Purpose:							
<ul style="list-style-type: none"> Provide initial attack for designated response area. 							
End State:							
<ul style="list-style-type: none"> Respond to initial attack as needed Respond in a timely manner to contain fire as small as possible. 							
7. Special Instructions:							
<ul style="list-style-type: none"> Any IA dispatch will come through planning operations from dispatch. Communicate all movement with Rough Ridge Communications. 							
8. Division/Group Communication Summary							
Function	Channel	RX Frequency N/W	RX Tone/NAC	TX Frequency N/W	TX Tone/NAC	Mode	
COMMAND	5	168.100		170.450	123.0		
TACTICAL	4	166.5625		166.5625			
AIR TO GROUND	15	169.2000		169.2000			
9. Prepared By (Resource Unit Leader)			Approved By (Planning Section Chief)			Date	Time
J. Shennum / T. Gomez / D. Parsons - RESL			Scott Williams - PSC2			11/17/16	2000

Division/Group Assignment List (ICS 204 WF)

1. Incident Name:			3.			
Rough Ridge Fire			Branch:		Division/Group:	
2. Operational Period: 0700-1900			District I.A.			
Date/Time From: 11/18/16 0700		Date/Time To: 11/18/16 1900				
4. Operations Personnel						
AIR ATTACK SUPERVISOR				FIELD OPERATIONS		Sal Reyes
TASKFORCE LEADER BASE CAMP MANAGER		Jeff Schardt/Trent Girard Larry Holsomback/Stephen Tanner		PLANNING OPERATIONS		Josh Boehm/Jim Snow (t)
5. Resources Assigned this Period						
Strike Team / Task Force / Resource Designator		LWD	Leader	Number	Drop Off PT./Time	Pick Up PT./Time
Armuchee Taskforce						
TFLD		11/25	Aaron Grey	1	0700	1900
ENG6 #612		11/25	Jason Martin/ Elizabeth Ramirez(t)	3	0700	1900
Mod	Redding Sup. Module O-27	11/24	Tye Erwin/Jon Fuentes(t)	8	0700	1900
Mod	Chliquin Mod O-118	11/30	Jeremy Rux	10	0700	1900
DOZ3 Wildland Services		11/18	Milton Shuler	2	0700	1900
HEQB		11/24	Jason Brooks	1	0700	1900
Cohutta Taskforce						
Klamath Module		11/21	Andy Zink / Able Mattson (t)	7	0700	1900
ENG6 #611		11/27	Justin Holsomback (t) / **District**	3	0700	1900
DOZ3 Dozer 11		11/20	Jaylin Dillon / **District**	1	0700	1900
ENG6 Bush Fire Service		11/29	James Harter	2	0700	1900
TFLD		11/21	Bryant McGee	1	0700	1900
TFLD (t)		11/21	Jacob Wright	1	0700	1900
UTV			**District**	1	0700	1900
6. Control Operations/Work Assignments:						
Task:						
<ul style="list-style-type: none"> • Provide IA for the Consauga District • Support local state and county agencies with IA response • Stop, Think, Talk, then Act. 						
Purpose:						
<ul style="list-style-type: none"> • Provide initial attack for designated response area. 						
End State:						
<ul style="list-style-type: none"> • Respond in a timely manner to contain fire as small as possible. 						
7. Special Instructions:						
Armuchee Task Force: continue Strawberry Fire and Early fire and be ready for new IA fires. Redding Module assigned to Campbell Mt. Fire.						
Cohutta Task Force: continue to check Sumac, Cloer and Hopewell Church fires and be ready for new IA fires. Klamath Module on Blue Ridge District.						
Aviation: 34HX Type 3 A-Star is available for IA fires, order through dispatch, HMGB-Mitchell Hardy (706-499-4852).						
** Rotating District Resources: Matt Derstine, Andy Baxter, Andy Baxter, Jerome Bennett , Jeff Sprites, Rex Rymer, Adam Blair, Joe Medina **						
8. Division/Group Communication Summary						
Function	Channel	RX Frequency N/W	RX Tone/NAC	TX Frequency N/W	TX Tone/NAC	Mode
COMMAND	8	168.775		164.150	114.8	
TACTICAL	4	166.5625		166.5625		
AIR TO GROUND	15	169.2000		169.2000		
9. Prepared By (Resource Unit Leader)			Approved By (Planning Section Chief)		Date	Time
J. Shennum / T. Gomez / D. Parsons - RESL			Scott Williams - PSC2		11/17/16	2000

1. INCIDENT NAME: Rough Ridge **3. Sunrise:** 0714; **Sunset:** 1731

2. PREPARED BY: Daniel Diaz **PREPARED DATE/TIME:** 11/17/2016 1700

4. REMARKS (Safety Notes, Hazards, Air Operations Special Equipment, etc.): Medivac Aircraft: Life Force Air-Air 123.025 (Life Force 4 is near ICP)
5. TFR: ZTL 6/5581
 Altitude: From surface up to and including 6800 feet MSL. Effective until: Dec 10, 2016
 Monitor 123.150: TFR Center 34°53'49"N, 84°33'51"W 8nm radius.

Hazards: Snags, smoke, non-incident aircraft, winds,
 Cease all Fire operations at sunset

ALL AIRCRAFT SQUAWK 1255

6. PERSONNEL	Phone	7. FREQUENCIES	AM	FM	8. FIXEDWING
AODB: Daniel Diaz ASGS: John Steadman Doug Ross (T) ATGS:	909-659-4596 760-468-1974 951-288-5372	Air/Air Primary (TFR) Tennessee Air Guard Air/Ground 1 Air/Ground 2 Air/Ground 3 Air Guard	123.150 123.025	169.200 Rx/Tx 168.625	Base Chattanooga Tanker Base: Operational 2 CL-415 Super Scoopers at TRI (Blountville, TN) MMA aircraft at Greenville, SC
HEB2: Connie Riha-Fox (Dalton GA)	303-854-8470				

9. HELICOPTERS (Use Additional Sheets As Necessary)

FAA N# or Designator	TY	MAKE/MODEL	BASE	START	REMARKS	FAA N# or Designator	TY	MAKE/MODEL	BASE	START	REMARKS
N34HX Assigned to Local District	3	AS-350B-3	Dalton (DNN)	0800	Mitchell Harding 706-499-4852	N720HT	1	CH-54 (Crane) Assigned: GA-CHF	Blairsville	0730	Available thru Dspch
N205HQ Assigned to Rough Ridge	2	B-205-AJ++	Dalton	0730	Seth Larson 805-886-5850	N35HX	3	AS-350B-3 Assigned to R-8	Toccoa, GA	0900	Medical Short Haul
N136BH Assigned to Rough Ridge	1	S-70 Blackhawk	Dalton	0730	Travis Taylor 208-241-0399						

10. TASK/MISSION/ASSIGNMENT (Use ICS-220a if additional space needed; Type/Function includes: Air Tactical, Retardant, Recon, Personnel Transport, Water Dropping, etc.)

TYPE/FUNCTION	NAME OF PERSONNEL OR CARGO (if applicable) OR INSTRUCTIONS FOR TACTICAL AIRCRAFT	MISSION START	FLY FROM	FLY TO
Water Drops	As Requested			
Reconnaissance/Mapping	As Requested, must be coordinated through District FMO			
Cargo/Personnel	As Requested			

SAFETY MESSAGE

INCIDENT: Rough Ridge

DATE: November 18, 2016

Major Hazards and Risks: Incident Driving, Live Trees and Snags and Green, Transition Day

Incident driving: Many accidents occur during transitional stages of incidents. Though some of us are leaving, others will continue, so maintain the communications think about the objectives and keep to the plan. A break down in any of these can contribute to accidents. Traveling on incident roads remains as a serious RISK! Drive defensibly and watch out for the other guy. Not all people using these roads are aware of the fire operations being conducted. Soft and rough travel surfaces are present. Driving to and from the incidents is a Hazardous Task- insure the drivers are alert and capable of performing the task safely. Expect increased traffic through the weekend. Pull over to use cell phone / radio. Walk when the road becomes impassible.. Always expect another vehicle around the next curve. Drive slowly and be defensive & courteous (wave & smile, you are in the south!).

Live Trees and Snags: It's not only the snags that are falling but the live (green) trees too. With continued burning of the duff due to the dry conditions, the root systems of the green trees have been compromised making them susceptible to wind throw. Over the next couple of days, winds are going to be increasing and changing directions increasing the chances for these trees falling. Pay close attention to hardwoods that are swelled, on fire, or hollow at the base of the tree.

Transition Day: Today is transition with the incoming team and it is very important that everyone pay attention to detail as you pass along information about your assignment on this fire. It is during this time that a lot of confusion can occur if people do not communicate. Give your incoming counterparts all the information you can, and even leave a number where they can reach you if there is a question that comes up over the next few days. If you are extending, know who your supervisor is, and make contact. Don't assume your mission will be the same in the future as it was yesterday. Always check in with someone, introduce yourself, and listen to what is going on around you.

REMEMBER: SAFETY BEFORE MISSION!

Thanks! We want to thank all of you for an excellent safety record on this incident. You have certainly made our jobs easier and we hope to see you all on the next one!!!!

So. Cal Fire 1: Tom Marshall & Tom Sherman SOF2, Ray Miller & Wes Lathen SOFR

INCIDENT SAFETY ANALYSIS 215a

Rough Ridge - Thursday, November 18, 2016

8. Location	9. Hazard	6. Control or Abatement Action (Engineering, Administrative, PPE, Avoidance, Education, etc)
DIVS ALL	Driving & Traffic	<ul style="list-style-type: none"> ~ Practice "Defensive Driving" techniques traveling on all roads and city streets. ~ Use spotters when backing. ~ Honk horn to alert personnel when backing. ~ Keep clutter off dash and inside cab. ~ Follow Driving LCES (Lights, Chock blocks, Emergency brake, Seat belts. ~ Always use headlights. ~ Yield to pedestrians and bicycles. ~ Observe posted speed limits. ~ Use the 3 second rule for following distance when driving. ~ Use chock blocks, turn wheels into hill. ~ Avoid distractions (eating, cell phones, radio). ~ Ensure that windshields are kept clean of dust and bugs.
DIVS ALL	Downhill Line Construction	<ul style="list-style-type: none"> ~ Post lookouts (IRPG pg. 6) ~ Follow downhill line construction guidelines (IRPG pg. 8)
DIVS B E F T A	Unburned Area/Reburn Potential	<ul style="list-style-type: none"> ~ Monitor weather. ~ Base actions upon observed and predicted fire behavior. ~ LCES Checklist (IRPG pg. 6). ~ Look Up, Down and Around (IRPG pg. 2-3).
DIVS ALL	Steep Terrain & Rolling Debris	<ul style="list-style-type: none"> ~ Maintain 8'-10' spacing when working & walking. ~ Don't work above any personnel. ~ Be on the lookout for rolling rocks, debris, or burning material. ~ Evaluate necessity to send personnel in areas with limited access. ~ Post lookouts (IRPG pg 6).
DIVS ALL	Communications	<ul style="list-style-type: none"> ~ Maintain communication with aviation resources, and suppression organization. ~ Ensure all know frequency and protocol for contacting resources. ~ Utilize the ICS 205. ~ Utilize human repeaters when working in dead spots.
DIVS B E F T A	Bees, Ticks, Mosquitoes	<ul style="list-style-type: none"> ~ Canvas crew members for those with known allergic reactions to stings. ~ Ensure crew members have medication pens if needed. ~ Perform daily self inspection. ~ Use repellent as necessary. ~ Advanced Life Support, multi-dose epi and airway protection. ~ Keep affected area clean and bandaged. ~ Be extra careful when eating and/or drinking to avoid stings to mouth and throat.
DIVS ALL	Hazard Trees	<ul style="list-style-type: none"> ~ Follow "Hazard Tree Safety" guidelines, IRPG page 22. ~ Post lookouts, or use a spotter in mop-up areas with personnel. ~ Don't park vehicles or take breaks in high concentrations of hazard trees. ~ Establish trigger points for disengagement during high wind events. ~ Remember that the hazard zone extends a minimum of 2 1/2 tree heights.

MEDICAL PLAN (ICS 206 WF) SoCal IMT1

1. Incident Name				2. Operational Period				
Rough Ridge CA-CHF-160052				Date/Time: vember 18, 2016 (Day 0700-1900hrs)			No	
3. EMS / Ambulance Services								
Name	Location	Phone & EMS Frequency	Advanced Life Support (ALS)					
			Yes	No				
Medic 1 Fannin County EMS	Lake Conasauga Divisions P, N, L, H/J	Command (760) 851-4830	X					
Medic 2 Murray County EMS	Cottonwood Divisions T, P/R	Command (706) 271-8410	X					
Fireline EMT/Paramedics	Reference IAP	Command	X					
4. Air Rescue / Air Ambulance Services								
Name	Phone	Type of Aircraft & Capability						
Life Force Air Ambulance	Regional Medical Comm Center (800) 523-6723	Type III Helicopter	ALS (Flight Nurse), Day & Night					
Grand Teton Short Haul	Contact Air Operations (909) 659-4596	Type III Helicopter	BLS, Day Only, Short-Haul					
5. Hospitals (all times estimated from incident location)								
Name & Level	GPS Datum – WGS 84 Degrees Decimal Minutes <i>Lat/Long confirmed through Air Ops</i>		Travel Time		Phone	Helipad		Address
			Air	Gnd	<i>ER #'s are for emergency only!</i>	Yes	No	
Fannin Regional Hosp <i>Basic</i>	Lat:	TBD	15 Min	45 Min	Main 706-632-3711 ER (706) 632-4263	X		2855 Old Highway 5 North Blue Ridge, GA 30513
	Long:	TBD						
	VHF:	155.340						
Murray Medical Center <i>Basic</i>	Lat:	TBD	10 Min	25 Min	Main 706-695-4564 ER 706-517-2092	X		707 Old Dalton Ellijay Rd Chatsworth GA 30705
	Long:	TBD						
	VHF:	155.340						
Hamilton Medical Center <i>Level II Trauma Stroke & Cardiac</i>	Lat:	TBD	15 Min	60 Min	Main 706-272-6000 ER 706-272-6158	X		1200 Memorial Dr Dalton, GA 30720
	Long:	TBD						
	VHF:	155.340						
Erlanger Medical Center <i>Level I Trauma Stroke & Cardiac</i>	Lat:	TBD	25 Min	1.5 Hrs	Main 404-616-1000 ER 423-778-7296	X		231 Hampton St Chattanooga, TN 37403
	Long:	TBD						
	VHF:	155.340						
Grady Memorial Hospital <i>Level I Trauma Stroke & Cardiac Burn Center</i>	Lat:	TBD	50 Min	1.5 Hrs	Main 404-616-1000 MICN 404-616-5523	X		80 Jesse Hill Jr Drive Atlanta, GA 30303
	Long:	TBD						
	VHF:	155.340						
6. Division / Crew Emergency Pre-Plan								
<i>Update and discuss with assigned resources daily.</i>								
Fireline EMT / Medic's Division / Branch Location								
Air Hoist site location site: Lat: / Long: / Elevation:								
Helispot: Lat: / Long: / Elevation:								
7. Remote Aid Stations		Point of Contact: MEDL Rodd Mascis 909-630-3969 MEDL Erik Nelson 760-473-7378						
Rough Ridge ICP Chatsworth GA	Equipment Available on Site:			Basic Medical Supplies				
	Ambulance ETA :			Air – Ground –				
8. Prepared By (Medical Unit Leader)	9. Date/Time	10. Reviewed By (Safety Officer)			11. Date/Time			
MEDL R. Mascis / MEDL E. Nelson	11/17/2016 2000				11/17/2016 2000			

MEDICAL PLAN (ICS 206 WF) SoCal IMT1

Medical Incident Report

Use items one through nine to communicate situation to communications/dispatch.

1. CONTACT COMMUNICATIONS DECLARE: "MEDICAL EMERGENCY" OR "NON-EMERGENCY MEDICAL TRANSPORT"
Ex: "Communications, Div. Alpha. Stand-by for a medical emergency on Div. Alpha" (If life threatening request designated frequency be cleared for emergency traffic.)

2. INCIDENT STATUS: *Provide incident summary and command structure.*

- Nature of Injury/Illness *Describe the injury (Ex: Broken leg with bleeding)* _____
- Incident Name *Geographic Name + "Medical" (Ex: Trout Meadow Medical)* _____
- Point of Contact (Division Sup. or designee) *Name of IC* _____
- Patient Care *Name of Care Provider (Ex: EMT Smith)* _____

3. INITIAL PATIENT ASSESSMENT: *Complete this section for each pt. This is only a brief, initial assessment. Provide additional pt. info after completing this report.*

- Number of Patients: _____ - Male / Female: _____ - Age: _____ - Weight: _____ - Crew ID: _____
- Conscious? YES NO = MEDEVAC! - Breathing? YES NO = MEDEVAC!
- Mechanism of Injury *What caused the injury?* _____
- Location, Lat/Long (Datum WGS84) *Ex: N 40° 42.45' x W 123° 03.24'* _____

5 4. SEVERITY OF EMERGENCY, TRANSPORT PRIORITY

SEVERITY	TRANSPORT PRIORITY
<input type="checkbox"/> URGENT-RED Life threatening injury or illness. <i>Ex: Unconscious, difficulty breathing, bleeding severely, 2° – 3° burns more than 4 palm sizes, heat stroke, disoriented.</i>	Ambulance or MEDEVAC helicopter. Evacuation need is IMMEDIATE.
<input type="checkbox"/> PRIORITY-YELLOW Serious Injury or illness. Non life threatening. <i>Ex: Significant trauma, not able to walk, 2° – 3° burns not more than 1-2 palm sizes.</i>	Ambulance or consider air transport if at remote location. Evacuation may be DELAYED.
<input type="checkbox"/> ROUTINE-GREEN Not a life threatening injury or illness. <i>Ex: Sprains, strains, minor heat-related illness.</i>	Non-Emergency. Evacuation considered Route of Convenience.

5. TRANSPORT PLAN:

Air Transport: (Agency Aircraft Preferred)

- Helispot Short-haul/Hoist Air Ambulance Other

Ground Transport:

- Self-Extract Carry-Out Ambulance Other

6. ADDITIONAL RESOURCE/EQUIPMENT NEEDS:

- Paramedic/EMT(s) SKED/Backboard/C-Collar Crew(s) Burn Supplies Oxygen
 Trauma Bag Medication(s) IV/Fluid(s) Cardiac Monitor/AED
 Other (i.e. splints, rope rescue, wheeled litter)

7. COMMUNICATIONS:

- Run Medical Emergency on Command** **- Coordinate with air ambulance on EMS-2 155.340**

8. EVACUATION LOCATION:

- Lat/Long (Datum WGS84) *EX: N 40 42.45' x W 123 03.24'* _____
- Patient's ETA to Evacuation Location: _____
- Helispot/Extraction Size and Hazards: _____

9. CONTINGENCY: *If primary options fail, what actions can be implemented in conjunction with primary evacuation method? Be thinking ahead...*

REMEMBER: -Confirm ETA's of resources ordered -Act according to your level of training
 - **If air or ground ambulance is DELAYED:** Package and transport patient to rendezvous with incoming Ambulance.
 Re-route EMS helicopter to rendezvous point as appropriate.

INCIDENT RADIO COMMUNICATIONS PLAN (ICS 205)

1. Incident Name:	2. Date/Time Prepared:	3. Operational Period: DAY	
ROUGH RIDGE	Date: 11/17/16 Time: 1500	Date/Time From: 11/18/16 0700	Date/Time To: 11/18/16 1900

4. Basic Radio Channel Use:

Zone Group	Ch #	Function	Channel Name/Trunked Radio System Talkgroup	Assignment	RX Freq	RX Tone/NAC	TX Freq	TX Tone/NAC	Mode (A,D, or M)	Remarks
	1	TACTICAL	TAC 1	DIV A / X , T	168.050		168.050		A	
	2	TACTICAL	TAC 2	DIV B / E / F , P / R	168.200		168.200		A	
	3	TACTICAL	TAC 3	DIV H / J, STRUCTURE GRP.	168.600		168.600		A	
	4	TACTICAL	R8 FIRE	DIV L / N, I.A. GROUP	166.5625		166.5625		A	
	5	COMMAND	CMD 5	ALL DIVISIONS	168.100		170.450	123.0	A	
	6	COMMAND	CMD 6	ALL DIVISIONS	169.5375		164.7125	123.0	A	Grassy MT
	7	COMMAND	CMD 7	ALL DIVISIONS	173.0375		167.3250	123.0	A	Cowpen MT
	8	FOREST RPTR	GRASSY 8	I.A.	168.775		164.150	114.8	A	GRASSY MT
	9	FOREST RPTR	JOHNS MT 9	I.A.	168.775		164.150	100.0	A	JOHNS MT
	10	FOREST RPTR	FORT MT 10	I.A.	168.775		164.150	127.3	A	FORT MT
	11	COMMAND	PORTABLE RPT	I.A. - PORTABLE	168.775		164.150	103.5	A	CAN BE DEPLOYED BY FOREST
	12	WX	NOAA		162.4750				A	
	13	COMMAND	EMS-2	AIR AMBULANCE	155.340		155.340		A	EMS AIR TO GRND
	14	GA FOREST COMMISSION	GFC	I.A.	159.390		159.390		A	CONTACT GA FORESTRY
	15	AIR TO GROUND	AIR TO GND	A/G	169.2000		169.2000		A	AIR 2 GROUND -
	16	AIR GUARD	AIRGUARD	AIRGUARD	168.6250		168.6250	110.9	A	AIR GUARD

5. Special Instructions: ALL COMMAND REPEATERS ARE LINKED.

6. Prepared By: COML (t)	Name: Bob Evans	Signature: /s/ Bob Evans
ICS 205	IAP Page	Date/Time: 11/17/16 1500

**Rough Ridge Fire
Human Resource Message
November 18, 2016**

ATTITUDE

Attitude is more important than facts.

It is more important than the past, than education, than money, than circumstances, than failures, than successes, than what other people think or say or do.

It is more important than appearance, giftedness or skill.

It will make or break a company...a church...a home.

The remarkable thing is we have choice every day regarding the attitude we will embrace for that day.

We cannot change the inevitable.

The only thing we can do is play on the one string we have, and that is our attitude.

"I am still determined to be cheerful and happy, in whatever situation I may be; for I have also learned from experience that the greater part of our happiness or misery depends upon our dispositions, and not upon our circumstances." -Martha Washington-

Janine Summy, Human Resource Specialist

INCIDENT TRAINEE/TRAINER INFORMATION FORM

Incident Name:

Today' Date:

--

Trainee Information:

Trainee Name:		Person responsible for tracking your ICS qualifications (typically your Home Unit Training Officer - a set of your training unit docs will be mailed to this person at this address).	
Trainee Position:		Name:	
First Shift Date on This Training Assignment:		Agency / Home Unit:	
Resource Order #:		Office Address:	
Home Unit Designator (e.g. ID-BOF):			
Telephone # on Incident (optional):		Work Telephone #:	
E-mail address on Incident (optional):			

Trainer/PTB Evaluator Information (contact information):

Name:		Incident Position:	
Agency / Home Unit Name:		Home Unit Office Telephone #:	
Office Address:		Office E-mail address (optional):	

Training Specialist Use :

1. Trainee has a valid red card or agency certification record?
2. Trainee has current position task book issued by home unit?
3. Trainee has an incident initiated position task book?
4. Trainee is a rostered member of the Incident's Mgmt. Team?
5. Trainee is a listed member of a Geographic Area Priority Training Program?
6. Is this the Trainee's first assignment in this ICS position?

	Y		N

Trainee Goals (tasks I hope to be evaluated on during this incident)

1.	
2.	
3.	