

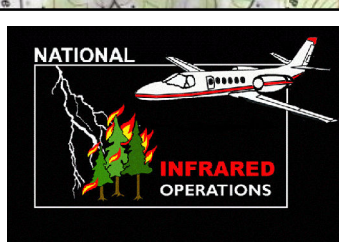



85°35'0"W 85°34'30"W 85°34'0"W 85°33'30"W 85°33'0"W 85°32'30"W 85°32'0"W 85°31'30"W 85°31'0"W 85°30'30"W 85°30'0"W 85°29'30"W 85°29'0"W 85°28'30"W

34°45'0"N
34°44'30"N
34°44'0"N
34°43'30"N
34°43'0"N
34°42'30"N
34°42'0"N
34°41'30"N
34°41'0"N
34°40'30"N
34°40'0"N
34°39'30"N
34°39'0"N
34°38'30"N
34°38'0"N
34°37'30"N
34°37'0"N
34°36'30"N

34°45'0"N
34°44'30"N
34°44'0"N
34°43'30"N
34°43'0"N
34°42'30"N
34°42'0"N
34°41'30"N
34°41'0"N
34°40'30"N
34°40'0"N
34°39'30"N
34°39'0"N
34°38'30"N
34°38'0"N
34°37'30"N
34°37'0"N
34°36'30"N

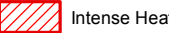

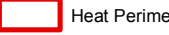
Infrared Map
Tatum Gulf
GA-GAS-100917
IR Flight: Nov. 14, 2016 2045 MST
Acres : 1,521
Interpreter : Jim Grace

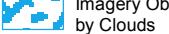
 Intense Heat  Isolated Heat
 Heat Perimeter  Scattered Heat
 Imagery Obscured by Clouds

 Lat/Long
 GCS WGS84
 30 second spacing

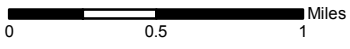
 0 0.5 1 Miles

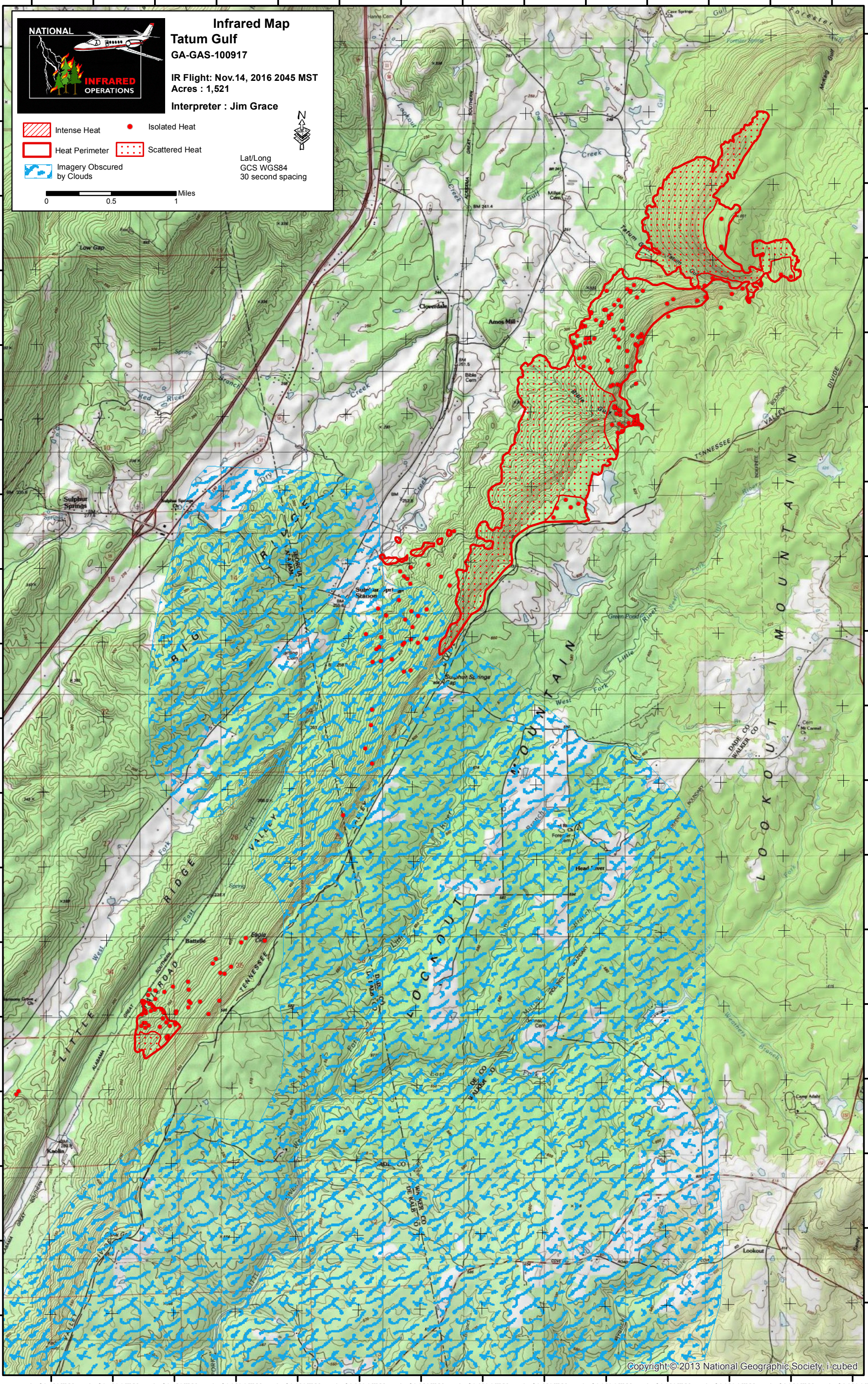

85°35'0"W 85°34'30"W 85°34'0"W 85°33'30"W 85°33'0"W 85°32'30"W 85°32'0"W 85°31'30"W 85°31'0"W 85°30'30"W 85°30'0"W 85°29'30"W 85°29'0"W 85°28'30"W