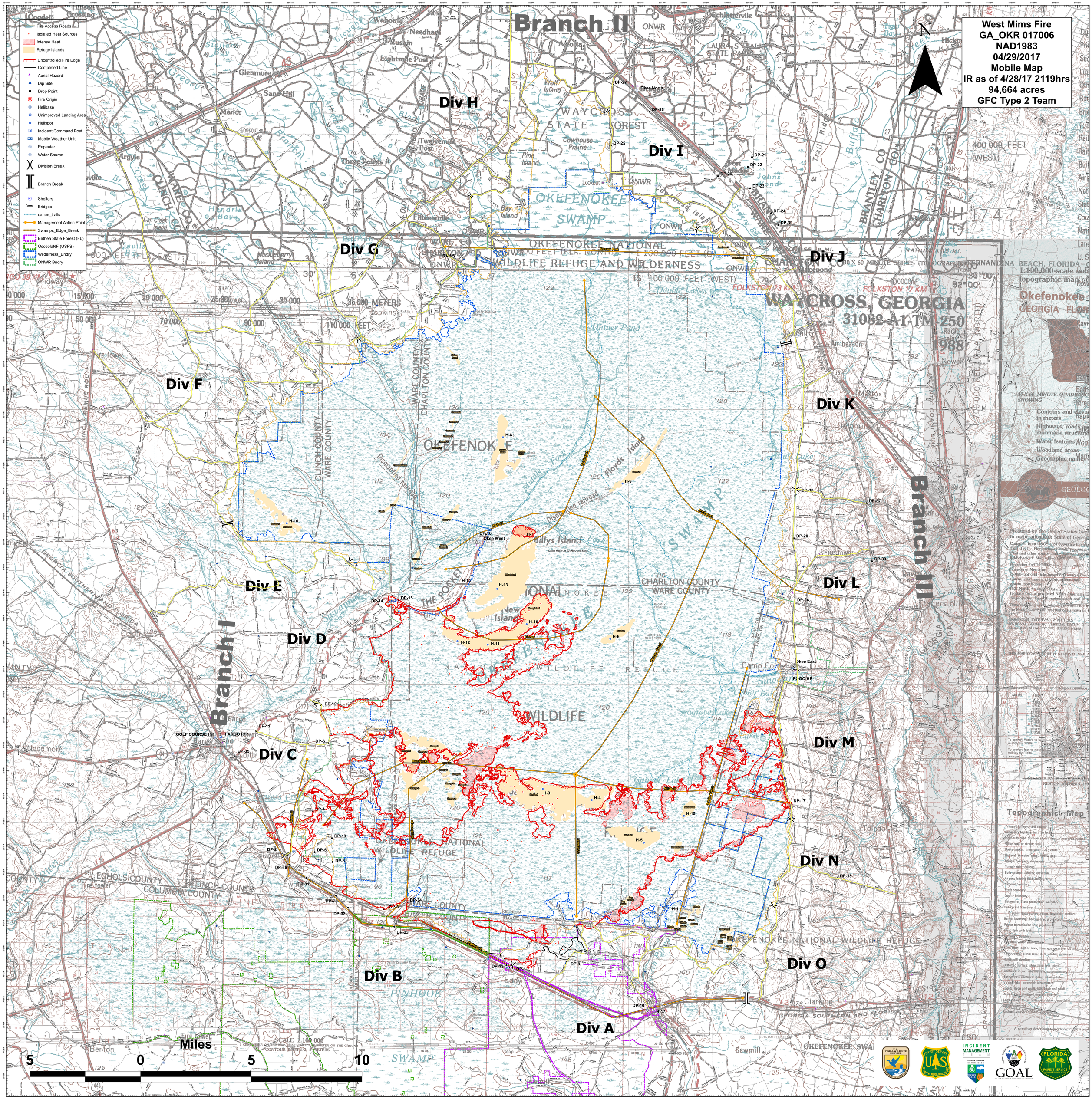
West Mims Fire
GA_OKR 017006
NAD1983
04/29/2017
Mobile Map
IR as of 4/28/17 2119hrs
94,664 acres
GFC Type 2 Team
Fire Access Roads
Isolated Heat Sources
Intense Heat
Refuge Islands
Uncontrolled Fire Edge
Completed Line
Aerial Hazard
Dip Site
Drop Point
Fire Origin
Helibase
Unimproved Landing Area
Helispot
Incident Command Post
Mobile Weather Unit
Repeater
Water Source
Division Break
Branch Break
Shelters
Bridges
canoe_trails
Management Action Point
Swamps_Edge_Break
Bethea State Forest (FL)
OsceolaNF (USFS)
Wilderness_Bndry
ONWR Bndry
Branch II
Branch I
Branch III
Div A
Div B
Div C
Div D
Div E
Div F
Div G
Div H
Div I
Div J
Div K
Div L
Div M
Div N
Div O
OKEFENOKEE SWAMP
OKEFENOKEE NATIONAL WILDLIFE REFUGE AND WILDERNESS
WAYCROSS, GEORGIA
31082-A1-TM-250
1988
Okefenokee
Billys Island
New Island
Floyds Island
Okee West
Okee East
Miles
5
0
5
10