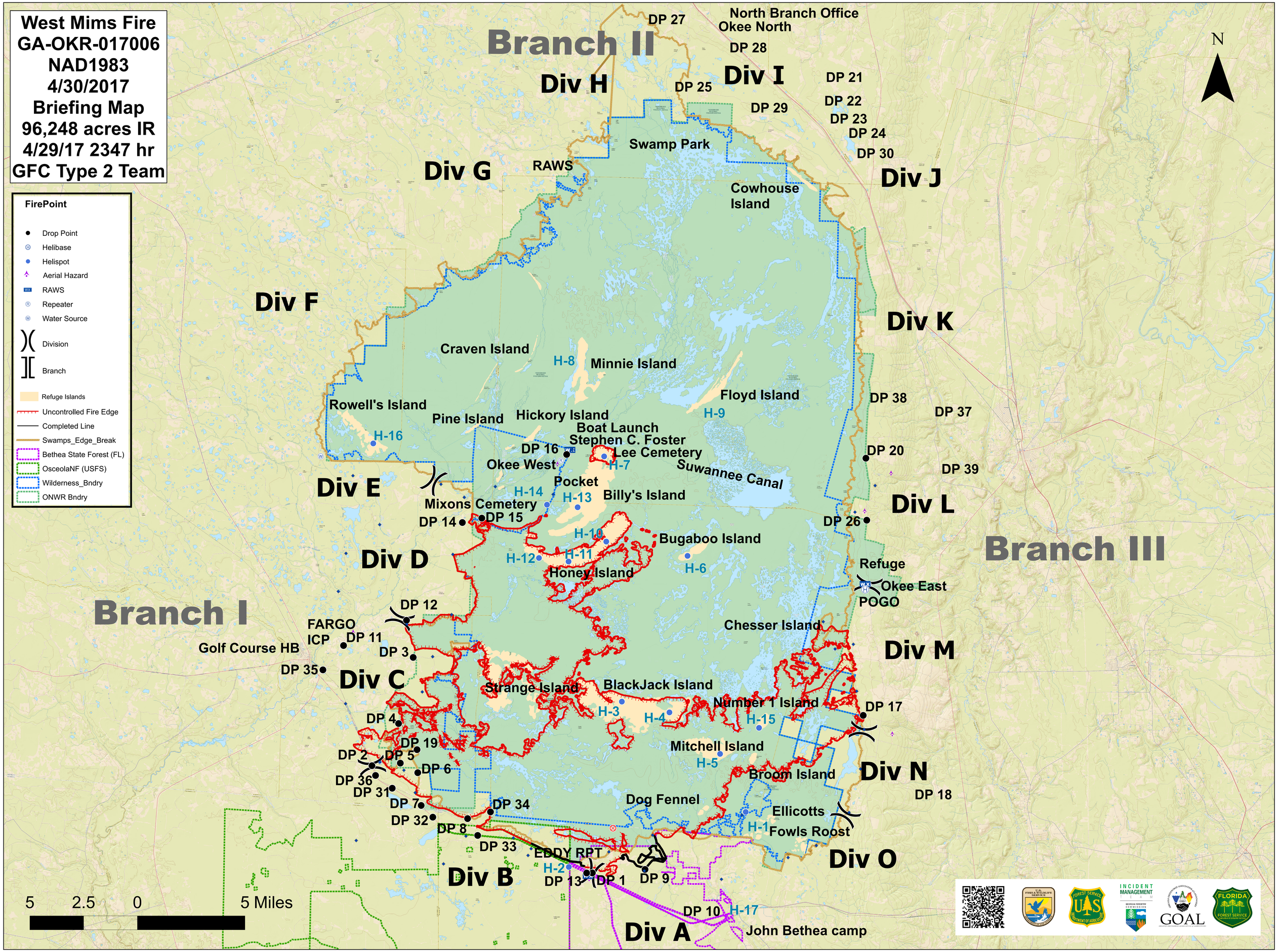
West Mims Fire
GA-OKR-017006
NAD1983
4/30/2017
Briefing Map
96,248 acres IR
4/29/17 2347 hr
GFC Type 2 Team
FirePoint
Drop Point
Helibase
Helispot
Aerial Hazard
RAWS
Repeater
Water Source
Division
Branch
Refuge Islands
Uncontrolled Fire Edge
Completed Line
Swamps_Edge_Break
Bethea State Forest (FL)
OsceolaNF (USFS)
Wilderness_Bndry
ONWR Bndry
N
Branch II
Branch III
Branch I
Div A
Div B
Div C
Div D
Div E
Div F
Div G
Div H
Div I
Div J
Div K
Div L
Div M
Div N
Div O
DP 27
North Branch Office
Okee North
DP 28
DP 25
DP 21
DP 22
DP 29
DP 23
DP 24
DP 30
Swamp Park
RAWS
Cowhouse Island
Craven Island
H-8
Minnie Island
Floyd Island
H-9
DP 38
DP 37
Rowell's Island
Pine Island
Hickory Island
Boat Launch
Stephen C. Foster
Lee Cemetery
H-16
DP 16
Okee West
H-7
Suwannee Canal
DP 20
DP 39
Pocket
H-14
H-13
Billy's Island
Mixons Cemetery
DP 14
DP 15
DP 26
H-10
Bugaboo Island
H-12
H-11
H-6
Honey Island
Refuge
Okee East
POGO
DP 12
FARGO
ICP
DP 11
Golf Course HB
DP 3
DP 35
Chesser Island
Strange Island
BlackJack Island
H-3
H-4
Number 1 Island
H-15
DP 17
DP 4
DP 19
DP 2
DP 5
DP 6
DP 36
DP 31
Mitchell Island
H-5
Broom Island
DP 18
DP 7
DP 34
Dog Fennel
DP 32
DP 8
Ellicotts
H-1
Fowls Roost
DP 33
EDDY RPT
H-2
DP 13
DP 1
DP 9
DP 10
H-17
John Bethea camp
5
2.5
0
5 Miles
GOAL
FLORIDA
FOREST SERVICE