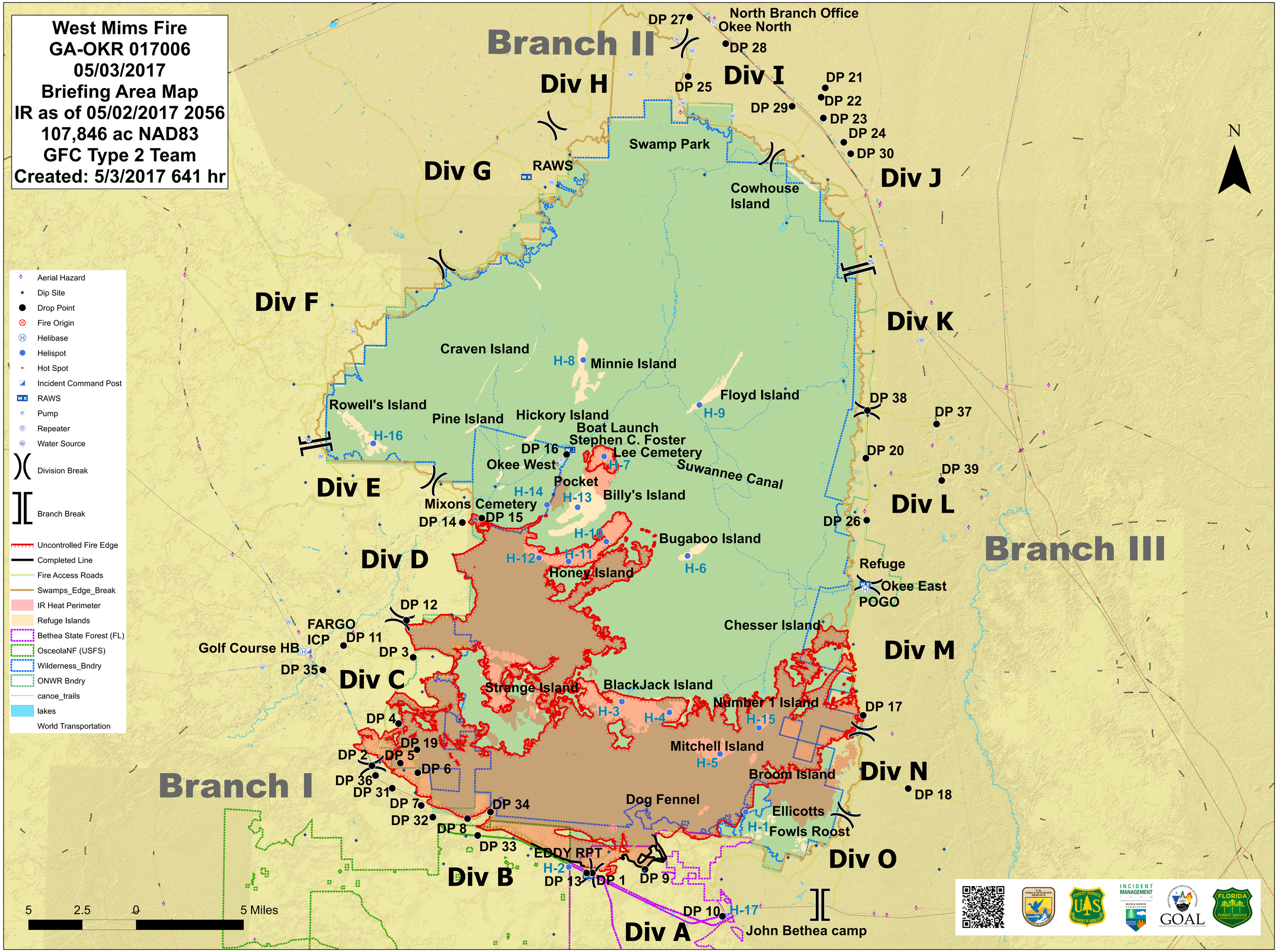
West Mims Fire
GA-OKR 017006
05/03/2017
Briefing Area Map
IR as of 05/02/2017 2056
107,846 ac NAD83
GFC Type 2 Team
Created: 5/3/2017 641 hr
Aerial Hazard
Dip Site
Drop Point
Fire Origin
Helibase
Helispot
Hot Spot
Incident Command Post
RAWS
Pump
Repeater
Water Source
Division Break
Branch Break
Uncontrolled Fire Edge
Completed Line
Fire Access Roads
Swamps_Edge_Break
IR Heat Perimeter
Refuge Islands
Bethea State Forest (FL)
OsceolaNF (USFS)
Wilderness_Bndry
ONWR Bndry
canoe_trails
lakes
World Transportation
Branch II
Branch III
Branch I
Div H
Div I
Div G
Div J
Div F
Div K
Div E
Div L
Div D
Div M
Div C
Div N
Div O
Div B
Div A
N
DP 27
North Branch Office
Okee North
DP 28
DP 25
DP 21
DP 22
DP 29
DP 23
DP 24
DP 30
RAWS
Swamp Park
Cowhouse Island
Craven Island
H-8
Minnie Island
Floyd Island
H-9
Rowell's Island
Pine Island
Hickory Island
Boat Launch
Stephen C. Foster
Lee Cemetery
H-16
DP 16
Okee West
H-7
Suwannee Canal
Pocket
H-14
H-13
Billy's Island
Mixons Cemetery
DP 14
DP 15
DP 38
DP 37
DP 20
DP 39
DP 26
H-10
Bugaboo Island
H-12
H-11
Honey Island
H-6
Refuge
Okee East
POGO
DP 12
FARGO
ICP
DP 11
Golf Course HB
DP 3
DP 35
Chesser Island
Strange Island
BlackJack Island
H-3
H-4
Number 1 Island
H-15
DP 17
DP 4
DP 19
DP 2
DP 5
DP 6
DP 36
DP 31
Mitchell Island
H-5
Broom Island
DP 18
DP 7
DP 34
DP 32
DP 8
DP 33
Dog Fennel
Ellicotts
H-1
Fowls Roost
EDDY RPT
H-2
DP 13
DP 1
DP 9
DP 10
H-17
John Bethea camp
5
2.5
0
5 Miles
GOAL
FLORIDA
FOREST SERVICE