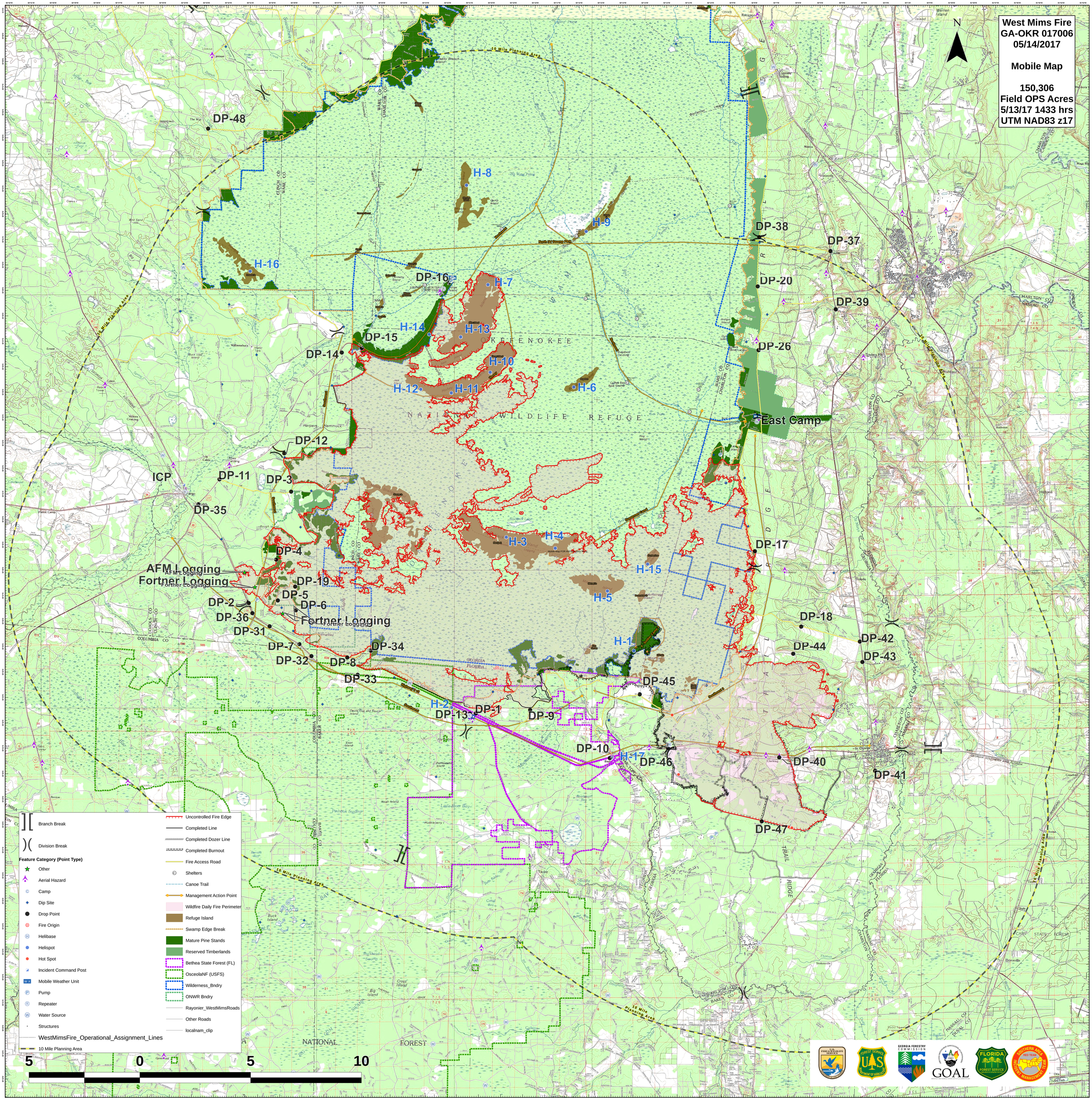
West Mims Fire
GA-OKR 017006
05/14/2017
Mobile Map
150,306
Field OPS Acres
5/13/17 1433 hrs
UTM NAD83 z17
N
DP-48
H-8
H-9
DP-38
DP-37
H-16
DP-16
H-7
DP-20
DP-39
H-14
H-13
DP-15
DP-14
DP-26
H-10
H-12
H-11
H-6
East Camp
DP-12
ICP
DP-11
DP-3
DP-35
H-3
H-4
DP-17
DP-4
H-15
AFM Logging
Fortner Logging
DP-19
H-5
DP-5
DP-2
DP-6
DP-36
Fortner Logging
DP-18
DP-31
H-1
DP-42
DP-7
DP-34
DP-44
DP-32
DP-8
DP-43
DP-33
DP-45
H-2
DP-13
DP-1
DP-9
DP-10
H-17
DP-46
DP-40
DP-41
DP-47
10 Mile Planning Area
Branch Break
Division Break
Feature Category (Point Type)
Other
Aerial Hazard
Camp
Dip Site
Drop Point
Fire Origin
Helibase
Helispot
Hot Spot
Incident Command Post
Mobile Weather Unit
Pump
Repeater
Water Source
Structures
WestMimsFire_Operational_Assignment_Lines
10 Mile Planning Area
Uncontrolled Fire Edge
Completed Line
Completed Dozer Line
Completed Burnout
Fire Access Road
Shelters
Canoe Trail
Management Action Point
Wildfire Daily Fire Perimeter
Refuge Island
Swamp Edge Break
Mature Pine Stands
Reserved Timberlands
Bethea State Forest (FL)
OsceolaNF (USFS)
Wilderness_Bndry
ONWR Bndry
Rayonier_WestMimsRoads
Other Roads
localnam_clip
5
0
5
10
GOAL