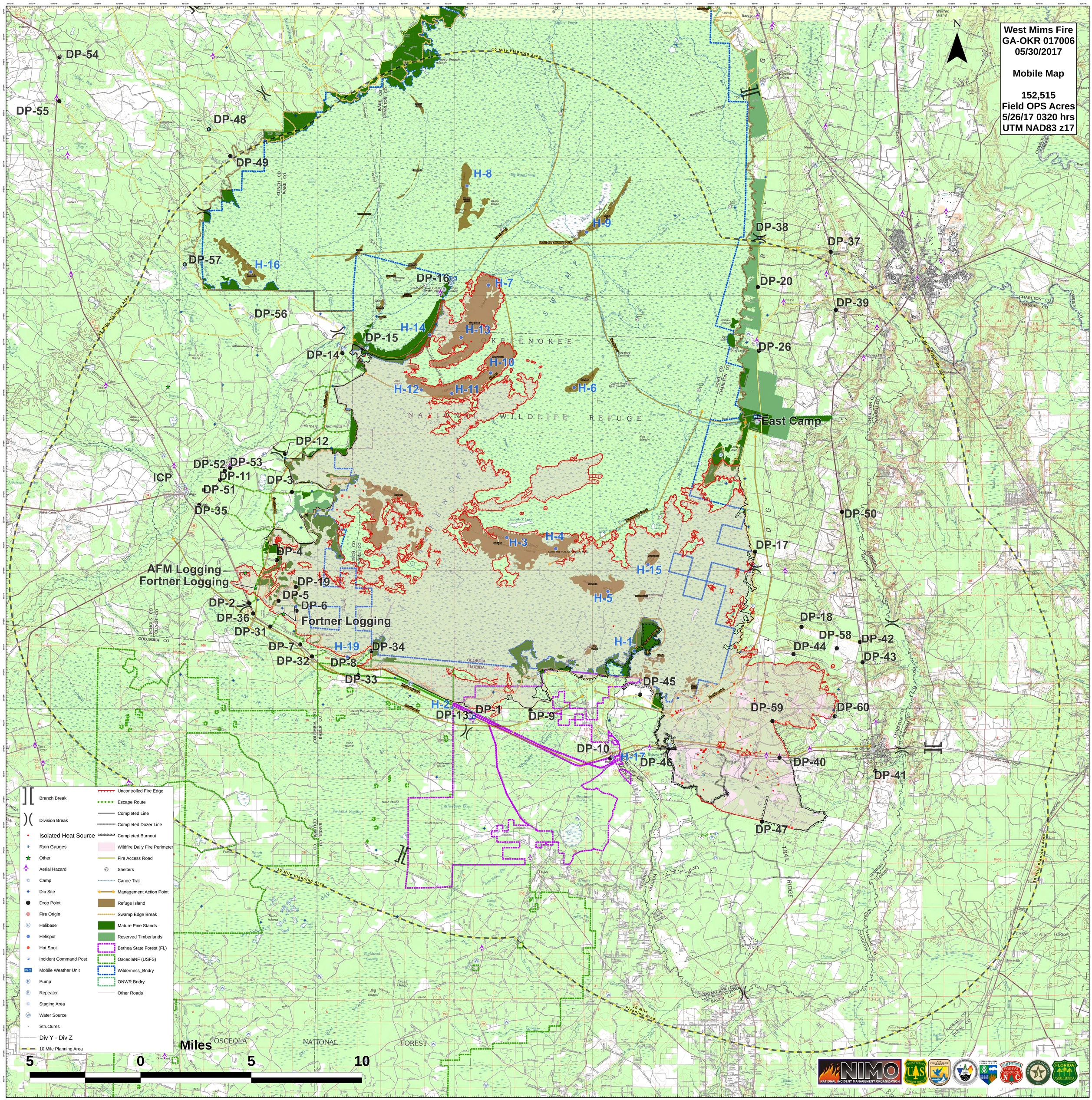
West Mims Fire
GA-OKR 017006
05/30/2017
Mobile Map
152,515
Field OPS Acres
5/26/17 0320 hrs
UTM NAD83 z17
N
10 Mile Planning Area
DP-54
DP-55
DP-48
DP-49
DP-57
H-16
DP-16
H-8
H-9
H-7
DP-56
H-14
H-13
DP-15
DP-14
H-10
H-12
H-11
H-6
DP-38
DP-37
DP-20
DP-39
DP-26
East Camp
DP-12
DP-52
DP-53
DP-11
DP-51
DP-3
ICP
DP-35
DP-50
H-3
H-4
DP-17
H-15
H-5
DP-4
AFM Logging
Fortner Logging
DP-19
DP-5
DP-6
DP-2
DP-36
DP-31
Fortner Logging
DP-7
H-19
DP-34
DP-32
DP-8
DP-33
H-1
DP-18
DP-58
DP-42
DP-44
DP-43
DP-45
H-2
DP-13
DP-1
DP-9
DP-59
DP-60
DP-10
H-17
DP-46
DP-40
DP-41
DP-47
Branch Break
Division Break
Isolated Heat Source
Rain Gauges
Other
Aerial Hazard
Camp
Dip Site
Drop Point
Fire Origin
Helibase
Helispot
Hot Spot
Incident Command Post
Mobile Weather Unit
Pump
Repeater
Staging Area
Water Source
Structures
Div Y - Div Z
10 Mile Planning Area
Uncontrolled Fire Edge
Escape Route
Completed Line
Completed Dozer Line
Completed Burnout
Wildfire Daily Fire Perimeter
Fire Access Road
Shelters
Canoe Trail
Management Action Point
Refuge Island
Swamp Edge Break
Mature Pine Stands
Reserved Timberlands
Bethea State Forest (FL)
OsceolaNF (USFS)
Wilderness_Bndry
ONWR Bndry
Other Roads
Miles
5
0
5
10
NIMO
NATIONAL INCIDENT MANAGEMENT ORGANIZATION