

**West Mims Fire  
Public Information Map  
06/1/2017  
152,515 Acres**

- Fire Perimeter
- MMA IR Heat Source (201705231@1500)
- Cities
- Swamp Edge Break
- Refuge

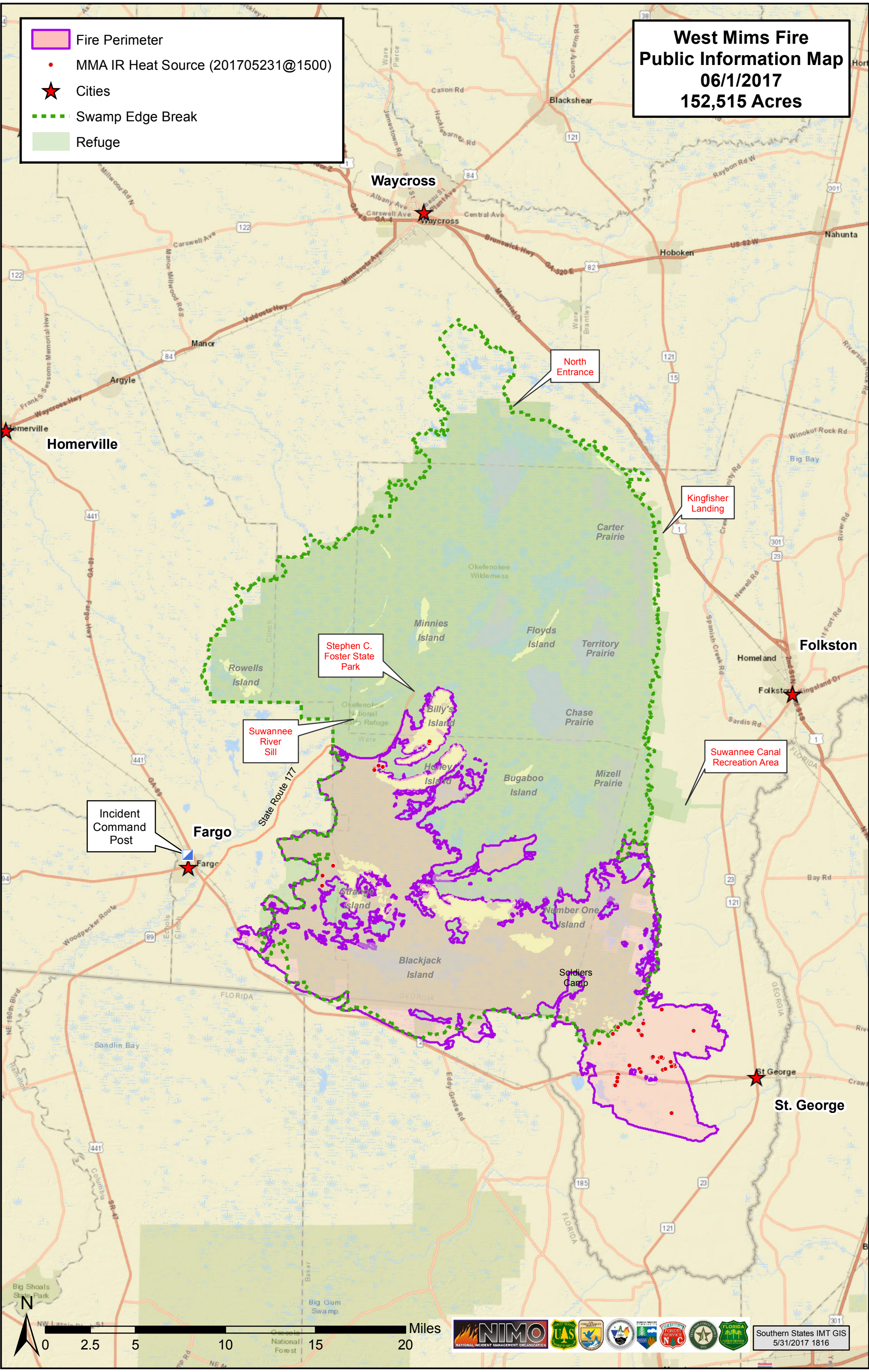

Incident Command Post

Stephen C. Foster State Park

Suwannee River Sill

North Entrance

Kingfisher Landing

Suwannee Canal Recreation Area

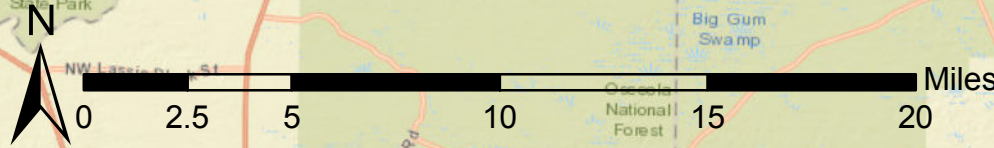

NATIONAL INCIDENT MANAGEMENT ORGANIZATION (NIMO) and other participating agencies including the US Forest Service, Georgia Department of Natural Resources, and Florida Department of Natural Resources.

Southern States IMT GIS  
5/31/2017 1816