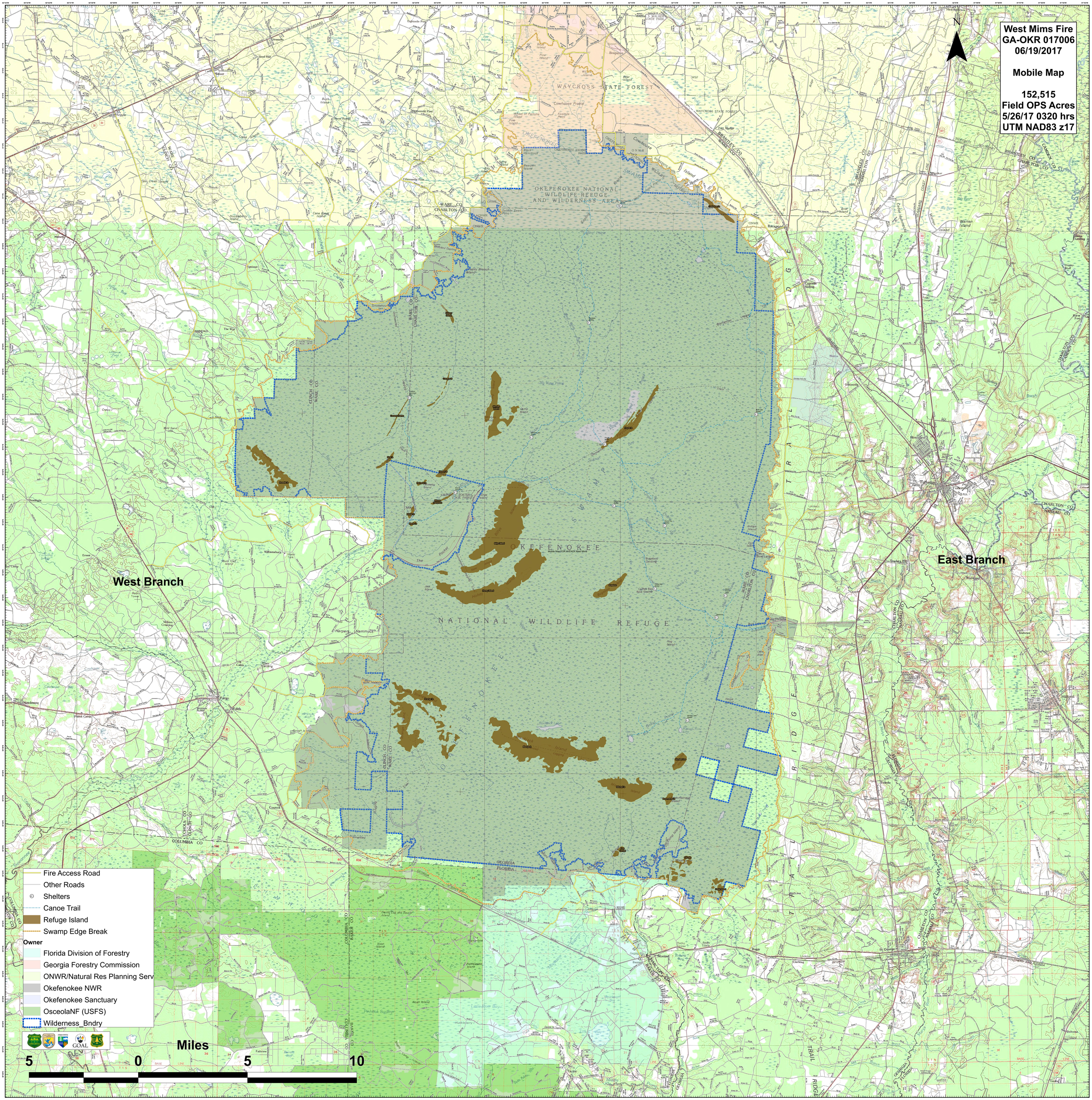
West Mims Fire
GA-OKR 017006
06/19/2017
Mobile Map
152,515
Field OPS Acres
5/26/17 0320 hrs
UTM NAD83 z17
N
West Branch
East Branch
OKEFENOKEE NATIONAL WILDLIFE REFUGE
WAYCROSS STATE FOREST
Fire Access Road
Other Roads
Shelters
Canoe Trail
Refuge Island
Swamp Edge Break
Owner
Florida Division of Forestry
Georgia Forestry Commission
ONWR/Natural Res Planning Serv
Okefenokee NWR
Okefenokee Sanctuary
OsceolaNF (USFS)
Wilderness_Bndry
Miles
5
0
5
10