

West Mims Fire



Incident Action Plan

Day

Operational Period

May 11, 2017

0730 – 1930

QR for IAP



GA-OKR-017006

FWS FFF2000000KYJ70

USFS PRKYJ717_1502 (P)

NPS PFFSKJ7017.00.1

QR for Maps



Schedule

0730 Morning Briefing
1200 C & G
1500 Pre Planning Meeting
1700 Planning Meeting
1800 Night Briefing @ Bethea



INCIDENT OBJECTIVES (ICS 202)

1. Incident Name:	2. Operational Period: DAY SHIFT 0830-2030	
WEST MIMS	Date/Time From: 05/11/2017 0830 THU	Date/Time To: 05/11/2017 2030 THU
3. Objective(s):		
<ul style="list-style-type: none"> • Provide for the safety and security of incident personnel and public in all incident operations through sound risk assessment and hazard mitigations. • Maintain a positive working relationship with all adjacent landowners, cooperators State and Federal partners. Inform, involve and communicate incident planning and operations with all partners. • Confine all fires that are within the Okefenokee National Wildlife Refuge, inside the Refuge and/or inside the swamp edge break if possible. Aggressively suppress all fire outside the swamp edge boundary. • In cooperation with local timberland owners, use full suppression strategies and tactics to minimize damage to private timberlands and improvements and to prevent fires outside the Refuge from entering the Refuge. • Assist in management and suppression of additional fires (new starts or breakouts) in the vicinity as approved by Agency Administrators and Unified Incident Commanders. • Protect all cultural and archeological sites and structures within the refuge. • Manage the fires cost-effectively consistent with the values at risk. • Implement structure protection as necessary for at-risk facilities and communities. • Coordinate suppression actions with assigned Refuge Resource Advisors to protect endangered species. • Conduct all operations in a harassment-free environment. There will be a no tolerance atmosphere for harassment, alcohol, or illegal drug use. Everyone will be treated with dignity and respect. 		
4. Operational Period Command Emphasis:		
Branch IV Keep fire East of the North Prong of St Mary's river; West of Nassau county Florida; and North of Baker county Florida Branch III Keep fire North of Hwy 94, West of St Mary's River, and South of #19 road Keep fire within the Okefenokee Refuge Swamp Edge Break Boundary. Respond to initial attack fires on new starts within: *South of Suwannee Canal *Within the Okefenokee jurisdictional boundaries *Within state properties inside Perimeter Road		
General Situational Awareness:		
Utilize confine, contain, and point source protection strategies and tactics that commit operations personnel only where and when they can be successful, under conditions where important values at risk are protected with the least exposure.		
5. Site Safety Plan Required? Yes <input type="checkbox"/> No <input checked="" type="checkbox"/>		
Approved Site Safety Plan(s) Located at:		
6. Incident Action Plan (the items checked below are included in this Incident Action Plan):		
<input checked="" type="checkbox"/> ICS 202	<input type="checkbox"/> ICS 207	Other Attachments:
<input checked="" type="checkbox"/> ICS 203	<input checked="" type="checkbox"/> ICS 208	<input checked="" type="checkbox"/> PIO MESSAGE
<input checked="" type="checkbox"/> ICS 204	<input checked="" type="checkbox"/> ICS 220	<input checked="" type="checkbox"/> FINANCE MESSAGE
<input checked="" type="checkbox"/> ICS 205	<input checked="" type="checkbox"/> Map/Chart	<input checked="" type="checkbox"/> TENTATIVE DEMOB
<input type="checkbox"/> ICS 205A	<input checked="" type="checkbox"/> Weather Forecast/Tides/Currents	<input checked="" type="checkbox"/> MAP
<input checked="" type="checkbox"/> ICS 206		
7. Prepared by: BRIAN ELDREDGE	Position/Title: PSC1	Signature:
8. Approved by Incident Commander:	Name: MIKE GOICOECHEA (T)	Signature:
ICS 202	IAP Page	Date/Time: 05/10/2017 2000

ORGANIZATION ASSIGNMENT LIST (ICS 203)

1. Incident Name:		2. Operational Period: DAY SHIFT 0830-2030	
WEST MIMS		Date/Time From: 05/11/2017 0830	THU Date/Time To: 05/11/2017 2030 THU
3. Incident Commander(s) and Command Staff:		METEOROLOGIST ANGELA ENYEDI	
IC/UC	MICHAEL DUEITT; BUCK KLINE; RICK DOLAN MIKE GOICOECHEA (T)	FIRE BEHAVIOR ANALYST; AIR RESOURCE ADVISOR	GARY JARVIS; KELLY CAGLE, MATT FILBERT (T) DAN BYRD; THSP-ARA
SAFETY OFFICER	BRAD LIDELL; MICHAEL COOK; TONY RIVERS (T); CHARLIE PATTERSON (T)	6. Logistics Section:	
INFORMATION OFFICER	CATHERINE HIBBARD; BONNIE STRAWSER; MICHAEL DAVIS (T)	CHIEF	JOHNNY SMITH; RICK BARRETT (T)
LIAISON OFFICER	JD LEE KEITH LAWRENCE	LOGS CHIEF EAST	MICHAEL BURCHARD
THSP	ROAD MAINTENANCE MIKE JOHNSON	SERVICE BRANCH DIRECTOR	JOE WALKER
4. Agency/Organization Representative(s):		SUPPLY UNIT	MARK MORGAN
Agency/Organization	Name	FACILITIES UNIT	ISH ENNIS
GFC PROTECTION	FRANK SORRELLS	GROUND SUPPORT UNIT	PATRICK WRIGHT; CHARLES WEATHERS
OKE REF MGR/ASSIST	MICHAEL LUSK; SARA CLARDY	COMMUNICATIONS UNIT	JERRY PATRICK; BARRY STEARNS (T)
OKE REF FMO	REESE KERBOW	MEDICAL UNIT	FRED ALDER
GOAL	JIM BARRETT	COMT	RAY ADAMS; ROY FORTENBERRY
FLDOF	JOHN RAULERSON	FOOD UNIT	ANDREW BOGGS
GEMA	DIANE ADAMS	ORDM	NINA GAINEY; LISA MEEKINS (T)
NORFOLK SOUTHERN	CHAD EDWARDS	RCDM	JOHN HAWKINS; JIM GACEY; MARC PRATT (T)
CLINCH CO EMA	WILL JOYCE; RANDY PATTEN	EQPM	KIRBY HENNINSSSEN; JASON MCHAN
GADOT	TREVOR BROWN	RADO	
CHARLTON CO EMA	BRUCE YOUNG	7. Operations Section:	
5. Planning Section:		OPS SECTION CHIEF	JIM DURRWACHTER; LARRY SMITH (T) SHANNON BOWMAN (T)
CHIEF	BRIAN ELDREDGE TERRY PIERCE	PLANNING OPS	STEVE WEAVER JEREMY BRAND (T)
PSC2	JIM LINARDOS	NIGHT OPS SECTION CHIEF (BRANCH I)	JAMES SCHWARTZ
RESOURCES UNIT	MISSY FORDER; DONNA THOMAS TIFFANY PATE	NIGHT OPS SECTION CHIEF (BRANCH III & VI)	PETE MYERS
STATUS CHECKIN	CARLA ROBERTS; SUE SOBIESKI; SHANEEN MOORE (T); BRANDEN TOLVER (T)	Branch	I
SITUATION UNIT	TERRY BOWERMAN KEVIN HIERS (T)	BRANCH DIRECTOR	DARRELL MILLER;
DEMOBILIZATION UNIT	KAREN DAVIS DALE WINE (T)	DIVISION/GROUP	DIV B TIM STILTNER; DAVID QUESINBERRY (T)
DOCUMENTATION UNIT	GORDON MARTIN	DIVISION/GROUP	DIV C BERT PLANTE; ROBERT CLAYTOR (T)
ITSS	TONY FARMER, CORY NICOLSON TERRANCE CHAPLIN (T)	DIVISION/GROUP	DIV D JOEL BURGETT
TRAINING SPECIALIST	LARRY MOORE, JR	DIVISION/GROUP	FL FFS CONTINGENCY GLEN DAVIS; JOHN RAULERSON
GIS SPECIALIST	ANDREW THOMPSON, DAVID JONES JORDAN HERRIN (T)	DIVISION/GROUP	ROAD MAINTENANCE MIKE JOHNSON
INCIDENT	ANGELA ENYEDI	DIVISION/GROUP	DIV NIGHT PAUL MANCUSO; RUSSELL COPP CHRIS OBRIEN
9. Prepared By:	Name: DONNA THOMAS	Position/Title: RESL	Signature:
ICS 203	IAP Page	Date/Time: 05/10/2017 2000	

ORGANIZATION ASSIGNMENT LIST (ICS 203)

1. Incident Name:		2. Operational Period: DAY SHIFT 0830-2030	
WEST MIMS		Date/Time From: 05/11/2017 0830	THU Date/Time To: 05/11/2017 2030 THU
Branch	II	LIAISON REGGIE LANIER	
Branch	III		
PLANNING OPERATIONS CHIEF	DAVE WALKER		
BRANCH DIRECTOR	RON SMITH		
BRANCH DIRECTOR NIGHT	ROBERT TRINCADO		
DIVISION/GROUP	M/N	JOHN A JOHANSON; BRIAN BROWNING JASON LAGO	
DIVISION/GROUP	O	ROBERT THORP	
DIVISION/GROUP	IA	DONNIE HARRIS	
DIVISION/GROUP	DIV NIGHT	SHANE STURGILL MICHAEL CACHERO	
Branch	IV		
PLANNING OPERATIONS CHIEF	DAVE WALKER		
BRANCH DIRECTOR	STEVE MILLER		
DIVISION/GROUP	A	RON ROURKS	
DIVISION/GROUP	Z	TRENT INGRAM	
DIVISION/GROUP	DAY STRUCTURE PROTECTION	CRAIG ROBERTSON	
DIVISION/GROUP	CONTINGENCY	BLAIR JOINER	
DIVISION/GROUP	NIGHT A	JOHN MOLVE	
DIVISION/GROUP	NIGHT Z	BRYCE SCOTT THOMAS	
DIVISION/GROUP	NIGHT STRUCTURE PROTECTION	HAROLD L KIBBE JOHN ALLBRIGHT (T)	
7b. Air Operations Branch:			
AIR OPS BRANCH DIRECTOR	TIMOTHY FAUST		
AIR SUPPORT GROUP SUPERVISOR	JOHN MASON		
AIR ATTACK SUPERVISOR	MARK NUNEZ; CHRIS WORREL; MIKE BOT (T) DEREK WHEELER (T)		
HEB1 POGO	MARC RUDKIN		
8. Finance/Administration Section:			
CHIEF	BONNY JOHNSON		
PROCUREMENT UNIT	JAMES MEREDITH; THERESA HOOD		
CONTRACTING OFFICER	THERESA HOOD		
COST UNIT	CAROLYN DETWILER; JENNY CROSS (T)		
TIME UNIT	JEAN FRICK		
COMPENSATION UNIT	VERMA COLEMAN STACEY EATON (T)		
LOCAL FINANCE	REGGIE LANIER		
9. Prepared By:	Name: DONNA THOMAS	Position/Title: RESL	Signature:
ICS 203	IAP Page	Date/Time: 05/10/2017 2000	

Division/Group Assignment List (ICS 204 WF)

1. Incident Name:			3.			
WEST MIMS			Branch:		Division/Group:	
2. Operational Period: DAY SHIFT 0830-2030			I		B	
Date/Time From: 05/11/2017 0830 THU		Date/Time To: 05/11/2017 2030 THU				
4. Operations Personnel						
PLANNING OPERATIONS CHIEF		STEVE WEAVER JEREMY BRAND (T)		OPERATIONS CHIEF		JIM DURRWACHTER L. SMITH (T); S. BOWMAN (T)
BRANCH DIRECTOR		DARRELL MILLER		DIVISION/GROUP SUPERVISOR		TIM STILTNER, DAVID QUISENBERRY (T)
SAFETY		BRAD LIDELL; MIKE COOK TONY RIVERS (T)		AIR OPS BRANCH DIRECTOR		TIM FAUST
5. Resources Assigned this Period						
Strike Team / Task Force / Resource Designator		LWD	Leader	Number Persons	Drop Off PT./Time	Pick Up PT./Time
STEN O-325		05/19	JOE FOWLER	1	DP#2/1000	DP#2/2000
TFLD O-359		05/21	TRAVIS WRIGHT	1	DP#2/1000	DP#2/2000
TFLD (T) O-340		05/20	BRAD WHITTINGTON	1	DP#2/1000	DP#2/2000
ENG6 - AR-OZF - PH - E-641 E-76		05/21	MIKE KOCH	3	DP#2/1000	DP#2/2000
ENG6- SMR #4461 E-1		05/12	TRAVIS L. POLLARD	2	DP#2/1000	DP#2/2000
ENG6 - NC-POR PLE1 E-2		05/21	ANTHONY DAVIS	2	DP#2/1000	DP#2/2000
ENG6 SOUTHEAST FOREST RESOURCES E-58		05/30	HAWTHORNE	3	DP#2/1000	DP#2/2000
WTS1- SUPPORT WILDLANDS FIRE SERVICE I E-132		05/14	DAVID SWEENY	1	DP#2/1000	DP#2/2000
TFLD O-419		05/23	GEORGE LIBERCAJT	1	DP#2/1000	DP#2/2000
STEN O-353		05/21	ANDREW C MILLER	1	DP#2/1000	DP#2/2000
ENG6 - SCS #14248 E-148		05/15	JEREMY GANTT	2	DP#2/1000	DP#2/2000
ENG6 - WILDLANDS FIRE SERVICE - D65331 - 1 E-144		05/18	DUSTY KREBSBACH	2	DP#2/1000	DP#2/2000
SOF2 O-252 208-954-4105		05/15	CHRIS CHURCH	1	DP#2/1000	DP#2/2000
EMPF E-316 619-933-5546		05/16	MARTIN CORRILO	1	DP#2/1000	DP#2/2000
6. Control Operations/Work Assignments:						
8. Division/Group Communication Summary						
Function	Channel	RX Frequency N/W	RX Tone/NAC	TX Frequency N/W	TX Tone/NAC	Mode
COMMAND	2	159.12		151.37	100	A
AIR TO GROUND	4	169.2000N	NONE	169.2000N	NONE	A
TACTICAL	9	159.285	CSQ	159.2850	156.7	A
AIR TO GROUND	14	166.675	CSQ	166.6750	CSQ	A
AIR TO GROUND	15	169.1500	CSQ	169.1500	CSQ	A
AIR GUARD	16	168.6250	NONE	168.6250	110.9	A
9. Prepared By (Resource Unit Leader)			Approved By (Planning Section Chief)		Date	Time
DONNA THOMAS			BRIAN ELDREDGE		05/10/2017	2000

Division/Group Assignment List (ICS 204 WF)

1. Incident Name:			3.			
WEST MIMS			I	B		
2. Operational Period: DAY SHIFT 0830-2030						
Date/Time From: 05/11/2017 0830 THU		Date/Time To: 05/11/2017 2030 THU				
4. Operations Personnel						
PLANNING OPERATIONS CHIEF		STEVE WEAVER JEREMY BRAND (T)		OPERATIONS CHIEF		JIM DURRWACHTER L. SMITH (T); S. BOWMAN (T)
BRANCH DIRECTOR		DARRELL MILLER		DIVISION/GROUP SUPERVISOR		TIM STILTNER, DAVID QUISENBERRY (T)
SAFETY		BRAD LIDELL; MIKE COOK TONY RIVERS (T)		AIR OPS BRANCH DIRECTOR		TIM FAUST
6. Control Operations/Work Assignments:						
Purpose: Keep fire North of GA 94/FL 2						
Task: Patrol and mop up within 50 ft of fire perimeter. Respond to any new starts within Div. Determine and report contained line to Planning OSC1.						
End State: Confine fire perimeter to reduce threats and minimize damage to private timberlands and resources values at risk.						
7. Special Instructions:						
Ensure LCES are in place before operations begin & stay hydrated. Drive defensively and with lights on at all times. Identify escape routes.						
Medical Emergency Channel: Command ETA for Ambulance to Scene: Air: 10 mins Ground: 15 mins Approved Helispot: Drop Point 1 Lat: N 30 30.929 Long: W 82 14.174 Primary - Ambulance is ground contact with air ambulance Secondary - IWI- IC or approved person will use channel 16 (Air Guard) for ground contact with air ambulance						
8. Division/Group Communication Summary						
Function	Channel	RX Frequency N/W	RX Tone/NAC	TX Frequency N/W	TX Tone/NAC	Mode
COMMAND	2	159.12		151.37	100	A
AIR TO GROUND	4	169.2000N	NONE	169.2000N	NONE	A
TACTICAL	9	159.285	CSQ	159.2850	156.7	A
AIR TO GROUND	14	166.675	CSQ	166.6750	CSQ	A
AIR TO GROUND	15	169.1500	CSQ	169.1500	CSQ	A
AIR GUARD	16	168.6250	NONE	168.6250	110.9	A
9. Prepared By (Resource Unit Leader)			Approved By (Planning Section Chief)		Date	Time
DONNA THOMAS			BRIAN ELDREDGE		05/10/2017	2000

Division/Group Assignment List (ICS 204 WF)

1. Incident Name:			3.			
WEST MIMS			Branch:		Division/Group:	
2. Operational Period: DAY SHIFT 0830-2030			I		C	
Date/Time From: 05/11/2017 0830 THU		Date/Time To: 05/11/2017 2030 THU				
4. Operations Personnel						
PLANNING OPERATIONS CHIEF		STEVE WEAVER JEREMY BRAND (T)		OPERATIONS CHIEF		JIM DURRWACHTER L. SMITH (T), S. BOWMAN (T)
BRANCH DIRECTOR		DARRELL MILLER		DIVISION/GROUP SUPERVISOR		BERT PLANTE, ROBERT CLAYTOR (T)
SAFETY		BRAD LIDELL, MICHAEL COOK TONY RIVERS (T)		AIR OPS BRANCH DIRECTOR		TIM FAUST
5. Resources Assigned this Period						
Strike Team / Task Force / Resource Designator		LWD	Leader	Number Persons	Drop Off PT./Time	Pick Up PT./Time
CREW - T2IA - PATRICK ENVIRONMENTAL, INC. - NCC - 20A C-11		05/22	WADE KEMP	20	DP#3/1000	DP#3/2000
ENG6 - WILDLANDS FIRE SRVC INC-162856 - 22 E-146		05/22	BRIAN TERRY	3	DP#3/1000	DP#3/2000
ENG6 E-454		05/21	TYLER GALLAGHER		DP#3/1000	DP#3/2000
ENG6 - 61 - VASHP E-450		05/21	JOE JARRELLS		DP#3/1000	DP#3/2000
ENG6-ATTACK-ONE FIRE MGMT SRVC INC E-457		05/21	WAYNE TAYLOR	2	DP#3/1000	DP#3/2000
ENG6 SHOAL CREEK - E651 E-78		05/24	WILLIAM LAYFIELD	3	DP#3/1000	DP#3/2000
ENG6 - WILDLANDS FIRE SRVC INC - A57267 - 8 E-459		05/21	DOUG SCOTT	3	DP#3/1000	DP#3/2000
ENG4 - NC-NCS - PP-1434 - D3 E-542		05/23	WALTER GORDON	2	DP#3/1000	DP#3/2000
TFLD - O-250		05/12	LONNIE CALLOWAY	1	DP#3/1000	DP#3/2000
TPL3 DODGE 71 E-93		05/12	JAMES L. GIBBS JR.	1	DP#3/1000	DP#3/2000
TPL2 LONG 72 - E-94		05/12	TERRY HAZARD	1	DP#3/1000	DP#3/2000
TPL3 EMANUEL 70 E-95		05/12	FRANKLIN BEASLEY	1	DP#3/1000	DP#3/2000
TPL3 - ATTACK ONE FIRE E-463		05/21	JEREMIAH CATES	1	DP#3/1000	DP#3/2000
TPL3 - WILDLANDS FIRE SERVICE INC - 83627 E- 464		05/21	PAUL MCDAVID	2	DP#3/1000	DP#3/2000
TPL3 - WILDLANDS FIRE SERVICE INC - 92622 E- 466		05/21	CHAD SLAYTON	2	DP#3/1000	DP#3/2000
8. Division/Group Communication Summary						
Function	Channel	RX Frequency N/W	RX Tone/NAC	TX Frequency N/W	TX Tone/NAC	Mode
COMMAND	2	159.12		151.37	100	A
AIR TO GROUND	4	169.2000N	NONE	169.2000N	NONE	A
TRAVEL	6	159.390	CSQ	159.3900	156.7	A
TACTICAL	12	159.4425	CSQ	159.4425	CSQ	A
AIR TO GROUND	14	166.675	CSQ	166.6750	CSQ	A
AIR TO GROUND	15	169.1500	CSQ	169.1500	CSQ	A
AIR GUARD	16	168.6250	NONE	168.6250	110.9	A
9. Prepared By (Resource Unit Leader)			Approved By (Planning Section Chief)		Date	Time
DONNA THOMAS			BRIAN ELDREDGE		05/10/2017	2000

Division/Group Assignment List (ICS 204 WF)

1. Incident Name:			3.			
WEST MIMS			Branch:		Division/Group:	
2. Operational Period: DAY SHIFT 0830-2030			I		C	
Date/Time From: 05/11/2017 0830 THU		Date/Time To: 05/11/2017 2030 THU				
4. Operations Personnel						
PLANNING OPERATIONS CHIEF		STEVE WEAVER JEREMY BRAND (T)		OPERATIONS CHIEF		JIM DURRWACHTER L. SMITH (T), S. BOWMAN (T)
BRANCH DIRECTOR		DARRELL MILLER		DIVISION/GROUP SUPERVISOR		BERT PLANTE, ROBERT CLAYTOR (T)
SAFETY		BRAD LIDELL, MICHAEL COOK TONY RIVERS (T)		AIR OPS BRANCH DIRECTOR		TIM FAUST
5. Resources Assigned this Period						
Strike Team / Task Force / Resource Designator		LWD	Leader	Number Persons	Drop Off PT./Time	Pick Up PT./Time
WTS2 - SUPPORT TIPTON & YOUNG E-135		05/31	KEN SWAIN	1	DP#3/1000	DP#3/2000
WTS2 SUPPORT STRICKLANDS TRACTOR E-265		05/21	LUCIUS CORBITT	1	DP#3/1000	DP#3/2000
STEQ O-376		05/21	JAMIE MILLER	1	DP#3/1000	DP#3/2000
TFLD O-349		05/22	JEFF GOYINGS	1	DP#3/1000	DP#3/2000
TFLD O-418		05/23	PAUL AMUNDSON	1	DP#3/1000	DP#3/2000
EMPF - E-375 470-532-8807		05/16	GARY ALLEN FORD	1	DP#3/1000	DP#3/2000
SOF2 - O-244 229-561-2259		05/13	MICKEY BUNTON	1	DP#3/1000	DP#3/2000
6. Control Operations/Work Assignments:						
<p>Purpose: Keep fire East of swamp edge break</p> <p>Task: Patrol and mop up within 50 ft of fire perimeter. Respond to any new starts within Div. Prep fireline around logging debris as needed coordinating with logging operators. Determine and report contained line to Planning OSC1.</p> <p>End State: Confine fire perimeter to reduce threats and minimize damage to private timberlands and resources values at risk.</p>						
7. Special Instructions:						
8. Division/Group Communication Summary						
Function	Channel	RX Frequency N/W	RX Tone/NAC	TX Frequency N/W	TX Tone/NAC	Mode
COMMAND	2	159.12		151.37	100	A
AIR TO GROUND	4	169.2000N	NONE	169.2000N	NONE	A
TRAVEL	6	159.390	CSQ	159.3900	156.7	A
TACTICAL	12	159.4425	CSQ	159.4425	CSQ	A
AIR TO GROUND	14	166.675	CSQ	166.6750	CSQ	A
AIR TO GROUND	15	169.1500	CSQ	169.1500	CSQ	A
AIR GUARD	16	168.6250	NONE	168.6250	110.9	A
9. Prepared By (Resource Unit Leader)			Approved By (Planning Section Chief)		Date	Time
DONNA THOMAS			BRIAN ELDREDGE		05/10/2017	2000

Division/Group Assignment List (ICS 204 WF)

1. Incident Name:			3.			
WEST MIMS			I		C	
2. Operational Period: DAY SHIFT 0830-2030						
Date/Time From: 05/11/2017 0830 THU		Date/Time To: 05/11/2017 2030 THU				
4. Operations Personnel						
PLANNING OPERATIONS CHIEF		STEVE WEAVER JEREMY BRAND (T)		OPERATIONS CHIEF		JIM DURRWACHTER L. SMITH (T), S. BOWMAN (T)
BRANCH DIRECTOR		DARRELL MILLER		DIVISION/GROUP SUPERVISOR		BERT PLANTE, ROBERT CLAYTOR (T)
SAFETY		BRAD LIDELL, MICHAEL COOK TONY RIVERS (T)		AIR OPS BRANCH DIRECTOR		TIM FAUST
7. Special Instructions:						
<p>Ensure LCES is in place before operations begin and stay hydrated. Drive defensively and with lights on at all times. Identify escape routes. Logging operations have started. Stay clear of cutting areas. Please be mindful of logging operations that will be ongoing. Ensure that all personnel stay clear of felling operations. Pay attention for potential reburn in logging area. Work with Gilyard Logging foreman on any suppression actions within the logging area.</p> <p>Additional Resources: Superior Pine Tractor Plow D6; SP-83, SP-85, SP-87</p> <p>Medical Emergency Channel: Command ETA for Ambulance to Scene: Air: 10 mins Ground: 25 mins Approved Helispot: Drop Point 3 Lat: N 30 41.257 Long: W 82 28.833</p> <p>Primary - Ambulance is ground contact with air ambulance Secondary - IWI- IC or approved person will use channel 16 (Air Guard) for ground contact with air ambulance</p>						
8. Division/Group Communication Summary						
Function	Channel	RX Frequency N/W	RX Tone/NAC	TX Frequency N/W	TX Tone/NAC	Mode
COMMAND	2	159.12		151.37	100	A
AIR TO GROUND	4	169.2000N	NONE	169.2000N	NONE	A
TRAVEL	6	159.390	CSQ	159.3900	156.7	A
TACTICAL	12	159.4425	CSQ	159.4425	CSQ	A
AIR TO GROUND	14	166.675	CSQ	166.6750	CSQ	A
AIR TO GROUND	15	169.1500	CSQ	169.1500	CSQ	A
AIR GUARD	16	168.6250	NONE	168.6250	110.9	A
9. Prepared By (Resource Unit Leader)			Approved By (Planning Section Chief)		Date	Time
DONNA THOMAS			BRIAN ELDREDGE		05/10/2017	2000

Division/Group Assignment List (ICS 204 WF)

1. Incident Name:			3.			
WEST MIMS			Branch:		Division/Group:	
2. Operational Period: DAY SHIFT 0830-2030			I		D	
Date/Time From: 05/11/2017 0830 THU		Date/Time To: 05/11/2017 2030 THU				
4. Operations Personnel						
PLANNING OPERATIONS CHIEF		STEVE WEAVER JEREMY BRAND (T)		OPERATIONS CHIEF		JIM DURRWACHTER L. SMITH (T); S. BOWMAN; (T)
BRANCH DIRECTOR		DARRELL MILLER		DIVISION/GROUP SUPERVISOR		JOE BURGETTE,
SAFETY		BRAD LIDDEL, MICHAEL COOK TONY RIVERS (T)		AIR OPS BRANCH DIRECTOR		TIM FAUST
5. Resources Assigned this Period						
Strike Team / Task Force / Resource Designator		LWD	Leader	Number Persons	Drop Off PT./Time	Pick Up PT./Time
TFLD O-255		05/13	TROY HELMS	1	DP3/1000	DP3/2000
COLQUIT 86 SUPPLY TRUCK E-118		05/21	CHRIS	1	DP3/1000	DP3/2000
ENG6 - OSCEOLA - 641 E-157		05/14	JASON MARTIN	3	DP3/1000	DP3/2000
ENG6 - WILDLANDS FIRE SERVICE E-262		05/20	CHAD ANDERSON	2	DP3/1000	DP3/2000
ENG6 - ATLANTIC WILDFIRE RESOURCES E-264		05/20	SAMUEL ELKINS	3	DP3/1000	DP3/2000
STEN O-360		05/21	ERIC WARD		DP3/1000	DP3/2000
ENG6 - WILDLANDS FIRE SERVICE INC - 339712-9 E-458		05/21	IRVIN SAUL	3	DP3/1000	DP3/2000
TFLD O-416		05/23	CHAD HYATT	1	DP3/1000	DP3/2000
EMPF E-375 470-532-8807		05/17	GARY ALLEN FORD	1	DP3/1000	DP3/2000
SOF2 O-244 229-561-2259		05/13	MICKEY BUNTON	1	DP3/1000	DP3/2000
6. Control Operations/Work Assignments:						
Purpose: Keep fire South of Suwannee Canal.						
Task: Coordinate monitoring Billies Island by air with Air Tactical Group Supervisor.						
Assure structure protection is in place						
Patrol and mop up within 50' of fire perimeter						
Respond to any new starts within division						
Determine and report contained line to Planning Operations Section Chief.						
8. Division/Group Communication Summary						
Function	Channel	RX Frequency N/W	RX Tone/NAC	TX Frequency N/W	TX Tone/NAC	Mode
COMMAND	2	159.12		151.37	100	A
AIR TO GROUND	4	169.2000N	NONE	169.2000N	NONE	A
TRAVEL	6	159.390	CSQ	159.3900	156.7	A
TACTICAL	13	159.4125	CSQ	159.4125	CSQ	A
AIR TO GROUND	14	166.675	CSQ	166.6750	CSQ	A
AIR TO GROUND	15	169.1500	CSQ	169.1500	CSQ	A
AIR GUARD	16	168.6250	NONE	168.6250	110.9	A
9. Prepared By (Resource Unit Leader)			Approved By (Planning Section Chief)		Date	Time
DONNA THOMAS			BRIAN ELDREDGE		05/10/2017	2000

Division/Group Assignment List (ICS 204 WF)

1. Incident Name:			3.			
WEST MIMS			I	D		
2. Operational Period: DAY SHIFT 0830-2030						
Date/Time From: 05/11/2017 0830	THU	Date/Time To: 05/11/2017 2030	THU			
4. Operations Personnel						
PLANNING OPERATIONS CHIEF		STEVE WEAVER JEREMY BRAND (T)		OPERATIONS CHIEF		JIM DURRWACHTER L. SMITH (T); S. BOWMAN; (T)
BRANCH DIRECTOR		DARRELL MILLER		DIVISION/GROUP SUPERVISOR		JOE BURGETTE,
SAFETY		BRAD LIDDEL, MICHAEL COOK TONY RIVERS (T)		AIR OPS BRANCH DIRECTOR		TIM FAUST
6. Control Operations/Work Assignments:						
End State: Confine fire perimeter to reduce threats and minimize damage to private timberlands and resource values at risk.						
7. Special Instructions:						
Ensure LCES are in place before operations begin & stay hydrated. Drive defensively and with lights on at all times. Identify escape routes.						
<p>Medical Emergency Channel: Command ETA for Ambulance to Scene: Air: 10 mins Ground: 25 mins Approved Helispot: Drop Point 3 Lat: N 30 41.257 Long: W 82 28.833 Primary - Ambulance is ground contact with air ambulance Secondary - IWI- IC or approved person will use channel 16 (Air Guard) for ground contact with air ambulance</p>						
8. Division/Group Communication Summary						
Function	Channel	RX Frequency N/W	RX Tone/NAC	TX Frequency N/W	TX Tone/NAC	Mode
COMMAND	2	159.12		151.37	100	A
AIR TO GROUND	4	169.2000N	NONE	169.2000N	NONE	A
TRAVEL	6	159.390	CSQ	159.3900	156.7	A
TACTICAL	13	159.4125	CSQ	159.4125	CSQ	A
AIR TO GROUND	14	166.675	CSQ	166.6750	CSQ	A
AIR TO GROUND	15	169.1500	CSQ	169.1500	CSQ	A
AIR GUARD	16	168.6250	NONE	168.6250	110.9	A
9. Prepared By (Resource Unit Leader)			Approved By (Planning Section Chief)		Date	Time
DONNA THOMAS			BRIAN ELDREDGE		05/10/2017	2000

Division/Group Assignment List (ICS 204 WF)

1. Incident Name:			3.				
WEST MIMS			I	Branch:		Division/Group:	
2. Operational Period: DAY SHIFT 0830-2030				FL FFS CONTINGENCY			
Date/Time From: 05/11/2017 0830 THU	Date/Time To: 05/11/2017 2030 THU						
4. Operations Personnel							
PLANNING OPERATIONS CHIEF		STEVE WEAVER JEREMY BRAND (T)		OPERATIONS CHIEF		JIM DURRWACHTER L. SMITH (T), S. BOWMAN (T)	
BRANCH DIRECTOR		DARRELL MILLER		DIVISION/GROUP SUPERVISOR		GLENN DAVIS JOHN RAULERSON	
SAFETY		BRAD LIDELL; MIKE COOK TONY RIVERS (T)		AIR OPS BRANCH DIRECTOR		TIM FAUST	
5. Resources Assigned this Period							
Strike Team / Task Force / Resource Designator		LWD	Leader	Number Persons	Drop Off PT./Time	Pick Up PT./Time	
STDZ			ANDY LAMBORN	1	JOHN BETHEA/0800	JOHN BETHEA/2000	
TPL2 JOHN BETHEA				1	JOHN BETHEA/0800	JOHN BETHEA/2000	
TPL2				1	JOHN BETHEA/0800	JOHN BETHEA/2000	
DOZ2				1	JOHN BETHEA/0800	JOHN BETHEA/2000	
DOZ2				1	JOHN BETHEA/0800	JOHN BETHEA/2000	
DOZ2				1	JOHN BETHEA/0800	JOHN BETHEA/2000	
DOZ1				1	JOHN BETHEA/0800	JOHN BETHEA/2000	
TPL CALHOUN 61		05/21	WHITE		JOHN BETHEA/0800	JOHN BETHEA/2000	
TPL DOOLY 62		05/21	HOLCUMB		JOHN BETHEA/0800	JOHN BETHEA/2000	
TPL HOUSTON 61		05/21	SIDLE		JOHN BETHEA/0800	JOHN BETHEA/2000	
ENG6				2	JOHN BETHEA/0800	JOHN BETHEA/2000	
STEQ		05/21	MARTY FORE		JOHN BETHEA/0800	JOHN BETHEA/2000	
6. Control Operations/Work Assignments:							
Purpose: To provide suppression support for incident							
Task: Resources are staged at John Bethea State Forest headquarters. Resources are ready upon calling for IA or extended attack							
End State: Ready support resources to respond to protect structures, timberland and resource values at risk.							
8. Division/Group Communication Summary							
Function	Channel	RX Frequency N/W	RX Tone/NAC	TX Frequency N/W	TX Tone/NAC	Mode	
AIR TO GROUND	4	169.2000N	NONE	169.2000N	NONE	A	
TRAVEL	6	159.390	CSQ	159.3900	156.7	A	
AIR TO GROUND	14	166.675	CSQ	166.6750	CSQ	A	
AIR TO GROUND	15	169.1500	CSQ	169.1500	CSQ	A	
AIR GUARD	16	168.6250	NONE	168.6250	110.9	A	
9. Prepared By (Resource Unit Leader)			Approved By (Planning Section Chief)			Date	
DONNA THOMAS			BRIAN ELDREDGE			05/10/2017	
						2000	

Division/Group Assignment List (ICS 204 WF)

1. Incident Name:			3.						
WEST MIMS			I	Branch:		Division/Group:			
2. Operational Period: DAY SHIFT 0830-2030				FL FFS CONTINGENCY					
Date/Time From: 05/11/2017 0830 THU		Date/Time To: 05/11/2017 2030 THU							
4. Operations Personnel									
PLANNING OPERATIONS CHIEF		STEVE WEAVER JEREMY BRAND (T)		OPERATIONS CHIEF		JIM DURRWACHTER L. SMITH (T), S. BOWMAN (T)			
BRANCH DIRECTOR		DARRELL MILLER		DIVISION/GROUP SUPERVISOR		GLENN DAVIS JOHN RAULERSON			
SAFETY		BRAD LIDELL; MIKE COOK TONY RIVERS (T)		AIR OPS BRANCH DIRECTOR		TIM FAUST			
7. Special Instructions:									
<p>Ensure LCES are in place before operations begin. Drive defensively and with lights on at all times. Assure common communication per IAP Commo Plan is established before engagement.</p> <p>Contact Rick Dolan, FL FSS Unified IC 352-222-4420 when activating contingency resources.</p> <p>STEQ (Gregory) with 3 Type 4 Tractor Plows.</p>									
8. Division/Group Communication Summary									
Function	Channel	RX Frequency N/W	RX Tone/NAC	TX Frequency N/W	TX Tone/NAC	Mode			
AIR TO GROUND	4	169.2000N	NONE	169.2000N	NONE	A			
TRAVEL	6	159.390	CSQ	159.3900	156.7	A			
AIR TO GROUND	14	166.675	CSQ	166.6750	CSQ	A			
AIR TO GROUND	15	169.1500	CSQ	169.1500	CSQ	A			
AIR GUARD	16	168.6250	NONE	168.6250	110.9	A			
9. Prepared By (Resource Unit Leader)			Approved By (Planning Section Chief)			Date		Time	
DONNA THOMAS			BRIAN ELDREDGE			05/10/2017		2000	

Division/Group Assignment List (ICS 204 WF)

1. Incident Name:			3.			
WEST MIMS			I	Branch:		Division/Group:
2. Operational Period: DAY SHIFT 0830-2030						ROAD MAINTENANCE
Date/Time From: 05/11/2017 0830 THU	Date/Time To: 05/11/2017 2030 THU					
4. Operations Personnel						
OPERATIONS CHIEF		JIM DURRWACHTER L. SMITH (T), S. BOWMAN (T)		BRANCH DIRECTOR		
THSP ROADS				AIR ATTACK SUPERVISOR		
5. Resources Assigned this Period						
Strike Team / Task Force / Resource Designator		LWD	Leader		Number Persons	Drop Off PT./Time
GRADER - R.O.T. RANCH CONSTRUCTION E-234		05/20	ROBBY WORRELL		1	10/1000
HEQB - O-308		05/16	CHARLES DAVIS		1	10/1000
GRADER - WILDLANDS FIRE SERVICE INC - 6198TE E-136		05/22	CARSON SWEENEY		1	10/1000
ROAD GRADER - T1 - TIPTON & YOUNG CONSTRUCTION COMPANY E-419		05/20			1	10/1000
6. Control Operations/Work Assignments:						
<p>Purpose: To keep roads accessible for access to fire perimeter.</p> <p>Task: Assess single lane bridges and culverts for safety and maintenance needs. Provide adequate signage for traffic safety. All DIVS to assess Rd maintenance needs for OSC prioritization. OSC to give list of priority road needs to road maintenance leader / boss/.</p> <p>End State: Access Roads are in a safe, travel worthy condition for suppression activities, and coordinated with private landowners as appropriate.</p>						
7. Special Instructions:						
8. Division/Group Communication Summary						
Function	Channel	RX Frequency N/W	RX Tone/NAC	TX Frequency N/W	TX Tone/NAC	Mode
AIR TO GROUND	4	169.2000N	NONE	169.2000N	NONE	A
COMMAND	5	159.465	CSQ	151.1450	123.0	A
TRAVEL	6	159.390	CSQ	159.3900	156.7	A
TACTICAL	7	154.3025	CSQ	154.3025	156.7	A
9. Prepared By (Resource Unit Leader)			Approved By (Planning Section Chief)		Date	Time
DONNA THOMAS			BRIAN ELDREDGE		05/10/2017	2000

Division/Group Assignment List (ICS 204 WF)

1. Incident Name:			3.			
WEST MIMS			III		INITIAL ATTACK	
2. Operational Period: DAY SHIFT 0830-2030						
Date/Time From: 05/11/2017 0830 THU		Date/Time To: 05/11/2017 2030 THU				
4. Operations Personnel						
PLANNING OPERATIONS CHIEF		STEVE WEAVER, DAVE WALKER JEREMY BRAND (T)		OPERATIONS CHIEF		JIM DURRWACHTER L. SMITH(T), S. BOWMAN (T)
BRANCH DIRECTOR		RON SMITH		DIVISION/GROUP SUPERVISOR		DONNIE HARRIS
SAFETY		TOMMY HAWKINS		AIR OPS BRANCH DIRECTOR		TIM FAUST
5. Resources Assigned this Period						
Strike Team / Task Force / Resource Designator		LWD	Leader	Number Persons	Drop Off PT./Time	Pick Up PT./Time
ICT4			CORY BRYANT	1	/0800	/2000
TFLD O-205		05/16	ADAM MCCULLOUGH	1	/0800	/2000
HEQB O-187 (DAY OFF 5/7)		05/20	PRIVETT	1	/0800	/2000
DOZ2 OKE-54 E-34 IA		05/20	BROWN	1	/0800	/2000
OKE 56 - TPL E-35 IA		05/20	JEFF SWAIN	1	/0800	/2000
ENGINE - T6 - OK-4261 E-36 IA		05/21	DIMAGGIO	2	/0800	/2000
SC-CSR - TPL 223 E-240 CONT			UNSTAFFED	1	/0800	/2000
NC PXI - TPL E-131 CONT		05/14	POWELL	1	/0800	/2000
ENGINE - T6 - SC-CRR-E262 E-237 IA		05/21	ROBERT ASKINS	2	/0800	/2000
DOZ2 - GA-SAR-922 IA			WAYNE SMITH	1	/0800	/2000
SOF2(T) O-281.59		05/15	CHARLES E PATTERSON	1		
6. Control Operations/Work Assignments:						
<p>Purpose: Ensure communication with OKR/GA and FL State Ensure timely response on any IA within OKR jurisdictional boundaries and vicinity Assist as approved by Agency Administrators and Unified Incident Commanders.</p> <p>Task: Coordinate with OKR duty officer for notification of reported new ignitions Coordinate initial attack action with assigned aviation and/or ground assets. Determine IA resource repositioning across OKR Establish common communication per IAP before engagement.</p>						
8. Division/Group Communication Summary						
Function	Channel	RX Frequency N/W	RX Tone/NAC	TX Frequency N/W	TX Tone/NAC	Mode
COMMAND	3	159.120		151.370	82.5	A
AIR TO GROUND	4	169.2000N	NONE	169.2000N	NONE	A
TACTICAL	8	163.7125	CSQ	163.7125	CSQ	A
AIR TO GROUND	14	166.675	CSQ	166.6750	CSQ	A
AIR TO GROUND	15	169.1500	CSQ	169.1500	CSQ	A
AIR GUARD	16	168.6250	NONE	168.6250	110.9	A
9. Prepared By (Resource Unit Leader)			Approved By (Planning Section Chief)		Date	Time
DONNA THOMAS			BRIAN ELDREDGE		05/10/2017	2000

Division/Group Assignment List (ICS 204 WF)

1. Incident Name:			3.			
WEST MIMS			III	INITIAL ATTACK		
2. Operational Period: DAY SHIFT 0830-2030						
Date/Time From: 05/11/2017 0830 THU		Date/Time To: 05/11/2017 2030 THU				
4. Operations Personnel						
PLANNING OPERATIONS CHIEF		STEVE WEAVER, DAVE WALKER JEREMY BRAND (T)		OPERATIONS CHIEF		JIM DURRWACHTER L. SMITH(T), S. BOWMAN (T)
BRANCH DIRECTOR		RON SMITH		DIVISION/GROUP SUPERVISOR		DONNIE HARRIS
SAFETY		TOMMY HAWKINS		AIR OPS BRANCH DIRECTOR		TIM FAUST
6. Control Operations/Work Assignments:						
<p>End State: Protect human life Minimize damage to public and private property Minimize environmental damage to protect habitat species.</p>						
7. Special Instructions:						
<p>Contact Resource Advisors for any cultural or archeological needs, as well as, RCW concerns. Ensure LCES is in place before operations begin & stay hydrated. Drive defensively and with lights on at all times. Communications: Use the tactical channel for the division you are in. Staging on east side at Refuge office.</p> <p>Contact Buck Kline, GFC Unified IC +23-678-2694 when activating GFC contingency resources that are unassigned.</p>						
8. Division/Group Communication Summary						
Function	Channel	RX Frequency N/W	RX Tone/NAC	TX Frequency N/W	TX Tone/NAC	Mode
COMMAND	3	159.120		151.370	82.5	A
AIR TO GROUND	4	169.2000N	NONE	169.2000N	NONE	A
TACTICAL	8	163.7125	CSQ	163.7125	CSQ	A
AIR TO GROUND	14	166.675	CSQ	166.6750	CSQ	A
AIR TO GROUND	15	169.1500	CSQ	169.1500	CSQ	A
AIR GUARD	16	168.6250	NONE	168.6250	110.9	A
9. Prepared By (Resource Unit Leader)			Approved By (Planning Section Chief)		Date	Time
DONNA THOMAS			BRIAN ELDREDGE		05/10/2017	2000

Division/Group Assignment List (ICS 204 WF)

1. Incident Name:			3.			
WEST MIMS			Branch:		Division/Group:	
2. Operational Period: DAY SHIFT 0830-2030			III		M/N	
Date/Time From: 05/11/2017 0830 THU		Date/Time To: 05/11/2017 2030 THU				
4. Operations Personnel						
PLANNING OPERATIONS CHIEF		STEVE WEAVER, DAVE WALKER JEREMY BRAND (T)		OPERATIONS CHIEF		JIM DURRWACHTER L. SMITH (T), S. BOWMAN (T)
BRANCH DIRECTOR		RON SMITH		DIVISION/GROUP SUPERVISOR		JOHN HOHANSON, BRIAN BROWNING JASON LAGO (T)
SAFETY		TOMMY HAWKINS		AIR OPS BRANCH DIRECTOR		TIM FAUST
5. Resources Assigned this Period						
Strike Team / Task Force / Resource Designator		LWD	Leader	Number Persons	Drop Off PT./Time	Pick Up PT./Time
WT2 WET 'N RED, LLC - 58592 E-365		05/16	ALLEN WEST	2	/1000	/2000
WT2 - BONNELL SAND & GRAVEL, I E-366		05/16	JOE BONNELL	1	/1000	/2000
ENG6 - ATTACK ONE FIRE MGMT SERV E-257		05/28	JOHN HOELLERICH	2	/1000	/2000
ENG6 - SCHOLL FIRE & FUELS MGMT. E-263		05/19	BEN HAYS	3	/1000	/2000
ENG6 - AR-OZF - SYL - E-671 E-283		05/24	LARRY VANDIVER	3	/1000	/2000
STEQ O-201		05/23	DERRICK W DUNCAN	1	/1000	/2000
TPL2 WAYNE 63 E-292		05/23	JONATHAN KYLE HERRIN	1	/1000	/2000
TPL2 CHARLTON 70 E-293		05/23	KENNETH HARRIS	1	/1000	/2000
TPL2 ECHOLS 70 E-294		05/23	WILLIAM KYLER REGISTER	1	/1000	/2000
EMPF O-174 616-403-1873		05/12	LINDA KRAMER	1	/1000	/2000
SOF2 O-195 520-591-2434		05/11	JOHN MCGEE	1	/1000	/2000
TFLD O-385		05/23	MARVIN ROYBAL	1		
6. Control Operations/Work Assignments:						
<p>Purpose: Keep fire West of Swamp edge break and South of Suwannee Canal in DIV M and South of Crawford Rd in DIV N</p> <p>Task: Patrol and mop up within 50 ft of fire perimeter. Respond to any new starts within Div. Prep for strategic firing of control lines. Determine and report contained line to Planning OSC1.</p>						
8. Division/Group Communication Summary						
Function	Channel	RX Frequency N/W	RX Tone/NAC	TX Frequency N/W	TX Tone/NAC	Mode
COMMAND	3	159.120		151.370	82.5	A
AIR TO GROUND	4	169.2000N	NONE	169.2000N	NONE	A
TACTICAL	10	168.350	CSQ	168.350	CSQ	A
AIR TO GROUND	14	166.675	CSQ	166.6750	CSQ	A
AIR TO GROUND	15	169.1500	CSQ	169.1500	CSQ	A
AIR GUARD	16	168.6250	NONE	168.6250	110.9	A
9. Prepared By (Resource Unit Leader)			Approved By (Planning Section Chief)		Date	Time
DONNA THOMAS			BRIAN ELDREDGE		05/10/2017	2000

Division/Group Assignment List (ICS 204 WF)

1. Incident Name:			3.			
WEST MIMS			III	Division/Group: M/N		
2. Operational Period: DAY SHIFT 0830-2030						
Date/Time From:	THU	Date/Time To:	THU			
05/11/2017 0830		05/11/2017 2030				
4. Operations Personnel						
PLANNING OPERATIONS CHIEF	STEVE WEAVER, DAVE WALKER JEREMY BRAND (T)		OPERATIONS CHIEF	JIM DURRWACHTER L. SMITH (T), S. BOWMAN (T)		
BRANCH DIRECTOR	RON SMITH		DIVISION/GROUP SUPERVISOR	JOHN HOHANSON, BRIAN BROWNING JASON LAGO (T)		
SAFETY	TOMMY HAWKINS		AIR OPS BRANCH DIRECTOR	TIM FAUST		
6. Control Operations/Work Assignments:						
End State: Confine fire perimeter to reduce threats and minimize damage to private timberlands and resources values at risk						
7. Special Instructions:						
Ensure LCES are in place before operations begin and stay hydrated. Drive defensively and with lights on at all times. Identify escape routes.						
<p>Medical Emergency Channel: Command ETA for Ambulance to Scene: Air: 7 mins Ground: 15 mins Approved Helispot: POGO Helibase Lat: N 30 44.26 Long: W 82 07.69 Primary - Ambulance is ground contact with air ambulance Secondary - IWI- IC or approved person will use channel 16 (Air Guard) for ground contact with air ambulance</p>						
8. Division/Group Communication Summary						
Function	Channel	RX Frequency N/W	RX Tone/NAC	TX Frequency N/W	TX Tone/NAC	Mode
COMMAND	3	159.120		151.370	82.5	A
AIR TO GROUND	4	169.2000N	NONE	169.2000N	NONE	A
TACTICAL	10	168.350	CSQ	168.350	CSQ	A
AIR TO GROUND	14	166.675	CSQ	166.6750	CSQ	A
AIR TO GROUND	15	169.1500	CSQ	169.1500	CSQ	A
AIR GUARD	16	168.6250	NONE	168.6250	110.9	A
9. Prepared By (Resource Unit Leader)			Approved By (Planning Section Chief)		Date	Time
DONNA THOMAS			BRIAN ELDREDGE		05/10/2017	2000

Division/Group Assignment List (ICS 204 WF)

1. Incident Name:			3.			
WEST MIMS			Branch:		Division/Group:	
2. Operational Period: DAY SHIFT 0830-2030			III		O	
Date/Time From: 05/11/2017 0830 THU		Date/Time To: 05/11/2017 2030 THU				
4. Operations Personnel						
PLANNING OPERATIONS CHIEF		STEVE WEAVER, DAVE WALKER JEREMY BRAND (T)		OPERATIONS CHIEF		JIM DURRWACHTER L. SMITH (T), S. BOWMAN (T)
BRANCH DIRECTOR		RON SMITH		DIVISION/GROUP SUPERVISOR		ROBERT G THORP BRANDON HUGHES (T)
SAFETY		TOMMY HAWKINS		AIR OPS BRANCH DIRECTOR		TIM FAUST
5. Resources Assigned this Period						
Strike Team / Task Force / Resource Designator		LWD	Leader	Number Persons	Drop Off PT./Time	Pick Up PT./Time
TFLD O-260		05/18	CODY HOLLOWAY	1	42/1000	42/2000
ENG6 - UNIT #9060 - AMARILLO E-119		05/18	RANDALL FUCHS	3	42/1000	42/2000
ENG6 - FWS - 462 E-261		05/21	REBECCA GOOSMAN	3	42/1000	42/2000
ENG6 - KY-CGP - WFM2 E-258		05/10	EDDIE CAPPS	3	42/1000	42/2000
TPL5 - UNIT #9892 - WOLFFORTH TF8 E-123		05/18	NATHAN SMITH	2	42/1000	42/2000
TPL5 - UNIT #9693 - SMITHVILLE E-124		05/18	MIKE ADAMS	2	42/1000	42/2000
TFLD O-274 325-276-1713		05/17	SHANE CRIMM	1	42/1000	42/2000
ENG6 - UNIT #9360 - MCGREGOR TF3 E-120		05/17	JASON MYERS	3	42/1000	42/2000
ENG6 - 151 TEXAS FIRE RESOURCES E-260		05/19	LARRY WEAVER	3	42/1000	42/2000
TPL4 - UNIT #8394 - JASPER E-125		05/17	JOSH MIZRANY	2	42/1000	42/2000
TPL5 - UNIT #8591 - WOODVILLE E-126		05/17	CHARLES CORLEY	2	42/1000	42/2000
STEQ O-371		05/19	MICHAEL HENDERSON	1		
TPL3 - GFC1067 E-370		05/20	KEVIN ANDERSON	1	42/1000	42/2000
TPL2 - GFC3307 E-371		05/20	BENJI ANDERSON	1	42/1000	42/2000
TPL2 - GFC3295 E-372		05/20	SAMUEL LITTLE	1	42/1000	42/2000
8. Division/Group Communication Summary						
Function	Channel	RX Frequency N/W	RX Tone/NAC	TX Frequency N/W	TX Tone/NAC	Mode
AIR TO GROUND	4	169.2000N	NONE	169.2000N	NONE	A
COMMAND	5	159.465	CSQ	151.1450	123.0	A
TACTICAL	8	163.7125	CSQ	163.7125	CSQ	A
AIR TO GROUND	14	166.675	CSQ	166.6750	CSQ	A
AIR TO GROUND	15	169.1500	CSQ	169.1500	CSQ	A
AIR GUARD	16	168.6250	NONE	168.6250	110.9	A
9. Prepared By (Resource Unit Leader)			Approved By (Planning Section Chief)		Date	Time
DONNA THOMAS			BRIAN ELDREDGE		05/10/2017	2000

Division/Group Assignment List (ICS 204 WF)

1. Incident Name:				3.			
WEST MIMS				III		O	
2. Operational Period: DAY SHIFT 0830-2030							
Date/Time From: 05/11/2017 0830 THU		Date/Time To: 05/11/2017 2030 THU					
4. Operations Personnel							
PLANNING OPERATIONS CHIEF		STEVE WEAVER, DAVE WALKER JEREMY BRAND (T)		OPERATIONS CHIEF		JIM DURRWACHTER L. SMITH (T), S. BOWMAN (T)	
BRANCH DIRECTOR		RON SMITH		DIVISION/GROUP SUPERVISOR		ROBERT G THORP BRANDON HUGHES (T)	
SAFETY		TOMMY HAWKINS		AIR OPS BRANCH DIRECTOR		TIM FAUST	
5. Resources Assigned this Period							
Strike Team / Task Force / Resource Designator		LWD	Leader	Number Persons	Drop Off PT./Time	Pick Up PT./Time	
STEN O-327		05/18	LARRY BLYTHE	1	42/1000	42/2000	
EMPF W/UTV O-346 229--561-4224		05/16	DEAN CARPENTER	1	42/1000	42/2000	
SOF2 O-195		05/20	JOHN MCGEE	1	42/1000	42/2000	
ENG3 - UNIT #9830 - LUBBOCK TF8 E-121		05/18	JEFF WEBB	5			
ENG3 - UNIT #9530 - FT STOCKTON TF5 E-122		05/18	JARED (WICHITA FALLS FD) BURCHETT	5			
6. Control Operations/Work Assignments:							
<p>Task: Anchor suppression work at fire perimeter in O. Prep lines and coordinate strategic firing with Unified IC's, as appropriate. Coordinate with Structure Protection group supervisor on triage of structures for point protection. Continue dozer line construction as appropriate to establish or strengthen containment lines.</p> <p>Purpose: To keep fire confined and contained Keep fire West of St Mary's River To protect outlying structures</p> <p>End State: Contain fire perimeter within boundaries of DIV O. Protect City of St. George residents and private property. Minimize damage to both public and private infrastructure. Protect resource values at risk.</p>							
7. Special Instructions:							
8. Division/Group Communication Summary							
Function	Channel	RX Frequency N/W	RX Tone/NAC	TX Frequency N/W	TX Tone/NAC	Mode	
AIR TO GROUND	4	169.2000N	NONE	169.2000N	NONE	A	
COMMAND	5	159.465	CSQ	151.1450	123.0	A	
TACTICAL	8	163.7125	CSQ	163.7125	CSQ	A	
AIR TO GROUND	14	166.675	CSQ	166.6750	CSQ	A	
AIR TO GROUND	15	169.1500	CSQ	169.1500	CSQ	A	
AIR GUARD	16	168.6250	NONE	168.6250	110.9	A	
9. Prepared By (Resource Unit Leader)			Approved By (Planning Section Chief)			Date	Time
DONNA THOMAS			BRIAN ELDREDGE			05/10/2017	2000

Division/Group Assignment List (ICS 204 WF)

1. Incident Name:				3.			
WEST MIMS				III		O	
2. Operational Period: DAY SHIFT 0830-2030							
Date/Time From: 05/11/2017 0830 THU		Date/Time To: 05/11/2017 2030 THU					
4. Operations Personnel							
PLANNING OPERATIONS CHIEF		STEVE WEAVER, DAVE WALKER JEREMY BRAND (T)		OPERATIONS CHIEF		JIM DURRWACHTER L. SMITH (T), S. BOWMAN (T)	
BRANCH DIRECTOR		RON SMITH		DIVISION/GROUP SUPERVISOR		ROBERT G THORP BRANDON HUGHES (T)	
SAFETY		TOMMY HAWKINS		AIR OPS BRANCH DIRECTOR		TIM FAUST	
7. Special Instructions:							
<p>Ensure LCES are in place before operations begin and stay hydrated. Drive defensively and with lights on at all times. Identify escape routes.</p> <p>Medical Emergency Channel: Command ETA for Ambulance to Scene: Air: 10 mins Ground: 15 mins Approved Helispot: POGO Helibase Lat: N 30 44.26 Long: W 82 07.69</p> <p>Primary - Ambulance is ground contact with air ambulance Secondary - IWI- IC or approved person will use channel 16 (Air Guard) for ground contact with air ambulance</p>							
8. Division/Group Communication Summary							
Function	Channel	RX Frequency N/W	RX Tone/NAC	TX Frequency N/W	TX Tone/NAC	Mode	
AIR TO GROUND	4	169.2000N	NONE	169.2000N	NONE	A	
COMMAND	5	159.465	CSQ	151.1450	123.0	A	
TACTICAL	8	163.7125	CSQ	163.7125	CSQ	A	
AIR TO GROUND	14	166.675	CSQ	166.6750	CSQ	A	
AIR TO GROUND	15	169.1500	CSQ	169.1500	CSQ	A	
AIR GUARD	16	168.6250	NONE	168.6250	110.9	A	
9. Prepared By (Resource Unit Leader)			Approved By (Planning Section Chief)			Date	Time
DONNA THOMAS			BRIAN ELDREDGE			05/10/2017	2000

Division/Group Assignment List (ICS 204 WF)

1. Incident Name:			3.			
WEST MIMS			Branch:		Division/Group:	
2. Operational Period: DAY SHIFT 0830-2030			IV		A	
Date/Time From: 05/11/2017 0830 THU		Date/Time To: 05/11/2017 2030 THU				
4. Operations Personnel						
PLANNING OPERATIONS CHIEF		STEVE WEAVER, DAVE WALKER JEREMY BRAND (T)		OPERATIONS CHIEF		JIM DURRWACHTER L. SMITH (T), S. BOWMAN (T)
BRANCH DIRECTOR		STEVE MILLER		DIVISION/GROUP SUPERVISOR		JAMES ROURKES
AIR OPS BRANCH DIRECTOR		TIM FAUST		SAFETY		TOMMY HAWKINS
5. Resources Assigned this Period						
Strike Team / Task Force / Resource Designator		LWD	Leader	Number Persons	Drop Off PT./Time	Pick Up PT./Time
CREW T1 - PIKE IHC C-9		05/21	JOHN ALLBRIGHT	20	DP#2/1000	DP#2/2000
MODULE O-311		05/18	RONALD ESQUIBEL	10	DP#2/1000	DP#2/2000
TFLD O-197		05/12	ERIK M JOHNSON	1	DP#2/1000	DP#2/2000
ENG3 - WEST METRO - BRUSH 39 E-277		05/22	BRADLEY NELSON	4	DP#2/1000	DP#2/2000
ENG3 - DEER MOUNTAIN FPD - ENGINE 12 E-280		06/06	JOSEPH CRAIG WATTS	3	DP#2/1000	DP#2/2000
ENG6 - KNF - FSD3 - 631 E-285		05/17	EDWIN FARRAND	5	DP#2/1000	DP#2/2000
ENG6 - TGF FORESTRY AND FIRE, INC. - C94783 - E E-287		05/23	JASON SARTIN	3	DP#2/1000	DP#2/2000
WTS2 - SUPPORT TIPTON & YOUNG CONSTRUCT E-347		05/16	JIM VICK	1	DP#2/1000	DP#2/2000
TFLD - O-256		05/14	ANDREW PASCARELLA, JASON GILLIS (T)	1	DP#2/1000	DP#2/2000
ENG6 MURRAY 86 E-61		05/12	KEVIN E CLINE	2	DP#2/1000	DP#2/2000
ENG6 LUMPKIN 86 E-40		05/12	PAYTON TURNER	2	DP#2/1000	DP#2/2000
ENG6 - 6171 E-77		05/22	MARK CLAY	3	DP#2/1000	DP#2/2000
ENG6 FRANKLIN 86 E-59		05/12	RUSTY CARROLL	2	DP#2/1000	DP#2/2000
ENG6 CHATTOOGA 86 E-60		05/12	TONY KEENE	2	DP#2/1000	DP#2/2000
ENG6-E631 E-56		05/25	DANIEL CASTO	3	DP#2/1000	DP#2/2000
8. Division/Group Communication Summary						
Function	Channel	RX Frequency N/W	RX Tone/NAC	TX Frequency N/W	TX Tone/NAC	Mode
AIR TO GROUND	4	169.2000N	NONE	169.2000N	NONE	A
COMMAND	5	159.465	CSQ	151.1450	123.0	A
TRAVEL	6	159.390	CSQ	159.3900	156.7	A
TACTICAL	7	154.3025	CSQ	154.3025	156.7	A
AIR TO GROUND	14	166.675	CSQ	166.6750	CSQ	A
AIR TO GROUND	15	169.1500	CSQ	169.1500	CSQ	A
AIR GUARD	16	168.6250	NONE	168.6250	110.9	A
9. Prepared By (Resource Unit Leader)			Approved By (Planning Section Chief)		Date	Time
DONNA THOMAS			BRIAN ELDREDGE		05/10/2017	2000

Division/Group Assignment List (ICS 204 WF)

1. Incident Name:			3.			
WEST MIMS			IV		A	
2. Operational Period: DAY SHIFT 0830-2030						
Date/Time From: 05/11/2017 0830 THU		Date/Time To: 05/11/2017 2030 THU				
4. Operations Personnel						
PLANNING OPERATIONS CHIEF		STEVE WEAVER, DAVE WALKER JEREMY BRAND (T)		OPERATIONS CHIEF		
				JIM DURRWACHTER L. SMITH (T), S. BOWMAN (T)		
BRANCH DIRECTOR		STEVE MILLER		DIVISION/GROUP SUPERVISOR		
				JAMES ROURKES		
AIR OPS BRANCH DIRECTOR		TIM FAUST		SAFETY		
				TOMMY HAWKINS		
5. Resources Assigned this Period						
Strike Team / Task Force / Resource Designator		LWD	Leader	Number Persons	Drop Off PT./Time	Pick Up PT./Time
ENG6 - WILLIAMS WILDLAND FIRE SERVICES, LLC - C E-143		05/17	MICHAEL MCNAUGHTON	3	DP#2/1000	DP#2/2000
STEQ O-251		05/13	R.T. LUMPKIN	1	DP#2/1000	DP#2/2000
STEN O-327		05/19	LARRY BLYTHE	1	DP#2/1000	DP#2/2000
HEQB O-275		05/14	CHARLES DANIELS	1	DP#2/1000	DP#2/2000
STEN O-358		05/21	HANS RUDOLF	1	DP#2/1000	DP#2/2000
TPL4 MARION 70 -GFC3284 E-82		05/11	CHRIS DUNN	1	DP#2/1000	DP#2/2000
TPL4 CRAWFORD 71 - GFC1455 E-84		05/11	BRANDON JONES	1	DP#2/1000	DP#2/2000
TPL4 1326 E-343		05/12	DOUG REDDING	1	DP#2/1000	DP#2/2000
WT - STRICKLANDS TRACTOR & SUPPLY E-272		05/13	LUCIUS CORBITT	1	DP#2/1000	DP#2/2000
STEQ O-258		05/16	TODD M MILAM	1	DP#2/1000	DP#2/2000
TPL4 - GFC3204 E-404		05/16	DAVID COTTLES	1	DP#2/1000	DP#2/2000
TPL4 - GFC3226 E-405		05/16	BRANDON CHAFIN	1	DP#2/1000	DP#2/2000
TPL4 - GFC1467 E-406		05/16	CHARLES WATSON	1	DP#2/1000	DP#2/2000
EMPF E-374 6 602-376-9812		05/16	PAUL PUGH	1	DP#2/1000	DP#2/2000
SOF2 O-335		05/19	LARRY CONNELL	1	DP#2/1000	DP#2/2000
SOF2 O-461		05/24	LARRY KLOCK	1	DP#2/1000	DP#2/2000
8. Division/Group Communication Summary						
Function	Channel	RX Frequency N/W	RX Tone/NAC	TX Frequency N/W	TX Tone/NAC	Mode
AIR TO GROUND	4	169.2000N	NONE	169.2000N	NONE	A
COMMAND	5	159.465	CSQ	151.1450	123.0	A
TRAVEL	6	159.390	CSQ	159.3900	156.7	A
TACTICAL	7	154.3025	CSQ	154.3025	156.7	A
AIR TO GROUND	14	166.675	CSQ	166.6750	CSQ	A
AIR TO GROUND	15	169.1500	CSQ	169.1500	CSQ	A
AIR GUARD	16	168.6250	NONE	168.6250	110.9	A
9. Prepared By (Resource Unit Leader)			Approved By (Planning Section Chief)		Date	Time
DONNA THOMAS			BRIAN ELDREDGE		05/10/2017	2000

Division/Group Assignment List (ICS 204 WF)

1. Incident Name:			3.			
WEST MIMS			IV		A	
2. Operational Period: DAY SHIFT 0830-2030						
Date/Time From: 05/11/2017 0830 THU		Date/Time To: 05/11/2017 2030 THU				
4. Operations Personnel						
PLANNING OPERATIONS CHIEF		STEVE WEAVER, DAVE WALKER JEREMY BRAND (T)		OPERATIONS CHIEF		JIM DURRWACHTER L. SMITH (T), S. BOWMAN (T)
BRANCH DIRECTOR		STEVE MILLER		DIVISION/GROUP SUPERVISOR		JAMES ROURKES
AIR OPS BRANCH DIRECTOR		TIM FAUST		SAFETY		TOMMY HAWKINS
6. Control Operations/Work Assignments:						
<p>Purpose: Keep fire North of FL 2 and east of North Prong St. Marys River</p> <p>Task: Patrol and mop up within 50 ft of fire perimeter.</p> <p>Respond to any new starts within Div.</p> <p>Determine and report contained line to Planning OSC1.</p> <p>End State: Confine fire perimeter to reduce threats and minimize damage to private timberlands and resources values at risk</p>						
7. Special Instructions:						
<p>Ensure LCES is in place before operations begin and stay hydrated. Drive defensively and with lights on at all times. Identify escape routes.</p> <p>Bridge near DP 9 restricted to pickups - No engines. Bridge on swamp perimeter road just east of first Branch has steep drop offs - 1 lane travel - watch for barricades.</p> <p>DIVS Chad Williamson STEQ with 3 T2 Tractor Plow STEQ with 4 T3 Tractor Plow</p> <p>2 D8 KG Bladed Dozers Rolling Land Clearing (GFC Contract) - reporting to St. George at 1100 with transport and support vehicle.</p> <p>Medical Emergency Channel: Command ETA for Ambulance to Scene: Air: 10 mins Ground: 15 mins Approved Helispot: Drop Point 1 Lat: N 30 30.929 Long: W 82 14.174</p> <p>Primary - Ambulance is ground contact with air ambulance Secondary - IWI- IC or approved person will use channel 16 (Air Guard) for ground contact with air ambulance</p>						
8. Division/Group Communication Summary						
Function	Channel	RX Frequency N/W	RX Tone/NAC	TX Frequency N/W	TX Tone/NAC	Mode
AIR TO GROUND	4	169.2000N	NONE	169.2000N	NONE	A
COMMAND	5	159.465	CSQ	151.1450	123.0	A
TRAVEL	6	159.390	CSQ	159.3900	156.7	A
TACTICAL	7	154.3025	CSQ	154.3025	156.7	A
AIR TO GROUND	14	166.675	CSQ	166.6750	CSQ	A
AIR TO GROUND	15	169.1500	CSQ	169.1500	CSQ	A
AIR GUARD	16	168.6250	NONE	168.6250	110.9	A
9. Prepared By (Resource Unit Leader)			Approved By (Planning Section Chief)		Date	Time
DONNA THOMAS			BRIAN ELDREDGE		05/10/2017	2000

Division/Group Assignment List (ICS 204 WF)

1. Incident Name:			3.			
WEST MIMS			IV		CONTINGENCY	
2. Operational Period: DAY SHIFT 0830-2030						
Date/Time From: 05/11/2017 0830 THU		Date/Time To: 05/11/2017 2030 THU				
4. Operations Personnel						
PLANNING OPERATIONS CHIEF		STEVE WEAVER, DAVE WALKER JEREMY BRAND (T)		OPERATIONS CHIEF		JIM DURRWACHTER L. SMITH (T), S. BOWMAN (T)
BRANCH DIRECTOR		DARRELL MILLER		DIVISION/GROUP SUPERVISOR		BLAIR JOINER CHAD WILLIAMSON
AIR ATTACK SUPERVISOR		TIM FAUST		SAFETY		BRAD LIDELL, MIKE COOK TONY RIVERS (T)
5. Resources Assigned this Period						
Strike Team / Task Force / Resource Designator		LWD	Leader	Number Persons	Drop Off PT./Time	Pick Up PT./Time
STEQ			JAMEY SMITH			
TPL ATKINSON 60/70			HARPER			
TPL BRANTLEY 62/72			EDGY			
TPL CLINCH 62/72			BROWN			
STEQ			BRAD GREGORY			
TPL3						
TPL3						
TPL3						
TPL3						
ENG6 COWETTA 86			EVANS & BUTTS			
ENG6 JONES 86			SAUNDERS & PRESCOTT			
ENG6 MCDUFFIE 86			PEEBLES & ELLSION			
STEQ			TIM CROSBY			
TPL APPLING 62/72			YAWN			
TPL LOWNDES 63/73			STONE			
TPL BACON 61/71			TAYLOR			
STEQ			SMITHERMAN			
TPL GAINESVILLE 50			SMITH			
8. Division/Group Communication Summary						
Function	Channel	RX Frequency N/W	RX Tone/NAC	TX Frequency N/W	TX Tone/NAC	Mode
AIR TO GROUND	4	169.2000N	NONE	169.2000N	NONE	A
TRAVEL	6	159.390	CSQ	159.3900	156.7	A
AIR TO GROUND	14	166.675	CSQ	166.6750	CSQ	A
AIR TO GROUND	15	169.1500	CSQ	169.1500	CSQ	A
AIR GUARD	16	168.6250	NONE	168.6250	110.9	A
9. Prepared By (Resource Unit Leader)			Approved By (Planning Section Chief)		Date	Time
DONNA THOMAS			BRIAN ELDREDGE		05/10/2017	2000

Division/Group Assignment List (ICS 204 WF)

1. Incident Name:			3.			
WEST MIMS			IV		CONTINGENCY	
2. Operational Period: DAY SHIFT 0830-2030						
Date/Time From: 05/11/2017 0830 THU		Date/Time To: 05/11/2017 2030 THU				
4. Operations Personnel						
PLANNING OPERATIONS CHIEF		STEVE WEAVER, DAVE WALKER JEREMY BRAND (T)		OPERATIONS CHIEF		JIM DURRWACHTER L. SMITH (T), S. BOWMAN (T)
BRANCH DIRECTOR		DARRELL MILLER		DIVISION/GROUP SUPERVISOR		BLAIR JOINER CHAD WILLIAMSON
AIR ATTACK SUPERVISOR		TIM FAUST		SAFETY		BRAD LIDELL, MIKE COOK TONY RIVERS (T)
5. Resources Assigned this Period						
Strike Team / Task Force / Resource Designator		LWD	Leader	Number Persons	Drop Off PT./Time	Pick Up PT./Time
TPL GAINESVILLE 36			DISNEY			
TPL FIELD OPS 36			WILLIAMS			
TPL FIELD OPS 34			DEHOFF			
ENG6 HAMBERSHAM 86			ANDERSON & BROWN			
ENG6 POLK 86			RUMLEY & ROLAND			
ENG6 TATTNAIL 86			BOULINEAU & JONES			
6. Control Operations/Work Assignments:						
Purpose: To provide suppression support for incident						
Task: Resources are ready upon call for IA or extended attack						
End Shift: Ready support resources available to respond to protect structures, timberland and other resource values at risk.						
7. Special Instructions:						
8. Division/Group Communication Summary						
Function	Channel	RX Frequency N/W	RX Tone/NAC	TX Frequency N/W	TX Tone/NAC	Mode
AIR TO GROUND	4	169.2000N	NONE	169.2000N	NONE	A
TRAVEL	6	159.390	CSQ	159.3900	156.7	A
AIR TO GROUND	14	166.675	CSQ	166.6750	CSQ	A
AIR TO GROUND	15	169.1500	CSQ	169.1500	CSQ	A
AIR GUARD	16	168.6250	NONE	168.6250	110.9	A
9. Prepared By (Resource Unit Leader)			Approved By (Planning Section Chief)		Date	Time
DONNA THOMAS			BRIAN ELDREDGE		05/10/2017	2000

Division/Group Assignment List (ICS 204 WF)

1. Incident Name:			3.			
WEST MIMS			IV		Division/Group: STRUCTURE PROTECTION	
2. Operational Period: DAY SHIFT 0830-2030						
Date/Time From: 05/11/2017 0830 THU		Date/Time To: 05/11/2017 2030 THU				
4. Operations Personnel						
PLANNING OPERATIONS CHIEF		STEVE WEAVER, DAVE WALKER JEREMY BRAND (T)		OPERATIONS CHIEF		JIM DURRWACHTER, SHANNON L. SMITH (T), (T)
BRANCH DIRECTOR		STEVEN MILLER		STRUCTURE PROTECTION		CRAIG ROBERTSON; SUNBEAR VIERRA
SAFETY		CHARLIE PATTERSON (T)		OPERATIONS CHIEF 2		AARON GAY (T)
5. Resources Assigned this Period						
Strike Team / Task Force / Resource Designator		LWD	Leader	Number Persons	Drop Off PT./Time	Pick Up PT./Time
STEN O-327		05/19	LARRY BLYTHE	1		
ENG6 - OK-CNA #0861 E-411		05/19	RUBEN CHUCKLUCK	3		
ENG6 - OK-OSA #0661 E-412		05/19	ROSS WALKER	3		
ENG6 OK-WEA #1061 E-413		05/19	ALAN PRATT	3		
ENG6 NC-ECA #5261 E-414		05/19	CHARLES PARRISH	3		
ENG6 - NC-ECA #5262 E-415		05/19	MARIO ESQUIVEL	3		
ENG6 - E483		05/20	JUSTIN M ERICKSON	4		
TFLD O-352		05/19	DENNIS WILSON	1		
ENG3 E-422		05/21	BRENT KISSICK	5		
ENG3 E-423		05/20	DUSTIN LOPEZ	5		
DOZ3 E-449		05/19	STEVE BATTLE	1		
HEQB O-275		05/14	CHARLES DANIELS	1		
JD 6415 - ROT RANCH E-73		05/14	DARYL	1		
MAST ROT RANCH E-74		05/14	PARISH	1		
LOWBOY - ROT RANCH E-75		05/14				
FUEL TRUCK		05/14		1		
TPL3 - ORANGE SPRINGS CONSTRUCTION, INC - E-481		05/19	LESLIE JETER	2		
8. Division/Group Communication Summary						
Function	Channel	RX Frequency N/W	RX Tone/NAC	TX Frequency N/W	TX Tone/NAC	Mode
COMMAND	4	169.2000N	NONE	169.2000N	NONE	A
COMMAND	5	159.465	CSQ	151.1450	123.0	A
TACTICAL	13	159.4125	CSQ	159.4125	CSQ	A
AIR TO GROUND	14	166.675	CSQ	166.6750	CSQ	A
AIR TO GROUND	15	169.1500	CSQ	169.1500	CSQ	A
AIR GUARD	16	168.6250	NONE	168.6250	110.9	A
9. Prepared By (Resource Unit Leader)			Approved By (Planning Section Chief)		Date	Time
DONNA THOMAS			BRIAN ELDREDGE		05/10/2017	2000

Division/Group Assignment List (ICS 204 WF)

1. Incident Name:			3.						
WEST MIMS			IV	Branch:		Division/Group:			
2. Operational Period: DAY SHIFT 0830-2030				STRUCTURE PROTECTION					
Date/Time From: 05/11/2017 0830 THU		Date/Time To: 05/11/2017 2030 THU							
4. Operations Personnel									
PLANNING OPERATIONS CHIEF		STEVE WEAVER, DAVE WALKER JEREMY BRAND (T)		OPERATIONS CHIEF		JIM DURRWACHTER, SHANNON L. SMITH (T), (T)			
BRANCH DIRECTOR		STEVEN MILLER		STRUCTURE PROTECTION		CRAIG ROBERTSON; SUNBEAR VIERRA			
SAFETY		CHARLIE PATTERSON (T)		OPERATIONS CHIEF 2		AARON GAY (T)			
5. Resources Assigned this Period									
Strike Team / Task Force / Resource Designator		LWD	Leader	Number Persons	Drop Off PT./Time	Pick Up PT./Time			
SOF2 O-281.59		05/15	CHARLES E PATTERSON (T)	1					
6. Control Operations/Work Assignments:									
Purpose: Ensure timely response to protect human life, property and public and private infrastructure.									
Task: Protect city of St. George residents and private property. Affirm contact procedures with Charlton County and Sheriff Dept to assure effective communication in event of or post community evacuation needs. Implement structure protection efforts within DIV Z, A and Branch III, DIV O, N and M as needed. Coordinate with County EMS to determine special needs for road access.									
End State: Maintain communications with appropriate emergency management and Law Enforcement to protect public. Confine fire perimeter to reduce threats to structures, utilities and other values at risk.									
7. Special Instructions:									
Coordinate with Charlton County Structure Group. Jesse Jordon 912-816-6063 located at St George Elementary School.									
8. Division/Group Communication Summary									
Function	Channel	RX Frequency N/W	RX Tone/NAC	TX Frequency N/W	TX Tone/NAC	Mode			
COMMAND	4	169.2000N	NONE	169.2000N	NONE	A			
COMMAND	5	159.465	CSQ	151.1450	123.0	A			
TACTICAL	13	159.4125	CSQ	159.4125	CSQ	A			
AIR TO GROUND	14	166.675	CSQ	166.6750	CSQ	A			
AIR TO GROUND	15	169.1500	CSQ	169.1500	CSQ	A			
AIR GUARD	16	168.6250	NONE	168.6250	110.9	A			
9. Prepared By (Resource Unit Leader)			Approved By (Planning Section Chief)			Date		Time	
DONNA THOMAS			BRIAN ELDREDGE			05/10/2017		2000	

Division/Group Assignment List (ICS 204 WF)

1. Incident Name:			3.			
WEST MIMS			Branch:		Division/Group:	
2. Operational Period: DAY SHIFT 0830-2030			IV		Z	
Date/Time From: 05/11/2017 0830 THU		Date/Time To: 05/11/2017 2030 THU				
4. Operations Personnel						
PLANNING OPERATIONS CHIEF		STEVE WEAVER, DAVE WALKER JEREMY BRAND (T)		OPERATIONS CHIEF		JIM DURRWACHTER, L. SMITH (T) ; S. BOWMAN (T);
BRANCH DIRECTOR		STEVE MILLER		DIVISION/GROUP SUPERVISOR		TRENT INGRAM JOE MORRIS
SAFETY		TOMMY HAWKINS		AIR ATTACK SUPERVISOR		TIMOTHY FAUST
5. Resources Assigned this Period						
Strike Team / Task Force / Resource Designator		LWD	Leader	Number Persons	Drop Off PT./Time	Pick Up PT./Time
STEN O-354		05/20	MARTIN CASSELLIUS	1	40/1000	40/2000
ENG6 - NC-NCS - PJ-9126 E-455		05/21	ASHLEY KING	2	40/1000	40/2000
ENG6 - NC-NCS - PJ-9244 E-485		05/21	JASON O'NEAL	2	40/1000	40/2000
HEQB O-356		05/20	LANDON CHASE BASS	1	40/1000	40/2000
TFLD O-350		05/20	NATHANIEL TODD NIGHTINGALE	1	40/1000	40/2000
TFLD O-351		05/20	MICHAEL SEAN STANAWAY	1	40/1000	40/2000
TPL3 - WILDLANDS FIRE SRVC INC - 99744 E-465		05/21	NIC COOKSEY	2	40/1000	40/2000
STEN O-414		05/24	TIEGE DOWNES	1	40/1000	40/2000
ENG6 - REDBIRD E6171 E-447		05/21	RUPERT NOWLIN	2	40/1000	40/2000
ENG6 - NC-NCS - PP-7115 E-456		05/21	ROBERT WHITE	2	40/1000	40/2000
ENG6 - OLF - E-692 E-482		05/22	LYNDSEY KUPFER	4	40/1000	40/2000
ENG6 - NC-NCS - PJ-7956 E-484		05/21	JOSEPH BRANDON WEBB	2	40/1000	40/2000
ENGINE - T6 - NC-NCS - PJ-9218 E-486		05/21	JOHN KESSLER	2	40/1000	40/2000
STEQ O-357		05/21	JASON ODOM	1	40/1000	40/2000
TPL3 - GFC3288 E-367		05/16	ROB MORE	1	40/1000	40/2000
TPL3 - GFC3234 E-368		05/16	BRANDON DAVIS	1	40/1000	40/2000
TPL5 - GFC3219 E-369		05/16	RUSSELL FOWLER	1	40/1000	40/2000
8. Division/Group Communication Summary						
Function	Channel	RX Frequency N/W	RX Tone/NAC	TX Frequency N/W	TX Tone/NAC	Mode
AIR TO GROUND	4	169.2000N	NONE	169.2000N	NONE	A
COMMAND	5	159.465	CSQ	151.1450	123.0	A
TACTICAL	11	163.100	CSQ	163.1000	CSQ	A
AIR TO GROUND	14	166.675	CSQ	166.6750	CSQ	A
AIR TO GROUND	15	169.1500	CSQ	169.1500	CSQ	A
AIR GUARD	16	168.6250	NONE	168.6250	110.9	A
9. Prepared By (Resource Unit Leader)			Approved By (Planning Section Chief)		Date	Time
MISSY FORDER			BRIAN ELDREDGE		05/10/2017	2000

Division/Group Assignment List (ICS 204 WF)

1. Incident Name:			3.			
WEST MIMS			IV		Z	
2. Operational Period: DAY SHIFT 0830-2030						
Date/Time From: 05/11/2017 0830 THU		Date/Time To: 05/11/2017 2030 THU				
4. Operations Personnel						
PLANNING OPERATIONS CHIEF		STEVE WEAVER, DAVE WALKER JEREMY BRAND (T)		OPERATIONS CHIEF		JIM DURRWACHTER, L. SMITH (T) ; S. BOWMAN (T);
BRANCH DIRECTOR		STEVE MILLER		DIVISION/GROUP SUPERVISOR		TRENT INGRAM JOE MORRIS
SAFETY		TOMMY HAWKINS		AIR ATTACK SUPERVISOR		TIMOTHY FAUST
5. Resources Assigned this Period						
Strike Team / Task Force / Resource Designator		LWD	Leader	Number Persons	Drop Off PT./Time	Pick Up PT./Time
TPL2 OK-56 E-35		04/20	JEFF SWAIN	1	40/1000	40/2000
TPL4 - GFC3204 E-404		05/16	DAVID COTTLES	1	40/1000	40/2000
TPL4 - GFC3226 E-405		05/16	BRANDON CHAFIN	1	40/1000	40/2000
TPL4 - GFC1467 E-406		05/16	CHARLES WATSON	1	40/1000	40/2000
HEQB (T) O-372		05/19	JOE N BRINSON JR	1	40/1000	40/2000
STEQ O-300		05/16	JAMES MASHBURN	1		
TPL3 - GFC3288 E-367		05/16	ROB MORE	2		
TPL3 - GFC3234 E-368		05/16	BRANDON DAVIS	3		
TPL5 - GFC3219 E-369		05/16	RUSSELL FOWLER	2		
EMPF E-314		05/17	STAN BANGS	1		
SOF2 O-386		05/20	IVAN S CUPP	1	40/1000	40/2000
ENG6 - ATTACK-ONE FIRE MANAGEMENT SERVICES INC E-537		05/23	WES COLEMAN	2		
ENG6 - NC-NCS - PJ-7577 E-532		05/23	BRETT EVANS	2		
WT2 - VIN# 009542 E-409		05/23	DALE GAY	1		
6. Control Operations/Work Assignments:						
Purpose: Keep fire West of Saint Mary's River.						
Task: Prep control lines with dozers to establish or strengthen containment. Coordinate strategic firing with unified ICs. Coordinate with Structure Protection						
8. Division/Group Communication Summary						
Function	Channel	RX Frequency N/W	RX Tone/NAC	TX Frequency N/W	TX Tone/NAC	Mode
AIR TO GROUND	4	169.2000N	NONE	169.2000N	NONE	A
COMMAND	5	159.465	CSQ	151.1450	123.0	A
TACTICAL	11	163.100	CSQ	163.1000	CSQ	A
AIR TO GROUND	14	166.675	CSQ	166.6750	CSQ	A
AIR TO GROUND	15	169.1500	CSQ	169.1500	CSQ	A
AIR GUARD	16	168.6250	NONE	168.6250	110.9	A
9. Prepared By (Resource Unit Leader)			Approved By (Planning Section Chief)		Date	Time
MISSY FORDER			BRIAN ELDREDGE		05/10/2017	2000

Division/Group Assignment List (ICS 204 WF)

1. Incident Name:			3.			
WEST MIMS			IV	Z		
2. Operational Period: DAY SHIFT 0830-2030						
Date/Time From: 05/11/2017 0830	THU	Date/Time To: 05/11/2017 2030	THU			
4. Operations Personnel						
PLANNING OPERATIONS CHIEF		STEVE WEAVER, DAVE WALKER JEREMY BRAND (T)		OPERATIONS CHIEF		
BRANCH DIRECTOR		STEVE MILLER		DIVISION/GROUP SUPERVISOR		
SAFETY		TOMMY HAWKINS		AIR ATTACK SUPERVISOR		
				JIM DURRWACHTER, L. SMITH (T) ; S. BOWMAN (T);		
				TRENT INGRAM JOE MORRIS		
				TIMOTHY FAUST		
6. Control Operations/Work Assignments:						
specialist on triage of structures for point protection. Utilize aviation assets to protect human life and property supporting ground assets.						
End State: Contain fire perimeter to minimize damage to both public and private infrastructure and protect resource values at risk.						
7. Special Instructions:						
<p>Medical Emergency Channel: Command ETA for Ambulance to Scene: Air: 7 mins Ground: 15 mins Approved Helispot: POGO Helibase Lat: N 30 44.26 Long: W 82 07.69 Primary - Ambulance is ground contact with air ambulance Secondary - IWI- IC or approved person will use channel 16 (Air Guard) for ground contact with air ambulance</p> <p>2 - TPL Okie - O/H Donnie Harris DIVS 1 - 1050 KG - with operator GFC 1 - Appalachia 750 (Lease) with operator DIVS Blair Joiner STEQ with 3-T2 Tractor Plow STEQ (Weaver) with 4-T3 Tractor Plow</p>						
8. Division/Group Communication Summary						
Function	Channel	RX Frequency N/W	RX Tone/NAC	TX Frequency N/W	TX Tone/NAC	Mode
AIR TO GROUND	4	169.2000N	NONE	169.2000N	NONE	A
COMMAND	5	159.465	CSQ	151.1450	123.0	A
TACTICAL	11	163.100	CSQ	163.1000	CSQ	A
AIR TO GROUND	14	166.675	CSQ	166.6750	CSQ	A
AIR TO GROUND	15	169.1500	CSQ	169.1500	CSQ	A
AIR GUARD	16	168.6250	NONE	168.6250	110.9	A
9. Prepared By (Resource Unit Leader)			Approved By (Planning Section Chief)		Date	Time
MISSY FORDER			BRIAN ELDREDGE		05/10/2017	2000



To: All Incident Personnel, West Mims Fire 2017

As the Unified Command Incident Commanders, we have a policy of “zero tolerance” of inappropriate behavior during incident operations. Any form of harassment, discriminatory practices, or disrespectful behavior will not be tolerated. Known or reported acts will be dealt with appropriately.

We are particularly concerned about the perception that alcohol has a place in any of the Incident facilities. It is not appropriate to indulge in alcoholic beverages during any fire assignment.

The National Team from the Southern Region has a policy of “NO ALCOHOL” from the time of dispatch until the time of physical release from the Incident. Members of the Team voluntarily comply with this policy; all incident personnel will be expected to do so also.

We endorse, support, and expect an attitude of mutual respect for all Incident personnel and the public we serve. We also, endorse the attitude and work ethic that places “Safety First, every time on every Incident.” We expect nothing less.

/s/ Mike Dueitt
/s/ Rick Dolan
/s/ Trent Ingram
Incident Commanders



Fire Weather Forecast



FORECAST NO: 27
PREDICTION FOR: Thursday Shifts
SHIFT DATE: May 11, 2017
FORECAST ISSUED: 1800 May 10, 2017

NAME OF FIRE: West Mims Fire
UNIT: Okefenokee National Wildlife Refuge
Incident Meteorologist: Angie Enyedi
904-318-4041

RED FLAG CONDITIONS POSSIBLE: BREEZY & LOW HUMIDITY

DISCUSSION: High pressure will settle farther south of the fire today which will bring hot and dry prevailing westerly flow. Near record high temperatures in the upper 90s will continue with critically low humidity down near 20%. Prevailing west winds will become breezy by afternoon with gusts of 15-20 mph. A dominant west coast sea breeze will reinforce the stronger WSW flow across the West Mims between during the afternoon and early evening.

TODAY (THURSDAY DAY SHIFT):

- WEATHER: Hot and continued dry with near record high temperatures. Passing high clouds.
- WIND (20 FT): W 5-10 mph morning, increasing to 10-15 mph afternoon. Gusts 15-20 mph by midday.
- MAX TEMPERATURES: 93-98
- LAL: 1
- MIXING HEIGHT: 6800
- MIN RH: 19-24%
- DISPERSION (MAX): 80
- TRANSPORT WINDS: W 15-20 mph
- CHANCE RAIN: 0%

HOURLY WEATHER FORECAST (LST)

Time	1000	1200	1400	1600	1800	2000
Temp °F	86	93	96	97	95	85
RH %	38	30	22	19	20	32
Wind Dir	WNW	WNW	W	W	WSW	WSW
Wind Spd mph	5	8	9	10	11	9
Wind Gst mph	10	14	17	18	18	14

TONIGHT (THURSDAY NIGHT SHIFT):

- WEATHER: Increasing clouds. Warmer with light westerly winds through the night.
- WIND (20 FT): West to southwest winds 4-6 mph with gusts near 10 mph early evening.
- MIN TEMPERATURES: 59-64
- LAL: 1
- MAX RH: 85-95%
- CHANCE OF RAIN: 0%
- MAX LVORI: 6

HOURLY WEATHER FORECAST (LST)

Time	2200	2400	0200	0400	0600	0800
Temp °F	80	71	65	63	59	65
RH %	68	75	80	85	95	75
Wind Dir	WSW	WSW	W	W	W	WSW
Wind Spd mph	7	5	5	4	5	5
Wind Gst mph	11	8	7	7	8	9

FRIDAY: POTENTIAL RED FLAG CONDITIONS

- WEATHER: Increasing clouds. Continued warm with low humidity under breezy west to southwest winds.
- WIND (20 FT): WSW 10-15 mph by late morning with gusts 20-25 mph by midday.
- MAX TEMPERATURES: 88-93
- LAL: 1
- MIXING HEIGHT: 6400
- MIN RH: 25-30%
- DISPERSION (MAX): 80
- TRANSPORT WINDS: WSW 20-25 mph
- CHANCE RAIN: 0%

Sunrise Thursday: 6:38 am

Sunset Thursday: 8:15 pm

Sunrise Friday: 6:38 am

RAWS Observations:



FIRE BEHAVIOR FORECAST

FORECAST NUMBER: #22	TYPE OF FIRE: Wildland
FIRE NAME: West Mims	OPERATIONAL PERIOD: 05/11/2017
DATE ISSUED: 05/10/2017	TIME ISSUED: 1800
UNIT: Okfeenokee National Wildlife Refuge	Written: Kelly Cagle FBAN (t) Signed: Gary Jarvis FBAN

FUEL ASSUMPTIONS: Timber with shrub understory (pine plantation) will be the most active fuel type. Re-burn potential is very high. Current fuel conditions are favorable for very active to extreme fire behavior within all fuel types. Expect all fuels to burn readily, including those that appear green. Once fire becomes established, expect it to continue to run until it runs out of fuel.

The fuel moisture for today is:

Calculated 1 hr fuel 2%, 10 hr fuel 6%, 100 hr fuel 14%

ERC levels have been trending at or above 97 Percentile KBDI – 724

Critical fire behavior thresholds: 1 HR Fuel Moisture <6%, RHs below 40% and a Dispersion Index greater than 60.

WEATHER: Hot and continued dry with near record high temps. Passing high clouds. West winds at 5-10 in the morning, increasing to 10-15 mph with gusts to 20 by midday.

Max temp : 93-98 Min RH 19-24% LAL 1 Chance Rain 0%

Dispersion 80 Mixing Height: 6800 Transport Winds: West 15-20 mph

General Fire Behavior Forecast: Extreme burning conditions! Expect rapid development and intense fire behavior in any areas of available fuel. Long range spotting and high rates of spread will occur once fire is established in areas of pine plantation with shrub understory. Control lines will be tested. Unburned or dirty burn pockets along bends in control lines are high potential for escape. This fire on multiple occasions has produced flame lengths in excess of 100 feet and spotting distances of 1 mile.

SPECIFICS: With westerly winds, re-burn will be pushed towards containment lines in Divisions M N O. Pay close attention to any portions of line where smoke may lay across your line.

Fire will remain very active in Divisions A Z, especially those areas that may be unlined.

Other divisions – smoldering, creeping, and re-burn. Reb-burn potential is very high.

PREDICTIONS FOR MOST ACTIVE TIME OF PEAK BURNING PERIOD USING WEATHER FROM INCIDENT IMET

Fuel Model	Fire Behavior
SH 3 (shrub in the swamp)	ROS 10 to 15 ch/hr (.1 mph) FL 4 to 8 feet average
7 (Timber w/shrub palmetto)	ROS 40 to 80 ch/hr, (.5 to 1 mph) FL 8-12 feet average
8 Timber Litter (Pine needles in re-burn areas)	ROS 2 to 5 ch/hr (<.1 mph), FL 1-2 ft. (higher Flame lengths should be expected where shrub component remains)
Spotting	Spotting of a quarter to half mile should be expected. Spotting of 1 mile has occurred during afternoon runs.
Probability of Ignition	100%

AIR OPERATIONS: Limited surface visibility early, but should clear considerably by 1000 hours.

FIRE BEHAVIOR SAFETY: Strategic firing operation would be very challenging if wind is not in your favor. High potential exists for unmanageable spotting.

AIR OPERATIONS SUMMARY (ICS220)

Prepared by: John Mason

Prepared Date: 5/10/2017

Prepared Time: 18:00

1. INCIDENT NAME: West Mims	2. OPS PERIOD DATE: 5/11/17	START TIME: 0900	END TIME: 2030	SUNRISE: 0636	SUNSET TIME: 2013 (Folkston)
3. REMARKS Safety Notes: Hazards (SEE AND AVOID GENERAL AVIATION TRAFFIC AND AERIAL HAZARDS) -Maintain clear communications; confirm that drop location is clear; ground personnel state: "Clear to Drop" -Incident Aircraft conduct flight following with Pogo Helibase when ATGS is not up. -Aerial Ignition Group: Helicopter 7HX with PLDO; FIRB, Joe Chastain. ORDERING/FLIGHT REQUESTS -Request Helicopter water drops through Air Attack -Request aerial ignition through Operations -Request Tankers/Retardant through Air Attack -Requests for Reconnaissance missions must go through Operations for pre-approval			4. READY ALERT AIRCRAFT: 7HX Call 911 to request LIFEFLIGHT aircraft.		5. TFR: 7/1766; Surface to 3500' MSL; See NOTAM for full description. Frequency 120.8500
E-MAIL AIRCRAFT COSTS DAILY AT END OF SHIFT TO: john_mason@fws.gov					

6. PERSONNEL	NAME	PHONE #	7. FREQUENCIES	AM	FM	8. FIXED-WING- Type/ Make-Model/ N#/ Base
AOBD	Tim Faust Air Ops Desk	702-271-6055 912-637-5133	A/A - Fixed Wing A/A - Rotor / TFR A/G (Request) A/G 66 (Primary) A/G 72 (Secondary)	120.3500 120.8500	 169.2000 166.6750 169.1500	AIR ATTACK – ATGS – Mark Nunez / AC690 / N690RA / LCQ 805-975-5227 ATGS(T) – Derek Wheeler 530-355-3274 ATGS – Chris Worrel / Kodiak / N420Q / LCQ 850-447-4597 ATGS(T) – Mike Bot 623-696-8532
ASGS	John Mason	478-951-7319				LEAD – ASM – Bravo xx As assigned
HEB2 - Pogo HEB1 - Lake City HEB1(T) - Lake City	Marc 'Boomer' Rudkin Nate Alexander Angie Ruble	307-287-0440 406-491-0878 573-241-0604	Deck/TOLC (Pogo) Deck (Lake City)		168.0500 169.1750	TANKERS – As available (T-41) BAE146 / N471NA / LCQ (Off Fridays) (T-1) BAE146 / N473NA / LCQ (Off Sundays) (T-3) BAE146 / N475NA / LCQ (Off Tuesdays) (T-2) BAE146 / N474NA / LCQ (Off Mondays) (T-164) RJ-85A / N374AC / LCQ (Off Thursdays) (T-911) DC-10 / N17085 / CHA
	Pogo Helibase	912-496-4415				
	Lake City Helibase	561-512-6333	Air Guard		168.625 (110.9)	

9. HELICOPTER Remarks Box Legend: C=Cargo P=Passengers B=Bucket SN=Snorkel R=Rappel H=Hoist SH=Short Haul ME=Medical Evacuation/ Extraction Exu=Exclusive Use

FAA N#	T Y	MAKE/ MODEL	BASE	START	READY to FLY	REMARKS	FAA N#	T Y	MAKE/ MODEL	BASE	START	READY to FLY	REMARKS
27HX	3	Bell 407	Pogo (3GE1)	0700	0830	P, B Exu	611CK (701)	1	SH-3H / S-61	Lake City (LCQ)	0700	0730	SN Exu
351FW	3	AS350 B-2	Pogo (3GE1)	0700	0830	P, B Exu	612CK (702)	1	SH-3H / S-61	Lake City (LCQ)	0700	0730	SN CWN
471CH	1	CH-47D	Lake City (LCQ)	0700	0730	SN Exu	13FH	1	UH-60A	Lake City (LCQ)	0700	0730	B Exu
161KA	1	K-1200	Lake City (LCQ)	0700	0730	B Exu	137BH	1	S70A-27	Lake City (LCQ)	0700	0730	B *On Loan
699RH	1	K-1200	Lake City (LCQ)	0700	0730	B Exu	472CH	1	CH-47D	Lake City (LCQ)	0700	0730	SN *On Loan

INCIDENT RADIO COMMUNICATIONS PLAN			Incident Name West Mims Fire NIFC Radio-Group 1			Date/Time Prepared 05/10/2017 1700			Operational Period Date/Time 05/11/17 0830 - 05/12/17 0830	
Ch #	Function	Channel Name/Trunked Radio System Talkgroup	Assignment	RX Freq N or W	RX Tone/NAC	TX Freq N or W	Tx Tone/NAC	Mode A, D or M	Remarks	
1	COMMAND	WEST OKEE REP		167.1250N	156.7	163.1500N	156.7	M	STEPHEN FOSTER STATE PARK	
2	COMMAND	S. FOSTER	DIV B, C, D, FL FFS CONTINGENCY	159.1200N	NONE	151.3700N	100.0	A	WEST	
3	COMMAND	CORNELIA	DIV M/N, IA & BRANCH III-NIGHT	159.1200N	NONE	151.3700N	82.5	A	EAST	
4	AIR TO GROUND	AIR TO GRD REQUEST	ALL DIVISIONS	169.2000N	NONE	169.2000N	NONE	A	BY REQUEST ONLY	
5	COMMAND	GFC EDDY	MIMS ICP, DIV A, O, Z, BRANCH I-NIGHT, ROAD MAINT, STRUCTURE, BRANCH IV CONTINGENCY	159.4650N	NONE	151.1450N	123.0	A	WEST MIMS DISPATCH	
6	TRAVEL	GFC TAC 1	FL FFS CONTINGENCY	159.3900N	NONE	159.3900N	156.7	A	GFC MOBILE TO MOBILE	
7	TACTICAL	V FIRE 26	DIV A & ROAD MAINT	154.3025N	NONE	154.3025N	156.7	A		
8	TACTICAL	OSCEOLA PROJECT	DIV O, IA & BRANCH III-NIGHT	163.7125N	NONE	163.7125N	NONE	A		
9	TACTICAL	COMPACT	DIV B	159.2850N	NONE	159.2850N	156.7	A		
10	TACTICAL	REFUGE TAC 1	DIV M/N, BRANCH IV CONTINGENCY	168.3500N	NONE	168.3500N	NONE	A		
11	TACTICAL	REFUGE TAC 2	DIV Z	163.1000N	NONE	163.1000N	NONE	A		
12	TACTICAL	FFS 199	DIV C	159.4425N	NONE	159.4425N	NONE	A		
13	TACTICAL	FFS 200	DIV D, STRUCTURE	159.4125N	NONE	159.4125N	NONE	A		
14	AIR TO GROUND	AIR TO GRD 66	PRIMARY AIR TO GROUND	166.6750N	NONE	166.6750N	NONE	A	AIR/GROUND TACTICAL	
15	AIR TO GROUND	AIR TO GRD 72	SECONDARY AIR TO GROUND	169.1500N	NONE	169.1500N	NONE	A	AIR/GROUND TACTICAL	
16	AIR GUARD	AIR GUARD	ALL DIVISIONS	168.6250N	NONE	168.6250N	110.9	A	EMERGENCY AIRCRAFT COMMS	
Prepared By (Communications Unit) /s/ Jerry W Patrick COML					Incident Location WEST MIMS County: Clinch State: Georgia Latitude 30 34 28N Longitude 082 19 24W					

The convention calls for frequency lists to show four digits after the decimal place, followed by either an "N" or a "W", depending on whether the frequency is narrow or wide band. Mode refers to either "A" or "D" indicating analog or digital (e.g. Project 25) or "M" indicating mixed mode. All channels are shown as if programmed in a control station, mobile or portable radio. Repeater and base stations must be programmed with the Rx and Tx reversed.



HEALTH AND SAFETY MESSAGE

“We don’t plan on luck to be safe, we plan on sound risk management and good decisions”....the Red Team

INCIDENT: West Mims Fire	DATE: Thursday, May 11, 2017
Major Hazards & Risks: Extreme Fire Behavior, Aviation, Heavy Equipment, Driving	
<p>Fire Behavior: <i>A fuels advisory (https://www.predictiveservices.nifc.gov/fuels_fire-danger/fuels_advisories.htm) was issued for this area in April and conditions have continued to get drier and hotter. Spotting distances of three quarters of a mile to one mile have been reported on the fire when it becomes very active and makes long runs. With predicted winds, temperatures and low humidity for today, take time to identify lookouts, communications, escape routes and safety zones.</i></p> <p>Aviation: <i>All aerial operations are based on strict protocols, mission evaluation and pilot acceptance. Everyone has a role to ensure safe flights and effective missions. If you are unclear about something or see something that might be a hazard, speak up immediately. In case of emergency, do not depend on aircraft for immediate assistance.</i></p> <p>Heavy Equipment: <i>Tractor plows are essential on this fire, but tractors need good operators! If you are an operator, take care of your health and don’t injure yourself. Logging operations adjacent to the incident are on-going and will increase in the near future. Be aware of all logging operations and vehicles exiting and entering highways.</i></p> <p>Driving: <i>Driving continues to be the number one hazard for ALL resources on the incident. ARE YOU RESTED? Seven hours of rest are barely enough if you get it every day. How many hours of sleep have you gotten in the past week? If fatigue has become an issue for you, consider carpooling with others or allowing an alternate driver to fill in.</i></p>	
 <p>18. TAKING A NAP NEAR THE FIRELINE</p>	<p style="text-align: center;">Fatigue</p> <ul style="list-style-type: none"> • Follow work/rest guidelines • Maintain a proper diet • Make haste Slowly.....

Red Team Safety Officers: Brad, Mike, Tommy, Tony, Larry & Ivan

INCIDENT SAFETY ANALYSIS 215a

West Mims Fire - Thursday, May 11, 2017

8. Location	9. Hazard	6. Control or Abatement Action (Engineering, Administrative, PPE, Avoidance, Education, etc)
ALL	Extreme Fire Behavior	<ul style="list-style-type: none"> ~ Share weather observations with all personnel assigned to division. ~ Establish LCES. ~ Establish "Trigger Points" to withdraw. ~ Use "Risk Management" process prior to engaging in suppression actions, refer to page 1, IRPG. ~ Review Fuel Advisory for FL and southeastern GA.
ALL	Helicopter Operations	<ul style="list-style-type: none"> ~ Helicopter operations should be used for priority missions. ~ Stay clear of all bucket drops when suppression actions are in place and allow 1 minute prior to re-entry. ~ Pilots or air supervisor ensure ground resources are clear before bucket drops. ~ Monitor A-G communications. ~ Follow aviation safety guidelines in IRPG and IHOG. ~ Ground resources advise pilot of local power lines and local visibility issues.
All	Train Traffic	<ul style="list-style-type: none"> ~ Observe warning signs when crossing tracks. ~ If no warning lights are posted, bring vehicle to a complete stop and check for incoming trains before crossing. ~ Use caution when crossing tracks with low vehicles or trailers. ~ Contact CSX to ensure awareness to fire resource locations.
A, B, C, D, O, Z, Contingency, IA	Power Utilities	<ul style="list-style-type: none"> ~ Notify all personnel of down electrical lines. ~ Refer to the IRPG page 24 for Power Line Safety. ~ Always treat downed wires as energized. ~ Identify and avoid high tension transmission lines. ~ In high winds or areas of dense smoke, avoid areas under power lines. ~ Be aware of utility restoration in your work area.
ALL	Air Operations	<ul style="list-style-type: none"> ~ Follow "Aviation Watch-Out Situations" on page 44, IRPG. ~ Don't plan on air resources for medical transport or resupply. ~ Ensure positive communication with all air resources. ~ Ensure communications are established with operators. ~ During airtanker operations clear the drop zone before approach of the lead plane.
All	Structure Protection & HAZMAT	<ul style="list-style-type: none"> ~ Review "Wildland Urban Interface" Watch outs, IRPG page 12. ~ Use "Structure Assessment" checklist, IRPG pages 13-15. ~ Follow "HAZMAT Incident Operations" on pages 34-36 in IRPG. ~ Identify and avoid damaged gas service near structures.
B, C	Logging Operations	<ul style="list-style-type: none"> ~ Stay clear of active cutting operations. ~ If re-burns occur, stop cutting operations before entering the area. ~ Use caution when logging equipment is in the area or traveling on the roads. ~ Maintain communication with logging operation during operational period.
ALL & ICPs	Driving & Traffic	<ul style="list-style-type: none"> ~ Practice "Defensive Driving" techniques traveling on all roads and city streets. ~ Use spotters when backing. ~ Honk horn to alert personnel when backing. ~ Keep clutter off dash and inside cab. ~ Follow Driving LCES (Lights, Chock blocks, Emergency brake, Seat belts). ~ Always use headlights. ~ Yield to pedestrians and bicycles. ~ Observe posted speed limits. ~ Use the 3 second rule for following distance when driving. ~ Use chock blocks, turn wheels into hill. ~ Avoid distractions (eating, cell phones, radio). ~ Ensure that windshields are kept clean of dust and bugs. ~ Use caution when traveling on roads that are impacted by smoke or dusty conditions. ~When feasible, coordinate travel to and from the hotels to ensure two or more personnel travel together to mitigate long distances.

INCIDENT SAFETY ANALYSIS 215a

ALL	Hazard Trees	<ul style="list-style-type: none"> ~ Follow "Hazard Tree Safety" guidelines, IRPG page 22. ~ Post lookouts, or use a spotter in mop-up areas with personnel. ~ Don't park vehicles or take breaks in high concentrations of hazard trees. ~ Establish trigger points for disengagement during high wind events. ~ Remember that the hazard zone extends a minimum of 2 1/2 tree heights.
ALL	Fireline Hazards	<ul style="list-style-type: none"> ~ Establish and continue to validate LCES. ~ Avoid radiant heat by wearing appropriate PPE correctly. ~ Use correct tool for task assigned. ~ Follow power line safety protocol as outlined on page 22 in IRPG. ~ Flag and isolate all HAZMAT and alert all personnel working in Division. ~ Follow WUI recommendations on pages 10-11 in IRPG.
ALL	Injury & Medical Emergency	<ul style="list-style-type: none"> ~ Assist injured employee and provide appropriate medical care. ~ Use EMT's on Division for initial care. ~ Follow medical protocol as outlined in ICS-206 & IRPG Pgs 99-108
ALL	Firing Operations & Devices	<ul style="list-style-type: none"> ~ Only personnel trained in the use of each device will be authorized to use firing equipment. ~ Ensure all personnel are aware of firing operation that may affect them. ~ Wear appropriate PPE. ~ Ensure aerial/ground ignition plans have been adequately developed and personnel are briefed.
ALL	Communications	<ul style="list-style-type: none"> ~ Maintain communication with aviation resources, and suppression organization. ~ Ensure all know frequency and protocol for contacting resources. ~ Use clear terminology, ask questions and ensure good understanding, especially with new resources. ~ Utilize the ICS 205. ~ Utilize human repeaters when working in dead spots. ~ Know who to contact in case of an emergency and practice the IWI protocol and 9 Line
ALL	Heavy Equipment Operations	<ul style="list-style-type: none"> ~ Ensure communications are established with operators. ~ Use hand signals if other communications are unavailable. ~ Maintain a 50'-100' exclusion area around equipment and increase it to 1 1/2 times tree height when in timber. ~ Use a spotter when backing.
ALL	Night Operations	<ul style="list-style-type: none"> ~ Maintain high visibility in work area and wear vest while in roadway. ~ Use glow sticks to mark hazards. ~ Ensure personnel have a personal light (headlamp) and red strobe to ensure visibility. ~ Watch for signs of fatigue. ~ Take breaks away from areas of known hazard.
ALL	Indirect Fire line	<ul style="list-style-type: none"> ~ Post lookouts, identify escape routes and safety zones (IRPG pg. 6). ~ Review "Strategy/Indirect Attack" (IRPG pg. 77).
ALL	Wildlife	<ul style="list-style-type: none"> ~ Watch out for wildlife inside fire area and along roadways including bears, alligators, snakes, hogs, and deer. ~ Clean up all debris and trash during each operational period. ~ Don't feed or harass the animals.
A, O, N, M, Z	Fog	<ul style="list-style-type: none"> ~ Obey posted speed limits at all times. ~ If driving in a convoy, maintain a safe distance between vehicles for emergency stops and distance. ~ Don't use high beam lights while driving, it can impair the vision of the driver and oncoming traffic.
ALL	Bees, Ticks, Mosquitoes, Spiders, Chiggers	<ul style="list-style-type: none"> ~ Canvas crew members for those with known allergic reactions to stings. ~ Ensure crew members have medication pens if needed. ~ Perform daily self inspection. ~ Use repellent as necessary. ~ Advanced Life Support, multi-dose epi and airway protection ~ Keep affected area clean and bandaged. ~ Be extra careful when eating and/or drinking to avoid stings to mouth and throat.

MEDICAL PLAN (ICS 206 WF)

Incident/Project Name			1. Operational Period					
West Mims Fire			Date/Time 5/11/2017 0730hrs to 0730 hrs					
2. Ambulance Services								
Name	Complete Address		Phone		Advanced Life Support (ALS)			
Clinch County EMS	1050 Valdosta Highway Homerville GA		911		YES			
Charelston County EMS	321 Georgia Ave. St. George, GA		911		YES			
3. Air Ambulance Services								
Name	Phone		Type of Aircraft & Capability					
Air Methods	888-763-1010		AS 350 With night vision capabilities					
Air Evac	888-269-6006		206 L1+ With Night Vision capability					
Trauma 1	800-223-4878		Bell 407 & EC153 both with night vision capability					
4. Hospitals								
	DD° MM.MMM' N - Lat DD° MM.MMM' W - Long		Travel Time Air Gnd		Phone	Helipad Yes No	Level of Care Facility	
Satilla Regional 410 Darling Ave. Waycross GA 31501	Lat:	N 31° 13.452	15 mins	45 mins	912-283-3030	<input checked="" type="checkbox"/>	<input type="checkbox"/>	Level III
	Long:	W 82° 20.875						
	VHF:							
Clinch Memorial 1050 Valdosta Hwy Homerville GA 31634	Lat:	N 31° 01.975	20 mins	30 mins	912-487-5211	<input checked="" type="checkbox"/>	<input type="checkbox"/>	Level IV
	Long:	W 82° 45.850						
	VHF:							
Ed Frazier Hospital 159 N. 3 rd St. MacClenny FL 32063	Lat:	N 30° 28.482	15 mins	45 mins	904-259-3151	<input checked="" type="checkbox"/>	<input type="checkbox"/>	Level IV
	Long:	W 82° 11.896						
	VHF:							
Shands Jacksonville 655 West 8 th Str Jacksonville FL 32209	Lat:	N 30° 20.890	45 mins	90 mins	904-383-1015	<input checked="" type="checkbox"/>	<input type="checkbox"/>	Level I Burn Center Level I Trauma Center
	Long:	W 81° 39.862						
	VHF:							
5. Division Branch Group Area Location Capability								
Division A	Paul Pugh EMPF		(602)376-9812					
Division B	Martin Carillo EMPF		(619)933-5546					
Division C,D	Gary Allen Ford EMPF		(470)532-8807					
Division M,N	Linda Kramer EMPF		(616)403-1873					
Division O	Dean Carpenter EMPF with UTV		(229)561-4224					
Division Z	Stan Bangs EMPF		(602)980-6108					
Night Shift Branch I	Kathy Nemmers EMPF		(602)885-3115					
Night Shift Branch I	Alyse Guterrez		(602)505-9082					
Night Shift Branch IV	Michael Koepke EMPF		(928)249-0541					
Night Shift Branch III	Kyle Port EMPF		(602)410-6788					
Branch 1 Amb./ 24 hr.	Clinch Co. EMS		(470)-532-8806					
Branch 3 Amb./24hr.	Golden Isles		(912)602-9224					

IWI IC Responsibilities:

- Take charge of the scene – inform the Division Supervisor and Communications that you are the IWI IC and establish radio communications (frequencies, channels). Identify the emergency name – Division A medical, Fish Meadows medical, Highway 21 accident.
- Assign or begin patient assessment (9 Line) and first aid. Request additional medical resources on division/branch or across incident. Transmit 9 Line patient information to Communications.
- Determine patient transportation through consultation with line medical personnel and Medical Unit Leader. Consider transportation time, risk to personnel, destination facility and available operational resources. If air transport is chosen, implement the plan for alternative transportation in the event aircraft cannot complete the mission. Order transportation resources through Communications as early as possible.
- Notify Communications as resources arrive and any patient status changes. Names of injured or deceased individuals will not be transmitted on the radio.
- Initiate documentation for future investigation; if a line safety officer is available, assign them to lead documentation. Do not move deceased individuals, gear or personal effects except to accomplish rescue work or protect the safety of others. Obtain written documentation of witnesses. The Unit Log, ICS 214, may be used for the initial documentation, but a subsequent narrative will be required.
- As appropriate, conduct an After Action Review to determine successes, areas to improve and lessons learned.

6. Prepared By (Medical Unit Leader)	7. Date/Time	8. Reviewed By (Safety Officer)	9. Date/Time
Fred Adler MEDL/ Matt Laricos MEDL(T)	5/10/2017	Michael Cook	5/10/2017

MEDICAL PLAN (ICS 206 WF)

Medical Incident Report

FOR ALL MEDICAL EMERGENCIES: IDENTIFY ON SCENE INCIDENT COMMANDER BY NAME AND POSITION AND ANNOUNCE "MEDICAL EMERGENCY" TO INITIATE RESPONSE FROM IMT COMMUNICATIONS/DISPATCH.

Use items one through nine to communicate situation to communications/dispatch.

1. CONTACT COMMUNICATIONS/DISPATCH

Ex: "Communications, Div. Alpha. Stand-by for Priority Medical Incident Report." (If life threatening request designated frequency be cleared for emergency traffic.)

2. INCIDENT STATUS: Provide incident summary and command structure.

Nature of Injury/Illness		Describe the injury (Ex: Broken leg with bleeding)
Incident Name		Geographic Name + "Medical" (Ex: Trout Meadow Medical)
Incident Commander		Name of IC
Patient Care		Name of Care Provider (Ex: EMT Smith)

3. INITIAL PATIENT ASSESSMENT: Complete this section for each patient. This is only a brief, initial assessment. Provide additional patient info after completing this 9 Line Report.

Number of Patients:	Male / Female	Age:	Weight:
Conscious? <input type="checkbox"/> YES <input type="checkbox"/> NO = MEDEVAC!			
Breathing? <input type="checkbox"/> YES <input type="checkbox"/> NO = MEDEVAC!			
Mechanism of Injury: <i>What caused the injury?</i>			
Lat/Long (Datum WGS84) <i>Ex: N 40° 42.45' x W 123° 03.24'</i>			

4. SEVERITY OF EMERGENCY, TRANSPORT PRIORITY

SEVERITY	TRANSPORT PRIORITY
<input type="checkbox"/> URGENT-RED Life threatening injury or illness. <i>Ex: Unconscious, difficulty breathing, bleeding severely, 2° – 3° burns more than 4 palm sizes, heat stroke, disoriented.</i>	Ambulance or MEDEVAC helicopter. Evacuation need is IMMEDIATE.
<input type="checkbox"/> PRIORITY-YELLOW Serious Injury or illness. <i>Ex: Significant trauma, not able to walk, 2° – 3° burns not more than 1-2 palm sizes.</i>	Ambulance or consider air transport if at remote location. Evacuation may be DELAYED.
<input type="checkbox"/> ROUTINE-GREEN Not a life threatening injury or illness. <i>Ex: Sprains, strains, minor heat-related illness.</i>	Non-Emergency. Evacuation considered Routine of Convenience.

5. TRANSPORT PLAN:

Air Transport: (Agency Aircraft Preferred)			
<input type="checkbox"/> Helispot	<input type="checkbox"/> Short-haul/Hoist	<input type="checkbox"/> Life Flight	<input type="checkbox"/> Other
Ground Transport:			
<input type="checkbox"/> Self-Extract	<input type="checkbox"/> Carry-Out	<input type="checkbox"/> Ambulance	<input type="checkbox"/> Other

6. ADDITIONAL RESOURCE/EQUIPMENT NEEDS:

<input type="checkbox"/> Paramedic/EMT(s)	<input type="checkbox"/> Crew(s)	<input type="checkbox"/> SKED/Backboard/C-Collar
<input type="checkbox"/> Burn Sheet(s)	<input type="checkbox"/> Oxygen	<input type="checkbox"/> Trauma Bag
<input type="checkbox"/> Medication(s)	<input type="checkbox"/> IV/Fluid(s)	<input type="checkbox"/> Cardiac Monitor/AED
<input type="checkbox"/> Other (i.e. splints, rope rescue, wheeled litter)		

7. COMMUNICATIONS:

Function	Channel Name/Number	Receive (Rx)	Tone/NAC *	Transmit (Tx)	Tone/NAC *
<i>Ex: Command</i>	<i>Forest Rpt, Ch. 2</i>	<i>168.3250</i>	<i>110.9</i>	<i>171.4325</i>	<i>110.9</i>
COMMAND					
AIR-TO-GRND					
TACTICAL					

*(NAC for digital radio system)

8. EVACUATION LOCATION:

Lat/Long (Datum WGS84) <i>EX: N 40 42.45' x W 123 03.24'</i>	
Patient's ETA to Evacuation Location:	
Helispot/Extraction Size and Hazards:	

9. CONTINGENCY:

Considerations: <i>If primary options fail, what actions can be implemented in conjunction with primary evacuation method? Be thinking ahead...</i>	REMEMBER: Confirm ETA's of resources ordered Act according to your level of training Be Alert. Keep Calm. Think Clearly. Act Decisively.
--	--

MEDICAL PLAN (ICS 206 WF)

Family Faces of the Fire

Incidents of long duration provide the opportunity for members of the same family to serve on the same incident - *sometimes at the same time!*



Pictured are Wyatt's Working West Mims: Noah Wyatt (Florida Forest Service), Noah's father Chris Wyatt (Arkansas Forestry Commission) and Sarah Wyatt (U.S. Fish & Wildlife Service – Okefenokee NWR).

We want YOUR stories & selfies! Share with us if working wildfires is a family affair.

**Please send all photos and descriptions to:
okefirepio@gmail.com**

Fire Information – Phone: 904-452-4627

Text your photos/videos to 252-216-8667 or email: okefirepio@gmail.com

Follow Us on Facebook: @Okefenokee National Wildlife Refuge #westmimsfire #okefenokee

Inciweb: <https://inciweb.nwcg.gov/incident/5153/>

DEMOB LIST

05/11/2017

CREWS

C-8	(HC1)	CREW-T1-ASHEVILLE
C-7	(CC)	CREW-CAMP-PINE KNOT JCC

EQUIPMENT

E-151	(ENG6)	ENG6-PATRICK-E94
E-258	(ENG6)	ENGINE-T6-KY-CGP-WFM2
E-283	(ENG6)	ENG6-CROSS TIMBERS FIRE
O-284	(ENG6)	ENG6-CROSS TIMBERS FIRE
E-483	(ENG6)	ENG6-E483

OVERHEAD

O-165	end of shift	(HMGB)	TORREALDAY, JUAN
O-189		(SEC1)	AMOROSO, PHILIP
O-191	end of shift	(PSC2)	
O-228		(RADO)	ZIMMER, MARY J
O-231		(SEC2)	HOBBINS, BRIAN

05/12/2017

EQUIPMENT

E-60	(ENG6)	ENG6 CHATTOOGA 86
E-329	(PU)	PICKUP-DNR144826

OVERHEAD

O-188	(TNSP)	WOLF, SEAN
O-197	(TFLD)	JOHNSON, ERIK M
O-206	(DIVS)	HARRIS, DONALD
O-211	(SITL)	MARTIN, GORDON P
O-230	(SEC2)	JARRIEL, CLINT
O-243	(SOF1)	HAWKINS, TOMMY L
O-285	(INCM)	ATCHLEY, WILLIAM

IF YOU ARE TO FLY HOME PLEASE CONTACT DEMOB AT LEAST 3 DAYS BEFORE FLIGHT TIME.
PHONE # 1-912-637-5113 EMAIL demobwestmimsfire@gmail.com

82°35'W 82°30'W 82°25'W 82°20'W 82°15'W 82°10'W 82°5'W 82°0'W

31°5'N 31°0'N 30°55'N 30°50'N 30°45'N 30°40'N 30°35'N 30°30'N 30°25'N

GA-OKR 017006
05/11/2017
IAP Map
143,893 ac.
Estimated as of
05/10/2017 0300 hr
NAD83

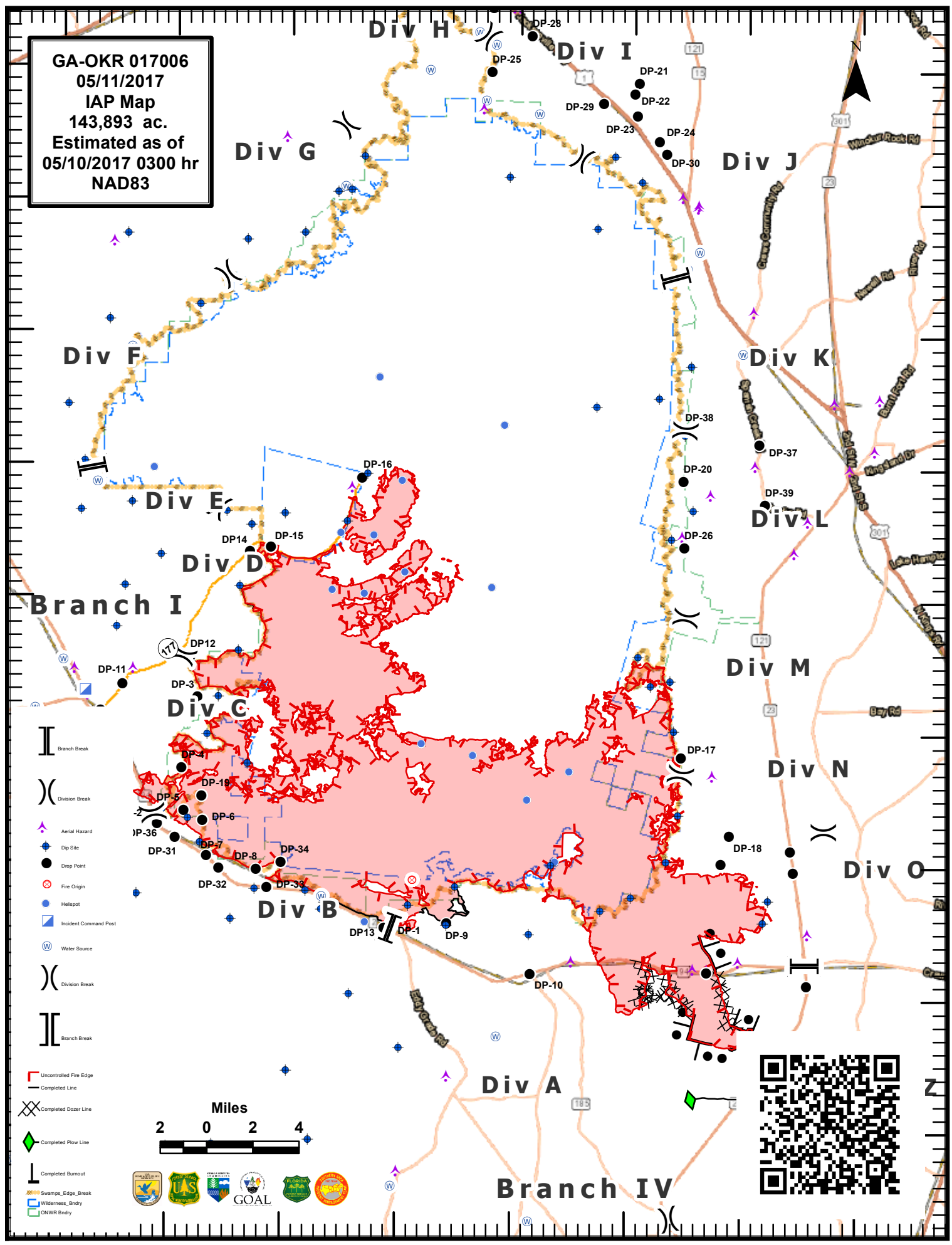

- Branch Break
- Division Break
- Aerial Hazard
- Dip Site
- Drop Point
- Fire Origin
- Hotspot
- Incident Command Post
- Water Source
- Division Break
- Branch Break
- Uncontrolled Fire Edge
- Completed Line
- Completed Dozer Line
- Completed Flow Line
- Completed Burnout
- Swamps_Edge_Break
- Wilderness_Bndry
- ONWR Bndry

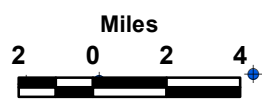

82°35'W 82°30'W 82°25'W 82°20'W 82°15'W 82°10'W 82°5'W 82°0'W

Medical Incident Report- "9 Line"

FOR ALL MEDICAL EMERGENCIES: IDENTIFY ON SCENE INCIDENT COMMANDER BY NAME AND POSITION AND ANNOUNCE "MEDICAL EMERGENCY" TO INITIATE RESPONSE FROM IMT COMMUNICATIONS/DISPATCH.

Use items one through nine to communicate situation to communications/dispatch.

1. CONTACT COMMUNICATIONS/DISPATCH

Ex: "Communications, Div. Alpha. Stand-by for Priority Medical Incident Report." (If life threatening request designated frequency be cleared for emergency traffic.)

2. INCIDENT STATUS: Provide incident summary and command structure.

Nature of Injury/Illness		<i>Describe the injury (Ex: Broken leg with bleeding)</i>
Incident Name		<i>Geographic Name + "Medical" (Ex: Trout Meadow Medical)</i>
Incident Commander		<i>Name of IC</i>
Patient Care		<i>Name of Care Provider (Ex: EMT Smith)</i>

3. INITIAL PATIENT ASSESSMENT: Complete this section for each patient. This is only a brief, initial assessment. Provide additional patient info after completing this 9 Line Report.

Number of Patients:	Male / Female	Age:	Weight:
Conscious? <input type="checkbox"/> YES <input type="checkbox"/> NO = MEDEVAC!			
Breathing? <input type="checkbox"/> YES <input type="checkbox"/> NO = MEDEVAC!			
Mechanism of Injury: <i>What caused the injury?</i>			
Lat/Long (Datum WGS84)			

4. SEVERITY OF EMERGENCY, TRANSPORT PRIORITY

SEVERITY	TRANSPORT PRIORITY
<input type="checkbox"/> URGENT-RED Life threatening injury or illness. <i>Ex: Unconscious, difficulty breathing, bleeding severely, 2° – 3° burns more than 4 palm sizes, heat stroke, disoriented.</i>	Ambulance or MEDEVAC helicopter. Evacuation need is IMMEDIATE.
<input type="checkbox"/> PRIORITY-YELLOW Serious Injury or illness. <i>Ex: Significant trauma, not able to walk, 2° – 3° burns not more than 1-2 palm sizes.</i>	Ambulance or consider air transport if at remote location. Evacuation may be DELAYED.
<input type="checkbox"/> ROUTINE-GREEN Not a life threatening injury or illness. <i>Ex: Sprains, strains, minor heat-related illness.</i>	Non-Emergency. Evacuation considered Routine of Convenience.

5. TRANSPORT PLAN:

Air Transport: (Agency Aircraft Preferred)

<input type="checkbox"/> Helispot	<input type="checkbox"/> Short-haul/Hoist	<input type="checkbox"/> Life Flight	<input type="checkbox"/> Other
Ground Transport:			
<input type="checkbox"/> Self-Extract	<input type="checkbox"/> Carry-Out	<input type="checkbox"/> Ambulance	<input type="checkbox"/> Other

6. ADDITIONAL RESOURCE/EQUIPMENT NEEDS:

<input type="checkbox"/> Paramedic/EMT(s)	<input type="checkbox"/> Crew(s)	<input type="checkbox"/> SKED/Backboard/C-Collar
<input type="checkbox"/> Burn Sheet(s)	<input type="checkbox"/> Oxygen	<input type="checkbox"/> Trauma Bag
<input type="checkbox"/> Medication(s)	<input type="checkbox"/> IV/Fluid(s)	<input type="checkbox"/> Cardiac Monitor/AED
<input type="checkbox"/> Other (i.e. splints, rope rescue, wheeled litter)		

7. COMMUNICATIONS:

Function	Channel Name/Number	Receive (Rx)	Tone/NAC *	Transmit (Tx)	Tone/NAC *
<i>Ex: Command</i>	<i>Forest Rpt, Ch. 2</i>	<i>168.3250</i>	<i>110.9</i>	<i>171.4325</i>	<i>110.9</i>
COMMAND					
AIR-TO-GRND					
TACTICAL					

*(NAC for digital radio system)

8. EVACUATION LOCATION:

Lat/Long (Datum WGS84) <i>EX: N 40 42.45' x W 123 03.24'</i>	
Patient's ETA to Evacuation Location:	
Helispot/Extraction Size and Hazards:	

9. CONTINGENCY:

Considerations: <i>If primary options fail, what actions can be implemented in conjunction with primary evacuation method? Be thinking ahead...</i>	REMEMBER: Confirm ETA's of resources ordered Act according to your level of training Be Alert. Keep Calm. Think Clearly. Act Decisively.
--	--