



Incident Action Plan

West

Mims

Fire

Operational Periods
May 9, 2017 to May 10, 2017
0830 - 2030/2030 - 0830

Note: Day briefing is changing to 0730, Night to 1800 – same locations

QR for IAP



GA-OKR-017006

FWS FFF2000000KYJ70

USFS PRKYJ717_1502 (P)

NPS PFFSKJ7017.00.1

QR for Maps



Schedule

0830 Morning Briefing
1200 C & G
1500 Pre Planning Meeting
1700 Planning Meeting
1800 Night Briefing @ Bethea



INCIDENT OBJECTIVES (ICS 202)

1. Incident Name:	2. Operational Period: DAY SHIFT 0830-2030	
WEST MIMS	Date/Time From: 05/09/2017 0830 TUE	Date/Time To: 05/09/2017 2030 TUE
3. Objective(s):		
<ul style="list-style-type: none"> • Provide for the safety and security of incident personnel and public in all incident operations through sound risk assessment and hazard mitigations. • Maintain a positive working relationship with all adjacent landowners, cooperators State and Federal partners. Inform, involve and communicate incident planning and operations with all partners. • Confine all fires that are within the Okefenokee National Wildlife Refuge, inside the Refuge and/or inside the swamp edge break if possible. Aggressively suppress all fire outside the swamp edge boundary. • In cooperation with local timberland owners, use full suppression strategies and tactics to minimize damage to private timberlands and improvements and to prevent fires outside the Refuge from entering the Refuge. • Assist in management and suppression of additional fires (new starts or breakouts) in the vicinity as approved by Agency Administrators and Unified Incident Commanders. • Protect all cultural and archeological sites and structures within the refuge. • Manage the fires cost-effectively consistent with the values at risk. • Implement structure protection as necessary for at-risk facilities and communities. • Coordinate suppression actions with assigned Refuge Resource Advisors to protect endangered species. • Conduct all operations in a harassment-free environment. There will be a no tolerance atmosphere for harassment, alcohol, or illegal drug use. Everyone will be treated with dignity and respect. 		
4. Operational Period Command Emphasis:		
Branch IV Keep fire East of the North Prong of St Mary's river; West of Nassau county Florida; and North of Baker county Florida Branch III Keep fire North of Hwy 94, West of St Mary's River, and South of #19 road Keep fire within the Okefenokee Refuge Swamp Edge Break Boundary. Respond to initial attack fires on new starts within: *South of Suwannee Canal *Within the Okefenokee jurisdictional boundaries *Within state properties inside Perimeter Road		
General Situational Awareness:		
Utilize confine, contain, and point source protection strategies and tactics that commit operations personnel only where and when they can be successful, under conditions where important values at risk are protected with the least exposure.		
5. Site Safety Plan Required? Yes <input type="checkbox"/> No <input checked="" type="checkbox"/>		
Approved Site Safety Plan(s) Located at:		
6. Incident Action Plan (the items checked below are included in this Incident Action Plan):		
<input checked="" type="checkbox"/> ICS 202 <input checked="" type="checkbox"/> ICS 203 <input checked="" type="checkbox"/> ICS 204 <input checked="" type="checkbox"/> ICS 205 <input type="checkbox"/> ICS 205A <input checked="" type="checkbox"/> ICS 206	<input type="checkbox"/> ICS 207 <input checked="" type="checkbox"/> ICS 208 <input checked="" type="checkbox"/> ICS 220 <input checked="" type="checkbox"/> Map/Chart <input checked="" type="checkbox"/> Weather Forecast/Tides/Currents	Other Attachments: <input checked="" type="checkbox"/> PIO MESSAGE <input checked="" type="checkbox"/> FINANCE MESSAGE <input checked="" type="checkbox"/> TENTATIVE DEMOB <input checked="" type="checkbox"/> MAP
7. Prepared by: BRIAN ELDREDGE	Position/Title: PSC1	Signature:
8. Approved by Incident Commander:		Signature:
ICS 202 IAP Page		Date/Time: 05/08/2017 2200

ORGANIZATION ASSIGNMENT LIST (ICS 203)

1. Incident Name:		2. Operational Period: DAY SHIFT 0830-2030	
WEST MIMS		Date/Time From: 05/09/2017 0830	Date/Time To: 05/09/2017 2030
		TUE	TUE
3. Incident Commander(s) and Command Staff:		6. Logistics Section:	
IC/UC	MICHAEL DUEITT; BUCK KLINE; RICK DOLAN MIKE GOICOECHEA (T)	CHIEF	JOHNNY SMITH; RICK BARRETT (T)
SAFETY OFFICER	BRAD LIDELL; MICHAEL COOK; TONY RIVERS (T); CHARLIE PATTERSON (T)	LOGS CHIEF EAST	MICHAEL BURCHARD
INFORMATION OFFICER	CATHERINE HIBBARD; BONNIE STRAWSER; MICHAEL DAVIS (T)	SERVICE BRANCH DIRECTOR	JOE WALKER
LIAISON OFFICER	JD LEE KEITH LAWRENCE	SUPPLY UNIT	MARK MORGAN
THSP	ROAD MAINTENANCE MIKE JOHNSON	FACILITIES UNIT	ISH ENNIS
4. Agency/Organization Representative(s):		GROUND SUPPORT UNIT	PATRICK WRIGHT; CHARLES WEATHERS
Agency/Organization	Name	COMMUNICATIONS UNIT	JERRY PATRICK; BARRY STEARNS (T)
GFC PROTECTION	FRANK SORRELLS	MEDICAL UNIT	FRED ALDER
OKE REF MGR/ASSIST	MICHAEL LUSK; SARA CLARDY	COMT	RAY ADAMS; ROY FORTENBERRY
OKE REF FMO	REESE KERBOW	FOOD UNIT	ANDREW BOGGS
GOAL	JIM BARRETT	ORDM	NINA GAINEY; LISA MEEKINS (T)
FLDOF	JOHN RAULERSON	RCDM	JOHN HAWKINS; JIM GACEY; MARC PRATT (T)
GEMA	DIANE ADAMS	EQPM	KIRBY HENNINSEN; JASON MCHAN
NORFOLK SOUTHERN	CHAD EDWARDS	RADO	
CLINCH CO EMA	WILL JOYCE; RANDY PATTEN	7. Operations Section:	
CHARLTON CO EMA	BRUCE YOUNG	OPS SECTION CHIEF	VICKI EDGE; LARRY SMITH (T)
GADOT	TREVOR BROWN	FIELD OPS	JAMES DURRWACHTER; SHANNON BOWMAN (T)
5. Planning Section:		PLANNING OPS	STEVE WEAVER; JEREMY BRAND (T)
CHIEF	BRIAN ELDREDGE	NIGHT OPS SECTION CHIEF (BRANCH I)	JAMES SCHWARTZ
PSC2	JIM LINARDOS	NIGHT OPS SECTION CHIEF (BRANCH III)	BILL WOODYARD PETE MYERS
RESOURCES UNIT	MISSY FORDER; DONNA THOMAS	Branch I	
STATUS CHECKIN	CARLA ROBERTS; SUE SOBIESKI; SHANEEN MOORE (T); BRANDEN TOLVER (T)	BRANCH DIRECTOR	DARRELL MILLER;
SITUATION UNIT	TERRY BOWERMAN KEVIN HIERS (T)	DIVISION/GROUP	DIV B TIM STILTNER; DAVID QUESINBERRY (T)
DEMOBILIZATION UNIT	KAREN DAVIS	DIVISION/GROUP	DIV C BERT PLANTE; ROBERT CLAYTOR (T)
DOCUMENTATION UNIT	GORDON MARTIN	DIVISION/GROUP	DIV D JOEL BURGETT
ITSS	TONY FARMER TERRANCE CHAPLIN (T)	DIVISION/GROUP	FL FFS CONTINGENCY GLEN DAVIS; JOHN RAULERSON
TRAINING SPECIALIST	SEAN WOLF; GREG SEAMON	DIVISION/GROUP	DIV NIGHT PAUL MANCUSO
GIS SPECIALIST	ANDREW THOMPSON, DAVID JONES JORDAN HERRIN (T)	DIVISION/GROUP	DIV NIGHT RUSSELL COPP
INCIDENT METEOROLOGIST	ANGELA ENYEDI	Branch II	
FIRE BEHAVIOR ANALYST; AIR RESOURCE ADVISOR	GARY JARVIS; MATT FILBERT (T) T. WICKMAN; THSP-ARA	Branch III	
9. Prepared By:		Signature:	
Name:	DONNA THOMAS	Position/Title:	RESL
ICS 203	IAP Page	Date/Time:	05/08/2017 2000

ORGANIZATION ASSIGNMENT LIST (ICS 203)

1. Incident Name:		2. Operational Period: DAY SHIFT 0830-2030	
WEST MIMS		Date/Time From: 05/09/2017 0830 TUE	Date/Time To: 05/09/2017 2030 TUE
DIVISION/GROUP	O	ROBERT THORP	
DIVISION/GROUP	IA	DONNIE HARRIS	
DIVISION/GROUP	DIV NIGHT	SHANE STURGILL MICHAEL CACHERO	
BRANCH DIRECTOR NIGHT	ROBERT TRINCADO		
Branch	IV		
BRANCH DIRECTOR	STEVE MILLER		
DIVISION/GROUP	A	RON ROURKS	
DIVISION/GROUP	Z	TRENT INGRAM	
DIVISION/GROUP	NIGHT A	JOHN MOLVE	
DIVISION/GROUP	NIGHT Z	BRYCE SCOTT THOMAS	
DIVISION/GROUP	DAY STRUCTURE PROTECTION	CRAIG ROBERTSON	
DIVISION/GROUP	NIGHT STRUCTURE PROTECTION	HAROLD L KIBBE	
7b. Air Operations Branch:			
AIR OPS BRANCH DIRECTOR	TIMOTHY FAUST		
AIR SUPPORT GROUP SUPERVISOR	JOHN MASON		
AIR ATTACK SUPERVISOR	MARK NUNEZ; CHRIS WORREL; MIKE BOT (T)		
HEB1 POGO	RICK JACOBS; COREY LEWIS		
8. Finance/Administration Section:			
CHIEF	BONNY JOHNSON		
PROCUREMENT UNIT	JAMES MEREDITH; THERESA HOOD		
CONTRACTING OFFICER	THERESA HOOD		
COST UNIT	CAROLYN DETWILER; JENNY CROSS (T)		
TIME UNIT	JEAN FRICK		
COMPENSATION UNIT	VERMA COLEMAN STACEY EATON (T)		
LOCAL FINANCE LIAISON	REGGIE LANIER		
9. Prepared By:	Name: DONNA THOMAS	Position/Title: RESL	Signature:
ICS 203	IAP Page	Date/Time: 05/08/2017 2000	



To: All Incident Personnel, West Mims Fire 2017

As the Unified Command Incident Commanders, we have a policy of “zero tolerance” of inappropriate behavior during incident operations. Any form of harassment, discriminatory practices, or disrespectful behavior will not be tolerated. Known or reported acts will be dealt with appropriately.

We are particularly concerned about the perception that alcohol has a place in any of the Incident facilities. It is not appropriate to indulge in alcoholic beverages during any fire assignment.

The National Team from the Southern Region has a policy of “NO ALCOHOL” from the time of dispatch until the time of physical release from the Incident. Members of the Team voluntarily comply with this policy; all incident personnel will be expected to do so also.

We endorse, support, and expect an attitude of mutual respect for all Incident personnel and the public we serve. We also, endorse the attitude and work ethic that places “Safety First, every time on every Incident.” We expect nothing less.

/s/ Mike Dueitt
/s/ Rick Dolan
/s/ Trent Ingram
Incident Commanders

FIRE BEHAVIOR FORECAST

FORECAST NUMBER: #20	TYPE OF FIRE: Wildland
FIRE NAME: West Mims	OPERATIONAL PERIOD: 05/09/2017
DATE ISSUED: 05/08/2017	TIME ISSUED: 1800
UNIT: Okfeenokee National Wildlife Refuge	Written: Kelly Cagle FBAN (t) Signed: Gary Jarvis FBAN

FUEL ASSUMPTIONS: Timber with shrub understory (pine plantation) will be the most active fuel type. Re-burn potential is very high. Current fuel conditions are favorable for very active fire behavior within all fuel types. Expect all fuels to burn readily, including those that appear green. Once fire becomes established, expect it to continue to run until it runs out of fuel.

The fuel moisture for today is:

Calculated 1 hr fuel 2%, 10 hr fuel 6%, 100 hr fuel 14%

ERC levels have been above 97 Percentile KBDI – 718

Critical fire behavior thresholds: 1 HR Fuel Moisture <6%, RHs below 40% and a Dispersion Index greater than 60.

WEATHER: Mostly sunny and hot. Continued very dry.

Wind: (20ft) Light and Variable less than 5 mph in the am. Variable directions in the pm hours at 5 to 10 mph

Max temp : 88 – 93 Min RH 19-24% LAL 1 Chance Rain 0%

Dispersion 65 Mixing Height: 7000 Transport Winds ENE becoming West 5-10 mph

General Fire Behavior Forecast: Extreme burning conditions! Expect rapid development and intense fire behavior in any areas of available fuel. Long range spotting and high rates of spread will occur once fire is established in areas of pine plantation with shrub understory. Control lines will be tested. Unburned or dirty burn pockets along bends in control lines are high potential for escape. Potential exists for plume dominated fire and associated column collapse.

SPECIFICS: Divisions Oscar/Zulu/Alpha will be active very early in the burn period. Any unlined portions of fire will likely be active and moving at the onset of the shift.

Other divisions – smoldering and creeping. Reb-burn potential is very high.

PREDICTIONS FOR MOST ACTIVE TIME OF PEAK BURNING PERIOD USING WEATHER FROM INCIDENT IMET

Fuel Model	Fire Behavior
Shrub (Swamp)	ROS 10 to 20 ch/hr (.1 to .3 mph), FL 4-6 ft.
Timber w/shrub (palmetto)	ROS 20 to 60 ch/hr, (.3 to .8 mph) FL 6-12 ft average, w/torching and crowning. Spotting of .25 to .5 miles should be expected.
Timber Litter (Pine needles) Reburn	ROS 2 to 4 ch/hr (<.1 mph), FL 1-2 ft. (higher Flame lengths should be expected where shrub component remains)
Spotting	.2 miles shrub and .5 miles torching pine
Probability of Ignition	100%

AIR OPERATIONS: No issues for aviation. Clear Sky.

FIRE BEHAVIOR SAFETY: Any open flame adjacent to a control line could be problematic today. Plan and expect for multiple spots in those areas where smoke lays across your fireline.



Fire Weather Forecast



FORECAST NO: 25
PREDICTION FOR: Tuesday Shifts
SHIFT DATE: May 9, 2017
FORECAST ISSUED: 1800 May 8, 2017

NAME OF FIRE: West Mims Fire
UNIT: Okefenokee National Wildlife Refuge
Incident Meteorologist: *Angie Enyedi*
904-318-4041

WEATHER WATCH OUT: Shifting Winds Today

DISCUSSION: High pressure will dominate over the fire site today, then gradually settle farther south over the eastern Gulf of Mexico and across the Florida peninsula tonight. Light and variable winds are through midday. Above normal temperatures near 90 and very dry conditions will continue. Winds will become more WSW in the afternoon then direction will become more varied once again into the evening as sea breezes move over the fire site.

TODAY (TUESDAY DAY SHIFT):

- WEATHER: Mostly sunny and hotter. Continued very dry.
 - WIND (20 FT): Light & variable ≤ 5 mph morning. Variable directions into afternoon with speeds 5-10 mph.
 - MAX TEMPERATURES: 88-93
 - LAL: 1
 - MIXING HEIGHT: 7000
- CHANCE RAIN: 0%
 MIN RH: 19-24%
 DISPERSION (MAX): 65
 TRANSPORT WINDS: ENE → W 5-10 mph

HOURLY WEATHER FORECAST (LST)

Time	1000	1200	1400	1600	1800	2000
Temp °F	76	85	91	93	89	83
RH %	24	30	23	20	27	30
Wind Dir	VRB	VRB	WSW	WSW	VRB	VRB
Wind Spd mph	< 3	< 3	6	7	7	5
Wind Gst mph			10	10	9	8

VRB = Variable (shifting wind directions)

TONIGHT (TUESDAY NIGHT SHIFT):

- WEATHER: Clear and cool with light winds.
 - WIND (20 FT): Light and variable in evening. Becoming WSW after midnight ≤ 3 mph.
 - MIN TEMPERATURES: 50-55
 - LAL: 1
- MAX RH: 85-95%
 MAX LVORI: 8
 CHANCE OF RAIN: 0%

HOURLY WEATHER FORECAST (LST)

Time	2200	2400	0200	0400	0600	0800
Temp °F	71	65	60	58	51	62
RH %	55	68	78	81	87	75
Wind Dir	VRB	VRB	WSW	WSW	WSW	WSW
Wind Spd mph	6	3	2	2	2	2

WEDNESDAY:

- WEATHER: Near record high temperatures. Mostly sunny and very dry.
 - WIND (20 FT): WSW 5-10 mph, gusts to 15 mph by midday.
 - MAX TEMPERATURES: 91-96
 - LAL: 1
 - MIXING HEIGHT: 7200
- MIN RH: 20-25%
 DISPERSION (MAX): 75
 TRANSPORT WINDS: W 10-15 mph

Sunrise Tuesday: 6:40 am

Sunset Tuesday: 8:14 pm

Sunrise Wednesday: 6:39 am

RAWS Observations:

Jones
Island



Eddy
Tower



OKE
East



OKE
NW



Division/Group Assignment List (ICS 204 WF)

1. Incident Name:			3.			
WEST MIMS			Branch:		Division/Group:	
2. Operational Period: DAY SHIFT 0830-2030			I		B	
Date/Time From: 05/09/2017 0830 TUE		Date/Time To: 05/09/2017 2030 TUE				
4. Operations Personnel						
PLANNING OPERATIONS CHIEF		STEVE WEAVER JEREMY BRAND (T)		OPERATIONS CHIEF		VICKI EDGE; JIM DURRWACHTER L. SMITH (T); S. BOWMAN (T)
BRANCH DIRECTOR		DARRELL MILLER		DIVISION/GROUP SUPERVISOR		TIM STILTNER, DAVID QUISENBERRY (T)
SAFETY		BRAD LIDELL; MIKE COOK TONY RIVERS (T)		AIR OPS BRANCH DIRECTOR		TIM FAUST
5. Resources Assigned this Period						
Strike Team / Task Force / Resource Designator		LWD	Leader	Number Persons	Drop Off PT./Time	Pick Up PT./Time
STEN O-325		05/19	JOE FOWLER	1	DP#2/1000	DP#2/2000
TFLD (T) O-340		05/20	BRAD WHITTINGTON	1	DP#2/1000	DP#2/2000
ENG6 - AR-OZF - PH - E-641 E-76		05/21	MIKE KOCK	3	DP#2/1000	DP#2/2000
ENG6- SMR #4461 E-1		05/12	TRAVIS L. POLLARD	2	DP#2/1000	DP#2/2000
ENG6 - NC-POR PLE1 E-2		05/21	ANTHONY DAVIS	2	DP#2/1000	DP#2/2000
ENG6 SOUTHEAST FOREST RESOURCES E-58		05/30	HAWTHORNE	3	DP#2/1000	DP#2/2000
WTS1- SUPPORT WILDLANDS FIRE SERVICE I E-132		05/14	DAVID SWEENY	1	DP#2/1000	DP#2/2000
TFLD O-359		05/21	TRAVIS WRIGHT	1	DP#2/1000	DP#2/2000
STEN O-353		05/21	ANDREW C MILLER	1	DP#2/1000	DP#2/2000
ENG6 - SCS #14248 E-148		05/15	JEREMY GANTT	2	DP#2/1000	DP#2/2000
ENG6 - WILDLANDS FIRE SERVICE - D65331 - 1 E-144		05/18	KREBSBACH	2	DP#2/1000	DP#2/2000
SOF2 O-252 208-954-4105		05/14	CHRIS CHURCH	1	DP#2/1000	DP#2/2000
EMPF E-316 619-933-5546		05/16	MARTIN CORRILO	1	DP#2/1000	DP#2/2000
6. Control Operations/Work Assignments:						
Purpose: Keep fire North of GA 94/FL 2						
Task: Patrol and mop up within 50 ft of fire perimeter. Respond to any new starts within Div. Determine and report contained line to Planning OSC1.						
8. Division/Group Communication Summary						
Function	Channel	RX Frequency N/W	RX Tone/NAC	TX Frequency N/W	TX Tone/NAC	Mode
COMMAND	2	159.12		151.37	100	A
TACTICAL	9	159.285	CSQ	159.2850	156.7	A
AIR TO GROUND	14	166.675	CSQ	166.6750	CSQ	A
AIR TO GROUND	15	169.1500	CSQ	169.1500	CSQ	A
AIR GUARD	16	168.6250	NONE	168.6250	110.9	A
9. Prepared By (Resource Unit Leader)			Approved By (Planning Section Chief)		Date	Time
DONNA THOMAS			BRIAN ELDREDGE		05/08/2017	2000

Division/Group Assignment List (ICS 204 WF)

1. Incident Name:			3.			
WEST MIMS			I	B		
2. Operational Period: DAY SHIFT 0830-2030						
Date/Time From:	TUE	Date/Time To:	TUE			
05/09/2017 0830		05/09/2017 2030				
4. Operations Personnel						
PLANNING OPERATIONS CHIEF	STEVE WEAVER JEREMY BRAND (T)		OPERATIONS CHIEF	VICKI EDGE; JIM DURRWACHTER L. SMITH (T); S. BOWMAN (T)		
BRANCH DIRECTOR	DARRELL MILLER		DIVISION/GROUP SUPERVISOR	TIM STILTNER, DAVID QUISENBERRY (T)		
SAFETY	BRAD LIDELL; MIKE COOK TONY RIVERS (T)		AIR OPS BRANCH DIRECTOR	TIM FAUST		
6. Control Operations/Work Assignments:						
<p>End State: Confine fire perimeter to reduce threats and minimize damage to private timberlands and resources values at risk.</p>						
7. Special Instructions:						
<p>Ensure LCES are in place before operations begin & stay hydrated. Drive defensively and with lights on at all times. Identify escape routes.</p> <p>Medical Emergency Channel: Command ETA for Ambulance to Scene: Air: 10 mins Ground: 15 mins Approved Helispot: Drop Point 1 Lat: N 30 30.929 Long: W 82 14.174 Primary - Ambulance is ground contact with air ambulance Secondary - IWI- IC or approved person will use channel 16 (Air Guard) for ground contact with air ambulance</p>						
8. Division/Group Communication Summary						
Function	Channel	RX Frequency N/W	RX Tone/NAC	TX Frequency N/W	TX Tone/NAC	Mode
COMMAND	2	159.12		151.37	100	A
TACTICAL	9	159.285	CSQ	159.2850	156.7	A
AIR TO GROUND	14	166.675	CSQ	166.6750	CSQ	A
AIR TO GROUND	15	169.1500	CSQ	169.1500	CSQ	A
AIR GUARD	16	168.6250	NONE	168.6250	110.9	A
9. Prepared By (Resource Unit Leader)			Approved By (Planning Section Chief)		Date	Time
DONNA THOMAS			BRIAN ELDREDGE		05/08/2017	2000

Division/Group Assignment List (ICS 204 WF)

1. Incident Name:			3.			
WEST MIMS			Branch:		Division/Group:	
2. Operational Period: DAY SHIFT 0830-2030			I		C	
Date/Time From: 05/09/2017 0830 TUE		Date/Time To: 05/09/2017 2030 TUE				
4. Operations Personnel						
PLANNING OPERATIONS CHIEF		STEVE WEAVER JEREMY BRAND (T)		OPERATIONS CHIEF		VICTA EDGE; JIM DURRWACHTER L. SMITH (T), S. BOWMAN (T)
BRANCH DIRECTOR		DARRELL MILLER		DIVISION/GROUP SUPERVISOR		BERT PLANTE, ROBERT CLAYTOR (T)
SAFETY		BRAD LIDELL, MICHAEL COOK TONY RIVERS (T)		AIR OPS BRANCH DIRECTOR		TIM FAUST
5. Resources Assigned this Period						
Strike Team / Task Force / Resource Designator		LWD	Leader	Number Persons	Drop Off PT./Time	Pick Up PT./Time
TFLD - O-86		05/09	DANIEL CEDENO	1	DP#3/1000	DP#3/2000
ENG6 - WILDLANDS FIRE SRVC INC-162856 - 22 E-146		05/09	DAN MENA	3	DP#3/1000	DP#3/2000
ENG6 E-454		05/21	TYLER GALLAGHER		DP#3/1000	DP#3/2000
ENG6 - 61 - VASHP E-450		05/21	JOE JARRELLS		DP#3/1000	DP#3/2000
ENG6-ATTACK-ONE FIRE MGMT SRVC INC E-457		05/21	WAYNE TAYLOR	2	DP#3/1000	DP#3/2000
ENG6 SHOAL CREEK - E651 E-78		05/18	JSCOTT LAYFIELD	3		
TFLD - O-250		05/12	LONNIE CALLOWAY	1	DP#3/1000	DP#3/2000
TPL3 DODGE 71 E-93		05/12	JAMES L. GIBBS JR.	1	DP#3/1000	DP#3/2000
TPL2 LONG 72 - E-94		05/12	TERRY HAZARD	1	DP#3/1000	DP#3/2000
TPL3 EMANUEL 70 E-95		05/12	FRANKLIN BEASLEY	1	DP#3/1000	DP#3/2000
TPL3 - ATTACK ONE FIRE E-463		05/21	JEREMIAH CATES	1	DP#3/1000	DP#3/2000
TPL3 - WILDLANDS FIRE SERVICE INC - 83627 E- 464		05/21	PAUL MCDAVID	2	DP#3/1000	DP#3/2000
TPL3 - WILDLANDS FIRE SERVICE INC - 92622 E- 466		05/21	CHAD SLAYTON	2	DP#3/1000	DP#3/2000
WTS2 - SUPPORT TIPTON & YOUNG E-135		05/08	KEN SWAIN	1	DP#3/1000	DP#3/2000
WTS2 SUPPORT STRICKLANDS TRACTOR E-265		05/21	LUCIUS CORBITT	1	DP#3/1000	DP#3/2000
EMPF - E-375 470-532-8807		05/16	GARY ALLEN FORD	1	DP#3/1000	DP#3/2000
8. Division/Group Communication Summary						
Function	Channel	RX Frequency N/W	RX Tone/NAC	TX Frequency N/W	TX Tone/NAC	Mode
COMMAND	2	159.12		151.37	100	A
TRAVEL	6	159.390	CSQ	159.3900	156.7	A
TACTICAL	12	159.4425	CSQ	159.4425	CSQ	A
AIR TO GROUND	14	166.675	CSQ	166.6750	CSQ	A
AIR TO GROUND	15	169.1500	CSQ	169.1500	CSQ	A
AIR GUARD	16	168.6250	NONE	168.6250	110.9	A
9. Prepared By (Resource Unit Leader)			Approved By (Planning Section Chief)		Date	Time
MISSY FORDER			BRIAN ELDREDGE		05/08/2017	2000

Division/Group Assignment List (ICS 204 WF)

1. Incident Name:			3.			
WEST MIMS			Branch:		Division/Group:	
2. Operational Period: DAY SHIFT 0830-2030			I		C	
Date/Time From: 05/09/2017 0830 TUE		Date/Time To: 05/09/2017 2030 TUE				
4. Operations Personnel						
PLANNING OPERATIONS CHIEF		STEVE WEAVER JEREMY BRAND (T)		OPERATIONS CHIEF		VICTA EDGE; JIM DURRWACHTER L. SMITH (T), S. BOWMAN (T)
BRANCH DIRECTOR		DARRELL MILLER		DIVISION/GROUP SUPERVISOR		BERT PLANTE, ROBERT CLAYTOR (T)
SAFETY		BRAD LIDELL, MICHAEL COOK TONY RIVERS (T)		AIR OPS BRANCH DIRECTOR		TIM FAUST
5. Resources Assigned this Period						
Strike Team / Task Force / Resource Designator		LWD	Leader	Number Persons	Drop Off PT./Time	Pick Up PT./Time
SOF2 - O-244 229-561-2259		05/13	MICKEY BUNTON	1	DP#3/1000	DP#3/2000
STEQ O-376		05/21	JAMIE MILLER	1	DP#3/1000	DP#3/2000
TFLD O-349		05/22	JEFF GOYINGS	1		
CREW - T2IA - PATRICK ENVIRONMENTAL, INC. - NCC - 20A C-11		05/22	WADE KEMP	20		
6. Control Operations/Work Assignments:						
Purpose: Keep fire East of swamp edge break						
Task: Patrol and mop up within 50 ft of fire perimeter. Respond to any new starts within Div. Prep fireline around logging debris as needed coordinating with logging operators. Determine and report contained line to Planning OSC1.						
End State: Confine fire perimeter to reduce threats and minimize damage to private timberlands and resources values at risk.						
7. Special Instructions:						
Ensure LCES are in place before operations begin & stay hydrated. Drive defensively and with lights on at all times. Identify escape routes. Logging operations have started. Stay clear of cutting areas. DOZ1 w/KG Blade Ware 76, E-138, Hilton Bennett is working with Gilyard Logging Operations on Fortner Property. Please be mindful of logging operations that will be ongoing. Ensure that all personnel stay clear of felling operations. Pay attention for potential reburn in logging area. Work with Gilyard Logging foreman on any suppression actions within the logging area.						
Additional Resources:						
8. Division/Group Communication Summary						
Function	Channel	RX Frequency N/W	RX Tone/NAC	TX Frequency N/W	TX Tone/NAC	Mode
COMMAND	2	159.12		151.37	100	A
TRAVEL	6	159.390	CSQ	159.3900	156.7	A
TACTICAL	12	159.4425	CSQ	159.4425	CSQ	A
AIR TO GROUND	14	166.675	CSQ	166.6750	CSQ	A
AIR TO GROUND	15	169.1500	CSQ	169.1500	CSQ	A
AIR GUARD	16	168.6250	NONE	168.6250	110.9	A
9. Prepared By (Resource Unit Leader)			Approved By (Planning Section Chief)		Date	Time
MISSY FORDER			BRIAN ELDREDGE		05/08/2017	2000

Division/Group Assignment List (ICS 204 WF)

1. Incident Name:			3.			
WEST MIMS			I	C		
2. Operational Period: DAY SHIFT 0830-2030						
Date/Time From:	TUE	Date/Time To:	TUE			
05/09/2017 0830		05/09/2017 2030				
4. Operations Personnel						
PLANNING OPERATIONS CHIEF	STEVE WEAVER JEREMY BRAND (T)		OPERATIONS CHIEF	VICTA EDGE; JIM DURRWACHTER L. SMITH (T), S. BOWMAN (T)		
BRANCH DIRECTOR	DARRELL MILLER		DIVISION/GROUP SUPERVISOR	BERT PLANTE, ROBERT CLAYTOR (T)		
SAFETY	BRAD LIDELL, MICHAEL COOK TONY RIVERS (T)		AIR OPS BRANCH DIRECTOR	TIM FAUST		
7. Special Instructions:						
<p>Superior Pine Tractor Plow D6; SP-83, SP-85, SP-87</p> <p>Medical Emergency Channel: Command ETA for Ambulance to Scene: Air: 10 mins Ground: 25 mins Approved Helispot: Drop Point 3 Lat: N 30 41.257 Long: W 82 28.833 Primary - Ambulance is ground contact with air ambulance Secondary - IWI- IC or approved person will use channel 16 (Air Guard) for ground contact with air ambulance</p>						
8. Division/Group Communication Summary						
Function	Channel	RX Frequency N/W	RX Tone/NAC	TX Frequency N/W	TX Tone/NAC	Mode
COMMAND	2	159.12		151.37	100	A
TRAVEL	6	159.390	CSQ	159.3900	156.7	A
TACTICAL	12	159.4425	CSQ	159.4425	CSQ	A
AIR TO GROUND	14	166.675	CSQ	166.6750	CSQ	A
AIR TO GROUND	15	169.1500	CSQ	169.1500	CSQ	A
AIR GUARD	16	168.6250	NONE	168.6250	110.9	A
9. Prepared By (Resource Unit Leader)			Approved By (Planning Section Chief)		Date	Time
MISSY FORDER			BRIAN ELDREDGE		05/08/2017	2000

Division/Group Assignment List (ICS 204 WF)

1. Incident Name:			3.			
WEST MIMS			Branch:		Division/Group:	
2. Operational Period: DAY SHIFT 0830-2030			I		D	
Date/Time From: 05/09/2017 0830 TUE		Date/Time To: 05/09/2017 2030 TUE				
4. Operations Personnel						
PLANNING OPERATIONS CHIEF		STEVE WEAVER JEREMY BRAND (T)		OPERATIONS CHIEF		VICTA EDGE, JIM DURRWACHTER L. SMITH (T); S. BOWMAN; (T)
BRANCH DIRECTOR		DARRELL MILLER		DIVISION/GROUP SUPERVISOR		JOE BURGETTE,
SAFETY		BRAD LIDDEL, MICHAEL COOK TONY RIVERS (T)		AIR OPS BRANCH DIRECTOR		TIM FAUST
5. Resources Assigned this Period						
Strike Team / Task Force / Resource Designator		LWD	Leader	Number Persons	Drop Off PT./Time	Pick Up PT./Time
TFLD O-255		05/13	TROY HELMS	1	DP3/1000	DP3/2000
COLQUIT 86 SUPPLY TRUCK E-118		05/21	CHRIS	1	DP3/1000	DP3/2000
ENG6 - OSCEOLA - 641 E-157		05/14	JASON MARTIN	3	DP3/1000	DP3/2000
ENG6 - WILDLANDS FIRE SERVICE E-262		05/20	CHAD ANDERSON	2	DP3/1000	DP3/2000
ENG6 - ATLANTIC WILDFIRE RESOURCES E-264		05/20	SAMUEL ELKINS	3	DP3/1000	DP3/2000
EMPF E-375 470-532-8807		05/17	GARY ALLEN FORD	1	DP3/1000	DP3/2000
SOF2 O-244 229-561-2259		05/13	MICKEY BUNTON	1	DP3/1000	DP3/2000
STEN O-360		05/21	ERIC WARD		DP3/1000	DP3/2000
ENG6 - WILDLANDS FIRE SERVICE INC - 339712-9 E-458		05/21	IRVIN SAUL	3	DP3/1000	DP3/2000
6. Control Operations/Work Assignments:						
Purpose: Keep fire South of Suwannee Canal.						
Task: Coordinate monitoring Billies Island by air with Air Tactical Group Supervisor.						
Assure structure protection is in place						
Patrol and mop up within 50' of fire perimeter						
Respond to any new starts within division						
Determine and report contained line to Planning Operations Section Chief.						
End State: Confine fire perimeter to reduce threats and minimize damage to private timberlands and resource values at risk.						
8. Division/Group Communication Summary						
Function	Channel	RX Frequency N/W	RX Tone/NAC	TX Frequency N/W	TX Tone/NAC	Mode
COMMAND	2	159.12		151.37	100	A
TRAVEL	6	159.390	CSQ	159.3900	156.7	A
TACTICAL	13	159.4125	CSQ	159.4125	CSQ	A
AIR TO GROUND	14	166.675	CSQ	166.6750	CSQ	A
AIR TO GROUND	15	169.1500	CSQ	169.1500	CSQ	A
AIR GUARD	16	168.6250	NONE	168.6250	110.9	A
9. Prepared By (Resource Unit Leader)			Approved By (Planning Section Chief)		Date	Time
DONNA THOMAS			BRIAN ELDREDGE		05/08/2017	2000

Division/Group Assignment List (ICS 204 WF)

1. Incident Name:			3.			
WEST MIMS			I	D		
2. Operational Period: DAY SHIFT 0830-2030						
Date/Time From: 05/09/2017 0830 TUE		Date/Time To: 05/09/2017 2030 TUE				
4. Operations Personnel						
PLANNING OPERATIONS CHIEF	STEVE WEAVER JEREMY BRAND (T)		OPERATIONS CHIEF	VICTA EDGE, JIM DURRWACHTER L. SMITH (T); S. BOWMAN; (T)		
BRANCH DIRECTOR	DARRELL MILLER		DIVISION/GROUP SUPERVISOR	JOE BURGETTE,		
SAFETY	BRAD LIDDEL, MICHAEL COOK TONY RIVERS (T)		AIR OPS BRANCH DIRECTOR	TIM FAUST		
7. Special Instructions:						
<p>Ensure LCES are in place before operations begin & stay hydrated. Drive defensively and with lights on at all times. Identify escape routes.</p> <p>Medical Emergency Channel: Command ETA for Ambulance to Scene: Air: 10 mins Ground: 25 mins Approved Helispot: Drop Point 3 Lat: N 30 41.257 Long: W 82 28.833 Primary - Ambulance is ground contact with air ambulance Secondary - IWI- IC or approved person will use channel 16 (Air Guard) for ground contact with air ambulance</p>						
8. Division/Group Communication Summary						
Function	Channel	RX Frequency N/W	RX Tone/NAC	TX Frequency N/W	TX Tone/NAC	Mode
COMMAND	2	159.12		151.37	100	A
TRAVEL	6	159.390	CSQ	159.3900	156.7	A
TACTICAL	13	159.4125	CSQ	159.4125	CSQ	A
AIR TO GROUND	14	166.675	CSQ	166.6750	CSQ	A
AIR TO GROUND	15	169.1500	CSQ	169.1500	CSQ	A
AIR GUARD	16	168.6250	NONE	168.6250	110.9	A
9. Prepared By (Resource Unit Leader)			Approved By (Planning Section Chief)		Date	Time
DONNA THOMAS			BRIAN ELDREDGE		05/08/2017	2000

Division/Group Assignment List (ICS 204 WF)

1. Incident Name:			3.						
WEST MIMS			I	Branch:		Division/Group:			
2. Operational Period: DAY SHIFT 0830-2030				FL FFS CONTINGENCY					
Date/Time From: 05/09/2017 0830 TUE		Date/Time To: 05/09/2017 2030 TUE							
4. Operations Personnel									
PLANNING OPERATIONS CHIEF		STEVE WEAVER JEREMY BRAND (T)		OPERATIONS CHIEF		VICTA EDGE; JIM DURRWACHTER L. SMITH (T), S. BOWMAN (T)			
BRANCH DIRECTOR		DARRELL MILLER		DIVISION/GROUP SUPERVISOR		GLENN DAVIS JOHN RAULERSON			
SAFETY		BRAD LIDELL; MIKE COOK TONY RIVERS (T)		AIR OPS BRANCH DIRECTOR		TIM FAUST			
5. Resources Assigned this Period									
Strike Team / Task Force / Resource Designator		LWD	Leader	Number Persons	Drop Off PT./Time	Pick Up PT./Time			
STDZ			ANDY LAMBORN	1	JOHN BETHEA/0800	JOHN BETHEA/2000			
TPL2 JOHN BETHEA				1	JOHN BETHEA/0800	JOHN BETHEA/2000			
TPL2				1	JOHN BETHEA/0800	JOHN BETHEA/2000			
DOZ2				1	JOHN BETHEA/0800	JOHN BETHEA/2000			
DOZ2				1	JOHN BETHEA/0800	JOHN BETHEA/2000			
DOZ2				1	JOHN BETHEA/0800	JOHN BETHEA/2000			
DOZ1				1	JOHN BETHEA/0800	JOHN BETHEA/2000			
ENG6				2	JOHN BETHEA/0800	JOHN BETHEA/2000			
SOF2 O-253		05/15	KEVIN LABELLA	1	/0800	/2000			
6. Control Operations/Work Assignments:									
<p>Purpose: To provide suppression support for incident</p> <p>Task: Resources are staged at John Bethea State Forest headquarters. Resources are ready upon calling</p> <p>End State: Ready support resources to respond to protect structures, timberland and resources values at risk.</p>									
7. Special Instructions:									
<p>Ensure LCES are in place before operations begin. Drive defensively and with lights on at all times.</p> <p>Contact Rick Dolan, FL FSS Unified IC 352-222-4420 when activating contingency resources.</p>									
8. Division/Group Communication Summary									
Function	Channel	RX Frequency N/W	RX Tone/NAC	TX Frequency N/W	TX Tone/NAC	Mode			
TRAVEL	6	159.390	CSQ	159.3900	156.7	A			
AIR TO GROUND	14	166.675	CSQ	166.6750	CSQ	A			
AIR TO GROUND	15	169.1500	CSQ	169.1500	CSQ	A			
AIR GUARD	16	168.6250	NONE	168.6250	110.9	A			
9. Prepared By (Resource Unit Leader)			Approved By (Planning Section Chief)			Date		Time	
DONNA THOMAS			BRIAN ELDREDGE			05/08/2017		2000	

Division/Group Assignment List (ICS 204 WF)

1. Incident Name:			3.			
WEST MIMS			I	Branch:		
2. Operational Period: DAY SHIFT 0830-2030				Division/Group:		
Date/Time From: 05/09/2017 0830 TUE		Date/Time To: 05/09/2017 2030 TUE		FL FFS CONTINGENCY		
4. Operations Personnel						
PLANNING OPERATIONS CHIEF	STEVE WEAVER JEREMY BRAND (T)			OPERATIONS CHIEF	VICTA EDGE; JIM DURRWACHTER L. SMITH (T), S. BOWMAN (T)	
BRANCH DIRECTOR	DARRELL MILLER			DIVISION/GROUP SUPERVISOR	GLENN DAVIS JOHN RAULERSON	
SAFETY	BRAD LIDELL; MIKE COOK TONY RIVERS (T)			AIR OPS BRANCH DIRECTOR	TIM FAUST	
7. Special Instructions:						
STEQ (Gregory) with 3 Type 4 Tractor Plows.						
8. Division/Group Communication Summary						
Function	Channel	RX Frequency N/W	RX Tone/NAC	TX Frequency N/W	TX Tone/NAC	Mode
TRAVEL	6	159.390	CSQ	159.3900	156.7	A
AIR TO GROUND	14	166.675	CSQ	166.6750	CSQ	A
AIR TO GROUND	15	169.1500	CSQ	169.1500	CSQ	A
AIR GUARD	16	168.6250	NONE	168.6250	110.9	A
9. Prepared By (Resource Unit Leader)			Approved By (Planning Section Chief)		Date	Time
DONNA THOMAS			BRIAN ELDREDGE		05/08/2017	2000

Division/Group Assignment List (ICS 204 WF)

1. Incident Name:			3.			
WEST MIMS			Branch:		Division/Group:	
2. Operational Period:			I		NIGHT SHIFT	
NIIGHT SHIFT 2000-0800 Date/Time From: 05/09/2017 2000 TUE Date/Time To: 05/10/2017 0800 WED						
4. Operations Personnel						
OPERATIONS CHIEF		JAMES SCHWARTZ		BRANCH DIRECTOR		
SAFETY		KEVIN LABELLA		DIVISION/GROUP SUPERVISOR		
				PAUL MANCUSO; RUSSELL COPP		
5. Resources Assigned this Period						
Strike Team / Task Force / Resource Designator		LWD	Leader	Number Persons	Drop Off PT./Time	Pick Up PT./Time
STEQ - O-257		05/12	MICHAEL BLOODWORTH	1	DP#3/2000	DP#3/0800
TPL4 BLECKLEY 71 E-70		05/12	WILLIAM SHELAR	1	DP#3/2000	DP#3/0800
TPL4 EVANS 72 E-71		05/12	ASHLEY SIKES	1	DP#3/2000	DP#3/0800
TPL4 CANDLER 71 E-72		05/12	JOSEPH HILLIARD	1	DP#3/2000	DP#3/0800
ENG6 - CRANE'S WILDLAND FIRE RESPONSE E-150		05/12	MICHAEL THOMAS	2	DP#3/2000	DP#3/0800
ENG6 - PATRICK ENVIRONMENTAL E95 E-147		05/14	NAIL RAFIKOV	3	DP#3/2000	DP#3/0800
ENG6 - PATRICK ENVIRONMENTAL E94 E-151		05/11	RIDGLEY	3	DP#3/2000	DP#3/0800
STEN O-186		05/09	PAT OJEDA	1	DP#3/2000	DP#3/0800
ENG6 - #9663 - SMITHVILLE TF6 E-259		05/13	GOLDEN W POWELL	3	DP#3/2000	DP#3/0800
ENG6 - NC-NCF E-691 E-255		05/20	CODY TROUT	3	DP#3/2000	DP#3/0800
ENG6 - NC-NCF E-621 E-256		05/20	JASON BOONE	3	DP#3/2000	DP#3/0800
EMPF E-342 928-249-0541		05/13	MICHAEL KOEPKE	1	DP#3/2000	DP#3/0800
EMPF E-352		05/16	KATHY NEMMERS	1	DP#3/2000	DP#3/0800
6. Control Operations/Work Assignments:						
Purpose: Provide transitional support to day shift operations. Keep fire within fire control lines. Task: Patrol lines in Div B,C,D Monitor fire activity and take appropriate action End State: Confine fire consistant with protecting structures, private timberlands, and resource values at risk						
7. Special Instructions:						
Contact Night Incident Communications for any needs. Brief/Debrief with DIVS from A, B, C, D or OPS Chief. Identify escape routes. Loggers will be camping at the cutting area. Patrol logging operation area for potential reburn. Work with the logging foreman on any suppression action needs within the logging area.						
8. Division/Group Communication Summary						
Function	Channel	RX Frequency N/W	RX Tone/NAC	TX Frequency N/W	TX Tone/NAC	Mode
COMMAND	5	159.4650	CSQ	151.1450	123.0	A
TRAVEL	6	159.3900	CSQ	159.3900	156.7	A
AIR GUARD	16	168.6250	NONE	168.6250	110.9	A
9. Prepared By (Resource Unit Leader)			Approved By (Planning Section Chief)		Date	Time
DONNA THOMAS			BRIAN ELDREDGE		05/08/2017	2000

Division/Group Assignment List (ICS 204 WF)

1. Incident Name:				3.			
WEST MIMS				I		NIGHT SHIFT	
2. Operational Period: NIIGHT SHIFT 2000-0800							
Date/Time From: 05/09/2017 2000 TUE		Date/Time To: 05/10/2017 0800 WED					
4. Operations Personnel							
OPERATIONS CHIEF		JAMES SCHWARTZ		BRANCH DIRECTOR			
SAFETY		KEVIN LABELLA		DIVISION/GROUP SUPERVISOR		PAUL MANCUSO; RUSSELL COPP	
7. Special Instructions:							
<p>Medical Emergency Channel: Command ETA for Ambulance to Scene: Air: 10 mins Ground: 25 mins Approved Helispot: Drop Point 3 Lat: N 30 41.257 Long: W 82 28.833</p>							
8. Division/Group Communication Summary							
Function	Channel	RX Frequency N/W	RX Tone/NAC	TX Frequency N/W	TX Tone/NAC	Mode	
COMMAND	5	159.4650	CSQ	151.1450	123.0	A	
TRAVEL	6	159.3900	CSQ	159.3900	156.7	A	
AIR GUARD	16	168.6250	NONE	168.6250	110.9	A	
9. Prepared By (Resource Unit Leader)			Approved By (Planning Section Chief)			Date	Time
DONNA THOMAS			BRIAN ELDREDGE			05/08/2017	2000

Division/Group Assignment List (ICS 204 WF)

1. Incident Name:			3.			
WEST MIMS			III		INITIAL ATTACK	
2. Operational Period: DAY SHIFT 0830-2030						
Date/Time From: 05/09/2017 0830 TUE		Date/Time To: 05/09/2017 2030 TUE				
4. Operations Personnel						
PLANNING OPERATIONS CHIEF		STEVE WEAVER JEREMY BRAND (T)		OPERATIONS CHIEF		VICTA EDGE; JIM DURRWACHTER L. SMITH(T), S. BOWMAN (T)
BRANCH DIRECTOR		RON SMITH		DIVISION/GROUP SUPERVISOR		DONNIE HARRIS
SAFETY		TOMMY HAWKINS		AIR OPS BRANCH DIRECTOR		TIM FAUST
5. Resources Assigned this Period						
Strike Team / Task Force / Resource Designator		LWD	Leader	Number Persons	Drop Off PT./Time	Pick Up PT./Time
ICT4			CORY BRYANT	1	/0800	/2000
TFLD O-205		05/09	ADAM MCCULLOUGH	1	/0800	/2000
HEQB O-187 (DAY OFF 5/7)		05/20	PRIVETT	1	/0800	/2000
DOZ2 OKE-54 E-34 IA		05/20	BROWN	1	/0800	/2000
OKE 56 - TPL E-35 IA		05/20	JEFF SWAIN	1	/0800	/2000
ENGINE - T6 - OK-4261 E-36 IA		05/07	DIMAGGIO	2	/0800	/2000
SC-CSR - TPL 223 E-240 CONT			UNSTAFFED	1	/0800	/2000
NC PXI - TPL E-131 CONT			UNSTAFFED	1	/0800	/2000
ENGINE - T6 - SC-CRR-E262 E-237 IA		05/07	CLIFF BERGER	2	/0800	/2000
DOZ2 - GA-SAR-922 IA			WAYNE SMITH	1	/0800	/2000
SOFR O-281.59		05/15	CHARLES E PATTERSON	1		
6. Control Operations/Work Assignments:						
<p>Purpose: Ensure communication with OKR/GA and FL State Ensure timely response on any IA within OKR jurisdictional boundaries and vicinity Assist as approved by Agency Administrators and Unified Incident Commanders.</p> <p>Task: Coordinate with OKR duty officer for notification of reported new ignitions Coordinate initial attack action with assigned aviation and/or ground assets. Determine IA resource repositioning across OKR</p> <p>End State: Protect human life Minimize damage to public and private property</p>						
8. Division/Group Communication Summary						
Function	Channel	RX Frequency N/W	RX Tone/NAC	TX Frequency N/W	TX Tone/NAC	Mode
COMMAND	3	159.120		151.370	82.5	A
TACTICAL	8	163.7125	CSQ	163.7125	CSQ	A
AIR TO GROUND	14	166.675	CSQ	166.6750	CSQ	A
AIR TO GROUND	15	169.1500	CSQ	169.1500	CSQ	A
AIR GUARD	16	168.6250	NONE	168.6250	110.9	A
9. Prepared By (Resource Unit Leader)			Approved By (Planning Section Chief)		Date	Time
DONNA THOMAS			BRIAN ELDREDGE		05/08/2017	2000

Division/Group Assignment List (ICS 204 WF)

1. Incident Name:			3.			
WEST MIMS			III	INITIAL ATTACK		
2. Operational Period: DAY SHIFT 0830-2030						
Date/Time From: 05/09/2017 0830 TUE		Date/Time To: 05/09/2017 2030 TUE				
4. Operations Personnel						
PLANNING OPERATIONS CHIEF		STEVE WEAVER JEREMY BRAND (T)		OPERATIONS CHIEF		VICTA EDGE; JIM DURRWACHTER L. SMITH(T), S. BOWMAN (T)
BRANCH DIRECTOR		RON SMITH		DIVISION/GROUP SUPERVISOR		DONNIE HARRIS
SAFETY		TOMMY HAWKINS		AIR OPS BRANCH DIRECTOR		TIM FAUST
6. Control Operations/Work Assignments:						
Minimize environmental damage to protect habitat species.						
7. Special Instructions:						
<p>Contact Reggie Forcine for any cultural or archeological needs, as well as, RCW concerns. Ensure LCES are in place before operations begin & stay hydrated. Drive defensively and with lights on at all times. Communications: Use the tactical channel for the division you are in. Staging on east side at Refuge office.</p> <p>Contact Trent Ingram, GFC Unified IC 229-726-0285 when activating GFC contingency resources that are unassigned.</p>						
8. Division/Group Communication Summary						
Function	Channel	RX Frequency N/W	RX Tone/NAC	TX Frequency N/W	TX Tone/NAC	Mode
COMMAND	3	159.120		151.370	82.5	A
TACTICAL	8	163.7125	CSQ	163.7125	CSQ	A
AIR TO GROUND	14	166.675	CSQ	166.6750	CSQ	A
AIR TO GROUND	15	169.1500	CSQ	169.1500	CSQ	A
AIR GUARD	16	168.6250	NONE	168.6250	110.9	A
9. Prepared By (Resource Unit Leader)			Approved By (Planning Section Chief)		Date	Time
DONNA THOMAS			BRIAN ELDREDGE		05/08/2017	2000

Division/Group Assignment List (ICS 204 WF)

1. Incident Name:			3.			
WEST MIMS			III		M/N	
2. Operational Period: DAY SHIFT 0830-2030						
Date/Time From: 05/09/2017 0830 TUE		Date/Time To: 05/09/2017 2030 TUE				
4. Operations Personnel						
PLANNING OPERATIONS CHIEF		STEVE WEAVER JEREMY BRAND (T)		OPERATIONS CHIEF		VICTA EDGE, JIM DURRWACHTER L. SMITH (T), S. BOWMAN (T)
BRANCH DIRECTOR		RON SMITH		DIVISION/GROUP SUPERVISOR		JOHN HOHANSON, BRIAN BROWNING JASON LAGO (T)
SAFETY		TOMMY HAWKINS		AIR OPS BRANCH DIRECTOR		TIM FAUST
5. Resources Assigned this Period						
Strike Team / Task Force / Resource Designator		LWD	Leader	Number Persons	Drop Off PT./Time	Pick Up PT./Time
ENG6 - ATTACK ONE FIRE MGMT SERV E-257		05/14	JOHN HOELLERICH	2	/1000	/2000
ENG6 - SCHOLL FIRE & FUELS MGMT. E-263		05/19	BEN HAYS	3	/1000	/2000
ENG6 - AR-OZF - SYL - E-671 E-283		05/10	DONALD P WAYMAN	3	/1000	/2000
STEQ O-201		05/08	DERRICK W DUNCAN	1	/1000	/2000
TPL2 WAYNE 63 E-292		05/08	JONATHAN KYLE HERRIN	1	/1000	/2000
TPL2 CHARLTON 70 E-293		05/08	KENNETH HARRIS	1	/1000	/2000
TPL2 ECHOLS 70 E-294		05/08	WILLIAM KYLER REGISTER	1	/1000	/2000
EMPF O-174 616-403-1873		05/12	LINDA KRAMER	1	/1000	/2000
SOF2 O-195 520-591-2434		05/10	JOHN MCGEE	1	/1000	/2000
6. Control Operations/Work Assignments:						
<p>Purpose: Keep fire West of Swamp edge break and South of Suwannee Canal in DIV M and South of Crawford Rd in DIV N</p> <p>Task: Patrol and mop up within 50 ft of fire perimeter. Respond to any new starts within Div. Prep for strategic firing of control lines. Determine and report contained line to Planning OSC1.</p> <p>End State: Confine fire perimeter to reduce threats and minimize damage to private timberlands and resources values at risk</p>						
7. Special Instructions:						
8. Division/Group Communication Summary						
Function	Channel	RX Frequency N/W	RX Tone/NAC	TX Frequency N/W	TX Tone/NAC	Mode
COMMAND	3	159.120		151.370	82.5	A
TACTICAL	10	168.350	CSQ	168.350	CSQ	A
AIR TO GROUND	14	166.675	CSQ	166.6750	CSQ	A
AIR TO GROUND	15	169.1500	CSQ	169.1500	CSQ	A
AIR GUARD	16	168.6250	NONE	168.6250	110.9	A
9. Prepared By (Resource Unit Leader)			Approved By (Planning Section Chief)		Date	Time
DONNA THOMAS			BRIAN ELDREDGE		05/08/2017	2000

Division/Group Assignment List (ICS 204 WF)

1. Incident Name:			3.			
WEST MIMS			III	Division/Group: M/N		
2. Operational Period: DAY SHIFT 0830-2030						
Date/Time From:	TUE	Date/Time To:	TUE			
05/09/2017 0830		05/09/2017 2030				
4. Operations Personnel						
PLANNING OPERATIONS CHIEF	STEVE WEAVER JEREMY BRAND (T)		OPERATIONS CHIEF	VICTA EDGE, JIM DURRWACHTER L. SMITH (T), S. BOWMAN (T)		
BRANCH DIRECTOR	RON SMITH		DIVISION/GROUP SUPERVISOR	JOHN HOHANSON, BRIAN BROWNING JASON LAGO (T)		
SAFETY	TOMMY HAWKINS		AIR OPS BRANCH DIRECTOR	TIM FAUST		
7. Special Instructions:						
<p>Ensure LCES are in place before operations begin and stay hydrated. Drive defensively and with lights on at all times. Identify escape routes.</p> <p>Medical Emergency Channel: Command ETA for Ambulance to Scene: Air: 7 mins Ground: 15 mins Approved Helispot: POGO Helibase Lat: N 30 44.26 Long: W 82 07.69 Primary - Ambulance is ground contact with air ambulance Secondary - IWI- IC or approved person will use channel 16 (Air Guard) for ground contact with air ambulance</p>						
8. Division/Group Communication Summary						
Function	Channel	RX Frequency N/W	RX Tone/NAC	TX Frequency N/W	TX Tone/NAC	Mode
COMMAND	3	159.120		151.370	82.5	A
TACTICAL	10	168.350	CSQ	168.350	CSQ	A
AIR TO GROUND	14	166.675	CSQ	166.6750	CSQ	A
AIR TO GROUND	15	169.1500	CSQ	169.1500	CSQ	A
AIR GUARD	16	168.6250	NONE	168.6250	110.9	A
9. Prepared By (Resource Unit Leader)			Approved By (Planning Section Chief)		Date	Time
DONNA THOMAS			BRIAN ELDREDGE		05/08/2017	2000

Division/Group Assignment List (ICS 204 WF)

1. Incident Name:			3.			
WEST MIMS			Branch:		Division/Group:	
2. Operational Period: DAY SHIFT 0830-2030			III		O	
Date/Time From: 05/09/2017 0830 TUE		Date/Time To: 05/09/2017 2030 TUE				
4. Operations Personnel						
PLANNING OPERATIONS CHIEF		STEVE WEAVER JEREMY BRAND (T)		OPERATIONS CHIEF		VICTA EDGE, JIM DURRWACHTER L. SMITH (T), S. BOWMAN (T)
BRANCH DIRECTOR		RON SMITH		DIVISION/GROUP SUPERVISOR		ROBERT G THORP BRANDON HUGHES (T)
SAFETY		TOMMY HAWKINS		AIR OPS BRANCH DIRECTOR		TIM FAUST
5. Resources Assigned this Period						
Strike Team / Task Force / Resource Designator		LWD	Leader	Number Persons	Drop Off PT./Time	Pick Up PT./Time
CREW - T1 - PIKE IHC C-9		05/21	JOHN ALLBRIGHT		42/1000	42/2000
MODULE - CHEROKEE IHC C-6		05/09	R. HOPKINS	10	42/1000	42/2000
TFLD O-260		05/18	CODY HOLLOWAY	1	42/1000	42/2000
ENG6 - UNIT #9060 - AMARILLO E-119		05/18	RANDALL FUCHS	3	42/1000	42/2000
TPL5 - UNIT #9892 - WOLFFORTH TF8 E-123		05/18	NATHAN SMITH	2	42/1000	42/2000
TPL5 - UNIT #9693 - SMITHVILLE E-124		05/18	MIKE ADAMS	2	42/1000	42/2000
HEQB O-275		05/14	CHARLES DANIELS	1	42/1000	42/2000
ROT RANCH EXCAVATOR W/ MASTICATOR E-74		05/14	PARISH	5	42/1000	42/2000
ROT RANCH TRACTOR/CUTTER E-73		05/14	DARYL	1	42/1000	42/2000
TFLD O-274 325-276-1713		05/18	SHANE CRIMM	1	42/1000	42/2000
ENG6 - UNIT #9360 - MCGREGOR TF3 E-120		05/18	JASON MYERS	3	42/1000	42/2000
STEN O-327		05/19	LARRY BLYTHE	1	42/1000	42/2000
TPL4 - UNIT #8394 - JASPER E-125		05/18	JOSH MIZRANY	2	42/1000	42/2000
TPL5 - UNIT #8591 - WOODVILLE E-126		05/18	CHARLES CORLEY	2	42/1000	42/2000
TPL3 - GFC1067 E-370		05/21	KEVIN ANDERSON	1	42/1000	42/2000
TPL2 - GFC3307 E-371		05/21	BENJI ANDERSON	1	42/1000	42/2000
TPL2 - GFC3295 E-372		05/21	SAMUEL LITTLE	1	42/1000	42/2000
STEQ - O-300		05/22	JAMES MASHBURN	1	42/1000	42/2000
8. Division/Group Communication Summary						
Function	Channel	RX Frequency N/W	RX Tone/NAC	TX Frequency N/W	TX Tone/NAC	Mode
COMMAND	5	159.465	CSQ	151.1450	123.0	A
TACTICAL	8	163.7125	CSQ	163.7125	CSQ	A
AIR TO GROUND	14	166.675	CSQ	166.6750	CSQ	A
AIR TO GROUND	15	169.1500	CSQ	169.1500	CSQ	A
AIR GUARD	16	168.6250	NONE	168.6250	110.9	A
9. Prepared By (Resource Unit Leader)			Approved By (Planning Section Chief)		Date	Time
DONNA THOMAS			BRIAN ELDREDGE		05/08/2017	2000

Division/Group Assignment List (ICS 204 WF)

1. Incident Name:			3.			
WEST MIMS			III		O	
2. Operational Period: DAY SHIFT 0830-2030						
Date/Time From: 05/09/2017 0830 TUE		Date/Time To: 05/09/2017 2030 TUE				
4. Operations Personnel						
PLANNING OPERATIONS CHIEF		STEVE WEAVER JEREMY BRAND (T)		OPERATIONS CHIEF		VICTA EDGE, JIM DURRWACHTER L. SMITH (T), S. BOWMAN (T)
BRANCH DIRECTOR		RON SMITH		DIVISION/GROUP SUPERVISOR		ROBERT G THORP BRANDON HUGHES (T)
SAFETY		TOMMY HAWKINS		AIR OPS BRANCH DIRECTOR		TIM FAUST
5. Resources Assigned this Period						
Strike Team / Task Force / Resource Designator		LWD	Leader	Number Persons	Drop Off PT./Time	Pick Up PT./Time
STEQ O-357		05/21	JASON ODOM	1	42/1000	42/2000
TPL3 - GFC3288 - E-367		05/16	ROB MORE	1	42/1000	42/2000
TPL3 - GFC3234 - E-368		05/15	BRANDON DAVIS	1	42/1000	42/2000
TPL3 - GFC3219 - E-369		05/15	RUSSELL FOWLER	1	42/1000	42/2000
ENG6 - 151 TEXAS FIRE RESOURCES E-260		05/20	LARRY WEAVER	3	42/1000	42/2000
ENG6 - KY-CGP - WFM2 E-258		05/10	CHARLES EDDIE CAPPS	3	42/1000	42/2000
STEQ O-258		05/16	TODD MILAM	1	42/1000	42/2000
TPL4 - GFC3204 E-404		05/16	DAVID COTTLES	1	42/1000	42/2000
TPL4 - GFC3226 E-405		05/16	BRANDON CHAFIN	1	42/1000	42/2000
TPL4 - GFC1467 E-406		05/16	CHARLES WATSON	1	42/1000	42/2000
EMPF W/UTV O-346 229--561-4224		05/17	DEAN CARPENTER	1	42/1000	42/2000
SOF2 O-386		05/21	IVAN S CUPP	1	42/1000	42/2000
6. Control Operations/Work Assignments:						
<p>Task: Anchor suppression work at fire perimeter in O. Prep lines and coordinate strategic firing with Unified IC's, as appropriate. Coordinate with Structure Protection group supervisor on triage of structures for point protection. Continue dozer line construction as appropriate to establish or strengthen containment.</p> <p>Purpose: To keep fire confined and contained Keep fire West of St Mary's River To protect outlying structures</p> <p>End State: Contain fire perimeter within boundaries of DIV O.</p>						
8. Division/Group Communication Summary						
Function	Channel	RX Frequency N/W	RX Tone/NAC	TX Frequency N/W	TX Tone/NAC	Mode
COMMAND	5	159.465	CSQ	151.1450	123.0	A
TACTICAL	8	163.7125	CSQ	163.7125	CSQ	A
AIR TO GROUND	14	166.675	CSQ	166.6750	CSQ	A
AIR TO GROUND	15	169.1500	CSQ	169.1500	CSQ	A
AIR GUARD	16	168.6250	NONE	168.6250	110.9	A
9. Prepared By (Resource Unit Leader)			Approved By (Planning Section Chief)		Date	Time
DONNA THOMAS			BRIAN ELDREDGE		05/08/2017	2000

Division/Group Assignment List (ICS 204 WF)

1. Incident Name:			3.			
WEST MIMS			III	O		
2. Operational Period: DAY SHIFT 0830-2030						
Date/Time From: 05/09/2017 0830	TUE	Date/Time To: 05/09/2017 2030	TUE			
4. Operations Personnel						
PLANNING OPERATIONS CHIEF	STEVE WEAVER JEREMY BRAND (T)		OPERATIONS CHIEF	VICTA EDGE, JIM DURRWACHTER L. SMITH (T), S. BOWMAN (T)		
BRANCH DIRECTOR	RON SMITH		DIVISION/GROUP SUPERVISOR	ROBERT G THORP BRANDON HUGHES (T)		
SAFETY	TOMMY HAWKINS		AIR OPS BRANCH DIRECTOR	TIM FAUST		
6. Control Operations/Work Assignments:						
<p>Protect City of St. George residents and private property. Minimize damage to both public and private infrastructure. Protect resource values at risk.</p>						
7. Special Instructions:						
<p>Ensure LCES are in place before operations begin and stay hydrated. Drive defensively and with lights on at all times. Identify escape routes. Medical Emergency Channel: Command ETA for Ambulance to Scene: Air: 10 mins Ground: 15 mins Approved Helispot: POGO Helibase Lat: N 30 44.26 Long: W 82 07.69 Primary - Ambulance is ground contact with air ambulance Secondary - IWI- IC or approved person will use channel 16 (Air Guard) for ground contact with air ambulance</p>						
8. Division/Group Communication Summary						
Function	Channel	RX Frequency N/W	RX Tone/NAC	TX Frequency N/W	TX Tone/NAC	Mode
COMMAND	5	159.465	CSQ	151.1450	123.0	A
TACTICAL	8	163.7125	CSQ	163.7125	CSQ	A
AIR TO GROUND	14	166.675	CSQ	166.6750	CSQ	A
AIR TO GROUND	15	169.1500	CSQ	169.1500	CSQ	A
AIR GUARD	16	168.6250	NONE	168.6250	110.9	A
9. Prepared By (Resource Unit Leader)			Approved By (Planning Section Chief)		Date	Time
DONNA THOMAS			BRIAN ELDREDGE		05/08/2017	2000

Division/Group Assignment List (ICS 204 WF)

1. Incident Name:				3.				
WEST MIMS				III	Branch:		Division/Group:	
2. Operational Period: NIIGHT SHIFT 2000-0800					NIGHT SHIFT			
Date/Time From: 05/09/2017 2000 TUE		Date/Time To: 05/10/2017 0800 WED						
4. Operations Personnel								
OPERATIONS CHIEF		BILL WOODYARD PETE MYERS		BRANCH DIRECTOR		ROBERT TRINCADO		
SAFETY		STEVE SMESTED		DIVISION/GROUP SUPERVISOR		SHANE STURGILL; MICHAEL CACHERO		
5. Resources Assigned this Period								
Strike Team / Task Force / Resource Designator		LWD	Leader	Number Persons	Drop Off PT./Time	Pick Up PT./Time		
STEN O-179		05/08	DOUG T NIEMYNSKI	1	DP#18/2000	DP#18/0800		
ENG3 - WILDLANDS FIRE SERVICE INC - 892627 - 16 E-276		05/21	TYSON HUNT	3	DP#18/2000	DP#18/0800		
ENG3 - FAIRMOUNT - ENGINE 34 E-278		05/08	JOHNNIE T MACY	3	DP#18/2000	DP#18/0800		
ENG3 - ENGINE - 4-62 (USFS) E-279		05/08	LAWRENCE D BADGER	4	DP#18/2000	DP#18/0800		
ENG6 - CROSS TIMBERS FIRE MANAGEMENT - C03703 - E-284		05/10	SCOTT WHITE	3	DP#18/2000	DP#18/0800		
ENG6 - FIRE MANAGEMENT SERVICES 351086 E-286		05/09	MARSHALL SQUIER	3	DP#18/2000	DP#18/0800		
STEQ O-225		05/08	HAYDEN S. HOLT O-225	1	DP#18/2000	DP#18/0800		
TPL4 TIFT 70 GFC3212 E-297		05/08	TAYLOR D. BROWN	1	DP#18/2000	DP#18/0800		
TPL5 MILLER 71 GFC1018 E-298		05/08	GABRIEL A LOWRY	1	DP#18/2000	DP#18/0800		
TPL3 WORTH 71 - GFC4203318 E-296		05/08	SAMUEL J. REYNOLDS	1	DP#18/2000	DP#18/0800		
WT2 E-313		05/17	WOODY BARGERON		DP#18/2000	DP#18/0800		
WT2 E-340		05/17	DEVIN MCHZLEY		DP#18/2000	DP#18/0800		
EMPF O-315 520-580-9807		05/17	STEPHEN WOLFSTITCH	1	DP#18/2000	DP#18/0800		
TPL2 - FORESTRY COMPANY, THE INC - N03202 E-461		05/21	SAVELL SCHMIDT	1	DP#18/2000	DP#18/0800		
TFLD O-384		05/21	RICHARD SACK	1	DP#18/2000	DP#18/0800		
6. Control Operations/Work Assignments:								
<p>Purpose: Provide transitional support to day shift operations. Keep fire within fire control lines.</p> <p>Task: Patrol lines in Div A, O, N, M Monitor fire activity and take appropriate action</p> <p>End State: Confine fire consistant with protecting structures, private timberlands, and resource values at risk</p>								
8. Division/Group Communication Summary								
Function	Channel	RX Frequency N/W	RX Tone/NAC	TX Frequency N/W	TX Tone/NAC	Mode		
COMMAND	3	159.120		151.370	82.5	A		
TACTICAL	8	163.7125	CSQ	163.7125	CSQ	A		
AIR GUARD	16	168.6250	NONE	168.6250	110.9	A		
9. Prepared By (Resource Unit Leader)			Approved By (Planning Section Chief)			Date	Time	
DONNA THOMAS			BRIAN ELDREDGE			05/08/2017	2000	

Division/Group Assignment List (ICS 204 WF)

1. Incident Name:				3.			
WEST MIMS				III		NIGHT SHIFT	
2. Operational Period: NIIGHT SHIFT 2000-0800							
Date/Time From: 05/09/2017 2000 TUE		Date/Time To: 05/10/2017 0800 WED					
4. Operations Personnel							
OPERATIONS CHIEF		BILL WOODYARD PETE MYERS		BRANCH DIRECTOR		ROBERT TRINCADO	
SAFETY		STEVE SMESTED		DIVISION/GROUP SUPERVISOR		SHANE STURGILL; MICHAEL CACHERO	
7. Special Instructions:							
<p>Ensure LCES are in place before operations begin and stay hydrated. Drive defensively and with lights on at all times. Identify escape routes.</p> <p>Medical Emergency Channel: Command ETA for Ambulance to Scene: Air: 7 mins Ground: 15 mins Approved Helispot: POGO Helibase Lat: N 30 44.26 Long: W 82 07.69</p>							
8. Division/Group Communication Summary							
Function	Channel	RX Frequency N/W	RX Tone/NAC	TX Frequency N/W	TX Tone/NAC	Mode	
COMMAND	3	159.120		151.370	82.5	A	
TACTICAL	8	163.7125	CSQ	163.7125	CSQ	A	
AIR GUARD	16	168.6250	NONE	168.6250	110.9	A	
9. Prepared By (Resource Unit Leader)			Approved By (Planning Section Chief)			Date	Time
DONNA THOMAS			BRIAN ELDREDGE			05/08/2017	2000

Division/Group Assignment List (ICS 204 WF)

1. Incident Name:			3.			
WEST MIMS			I & III		ROAD MAINTENANCE	
2. Operational Period: DAY SHIFT 0830-2030						
Date/Time From: 05/09/2017 0830 TUE		Date/Time To: 05/09/2017 2030 TUE				
4. Operations Personnel						
OPERATIONS CHIEF		VICTA EDGE, JIM DURRWACHTER L. SMITH (T), S. BOWMAN (T)		BRANCH DIRECTOR		
THSP ROADS		MIKE JOHNSON		AIR ATTACK SUPERVISOR		
5. Resources Assigned this Period						
Strike Team / Task Force / Resource Designator		LWD	Leader	Number Persons	Drop Off PT./Time	Pick Up PT./Time
WET 'N RED, LLC - 58592 E-365		05/16	ALLEN WEST	14	10/1000	10/2000
WATER TENDER - SUPPORT - T2 - BONNELL SAND & GRAVEL, I E-366		05/16	JOE BONNELL	1	10/1000	10/2000
GRADER - R.O.T. RANCH CONSTRUCTION E-234		05/04	TRAVIS WORRELL		10/1000	10/2000
HEQB O-290		05/16	WESTON VANDENABEELE	1	10/1000	10/2000
HEQB - O-308		05/16	CHARLES DAVIS	1	10/1000	10/2000
GRADER - WILDLANDS FIRE SERVICE INC - 6198TE E-136		05/12	HEATH PARKER		10/1000	10/2000
ROAD GRADER - T1 - TIPTON & YOUNG CONSTRUCTION COMPANY E-419		05/20		1	10/1000	10/2000
6. Control Operations/Work Assignments:						
<p>Purpose: To keep roads accessible for access to fire perimeter</p> <p>Task: Maintain Soldier Island, Moccasin Creek, Council Rd, and Rd 6 in Div A as priority Assess single lane bridges and culverts for safety and maintenance needs. Provide adequate signage for traffic safety. All DIVS to assess Rd maintenance needs for OSC prioritization.</p> <p>End State: Access Roads are in a safe travel worthy condition for suppression activities coordinated with private landowners as appropriate.</p>						
7. Special Instructions:						
8. Division/Group Communication Summary						
Function	Channel	RX Frequency N/W	RX Tone/NAC	TX Frequency N/W	TX Tone/NAC	Mode
COMMAND	5	159.465	CSQ	151.1450	123.0	A
TRAVEL	6	159.390	CSQ	159.3900	156.7	A
TACTICAL	7	154.3025	CSQ	154.3025	156.7	A
9. Prepared By (Resource Unit Leader)			Approved By (Planning Section Chief)		Date	Time
DONNA THOMAS			BRIAN ELDREDGE		05/08/2017	2000

Division/Group Assignment List (ICS 204 WF)

1. Incident Name:				3.					
WEST MIMS				IV		A			
2. Operational Period: DAY SHIFT 0830-2030									
Date/Time From: 05/09/2017 0830 TUE		Date/Time To: 05/09/2017 2030 TUE							
4. Operations Personnel									
PLANNING OPERATIONS CHIEF		STEVE WEAVER JEREMY BRAND (T)		OPERATIONS CHIEF		VICTA EDGE, JIM DURRWACHTER L. SMITH (T), S. BOWMAN (T)			
BRANCH DIRECTOR		RON SMITH		DIVISION/GROUP SUPERVISOR		JAMES ROURKES			
AIR OPS BRANCH DIRECTOR		TIM FAUST		SAFETY		TOMMY HAWKINS			
5. Resources Assigned this Period									
Strike Team / Task Force / Resource Designator		LWD	Leader	Number Persons	Drop Off PT./Time	Pick Up PT./Time			
CREW - T1 - ASHEVILLE HOTSHOTS C-8		05/10	MIKE HONEYCUTT	18	DP#2/1000	DP#2/2000			
CREW T1 - PIKE IHC C-9		05/21	JOHN ALLBRIGHT	20	DP#2/1000	DP#2/2000			
MODULE O-311		05/18	RONALD ESQUIBEL	10	DP#2/1000	DP#2/2000			
TFLD O-197		05/12	ERIK M JOHNSON	1	DP#2/1000	DP#2/2000			
ENG3 - WEST METRO - BRUSH 39 E-277		05/23	ANTHONY P LODICE	4	DP#2/1000	DP#2/2000			
ENG3 - DEER MOUNTAIN FPD - ENGINE 12 E-280		05/15	JOSEPH CRAIG WATTS	3	DP#2/1000	DP#2/2000			
ENG6 - KNF - FSD3 - 631 E-285		05/17	EDWIN FARRAND	5	DP#2/1000	DP#2/2000			
ENG6 - TGF FORESTRY AND FIRE, INC. - C94783 - E E-287		05/09	JASON SARTIN	3	DP#2/1000	DP#2/2000			
WTS2 - SUPPORT TIPTON & YOUNG CONSTRUCT E-347		05/16	JIM VICK	1	DP#2/1000	DP#2/2000			
TFLD - O-256		05/14	ANDREW PASCARELLA, JASON GILLIS (T)	1	DP#2/1000	DP#2/2000			
ENG6 MURRAY 86 E-61		05/12	KEVIN E CLINE	2	DP#2/1000	DP#2/2000			
ENG6 LUMPKIN 86 E-40		05/12	PAYTON TURNER	2	DP#2/1000	DP#2/2000			
ENG6 - 6171 E-77		05/23	MARK CLAY	3	DP#2/1000	DP#2/2000			
ENG6 FRANKLIN 86 E-59		05/12	RUSTY CARROLL	2	DP#2/1000	DP#2/2000			
ENG6 CHATTOOGA 86 E-60		05/12	TONY KEENE	2	DP#2/1000	DP#2/2000			
ENG6-E631 E-56		05/10	KENDALL SLOAN	3	DP#2/1000	DP#2/2000			
8. Division/Group Communication Summary									
Function	Channel	RX Frequency N/W	RX Tone/NAC	TX Frequency N/W	TX Tone/NAC	Mode			
COMMAND	5	159.465	CSQ	151.1450	123.0	A			
TRAVEL	6	159.390	CSQ	159.3900	156.7	A			
TACTICAL	7	154.3025	CSQ	154.3025	156.7	A			
AIR TO GROUND	14	166.675	CSQ	166.6750	CSQ	A			
AIR TO GROUND	15	169.1500	CSQ	169.1500	CSQ	A			
AIR GUARD	16	168.6250	NONE	168.6250	110.9	A			
9. Prepared By (Resource Unit Leader)			Approved By (Planning Section Chief)			Date		Time	
DONNA THOMAS			BRIAN ELDREDGE			05/08/2017		2000	

Division/Group Assignment List (ICS 204 WF)

1. Incident Name:			3.			
WEST MIMS			Branch:		Division/Group:	
2. Operational Period: DAY SHIFT 0830-2030			IV		A	
Date/Time From: 05/09/2017 0830 TUE		Date/Time To: 05/09/2017 2030 TUE				
4. Operations Personnel						
PLANNING OPERATIONS CHIEF		STEVE WEAVER JEREMY BRAND (T)		OPERATIONS CHIEF		VICTA EDGE, JIM DURRWACHTER L. SMITH (T), S. BOWMAN (T)
BRANCH DIRECTOR		RON SMITH		DIVISION/GROUP SUPERVISOR		JAMES ROURKES
AIR OPS BRANCH DIRECTOR		TIM FAUST		SAFETY		TOMMY HAWKINS
5. Resources Assigned this Period						
Strike Team / Task Force / Resource Designator		LWD	Leader	Number Persons	Drop Off PT./Time	Pick Up PT./Time
ENG6 - WILLIAMS WILDLAND FIRE SERVICES, LLC - C E-143		05/17	MICHAEL MCNAUGHTON	3	DP#2/1000	DP#2/2000
STEQ O-200		05/09	JAMES DONNY REWIS	1	DP#2/1000	DP#2/2000
TPL3 JEFF DAVIS 71 E-289		05/09	DAVID REWIS	1	DP#2/1000	DP#2/2000
TPL2 COFFEE 73 E-290		05/09	HANK JOINER	1	DP#2/1000	DP#2/2000
TPL2 PIERCE 70 E-291		05/09	JIM J DURRANCE	1	DP#2/1000	DP#2/2000
STEQ O-357		05/21	JASON ODOM	1	DP#2/1000	DP#2/2000
STEQ O-251		05/13	R.T. LUMPKIN	1	DP#2/1000	DP#2/2000
STEN O-327		05/19	LARRY BLYTHE	1	DP#2/1000	DP#2/2000
HEQB O-275		05/14	CHARLES DANIELS	1	DP#2/1000	DP#2/2000
STEN O-358		05/21	HANS RUDOLF	1	DP#2/1000	DP#2/2000
TPL4 MARION 70 -GFC3284 E-82		05/11	CHRIS DUNN	1		
TPL4 CRAWFORD 71 - GFC1455 E-84		05/11	BRANDON JONES	1		
TPL4 1326 E-343		05/12	DOUG REDDING	1		
WT - STRICKLANDS TRACTOR & SUPPLY E-272		05/06	LUCIUS CORBITT	1		
EMPF E-374 6 602-376-9812		05/16	PAUL PUGH	1	DP#2/1000	DP#2/2000
SOFR O-335		05/19	LARRY CONNELL	1	DP#2/1000	DP#2/2000
6. Control Operations/Work Assignments:						
8. Division/Group Communication Summary						
Function	Channel	RX Frequency N/W	RX Tone/NAC	TX Frequency N/W	TX Tone/NAC	Mode
COMMAND	5	159.465	CSQ	151.1450	123.0	A
TRAVEL	6	159.390	CSQ	159.3900	156.7	A
TACTICAL	7	154.3025	CSQ	154.3025	156.7	A
AIR TO GROUND	14	166.675	CSQ	166.6750	CSQ	A
AIR TO GROUND	15	169.1500	CSQ	169.1500	CSQ	A
AIR GUARD	16	168.6250	NONE	168.6250	110.9	A
9. Prepared By (Resource Unit Leader)			Approved By (Planning Section Chief)		Date	Time
DONNA THOMAS			BRIAN ELDREDGE		05/08/2017	2000

Division/Group Assignment List (ICS 204 WF)

1. Incident Name:			3.			
WEST MIMS			IV		A	
2. Operational Period: DAY SHIFT 0830-2030						
Date/Time From: 05/09/2017 0830 TUE		Date/Time To: 05/09/2017 2030 TUE				
4. Operations Personnel						
PLANNING OPERATIONS CHIEF		STEVE WEAVER JEREMY BRAND (T)		OPERATIONS CHIEF		VICTA EDGE, JIM DURRWACHTER L. SMITH (T), S. BOWMAN (T)
BRANCH DIRECTOR		RON SMITH		DIVISION/GROUP SUPERVISOR		JAMES ROURKES
AIR OPS BRANCH DIRECTOR		TIM FAUST		SAFETY		TOMMY HAWKINS
6. Control Operations/Work Assignments:						
<p>Purpose: Keep fire North of FL 2 and east of North Prong St. Marys River</p> <p>Task: Patrol and mop up within 50 ft of fire perimeter.</p> <p>Respond to any new starts within Div.</p> <p>Determine and report contained line to Planning OSC1.</p> <p>End State: Confine fire perimeter to reduce threats and minimize damage to private timberlands and resources values at risk</p>						
7. Special Instructions:						
<p>Ensure LCES are in place before operations begin & stay hydrated. Drive defensively and with lights on at all times. Identify escape routes. Bridge near DP 9 restricted to pickups - No engines. Bridge on swamp perimeter road just east of first Branch has steep drop offs - 1 lane travel - watch for barricades.</p> <p>DIVS Chad Williamson STEQ with 3 T2 Tractor Plow STEQ with 4 T3 Tractor Plow</p> <p>2 D8 KG Bladed Dozers Rolling Land Clearing (GFC Contract) - reporting to St. George at 1100 with transport and support vehicle.</p> <p>Medical Emergency Channel: Command ETA for Ambulance to Scene: Air: 10 mins Ground: 15 mins Approved Helispot: Drop Point 1 Lat: N 30 30.929 Long: W 82 14.174</p> <p>Primary - Ambulance is ground contact with air ambulance Secondary - IWI- IC or approved person will use channel 16 (Air Guard) for ground contact with air ambulance</p>						
8. Division/Group Communication Summary						
Function	Channel	RX Frequency N/W	RX Tone/NAC	TX Frequency N/W	TX Tone/NAC	Mode
COMMAND	5	159.465	CSQ	151.1450	123.0	A
TRAVEL	6	159.390	CSQ	159.3900	156.7	A
TACTICAL	7	154.3025	CSQ	154.3025	156.7	A
AIR TO GROUND	14	166.675	CSQ	166.6750	CSQ	A
AIR TO GROUND	15	169.1500	CSQ	169.1500	CSQ	A
AIR GUARD	16	168.6250	NONE	168.6250	110.9	A
9. Prepared By (Resource Unit Leader)			Approved By (Planning Section Chief)		Date	Time
DONNA THOMAS			BRIAN ELDREDGE		05/08/2017	2000

Division/Group Assignment List (ICS 204 WF)

1. Incident Name:			3.				
WEST MIMS			IV	Branch:		Division/Group:	
2. Operational Period: DAY SHIFT 0830-2030				STRUCTURE PROTECTION			
Date/Time From: 05/09/2017 0830 TUE	Date/Time To: 05/09/2017 2030 TUE						
4. Operations Personnel							
PLANNING OPERATIONS CHIEF		STEVE WEAVER JEREMY BRAND (T)		OPERATIONS CHIEF		VICTA EDGE, JIM DURRWACHTER L. SMITH (T) S.BOWMAN (T)	
BRANCH DIRECTOR		RON SMITH		STRUCTURE PROTECTION		CRAIG ROBERTSON	
SAFETY		CHARLIE PATTERSON (T)					
5. Resources Assigned this Period							
Strike Team / Task Force / Resource Designator		LWD	Leader	Number Persons	Drop Off PT./Time	Pick Up PT./Time	
STEN O-327		05/19	LARRY BLYTHE	1			
ENG6 - OK-CNA #0861 E-411		05/19	RUBEN CHUCKLUCK	3			
ENG6 - OK-OSA #0661 E-412		05/19	ROSS WALKER	3			
ENG6 OK-WEA #1061 E-413		05/19	ALAN PRATT	3			
ENG6 NC-ECA #5261 E-414		05/19	CHARLES PARRISH	3			
ENG6 - NC-ECA #5262 E-415		05/19	MARIO ESQUIVEL	3			
ENG6 - E483		05/20	JUSTIN M ERICKSON	4			
ENG3 UNIT #9830 - LUBBOCK TFS E-121		05/18	JEFF WEBB	5			
ENG3 - UNIT #9530 - FT STOCKTON TFS E-122		05/17	JARED BURCHETT	5			
ENG3 E-422		05/21	BRENT KISSICK				
ENG3 E-423		05/20	DUSTIN LOPEZ				
DOZ3 E-449		05/19	STEVE BATTLE	1			
CHARLES DANIELS O-275		05/15		1			
MAST ROT RANCH E-74		05/16	PARISH	1			
JD 6415 - ROT RANCH E-73		05/14	DARYL	1			
TPL3 - ORANGE SPRINGS CONSTRUCTION, INC - E-481		05/20	HARMON JETER	2			
8. Division/Group Communication Summary							
Function	Channel	RX Frequency N/W	RX Tone/NAC	TX Frequency N/W	TX Tone/NAC	Mode	
COMMAND	5	159.465	CSQ	151.1450	123.0	A	
TACTICAL	13	159.4125	CSQ	159.4125	CSQ	A	
AIR TO GROUND	14	166.675	CSQ	166.6750	CSQ	A	
AIR TO GROUND	15	169.1500	CSQ	169.1500	CSQ	A	
AIR GUARD	16	168.6250	NONE	168.6250	110.9	A	
9. Prepared By (Resource Unit Leader)			Approved By (Planning Section Chief)		Date	Time	
DONNA THOMAS			BRIAN ELDREDGE		05/08/2017	2000	

Division/Group Assignment List (ICS 204 WF)

1. Incident Name:			3.			
WEST MIMS			IV		Division/Group: STRUCTURE PROTECTION	
2. Operational Period: DAY SHIFT 0830-2030						
Date/Time From: 05/09/2017 0830 TUE		Date/Time To: 05/09/2017 2030 TUE				
4. Operations Personnel						
PLANNING OPERATIONS CHIEF		STEVE WEAVER JEREMY BRAND (T)		OPERATIONS CHIEF		VICTA EDGE, JIM DURRWACHTER L. SMITH (T) S.BOWMAN (T)
BRANCH DIRECTOR		RON SMITH		STRUCTURE PROTECTION		CRAIG ROBERTSON
SAFETY		CHARLIE PATTERSON (T)				
5. Resources Assigned this Period						
Strike Team / Task Force / Resource Designator		LWD	Leader	Number Persons	Drop Off PT./Time	Pick Up PT./Time
LOWBOY - ROT RANCH E-75		05/14				
FUEL TRUCK		05/14		1		
TFLD O-352		05/20	DENNIS WILSON	1		
SOF2 O-281.59		05/15	CHARLES E PATTERSON (T)	1		
6. Control Operations/Work Assignments:						
Purpose: Ensure timely response to protect human life property and access.						
Task: Protect city of St. George residents and private property. Affirm contact procedures with Charlton County and Sheriff Dept to assure effective communication in event of or post community evacuation needs. Implement structure protection efforts within DIV Z, N and Branch III, DIV O as needed. Coordinate with County EMS to determine special needs for road access.						
End State: Maintain communications with appropriate emergency management and Law Enforcement to protect public. Confine fire perimeter to reduce threats to structures, utilities and other values at risk						
7. Special Instructions:						
8. Division/Group Communication Summary						
Function	Channel	RX Frequency N/W	RX Tone/NAC	TX Frequency N/W	TX Tone/NAC	Mode
COMMAND	5	159.465	CSQ	151.1450	123.0	A
TACTICAL	13	159.4125	CSQ	159.4125	CSQ	A
AIR TO GROUND	14	166.675	CSQ	166.6750	CSQ	A
AIR TO GROUND	15	169.1500	CSQ	169.1500	CSQ	A
AIR GUARD	16	168.6250	NONE	168.6250	110.9	A
9. Prepared By (Resource Unit Leader)			Approved By (Planning Section Chief)		Date	Time
DONNA THOMAS			BRIAN ELDREDGE		05/08/2017	2000

Division/Group Assignment List (ICS 204 WF)

1. Incident Name:			3.			
WEST MIMS			IV		Z	
2. Operational Period: DAY SHIFT 0830-2030						
Date/Time From: 05/09/2017 0830 TUE		Date/Time To: 05/09/2017 2030 TUE				
4. Operations Personnel						
PLANNING OPERATIONS CHIEF		STEVE WEAVER JEREMY BRAND (T)		OPERATIONS CHIEF		
BRANCH DIRECTOR		RON SMITH		DIVISION/GROUP SUPERVISOR		
SAFETY		TOMMY HAWKINS		AIR ATTACK SUPERVISOR		
				VICTA EDGE; JIM DURRWACHTER L. SMITH (T) ; S. BOWMAN (T);		
				TIMOTHY FAUST		
5. Resources Assigned this Period						
Strike Team / Task Force / Resource Designator		LWD	Leader	Number Persons	Drop Off PT./Time	Pick Up PT./Time
STEN O-354		05/20	MARTIN CASSELLIUS	1	40/1000	40/2000
ENG6 - NC-NCS - PJ-9126 E-455		05/21	ASHLEY KING	2	40/1000	40/2000
ENG6 - NC-NCS - PJ-9244 E-485		05/21	JASON O'NEAL	2	40/1000	40/2000
HEQB O-356		05/20	LANDON CHASE BASS	1	40/1000	40/2000
STEQ O-343		05/20	AARON LEE GAY	1	40/1000	40/2000
TFLD O-350		05/20	NATHANIEL TODD NIGHTINGALE	1	40/1000	40/2000
TFLD O-351		05/20	MICHAEL SEAN STANAWAY	1	40/1000	40/2000
TPL3 - WILDLANDS FIRE SRVC INC - 99744 E-465		05/21	NIC COOKSEY	2	40/1000	40/2000
ENG6 - REDBIRD E6171 E-447		05/21	RUPERT NOWLIN	2	40/1000	40/2000
ENG6 - NC-NCS - PP-7115 E-456		05/21	ROBERT WHITE	2	40/1000	40/2000
ENG6 - OLF - E-692 E-482		05/09	DILLON J BAROUSSE	4	40/1000	40/2000
ENG6 - NC-NCS - PJ-7956 E-484		05/21	JOSEPH BRANDON WEBB	2	40/1000	40/2000
ENGINE - T6 - NC-NCS - PJ-9218 E-486		05/21	JOHN KESSLER	2	40/1000	40/2000
STEQ O-371		05/20	MICHAEL HENDERSON	1		
TPL3 - GFC1067 E-370		05/20	KEVIN LARRY ANDERSON	1		
TPL2 - GFC3307 E-371		05/20	BENJAMIN DANIEL ANDERSON	1		
TPL2 - GFC3295 E-372		05/20	SAMUAL LITTLE	1		
8. Division/Group Communication Summary						
Function	Channel	RX Frequency N/W	RX Tone/NAC	TX Frequency N/W	TX Tone/NAC	Mode
COMMAND	5	159.465	CSQ	151.1450	123.0	A
TACTICAL	11	163.100	CSQ	163.1000	CSQ	A
AIR TO GROUND	14	166.675	CSQ	166.6750	CSQ	A
AIR TO GROUND	15	169.1500	CSQ	169.1500	CSQ	A
AIR GUARD	16	168.6250	NONE	168.6250	110.9	A
9. Prepared By (Resource Unit Leader)			Approved By (Planning Section Chief)		Date	Time
MISSY FORDER			BRIAN ELDREDGE		05/08/2017	2000

Division/Group Assignment List (ICS 204 WF)

1. Incident Name:			3.			
WEST MIMS			Branch:		Division/Group:	
2. Operational Period: DAY SHIFT 0830-2030			IV		Z	
Date/Time From: 05/09/2017 0830 TUE		Date/Time To: 05/09/2017 2030 TUE				
4. Operations Personnel						
PLANNING OPERATIONS CHIEF		STEVE WEAVER JEREMY BRAND (T)		OPERATIONS CHIEF		VICTA EDGE; JIM DURRWACHTER L. SMITH (T) ; S. BOWMAN (T);
BRANCH DIRECTOR		RON SMITH		DIVISION/GROUP SUPERVISOR		
SAFETY		TOMMY HAWKINS		AIR ATTACK SUPERVISOR		TIMOTHY FAUST
5. Resources Assigned this Period						
Strike Team / Task Force / Resource Designator		LWD	Leader	Number Persons	Drop Off PT./Time	Pick Up PT./Time
STEQ O-357		05/21	JASON ODOM	1		
TPL3 - GFC3288 E-367		05/16	ROB MORE	1		
TPL3 - GFC3234 E-368		05/16	BRANDON DAVIS	1		
TPL5 - GFC3219 E-369		05/16	RUSSELL FOWLER	1		
TPL2 OK-56 E-35		04/20	JEFF SWAIN	1		
STEQ O-258		05/16	TODD M MILAM	1		
TPL4 - GFC3204 E-404		05/16	DAVID COTTLES	1		
TPL4 - GFC3226 E-405		05/16	BRANDON CHAFIN	1		
TPL4 - GFC1467 E-406		05/16	CHARLES WATSON	1		
HEQB (T) O-372		05/19	JOE N BRINSON JR	1		
SOF2 O-386		05/21	IVAN S CUPP	1	40/1000	40/2000
6. Control Operations/Work Assignments:						
<p>Purpose: Keep fire North of FL Hwy 2 and GA 94. Keep fire East of North Prong of Saint Mary's River and North of Highway 121. Keep fire East of North Prong of Saint Mary's River and Northwest of Okefenokee Parkway and Highway 121.</p> <p>Task: Prep control lines with dozers to establish or strengthen containment. Coordinate strategic firing with unified ICs. Coordinate with Structure Protection specialist on triage of structures for point protection. Utilize aviation assets to protect human life and property supporting ground assets.</p> <p>End State: Contain fire perimeter to minimize damage to both public and private infrastructure and protect resource values at risk.</p>						
8. Division/Group Communication Summary						
Function	Channel	RX Frequency N/W	RX Tone/NAC	TX Frequency N/W	TX Tone/NAC	Mode
COMMAND	5	159.465	CSQ	151.1450	123.0	A
TACTICAL	11	163.100	CSQ	163.1000	CSQ	A
AIR TO GROUND	14	166.675	CSQ	166.6750	CSQ	A
AIR TO GROUND	15	169.1500	CSQ	169.1500	CSQ	A
AIR GUARD	16	168.6250	NONE	168.6250	110.9	A
9. Prepared By (Resource Unit Leader)			Approved By (Planning Section Chief)		Date	Time
MISSY FORDER			BRIAN ELDREDGE		05/08/2017	2000

Division/Group Assignment List (ICS 204 WF)

1. Incident Name:			3.			
WEST MIMS			IV	Z		
2. Operational Period: DAY SHIFT 0830-2030						
Date/Time From:	TUE	Date/Time To:	TUE			
05/09/2017 0830		05/09/2017 2030				
4. Operations Personnel						
PLANNING OPERATIONS CHIEF	STEVE WEAVER JEREMY BRAND (T)		OPERATIONS CHIEF	VICTA EDGE; JIM DURRWACHTER L. SMITH (T) ; S. BOWMAN (T);		
BRANCH DIRECTOR	RON SMITH		DIVISION/GROUP SUPERVISOR			
SAFETY	TOMMY HAWKINS		AIR ATTACK SUPERVISOR	TIMOTHY FAUST		
7. Special Instructions:						
<p>Medical Emergency Channel: Command ETA for Ambulance to Scene: Air: 7 mins Ground: 15 mins Approved Helispot: POGO Helibase Lat: N 30 44.26 Long: W 82 07.69 Primary - Ambulance is ground contact with air ambulance Secondary - IWI- IC or approved person will use channel 16 (Air Guard) for ground contact with air ambulance</p> <p>2 - TPL Okie - O/H Donnie Harris DIVS 1 - 1050 KG - with operator GFC 1 - Appalachia 750 (Lease) with operator DIVS Blair Joiner STEQ with 3-T2 Tractor Plow STEQ (Weaver) with 4-T3 Tractor Plow</p>						
8. Division/Group Communication Summary						
Function	Channel	RX Frequency N/W	RX Tone/NAC	TX Frequency N/W	TX Tone/NAC	Mode
COMMAND	5	159.465	CSQ	151.1450	123.0	A
TACTICAL	11	163.100	CSQ	163.1000	CSQ	A
AIR TO GROUND	14	166.675	CSQ	166.6750	CSQ	A
AIR TO GROUND	15	169.1500	CSQ	169.1500	CSQ	A
AIR GUARD	16	168.6250	NONE	168.6250	110.9	A
9. Prepared By (Resource Unit Leader)			Approved By (Planning Section Chief)		Date	Time
MISSY FORDER			BRIAN ELDREDGE		05/08/2017	2000

Division/Group Assignment List (ICS 204 WF)

1. Incident Name:			3.			
WEST MIMS			IV		NIGHT - A	
2. Operational Period: NIIGHT SHIFT 2000-0800						
Date/Time From: 05/09/2017 2000 TUE		Date/Time To: 05/10/2017 0800 WED				
4. Operations Personnel						
OPERATIONS CHIEF		PETER MYERS		BRANCH DIRECTOR		
DIVISION/GROUP SUPERVISOR		JOHN MOLVE		AIR ATTACK SUPERVISOR		
5. Resources Assigned this Period						
Strike Team / Task Force / Resource Designator		LWD	Leader	Number Persons	Drop Off PT./Time	Pick Up PT./Time
ENG6 - OK- #4 E-451		05/22	ANDREW CARR	2		
ENG6 - OK- #1 E-452		05/22	BROCK HILL	2		
ENG6 - OK-OKS SE #72 E-453		05/22	BRADLEY D WALKER	2		
6. Control Operations/Work Assignments:						
<p>Purpose: Keep fire North of FL 2 and East of North Prong of St. Mary's River. Task: Patrol and mop up within 50 ft of fire perimeter. Respond to any new starts within Div. Determine and report contained line to Planning OSC1. End State: Confine fire perimeter to reduce threats and minimize damage to private timberlands and resources values at risk</p>						
7. Special Instructions:						
<p>Ensure LCES are in place before operations begin & stay hydrated. Drive defensively and with lights on at all times. Identify escape routes. Bridge near DP 9 restricted to pickups - No engines. Bridge on swamp perimeter road just east of first Branch has steep drop offs - 1 lane travel - watch for barricades.</p> <p>DIVS Chad Williamson STEQ with 3 T2 Tractor Plow STEQ with 4 T3 Tractor Plow</p> <p>2 D8 KG Bladed Dozers Rolling Land Clearing (GFC Contract) - reporting to St. George at 1100 with transport and support vehicle.</p> <p>Medical Emergency Channel: Command ETA for Ambulance to Scene: Air: 10 mins Ground: 15 mins Approved Helispot: Drop Point 1 Lat: N 30 30.929 Long: W 82 14.174 Primary - Ambulance is ground contact with air ambulance</p>						
8. Division/Group Communication Summary						
Function	Channel	RX Frequency N/W	RX Tone/NAC	TX Frequency N/W	TX Tone/NAC	Mode
COMMAND	5	159.465	CSQ	151.1450	123.0	A
TRAVEL	6	159.390	CSQ	159.3900	156.7	A
TACTICAL	7	154.3025	CSQ	154.3025	156.7	A
AIR TO GROUND	14	166.675	CSQ	166.6750	CSQ	A
AIR TO GROUND	15	169.1500	CSQ	169.1500	CSQ	A
AIR GUARD	16	168.6250	NONE	168.6250	110.9	A
9. Prepared By (Resource Unit Leader)			Approved By (Planning Section Chief)		Date	Time

Division/Group Assignment List (ICS 204 WF)

1. Incident Name:				3.			
WEST MIMS				IV		NIGHT - A	
2. Operational Period: NIIGHT SHIFT 2000-0800							
Date/Time From: 05/09/2017 2000 TUE		Date/Time To: 05/10/2017 0800 WED					
4. Operations Personnel							
OPERATIONS CHIEF		PETER MYERS		BRANCH DIRECTOR			
DIVISION/GROUP SUPERVISOR		JOHN MOLVE		AIR ATTACK SUPERVISOR			
7. Special Instructions:							
<p>Secondary - IWI- IC or approved person will use channel 16 (Air Guard) for ground contact with air ambulance</p>							
8. Division/Group Communication Summary							
Function	Channel	RX Frequency N/W	RX Tone/NAC	TX Frequency N/W	TX Tone/NAC	Mode	
COMMAND	5	159.465	CSQ	151.1450	123.0	A	
TRAVEL	6	159.390	CSQ	159.3900	156.7	A	
TACTICAL	7	154.3025	CSQ	154.3025	156.7	A	
AIR TO GROUND	14	166.675	CSQ	166.6750	CSQ	A	
AIR TO GROUND	15	169.1500	CSQ	169.1500	CSQ	A	
AIR GUARD	16	168.6250	NONE	168.6250	110.9	A	
9. Prepared By (Resource Unit Leader)			Approved By (Planning Section Chief)			Date	Time

Division/Group Assignment List (ICS 204 WF)

1. Incident Name:			3.			
WEST MIMS			IV	Branch:		Division/Group:
2. Operational Period: NIIGHT SHIFT 2000-0800				NIGHT - STRUCTURE		
Date/Time From: 05/09/2017 2000 TUE	Date/Time To: 05/10/2017 0800 WED					
4. Operations Personnel						
OPERATIONS CHIEF	PETE MYERS		BRANCH DIRECTOR			
DIVISION/GROUP SUPERVISOR	HAROLD KIBBE		AIR ATTACK SUPERVISOR			
5. Resources Assigned this Period						
Strike Team / Task Force / Resource Designator	LWD	Leader	Number Persons	Drop Off PT./Time	Pick Up PT./Time	
6. Control Operations/Work Assignments:						
Purpose: Ensure timely response to protect human life property and access.						
Task: Protect city of St. George residents and private property. Affirm contact procedures with Charlton County and Sheriff Dept to assure effective communication in event of or post community evacuation needs. Implement structure protection efforts within DIV Z, O, N as needed. Coordinate with County EMS to determine special needs for road access.						
End State: Maintain communications with appropriate emergency management and Law Enforcement to protect public. Confine fire perimeter to reduce threats to structures, utilities and other values at risk						
7. Special Instructions:						
8. Division/Group Communication Summary						
Function	Channel	RX Frequency N/W	RX Tone/NAC	TX Frequency N/W	TX Tone/NAC	Mode
COMMAND	5	159.465	CSQ	151.1450	123.0	A
TACTICAL	13	159.4125	CSQ	159.4125	CSQ	A
AIR TO GROUND	14	166.675	CSQ	166.6750	CSQ	A
AIR TO GROUND	15	169.1500	CSQ	169.1500	CSQ	A
AIR GUARD	16	168.6250N	NONE	168.6250N	110.9	A
9. Prepared By (Resource Unit Leader)			Approved By (Planning Section Chief)		Date	Time
DONNA THOMAS			BRIANELDREDGE		05/08/2017	2000

Division/Group Assignment List (ICS 204 WF)

1. Incident Name:			3.			
WEST MIMS			IV		NIGHT - Z	
2. Operational Period: NIIGHT SHIFT 2000-0800						
Date/Time From: 05/09/2017 2000 TUE		Date/Time To: 05/10/2017 0800 WED				
4. Operations Personnel						
OPERATIONS CHIEF		PETE MYERS		BRANCH DIRECTOR		
DIVISION/GROUP SUPERVISOR				AIR ATTACK SUPERVISOR		
5. Resources Assigned this Period						
Strike Team / Task Force / Resource Designator		LWD	Leader	Number Persons	Drop Off PT./Time	Pick Up PT./Time
6. Control Operations/Work Assignments:						
Purpose: Keep fire West of Saint Mary's River						
Task: Prep control lines with dozers to establish or strengthen containment. Coordinate strategic firing with unified ICs. Coordinate with Structure Protection specialist on triage of structures for point protection. Utilize aviation assets to protect human life and property supporting ground assets.						
End State: Contain fire perimeter to minimize damage to both public and private infrastructure and protect resource values at risk.						
7. Special Instructions:						
Medical Emergency Channel: Command ETA for Ambulance to Scene: Air: 7 mins Ground: 15 mins Approved Helispot: POGO Helibase Lat: N 30 44.26 Long: W 82 07.69 Primary - Ambulance is ground contact with air ambulance Secondary - IWI- IC or approved person will use channel 16 (Air Guard) for ground contact with air ambulance						
2 - TPL Okie - O/H Donnie Harris DIVS 1 - 1050 KG - with operator GFC 1 - Appalachia 750 (Lease) with operator DIVS Blair Joiner STEQ with 3-T2 Tractor Plow STEQ (Weaver) with 4-T3 Tractor Plow						
8. Division/Group Communication Summary						
Function	Channel	RX Frequency N/W	RX Tone/NAC	TX Frequency N/W	TX Tone/NAC	Mode
COMMAND	5	159.465	CSQ	151.1450	123.0	A
TACTICAL	11	163.100	CSQ	163.1000	CSQ	A
AIR TO GROUND	14	166.675	CSQ	166.6750	CSQ	A
AIR TO GROUND	15	169.1500	CSQ	169.1500	CSQ	A
AIR GUARD	16	168.6250N	NONE	168.6250N	110.9	A
9. Prepared By (Resource Unit Leader)			Approved By (Planning Section Chief)		Date	Time
DONNA THOMAS			BRIAN ELDREDGE		05/08/2017	2000

AIR OPERATIONS SUMMARY (ICS220)

Prepared by: John Mason

Prepared Date: 5/8/2017

Prepared Time: 18:00

1. INCIDENT NAME: West Mims	2. OPS PERIOD DATE: 5/9/17	START TIME: 0900	END TIME: 2030	SUNRISE: 0637	SUNSET TIME: 2012 (Folkston)
3. REMARKS Safety Notes: Hazards (SEE AND AVOID GENERAL AVIATION TRAFFIC AND AERIAL HAZARDS) -Maintain clear communications; confirm that drop location is clear of ground personnel. -Incident Aircraft conduct flight following with Pogo Helibase when ATGS is not up. -Aerial Ignition Group: Helicopter 7HX with PLDO; FIRB, Joe Chastain. ORDERING/FLIGHT REQUESTS -Request Helicopter water drops through Air Attack -Request aerial ignition through Operations -Request Tankers/Retardant through Air Attack -Requests for Reconnaissance missions must go through Operations for pre-approval			4. READY ALERT AIRCRAFT: 7HX Call 911 to request LIFEFLIGHT aircraft.		5. TFR: 7/xxxx; Surface to 3500' MSL; See NOTAM for full description. Frequency 120.8500
E-MAIL AIRCRAFT COSTS DAILY AT END OF SHIFT TO: john_mason@fws.gov					

6. PERSONNEL	NAME	PHONE #	7. FREQUENCIES	AM	FM	8. FIXED-WING- Type/ Make-Model/ N#/ Base
AOBD	Tim Faust Air Ops Desk	702-271-6055 912-637-5133	A/A - Fixed Wing A/A - Rotor / TFR A/G (Request) A/G 66 (Primary) A/G 72 (Secondary)	120.3500 120.8500	 169.2000 166.6750 169.1500	AIR ATTACK – ATGS – Mark Nunez / AC690 / N690RA / LCQ 805-975-5227 ATGS(T) – Derek Wheeler 530-355-3274 ATGS – Chris Worrel / Kodiak / N420Q / LCQ 850-447-4597 ATGS(T) – Mike Bot 623-696-8532
ASGS	John Mason	478-951-7319				LEAD – ASM – Bravo xx As assigned
HEB2 - Pogo HEB1 - Lake City HEB1(T) - Lake City	Rick Jacobs Nate Alexander Angie Ruble	334-428-3042 406-491-0878 573-241-0604	Deck/TOLC (Pogo) Deck (Lake City)		168.0500 169.1750	TANKERS – As available (T-41) BAE146 / N471NA / LCQ (Off Fridays) (T-1) BAE146 / N473NA / LCQ (Off Sundays) (T-3) BAE146 / N475NA / LCQ (Off Tuesdays) (T-2) BAE146 / N474NA / LCQ (Off Mondays) (T-164) RJ-85A / N374AC / LCQ (Off Thursdays)
	Pogo Helibase	912-496-4415				
	Lake City Helibase	561-512-6333	Air Guard		168.625 (110.9)	

9. HELICOPTER Remarks Box Legend: C=Cargo P=Passengers B=Bucket SN=Snorkel R=Rappel H=Hoist SH=Short Haul ME=Medical Evacuation/ Extraction Exu=Exclusive Use

FAA N#	T Y	MAKE/ MODEL	BASE	START	READY to FLY	REMARKS	FAA N#	T Y	MAKE/ MODEL	BASE	START	READY to FLY	REMARKS
27HX	3	Bell 407	Pogo (3GE1)	0730	0900	P, B Exu	611CK (701)	1	SH-3H / S-61	Lake City (LCQ)	0700	0730	SN Exu
351FW	3	AS350 B-2	Pogo (3GE1)	0730	0900	P, B Exu	612CK (702)	1	SH-3H / S-61	Lake City (LCQ)	0700	0730	SN CWN
471CH	1	CH-47D	Lake City (LCQ)	0700	0730	SN Exu	13FH	1	UH-60A	Lake City (LCQ)	0700	0730	B Exu
161KA	1	K-1200	Lake City (LCQ)	0700	0730	B Exu	137BH	1	S70A-27	Lake City (LCQ)	0700	0730	B <i>*On Loan</i>
699RH	1	K-1200	Lake City (LCQ)	0700	0730	B Exu	472CH	1	CH-47D	Lake City (LCQ)	0700	0730	SN <i>*On Loan</i>

INCIDENT RADIO COMMUNICATIONS PLAN			Incident Name West Mims Fire NIFC Radio-Group 1			Date/Time Prepared 05/08/2017 1700			Operational Period Date/Time 05/09/17 0830 - 05/10/17 0830	
Ch #	Function	Channel Name/Trunked Radio System Talkgroup	Assignment	RX Freq N or W	RX Tone/NAC	TX Freq N or W	Tx Tone/NAC	Mode A, D or M	Remarks	
1	COMMAND	WEST OKEE REP		167.1250N	156.7	163.1500N	156.7	M	STEPHEN FOSTER STATE PARK	
2	COMMAND	S. FOSTER	DIV B, C & D	159.1200N	NONE	151.3700N	100.0	A	WEST	
3	COMMAND	CORNELIA	DIV M/N, IA & BRANCH III-NIGHT	159.1200N	NONE	151.3700N	82.5	A	EAST	
4	AIR TO GROUND	AIR TO GRD REQUEST	ALL DIVISIONS	169.2000N	NONE	169.2000N	NONE	A	BY REQUEST ONLY	
5	COMMAND	GFC EDDY	MIMS ICP, DIV A, O, Z, BRANCH I-NIGHT, ROAD MAINT, STRUCTURE	159.4650N	NONE	151.1450N	123.0	A	WEST MIMS DISPATCH	
6	TRAVEL	GFC TAC 1	TRAVEL	159.3900N	NONE	159.3900N	156.7	A	GFC MOBILE TO MOBILE	
7	TACTICAL	V FIRE 26	DIV A & ROAD MAINT	154.3025N	NONE	154.3025N	156.7	A		
8	TACTICAL	OSCEOLA PROJECT	DIV O, IA & BRANCH III-NIGHT	163.7125N	NONE	163.7125N	NONE	A		
9	TACTICAL	COMPACT	DIV B	159.2850N	NONE	159.2850N	156.7	A		
10	TACTICAL	REFUGE TAC 1	DIV M/N	168.3500N	NONE	168.3500N	NONE	A		
11	TACTICAL	REFUGE TAC 2	DIV Z	163.1000N	NONE	163.1000N	NONE	A		
12	TACTICAL	FFS 199	DIV C	159.4425N	NONE	159.4425N	NONE	A		
13	TACTICAL	FFS 200	DIV D, STRUCTURE	159.4125N	NONE	159.4125N	NONE	A		
14	AIR TO GROUND	AIR TO GRD 66	PRIMARY AIR TO GROUND	166.6750N	NONE	166.6750N	NONE	A	AIR/GROUND TACTICAL	
15	AIR TO GROUND	AIR TO GRD 72	SECONDARY AIR TO GROUND	169.1500N	NONE	169.1500N	NONE	A	AIR/GROUND TACTICAL	
16	AIR GUARD	AIR GUARD	ALL DIVISIONS	168.6250N	NONE	168.6250N	110.9	A	EMERGENCY AIRCRAFT COMMS	
Prepared By (Communications Unit) /s/ Jerry W Patrick COML					Incident Location WEST MIMS County: Clinch State: Georgia Latitude 30 34 28N Longitude 082 19 24W					

The convention calls for frequency lists to show four digits after the decimal place, followed by either an "N" or a "W", depending on whether the frequency is narrow or wide band. Mode refers to either "A" or "D" indicating analog or digital (e.g. Project 25) or "M" indicating mixed mode. All channels are shown as if programmed in a control station, mobile or portable radio. Repeater and base stations must be programmed with the Rx and Tx reversed.

PHONE LIST - WEST MIMS FIRE

Position	Name	Phone Number	Position	Name	Phone Number
UNIFIED COMMAND			OPERATIONS		
Red Team IC	Mike Dueitt	850-228-0320	Lead Ops	Land Line	912-637-5112
Red Team IC(t)	Michael Goicochea	406-865-0975	Lead Ops (t)	Victa Edge	706-270-4568
GA Forest Commision IC	Trent Ingram	229-726-0285	Planning Ops	Larry Smith	337-526-0128
Florida Forest Service IC	Rick Dolan	352-353-5101	Planning Ops (t)	Steve Weaver	828-360-2476
Liason Officer	Keith Lawrence	803-522-5264	Field Ops	Jeremy Brand	256-589-5098
Liason Officer	J.D.Lee	239-340-4626	Field Ops (t)	Jim Durrwachter	229-561-3477
PUBLIC INFORMATION			Branch I Director	Shannon Bowman	850-490-0428
Information Desk	Land Line	912-637-5108	Division B	Darrell Miller	520-604-7582
Public Information	Catherine Hibbard	904-452-4627	Division C	Tim Stiltner	904-210-6731
Public Information	413-531-4276	252-423-0815	Division D	Bert Plant	732-904-5935
Refuge Public Info	Bonnie Strawser	912-286-3110	Branch I Night	Joe Burgette	303-548-0854
AGENCY REPRESENTATIVES			Division Night	Jamie Schwartz	540-903-7193
Refuge FMO	Reese Kerbow	912-276-0167	Division Night	Paul Mancuso	402-651-4068
Refuge Manager	Mike Lusk	912-390-2193	IA Group	Russell Copp	928-606-3820
DNR Agency Liaison	SGT. Patrick Dupree	404-694-5596	Road Maint Group	Donnie Harris	252-475-8012
Ware Co EMA	Bill Parham	229-425-4549	Branch III Director	Mike Johnson	270-348-0088
Clinch Co EMA	Will Joyce	912-520-8581	Division A	Ron Smith	601-466-7153
Lanier Co EMA	Randy Patten	229-482-5070	Division M	James Rourkes	386-623-7137
Charlton Co EMA	Bruce Young	912-390-2022	Division N/O	John Johanson	928-595-4448
Charlton Co Sheriff's Office	Inv. Clay Burnsel	912-276-2628	Structure Prot Specialist	Robert Thorp	719-207-0096
Georgia EMA	Diane Adams	912-266-5421	Structure Prot Specialist	Bill Kornrump	505-463-8412
PLANNING			Branch III Night	Craig Robertson	504-353-7124
Chief	Brian Eldredge	208-869-6362	Division Night	Bill Woodyard	706-859-1497
Fire Behavior Analyst	Gary Jarvis	251-288-1084	Division Night	Shane Sturgill	423-202-6567
THSP-ARA	Trent Wickman	218-341-8646	Refuge Advisor	Michael Cachero(t)	520-538-5382
IMET	Angie Enyedi	904-318-4041	Florida Contingency	Reggie Forcine	912-614-4041
FWS READ	Carl Schmidt	478-365-2088	FWS Contingency	Keith Osteen	
FWS READ	Daniel Barrant	352-490-1959	FWS Contingency	Rocky Chesser	912-276-3232
FWS READ	Howard McClough	912-276-0552	FFS Contingency	Reggie Forcine	912-614-4041
FWS READ	Erin Daughtrey	912-223-6752	FFS Contingency	John Raulerson	386-292-5652
SITL	Terry Bowerman	423-552-3323	AIR OPERATIONS	Andy Lamborn	383-365-4441
SITL(t)	Kevin Hiers	229-560-8861	AOBD		
GISS	Andrew Thompson	706-399-6459	ATGS	Timothy Faust	702-271-6055
Finance	General	912-637-5109	ATGS	Chris Worrell	850-447-4597
Chief	Bonny Johnson	859-556-1572	ATGS(t)	Mark Nunez	805-975-5227
Comp/Claims	Verma Coleman	470-532-8798	ATGS(t)	Derek Wheeler	530-355-3274
Telephone lines at ICP			ASGS	Mike Bot	623-696-8532
Information/PIO		912-637-5132	HEB2-Pogo	John Mason	478-951-7319
Air Ops		912-637-5133	HEB1 - Lake City	Rick Jacobs	334-428-3042
Ordering		912-637-5107	HEB1 (t) - Lake City	Corey Lewis	605-517-9042
Ordering		912-637-5136	SAFETY	Angie Ruble	573-241-0604
Ordering Fax		912-637-5104	Safety Officer	Mike Cook	205-272-2426
Supply		912-637-5138	Safety Officer	Brad Lidell	812-583-5543
Ground Support		912-637-5105	Safety Officer	Tony Rivers	318-771-1316
Ordering		912-637-5107	Safety Officer	Tommy Hawkins	706-676-7538
Ordering Fax		912-637-5104	LOGISTICS		
Information		912-637-5108	Logistics Section Chief	John Smith	870-867-7254
Finance		912-637-5109	Communications Unit	24 Hour	912-637-5116
Finance Fax		912-637-5110	Supply Unit	Mark Morgan	404-825-6922
Operations		912-637-5112	Ordering Manager	Nina Gainey	205-243-8816
Plans		912-637-5115	Ground Support Unit Leader	Pat Wright	803-295-2819
Checkin		912-637-5137	Communications	Jerry Patrick	601-942-2786
Demob		912-637-5113	Communications	Barry Stearns (t)	954-553-6544
Communications		912-637-5116	Medical Unit Leader	Fred Adler	479-238-6064
LAND OWNERS			Food Unit Leader	Andy Boggs	208-661-9451
Steve Davis	912-614-1828		Security Manager	Tom Neal	618-201-2111
Allen C. Cross	904-796-7929				



HEALTH AND SAFETY MESSAGE

“We don’t plan on luck to be safe, we plan on sound risk management and good decisions”....the Red Team

INCIDENT: West Mims Fire	DATE: Tuesday, May 9, 2017
Major Hazards & Risks: Extreme Fire Behavior, Hydration, Driving, Aviation	
<p>Fire Behavior: <i>Fuels continue to dry out more each day. Fuel moisture levels and KBDI are at extreme levels, which influence fuels in many ways. Don’t be fooled by the lush green appearance of local vegetation. LCES must be established before engagement. Set Management Action Points and be prepared to disengage and reassess early if necessary. Know the location of your escape route and safety zone before they are needed.</i></p> <p>Hydration: <i>With warm and dry conditions predicted for the next several days, hydration will be extremely important to prevent dehydration and more serious health issues. While performing strenuous work, drink at least 1 quart of liquid per hour, making sure that your urine is clear. Avoid drinking only sport and energy drinks that are concentrated and high in sodium and sugars.</i></p> <p>Aviation: <i>Aviation resources continue to be a very important source in fire suppression activities on the incident. Understand the correct protocol when utilizing them. Review the first Aviation Watch Out Situation, IRPG p. 44. when contemplating aviation resource needs.</i></p> <p>Driving: <i>Driver fatigue/asleep is the number one cause of distracted driving. Continue to be diligent when driving long distances and working long hours. Maintain the 2:1 work rest guidelines.</i></p>	
 <p>“HYDRATION IS KEY”</p>	<p>Heat-Related Injuries IRPG Pg 103</p> <p><i>Heat Cramps</i></p> <p><i>Heat Exhaustion</i></p> <p><i>Heat Stroke</i></p> <p>Are most likely to occur when it's hot and humid.</p>

Red Team Safety Officers: Brad, Mike, Tommy, Tony, Larry & Ivan

INCIDENT SAFETY ANALYSIS 215a

West Mims Fire - Tuesday, May 09, 2017

8. Location	9. Hazard	6. Control or Abatement Action (Engineering, Administrative, PPE, Avoidance, Education, etc)
ALL	Extreme Fire Behavior	<ul style="list-style-type: none"> ~ Share weather observations with all personnel assigned to division. ~ Establish LCES. ~ Establish "Trigger Points" to withdraw. ~ Use "Risk Management" process prior to engaging in suppression actions, refer to page 1, IRPG. ~ Review Fuel Advisory for FL and southeastern GA.
ALL	Helicopter Operations	<ul style="list-style-type: none"> ~ Helicopter operations should be used for priority missions. ~ Stay clear of all bucket drops when suppression actions are in place and allow 1 minute prior to re-entry. ~ Pilots or air supervisor ensure ground resources are clear before bucket drops. ~ Monitor A-G communications. ~ Follow aviation safety guidelines in IRPG and IHOG. ~ Ground resources advise pilot of local power lines and local visibility issues.
All	Train Traffic	<ul style="list-style-type: none"> ~ Observe warning signs when crossing tracks. ~ If no warning lights are posted, bring vehicle to a complete stop and check for incoming trains before crossing. ~ Use caution when crossing tracks with low vehicles or trailers. ~ Contact CSX to ensure awareness to fire resource locations.
A, B, C, D, O, Z, Contingency, IA	Power Utilities	<ul style="list-style-type: none"> ~ Notify all personnel of down electrical lines. ~ Refer to the IRPG page 24 for Power Line Safety. ~ Always treat downed wires as energized. ~ Identify and avoid high tension transmission lines. ~ In high winds or areas of dense smoke, avoid areas under power lines. ~ Be aware of utility restoration in your work area.
ALL	Air Operations	<ul style="list-style-type: none"> ~ Follow "Aviation Watch-Out Situations" on page 44, IRPG. ~ Don't plan on air resources for medical transport or resupply. ~ Ensure positive communication with all air resources. ~ Ensure communications are established with operators. ~ During airtanker operations clear the drop zone before approach of the lead plane.
All	Structure Protection & HAZMAT	<ul style="list-style-type: none"> ~ Review "Wildland Urban Interface" Watch outs, IRPG page 12. ~ Use "Structure Assessment" checklist, IRPG pages 13-15. ~ Follow "HAZMAT Incident Operations" on pages 34-36 in IRPG. ~ Identify and avoid damaged gas service near structures.
B, C	Logging Operations	<ul style="list-style-type: none"> ~ Stay clear of active cutting operations. ~ If re-burns occur, stop cutting operations before entering the area. ~ Use caution when logging equipment is in the area or traveling on the roads. ~ Maintain communication with logging operation during operational period.

INCIDENT SAFETY ANALYSIS 215a

ALL & ICPs	Driving & Traffic	<ul style="list-style-type: none"> ~ Practice "Defensive Driving" techniques traveling on all roads and city streets. ~ Use spotters when backing. ~ Honk horn to alert personnel when backing. ~ Keep clutter off dash and inside cab. ~ Follow Driving LCES (Lights, Chock blocks, Emergency brake, Seat belts. ~ Always use headlights. ~ Yield to pedestrians and bicycles. ~ Observe posted speed limits. ~ Use the 3 second rule for following distance when driving. ~ Use chock blocks, turn wheels into hill. ~ Avoid distractions (eating, cell phones, radio). ~ Ensure that windshields are kept clean of dust and bugs. ~ Use caution when traveling on roads that are impacted by smoke or dusty conditions. ~ When feasible, coordinate travel to and from the hotels to ensure two or more personnel travel together to mitigate long distances.
ALL	Hazard Trees	<ul style="list-style-type: none"> ~ Follow "Hazard Tree Safety" guidelines, IRPG page 22. ~ Post lookouts, or use a spotter in mop-up areas with personnel. ~ Don't park vehicles or take breaks in high concentrations of hazard trees. ~ Establish trigger points for disengagement during high wind events. ~ Remember that the hazard zone extends a minimum of 2 1/2 tree heights.
ALL	Fireline Hazards	<ul style="list-style-type: none"> ~ Establish and continue to validate LCES. ~ Avoid radiant heat by wearing appropriate PPE correctly. ~ Use correct tool for task assigned. ~ Follow power line safety protocol as outlined on page 22 in IRPG. ~ Flag and isolate all HAZMAT and alert all personnel working in Division. ~ Follow WUI recommendations on pages 10-11 in IRPG.
ALL	Injury & Medical Emergency	<ul style="list-style-type: none"> ~ Assist injured employee and provide appropriate medical care. ~ Use EMT's on Division for initial care. ~ Follow medical protocol as outlined in ICS-206 & IRPG Pgs 99-108
ALL	Firing Operations & Devices	<ul style="list-style-type: none"> ~ Only personnel trained in the use of each device will be authorized to use firing equipment. ~ Ensure all personnel are aware of firing operation that may affect them. ~ Wear appropriate PPE. ~ Ensure aerial/ground ignition plans have been adequately developed and personnel are briefed.
ALL	Communications	<ul style="list-style-type: none"> ~ Maintain communication with aviation resources, and suppression organization. ~ Ensure all know frequency and protocol for contacting resources. ~ Use clear terminology, ask questions and ensure good understanding, especially with new resources. ~ Utilize the ICS 205. ~ Utilize human repeaters when working in dead spots. ~ Know who you will contact in case of an emergency and practice the IWI protocol and 9 Line
ALL	Heavy Equipment Operations	<ul style="list-style-type: none"> ~ Ensure communications are established with operators. ~ Use hand signals if other communications are unavailable. ~ Maintain a 50'-100' exclusion area around equipment and increase it to 1 1/2 times tree height when in timber. ~ Use a spotter when backing.
ALL	Night Operations	<ul style="list-style-type: none"> ~ Maintain high visibility in work area and wear vest while in roadway. ~ Use glow sticks to mark hazards. ~ Ensure personnel have a personal light (headlamp) and red strobe to ensure visibility. ~ Watch for signs of fatigue. ~ Take breaks away from areas of known hazard.

INCIDENT SAFETY ANALYSIS 215a

ALL	Indirect Fire line	<ul style="list-style-type: none"> ~ Post lookouts, identify escape routes and safety zones (IRPG pg. 6). ~ Review "Strategy/Indirect Attack" (IRPG pg. 77).
A, O, N, M, Z	Urban Interface	<ul style="list-style-type: none"> ~ Review "Wildland Urban Interface" Watch Outs, IRPG, page 12. ~ Use "Structure Assessment Checklist", IRPG, pages 12-16. ~ Follow "Hazmat Incident Operations", IRPG, pages 34-36.
ALL	Wildlife	<ul style="list-style-type: none"> ~ Watch out for wildlife inside fire area and along roadways including bears, alligators, snakes, hogs, and deer. ~ Clean up all debris and trash during each operational period. ~ Don't feed or harass the animals.
ALL	Bees, Ticks, Mosquitoes, Spiders, Chiggers	<ul style="list-style-type: none"> ~ Canvas crew members for those with known allergic reactions to stings. ~ Ensure crew members have medication pens if needed. ~ Perform daily self inspection. ~ Use repellent as necessary. ~ Advanced Life Support, multi-dose epi and airway protection. ~ Keep affected area clean and bandaged. ~ Be extra careful when eating and/or drinking to avoid stings to mouth and throat.

MEDICAL PLAN (ICS 206 WF)

Incident/Project Name			1. Operational Period							
West Mims Fire			Date/Time 5/9/2017 0800hrs to 0800 hrs							
2. Ambulance Services										
Name	Complete Address		Phone		Advanced Life Support (ALS) Yes No					
Clinch County EMS	1050 Valdosta Highway Homerville GA		911		YES					
Charelston County EMS	321 Georgia Ave. St. George, GA		911		YES					
3. Air Ambulance Services										
Name	Phone		Type of Aircraft & Capability							
Air Methods	888-763-1010		AS 350 With night vision capabilities							
Air Evac	888-269-6006		206 L1+ With Night Vision capability							
Trauma 1	800-223-4878		Bell 407 & EC153 both with night vision capability							
4. Hospitals										
	DD° MM.MMM' N - Lat DD° MM.MMM' W - Long		Travel Time Air Gnd		Phone		Helipad Yes No		Level of Care Facility	
Satilla Regional 410 Darling Ave. Waycross GA 31501	Lat:	N 31° 13.452	15 mins	45 mins	912-283-3030	<input checked="" type="checkbox"/>	<input type="checkbox"/>	Level III		
	Long:	W 82° 20.875								
	VHF:									
Clinch Memorial 1050 Valdosta Hwy Homerville GA 31634	Lat:	N 31° 01.975	20 mins	30 mins	912-487-5211	<input checked="" type="checkbox"/>	<input type="checkbox"/>	Level IV		
	Long:	W 82° 45.850								
	VHF:									
Ed Frazier Hospital 159 N. 3 rd St. MacClenny FL 32063	Lat:	N 30° 28.482	15 mins	45 mins	904-259-3151	<input checked="" type="checkbox"/>	<input type="checkbox"/>	Level IV		
	Long:	W 82° 11.896								
	VHF:									
Shands Jacksonville 655 West 8 th Str Jacksonville FL 32209	Lat:	N 30° 20.890	45 mins	90 mins	904-383-1015	<input checked="" type="checkbox"/>	<input type="checkbox"/>	Level I Burn Center Level I Trauma Center		
	Long:	W 81° 39.862								
	VHF:									
5. Division Branch Group Area Location Capability										
Division A			<u>Paul Pugh EMPF (602)376-9812</u>							
Division B			<u>Martin Carillo EMPF (619)933-5546</u>							
Division C,D			<u>Gary Allen Ford EMPF (470)532-8807</u>							
Division M,N			<u>Linda Kramer EMPF (616)403-1873</u>							
Division O			<u>Dean Carpenter EMPF with UTV (229)561-4224</u>							
Division Z			<u>Stan Bangs EMPF (602)980-6108</u>							
Night Shift Branch I			<u>Kathy Nemmers EMPF (602)885-3115</u>							
Night Shift Branch I			<u>Michael Koepke EMPF (928)249-0541</u>							
Night Shift Branch IV			<u>Stephen Wolfstich EMPF (520)508-9807</u>							
Branch 1 Amb./ 24 hr.			<u>Clinch Co. EMS (470)532-8806</u>							
Branch 3 Amb./24hr.			<u>Golden Isles (912)602-9224</u>							

IWI IC Responsibilities:

- Take charge of the scene – inform the Division Supervisor and Communications that you are the IWI IC and establish radio communications (frequencies, channels). Identify the emergency name – Division A medical, Fish Meadows medical, Highway 21 accident.
- Assign or begin patient assessment (9 Line) and first aid. Request additional medical resources on division/branch or across incident. Transmit 9 Line patient information to Communications.
- Determine patient transportation through consultation with line medical personnel and Medical Unit Leader. Consider transportation time, risk to personnel, destination facility and available operational resources. If air transport is chosen, implement the plan for alternative transportation in the event aircraft cannot complete the mission. Order transportation resources through Communications as early as possible.
- Notify Communications as resources arrive and any patient status changes. Names of injured or deceased individuals will not be transmitted on the radio.
- Initiate documentation for future investigation; if a line safety officer is available, assign them to lead documentation. Do not move deceased individuals, gear or personal effects except to accomplish rescue work or protect the safety of others. Obtain written documentation of witnesses. The Unit Log, ICS 214, may be used for the initial documentation, but a subsequent narrative will be required.
- As appropriate, conduct an After Action Review to determine successes, areas to improve and lessons learned.

6. Prepared By (Medical Unit Leader)	7. Date/Time	8. Reviewed By (Safety Officer)	9. Date/Time
Fred Adler MEDL/ Matt Laricos MEDL(T)	5/8/2017	Tony Rivers (t)	5/8/2017

MEDICAL PLAN (ICS 206 WF)

Medical Incident Report

FOR ALL MEDICAL EMERGENCIES: IDENTIFY ON SCENE INCIDENT COMMANDER BY NAME AND POSITION AND ANNOUNCE "MEDICAL EMERGENCY" TO INITIATE RESPONSE FROM IMT COMMUNICATIONS/DISPATCH.

Use items one through nine to communicate situation to communications/dispatch.

1. CONTACT COMMUNICATIONS/DISPATCH

Ex: "Communications, Div. Alpha. Stand-by for Priority Medical Incident Report." (If life threatening request designated frequency be cleared for emergency traffic.)

2. INCIDENT STATUS: Provide incident summary and command structure.

Nature of Injury/Illness		<i>Describe the injury (Ex: Broken leg with bleeding)</i>
Incident Name		<i>Geographic Name + "Medical" (Ex: Trout Meadow Medical)</i>
Incident Commander		<i>Name of IC</i>
Patient Care		<i>Name of Care Provider (Ex: EMT Smith)</i>

3. INITIAL PATIENT ASSESSMENT: Complete this section for each patient. This is only a brief, initial assessment. Provide additional patient info after completing this 9 Line Report.

Number of Patients:	Male / Female	Age:	Weight:
Conscious? <input type="checkbox"/> YES <input type="checkbox"/> NO = MEDEVAC!			
Breathing? <input type="checkbox"/> YES <input type="checkbox"/> NO = MEDEVAC!			
Mechanism of Injury: <i>What caused the injury?</i>			
Lat/Long (Datum WGS84) <i>Ex: N 40° 42.45' x W 123° 03.24'</i>			

4. SEVERITY OF EMERGENCY, TRANSPORT PRIORITY

SEVERITY	TRANSPORT PRIORITY
<input type="checkbox"/> URGENT-RED Life threatening injury or illness. <i>Ex: Unconscious, difficulty breathing, bleeding severely, 2° – 3° burns more than 4 palm sizes, heat stroke, disoriented.</i>	Ambulance or MEDEVAC helicopter. Evacuation need is IMMEDIATE.
<input type="checkbox"/> PRIORITY-YELLOW Serious Injury or illness. <i>Ex: Significant trauma, not able to walk, 2° – 3° burns not more than 1-2 palm sizes.</i>	Ambulance or consider air transport if at remote location. Evacuation may be DELAYED.
<input type="checkbox"/> ROUTINE-GREEN Not a life threatening injury or illness. <i>Ex: Sprains, strains, minor heat-related illness.</i>	Non-Emergency. Evacuation considered Routine of Convenience.

5. TRANSPORT PLAN:

Air Transport: (Agency Aircraft Preferred)			
<input type="checkbox"/> Helispot	<input type="checkbox"/> Short-haul/Hoist	<input type="checkbox"/> Life Flight	<input type="checkbox"/> Other
Ground Transport:			
<input type="checkbox"/> Self-Extract	<input type="checkbox"/> Carry-Out	<input type="checkbox"/> Ambulance	<input type="checkbox"/> Other

6. ADDITIONAL RESOURCE/EQUIPMENT NEEDS:

<input type="checkbox"/> Paramedic/EMT(s)	<input type="checkbox"/> Crew(s)	<input type="checkbox"/> SKED/Backboard/C-Collar
<input type="checkbox"/> Burn Sheet(s)	<input type="checkbox"/> Oxygen	<input type="checkbox"/> Trauma Bag
<input type="checkbox"/> Medication(s)	<input type="checkbox"/> IV/Fluid(s)	<input type="checkbox"/> Cardiac Monitor/AED
<input type="checkbox"/> Other (i.e. splints, rope rescue, wheeled litter)		

7. COMMUNICATIONS:

Function	Channel Name/Number	Receive (Rx)	Tone/NAC *	Transmit (Tx)	Tone/NAC *
<i>Ex: Command</i>	<i>Forest Rpt, Ch. 2</i>	<i>168.3250</i>	<i>110.9</i>	<i>171.4325</i>	<i>110.9</i>
COMMAND					
AIR-TO-GRND					
TACTICAL					

*(NAC for digital radio system)

8. EVACUATION LOCATION:

Lat/Long (Datum WGS84) <i>EX: N 40 42.45' x W 123 03.24'</i>	
Patient's ETA to Evacuation Location:	
Helispot/Extraction Size and Hazards:	

9. CONTINGENCY:

Considerations: <i>If primary options fail, what actions can be implemented in conjunction with primary evacuation method? Be thinking ahead...</i>	REMEMBER: Confirm ETA's of resources ordered Act according to your level of training Be Alert. Keep Calm. Think Clearly. Act Decisively.
--	--

MEDICAL PLAN (ICS 206 WF)



FOLLOW US!

#WestMimsFire #Okefenokee

@OkefenokeeWildlifeRefuge

(On Facebook, search OkefenokeeWildlifeRefuge and “like” us!)

Inciweb: <https://inciweb.nwcg.gov/incident/5153/>

Help us out with social media:

1. Send us your pictures and videos
2. Tell us your home unit Facebook page, so we can share some of your posts, and tag your unit in some of our posts!

-
1. Come by the PIO Yurt/Briefings and airdrop pics
 2. Text pics/videos to 252-216-8667
 3. Email pics and videos to OkeFirePIO@gmail.com

Fire Information – Phone: 904-452-4627

Text your photos/videos to 252-216-8667 or email: okefirepio@gmail.com

Follow Us on Facebook: @Okefenokee National Wildlife Refuge #westmimsfire #okefenokee

Inciweb: <https://inciweb.nwcg.gov/incident/5153/>

SITUATION UNIT MESSAGE: Collector for ArcGIS-Mobile Mapping App Instructions



Situation Unit and GISS have implemented use of the Collector app for mobile mapping on the West Mims Fire. There are two types of users: Collector and Viewer. Anyone assigned to the incident can view mobile maps, and some will be designated to collect new data using the mobile maps. The data collected using Collector can be served directly to the Situation Unit as proposed. All new data must then be reviewed and approved by the Situation Unit Leader before it will show up on printed map products.

You must have an ArcGIS Online (AGOL) account to login to the Collector app for viewing or collecting. Many agencies have their own accounts. If you have an agency account, you can provide your account username to your DIVS. They will then provide that information to SIT. If you don't have an AGOL account, you can request an account through the NIFC organization for AGOL using the following web link:

<http://nifc.maps.arcgis.com/home/index.html>

You will receive an email to activate your account. After you receive your user name, set up your password and recovery security question. You can then provide your user name to your DIVS, and they will submit it to SIT.

If you need training on how to download maps for offline use in the field, let your DIVS know. **TIP:** When using Collector in the field turn your mobile device on airplane mode to save battery life.

REMINDER: To update map perimeters, please download maps each morning after 0800.

TRAINING SPECIALIST MESSAGE

A Training Specialist is available on the incident.

All federal, state, local government as well contract trainees working on position task books will need to register with the Incident Training Specialist in order to receive proper credit for your assignment.

The TNSP desk is in the ICP – and is located adjacent to demob.
The Training Specialist is available immediately following the morning Operations Briefing to 2030.

Greg Seamon

Sean Wolf

Training Specialists

westmimstraining@gmail.com

DEMOB LIST

05/09/2017

E-149		(ENG6)	ENG6-GRIFFITH AUTO SHOP
E-237.1,2,3		crew swap	ENG6-FWS-E262
E-278.1,2,3		crew swap	ENG3-FAIRMOUNT-ENG34
E-279		(ENG3)	ENG3-ENGINE-4-62
E-395		(PU)	PICKUP-DNR136144
OVERHEAD			
O-1	END OF SHIFT	(HECM)	ABERNATHY, JOHN MICHAEL
O-94		(DIVS)	JOHANSON, JOHN A
O-106		(FFT2)	KEUPER, KENNETH
O-136		(PRTC)	FARLEY, JUDY M
O-196		(OSC1)	WOODYARD WILLIAM H
O-197		(TFLD)	JOHNSON, ERIK M
O-198		(DIVS)	COPP, RUSSELL
O-181		(TPOP)	SMITH, HERMAN
O-218		(SEC2)	SANDERS, BOBB
O-219		(SEC2)	MILLS, JAMES ALLEN
O-220		(SEC2)	WILCOX, MIKE
O-221		(SEC2)	PENUEL, JON
O-222		(SEC2)	HORNE, RODNEY
O-225		(STEQ)	HOLT, HAYDEN SETH

05/10/2017

EQUIPMENT

E-321		(PU)	SANDERS GADNR PICKUP 136141
E-323		(PU)	WILCOX GADNR PICKUP 144825
E-324		(PU)	PENUEL GADNR PICKUP 144822
OVERHEAD			
O-36		(HEB2)	JACOBS, CHARLES R
O-86		(TFLD)	CEDENO, DANIEL
O-139		(RCDM)	STOGNER, HOWARD
O-186		(STEN)	OJEDA, PAT
O-200		(STEQ)	REWIS, JAMES DONNY
O-201		(STEQ)	DUNCAN, DERRICK W
O-203		(COMT)	ADAMS JR, RAYMOND EUGENE
O-207		(COMT)	FORTENBERRY, ROY GERARD
O-214		(THSP)	WICKMAN, TRENT
O-240		(THSP)	SNEAD, JOSHUA
O-281.7		(OSC1)	EDGE, VICTA B
O-292		(LSC2)	BURCHARD, MICHAEL FRANCIS
O-341		(PIO1)	STRAWSER, BONNIE
O-373		(SEC2)	COX, TONY

IF YOU ARE TO FLY HOME PLEASE CONTACT DEMOB AT LEAST 3 DAYS BEFORE FLIGHT TIME.
 PHONE # 1-912-637-5113 EMAIL demobwestmimsfire@gmail.com

82°35'W 82°30'W 82°25'W 82°20'W 82°15'W 82°10'W 82°5'W 82°0'W

31°5'N 31°0'N 30°55'N 30°50'N 30°45'N 30°40'N 30°35'N 30°30'N 30°25'N

31°5'N 31°0'N 30°55'N 30°50'N 30°45'N 30°40'N 30°35'N 30°30'N 30°25'N

GA-OKR 017006
05/09/2017
IAP Map
141,327 ac.
Estimated as of
05/08/2017 1601 hr
NAD83

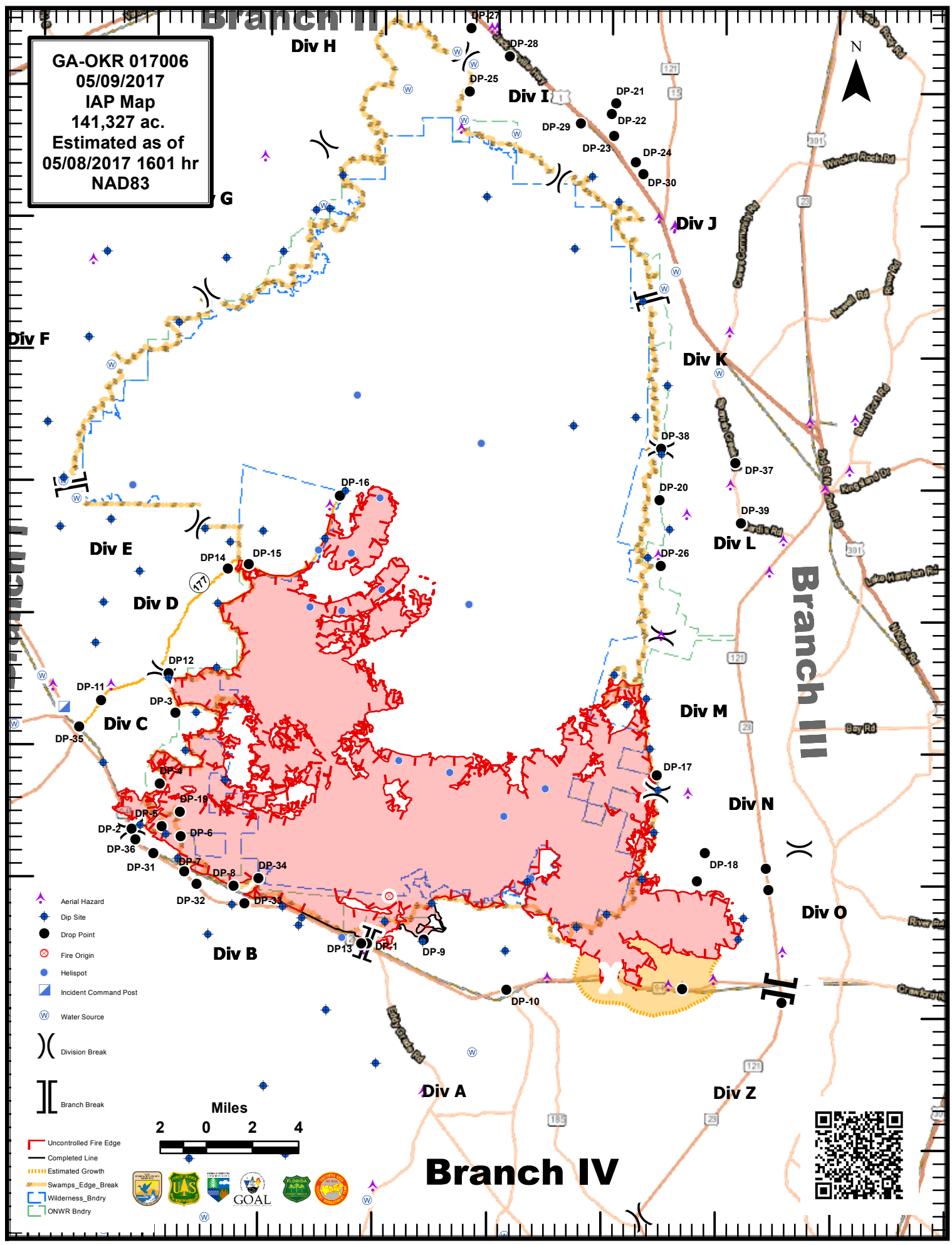

82°35'W 82°30'W 82°25'W 82°20'W 82°15'W 82°10'W 82°5'W 82°0'W 81°55'W

ACTIVITY LOG (ICS 214)

1. Incident Name:	2. Operational Period:	Date From: Date Time From:	Date To: Date Time To: HHMM
3. Name: James Ehrlich	4. ICS Position:	5. Home Agency (and Unit): Cherokee National Forest - 0804	
6. Resources Assigned:			
Name	ICS Position	Home Agency (and Unit)	
James Ehrlich		Cherokee NF TN-CNF	
7. Activity Log:			
Date/Time	Notable Activities		
8. Prepared by: Name: _____ Position/Title: _____ Signature: _____			
ICS 214, Page 1		Date/Time: Date _____	

Medical Incident Report- "9 Line"

FOR ALL MEDICAL EMERGENCIES: IDENTIFY ON SCENE INCIDENT COMMANDER BY NAME AND POSITION AND ANNOUNCE "MEDICAL EMERGENCY" TO INITIATE RESPONSE FROM IMT COMMUNICATIONS/DISPATCH.

Use items one through nine to communicate situation to communications/dispatch.

1. CONTACT COMMUNICATIONS/DISPATCH

Ex: "Communications, Div. Alpha. Stand-by for Priority Medical Incident Report." (If life threatening request designated frequency be cleared for emergency traffic.)

2. INCIDENT STATUS: Provide incident summary and command structure.

Nature of Injury/Illness		<i>Describe the injury (Ex: Broken leg with bleeding)</i>
Incident Name		<i>Geographic Name + "Medical" (Ex: Trout Meadow Medical)</i>
Incident Commander		<i>Name of IC</i>
Patient Care		<i>Name of Care Provider (Ex: EMT Smith)</i>

3. INITIAL PATIENT ASSESSMENT: Complete this section for each patient. This is only a brief, initial assessment. Provide additional patient info after completing this 9 Line Report.

Number of Patients:	Male / Female	Age:	Weight:
Conscious? <input type="checkbox"/> YES <input type="checkbox"/> NO = MEDEVAC!			
Breathing? <input type="checkbox"/> YES <input type="checkbox"/> NO = MEDEVAC!			
Mechanism of Injury: <i>What caused the injury?</i>			
Lat/Long (Datum WGS84)			

4. SEVERITY OF EMERGENCY, TRANSPORT PRIORITY

SEVERITY	TRANSPORT PRIORITY
<input type="checkbox"/> URGENT-RED Life threatening injury or illness. <i>Ex: Unconscious, difficulty breathing, bleeding severely, 2° – 3° burns more than 4 palm sizes, heat stroke, disoriented.</i>	Ambulance or MEDEVAC helicopter. Evacuation need is IMMEDIATE.
<input type="checkbox"/> PRIORITY-YELLOW Serious Injury or illness. <i>Ex: Significant trauma, not able to walk, 2° – 3° burns not more than 1-2 palm sizes.</i>	Ambulance or consider air transport if at remote location. Evacuation may be DELAYED.
<input type="checkbox"/> ROUTINE-GREEN Not a life threatening injury or illness. <i>Ex: Sprains, strains, minor heat-related illness.</i>	Non-Emergency. Evacuation considered Routine of Convenience.

5. TRANSPORT PLAN:

Air Transport: (Agency Aircraft Preferred)

<input type="checkbox"/> Helispot	<input type="checkbox"/> Short-haul/Hoist	<input type="checkbox"/> Life Flight	<input type="checkbox"/> Other
Ground Transport:			
<input type="checkbox"/> Self-Extract	<input type="checkbox"/> Carry-Out	<input type="checkbox"/> Ambulance	<input type="checkbox"/> Other

6. ADDITIONAL RESOURCE/EQUIPMENT NEEDS:

<input type="checkbox"/> Paramedic/EMT(s)	<input type="checkbox"/> Crew(s)	<input type="checkbox"/> SKED/Backboard/C-Collar
<input type="checkbox"/> Burn Sheet(s)	<input type="checkbox"/> Oxygen	<input type="checkbox"/> Trauma Bag
<input type="checkbox"/> Medication(s)	<input type="checkbox"/> IV/Fluid(s)	<input type="checkbox"/> Cardiac Monitor/AED
<input type="checkbox"/> Other (i.e. splints, rope rescue, wheeled litter)		

7. COMMUNICATIONS:

Function	Channel Name/Number	Receive (Rx)	Tone/NAC *	Transmit (Tx)	Tone/NAC *
<i>Ex: Command</i>	<i>Forest Rpt, Ch. 2</i>	<i>168.3250</i>	<i>110.9</i>	<i>171.4325</i>	<i>110.9</i>
COMMAND					
AIR-TO-GRND					
TACTICAL					

*(NAC for digital radio system)

8. EVACUATION LOCATION:

Lat/Long (Datum WGS84) <i>EX: N 40 42.45' x W 123 03.24'</i>	
Patient's ETA to Evacuation Location:	
Helispot/Extraction Size and Hazards:	

9. CONTINGENCY:

Considerations: <i>If primary options fail, what actions can be implemented in conjunction with primary evacuation method? Be thinking ahead...</i>	REMEMBER: Confirm ETA's of resources ordered Act according to your level of training Be Alert. Keep Calm. Think Clearly. Act Decisively.
--	--