



West Mims Fire Incident Action Plan Operational Period

Wednesday, April 19, 2017 0800
to
Thursday, April 20, 2017 0800

West Mims Fire Codes

GA-OKR-017006

FWS FFF2000000KYJ70

USFS PRKYJ717_1502 (P)



INCIDENT MANAGEMENT

T E A M



Letter from GFC Incident Commander:

To: All West Mims Fire Personnel:

As a Georgia Forestry Commission Type 2 Incident Commander, I am committed to a policy of “zero tolerance” of inappropriate behavior during incident operations. Any form of harassment, discriminatory practices, or disrespectful behavior will not be tolerated.

Guidelines on inappropriate behavior both “on Duty” and “off Duty” while assigned are addressed within each agencies policies. Our Team expects all incident personnel to follow established government policies for behavior along with all Illegal drug and alcohol directives.

Our Incident Management Team endorses and supports an attitude of mutual respect for all personnel and the public we serve.

We expect a strong work ethic and an attitude of Safety at all times!
Sincerely,

/s/ Buck Kline
Incident Commander
Georgia Forestry Commission Type 2 Incident Management Team

INCIDENT OBJECTIVES (ICS 202)

1. Incident Name:	2. Operational Period: DAY SHIFT 0800-2000	
WEST MIMS	Date/Time From: 04/19/2017 0800 WED	Date/Time To: 04/20/2017 0800 THU
3. Objective(s):		
<ul style="list-style-type: none"> • Provide for the safety and security of incident personnel and public in all incident operations through sound risk assessment and hazard mitigations. • Maintain a positive working relationship with all adjacent landowners, cooperators State and Federal partners. Inform, involve and communicate incident planning and operations with all partners. • Confine all fires that are within the Okefenokee National Wildlife Refuge, inside the Refuge and/or inside the swamp edge break if possible. • In cooperation with local timberland owners, use full suppression strategies and tactics to minimize damage to private timberlands and improvements and to prevent fires outside the Refuge from entering the Refuge. • Assist in management and suppression of additional fires (new starts or breakouts) in the vicinity as approved by Agency Administrators and Unified Incident Commanders. • Protect all cultural and archeological sites and structures within the refuge. • Manage the fires cost-effectively consistent with the values at risk. • Implement structure protection as necessary for at-risk facilities and communities. • Coordinate suppression actions with assigned Refuge Resource Advisors to protect endangered species. • Conduct all operations in a harassment-free environment. There will be a no tolerance atmosphere for harassment, alcohol, or illegal drug use. Everyone will be treated with dignity and respect. 		
4. Operational Period Command Emphasis:		
<p>General Situational Awareness:</p> <p>Drive defensively and use spotter when backing. Ensure LCES is in place and known by all personnel. Drink plenty of water and take frequent rest breaks. Ensure proper use of PPE during all operations</p>		
5. Site Safety Plan Required? Yes <input type="checkbox"/> No <input checked="" type="checkbox"/>		
Approved Site Safety Plan(s) Located at:		
6. Incident Action Plan (the items checked below are included in this Incident Action Plan):		
<input checked="" type="checkbox"/> ICS 202 <input checked="" type="checkbox"/> ICS 203 <input checked="" type="checkbox"/> ICS 204 <input checked="" type="checkbox"/> ICS 205 <input type="checkbox"/> ICS 205A <input checked="" type="checkbox"/> ICS 206	<input type="checkbox"/> ICS 207 <input checked="" type="checkbox"/> ICS 208 <input checked="" type="checkbox"/> ICS 220 <input checked="" type="checkbox"/> Map/Chart <input checked="" type="checkbox"/> Weather Forecast/Tides/Currents	Other Attachments: <input checked="" type="checkbox"/> PIO MESSAGE <input checked="" type="checkbox"/> FINANCE MESSAGE <input type="checkbox"/> _____ <input type="checkbox"/> _____
7. Prepared by: KEITH MURPHY	Position/Title: RESL	Signature:
8. Approved by Incident Commander:		Signature:
ICS 202	IAP Page	Date/Time:

ORGANIZATION ASSIGNMENT LIST (ICS 203)

1. Incident Name:		2. Operational Period: DAY SHIFT 0800-2000	
WEST MIMS		Date/Time From: 04/19/2017 0800	WED
		Date/Time To: 04/20/2017 0800	THU
3. Incident Commander(s) and Command Staff:		FOOD UNIT	VAL NORMAN, BRANTLEY SMITH (T)
IC/UC	BUCK KLINE; GLEN DAVIS; ROB WOOD TRENT F INGRAM (T)	ORDM	WILL WALKER; JOHN DUNLAP (T)
DEPUTY		EQMG	KENNETH EDGE
SAFETY OFFICER	RICKY HOLBROOK	RADO	HAMILTON; MENARD; DROZDOWSKI
INFORMATION OFFICER	SUSAN M GRANBERY; SUSAN HEISEY LELAND BRIAN BASS; HANNAH COWART (T)	7. Operations Section:	
4. Agency/Organization Representative(s):		PLANNING OPS	
Agency/Organization	Name	DEPUTY OPS SECTION CHIEF	
GFC PROTECTION	FRANK SORRELLS		
OKE REF MANAGER	MICHAEL LUSK		
GOAL	JIM BARRETT	DIVISION/GROUP	DIV A
USFWS	REESE KERBOW	DIVISION/GROUP	DIV B
FLDOF	JOHN RAULERSON	DIVISION/GROUP	DIV C
GEMA	DIANE ADAMS	DIVISION/GROUP	DIV D
NORFOLK SOUTHERN	CHAD EDWARDS	DIVISION/GROUP	A/B/C/D NIGHT
GADOT	TREVOR BROWN	DIVISION/GROUP	DIV M
5. Planning Section:		DIVISION/GROUP	FIRING GROUP
CHIEF	RHEA COOPER THOMAS BARRETT (T)	DIVISION/GROUP	FWS IA
RESOURCES UNIT	KEITH MURPHY, JUDY SMITH	DIVISION/GROUP	FL CONTINGENCY
SITUATION UNIT	BILLY WHITWORTH LIZ STRUHAR (T)	DIVISION/GROUP	AFUE
SCKN	LISA DUNCAN	7b. Air Operations Branch:	
DEMOBILIZATION UNIT	JO ANN SMITH	AIR OPS BRANCH DIRECTOR	
DOCUMENTATION UNIT	SHARON E PHILLIPS	AIR ATTACK SUPERVISOR	
COMPUTER TECH	RICKY RICKS	HEB2	RICK JACOBS
TRAINING SPECIALIST	ALTON HOKE	HELICOPTER COORDINATOR	
GIS SPECIALIST	CHARLES BAILEY; ETHAN ROBERTSON	ASGS	JOHN MASON
INCIDENT METEOROLOGIST	RICK DAVIS	8. Finance/Administration Section:	
6. Logistics Section:		CHIEF	JERRY REGINALD LANIER JR GRACIELA ISABEL REID
CHIEF	TOM LAMBERT, JOHN WALL	DEPUTY	
BASE CAMP MGR	JASON HARRIS (T)	TIME UNIT	HAROLD TERRY QUIGLEY JR
SUPPLY UNIT	AMY WEAVER	PROCUREMENT UNIT	
FACILITIES UNIT	DENNIS M EVANS	EQUIPMENT TIME	JOE FINCHER
GROUND SUPPORT UNIT	TIMOTHY D JONES	COST UNIT	JASON P GILLIS
COMMUNICATIONS UNIT	CLAUDE GILLELAND		
MEDICAL UNIT	ROBERT C ROGERS (T)		
COMT	GEORGE BARBEE		
9. Prepared By:	Name: KEITH MURPHY	Position/Title: RESL	Signature:
ICS 203	IAP Page	Date/Time: 04/18/2017 0955	



Fire Weather Forecast

FORECAST NO: 5
PREDICTION FOR: Wednesday Shifts
SHIFT DATE: April 19, 2017
FORECAST ISSUED: 1800 April 18, 2017

NAME OF FIRE: West Mims Fire
UNIT: Okefenokee National Wildlife Refuge
Incident Meteorologist: Rick Davis
240-778-5277

DISCUSSION: An upper level disturbance is expected to move over the region today with somewhat unstable conditions for the fire. Areas of morning fog and smoke will mix out by mid-morning with moderate easterly winds increasing and become gusty in the afternoon as the Atlantic sea breeze moves over the fire area.

TODAY (WEDNESDAY DAY SHIFT):

WEATHER: Areas of morning fog and smoke, then becoming partly cloudy, warm and dry.
WIND (20 FT): East 6-8 mph the morning, becoming East-Southeast 10 to 12 mph gusts to around 18 mph in the afternoon.
MAX TEMPERATURES: 86 to 89.
MIN RH: 34-38%.
LAL: 1 **Chance Measurable Rain:** 5%
DISPERSION: 68 MAX **MIXING HEIGHT** 6200 ft **TRANSPORT WINDS:** E 12-18 mph in afternoon.

HOURLY WEATHER FORECAST

Time	1000	1100	1200	1300	1400	1500	1600	1700	1800	1900	2000	2200	2400
Temp °F	74	79	82	85	87	88	88	87	84	82	76	70	67
RH %	65	56	49	42	38	35	34	35	39	43	51	64	77
Wind Dir	SE	SE	ESE	E	E	E	E	E	ESE	ESE	ESE	ESE	ESE
Wind Spd mph	7	8	8	8	9	9	10	10	10	10	9	8	8
Wind Gst mph	10	12	12	14	16	16	18	18	18	18	16	16	14

TONIGHT (WEDNESDAY NIGHT SHIFT):

WEATHER: Mostly clear areas of dense fog and smoke after midnight.
WIND (20 FT): East-Southeast 8 to 12 mph with gusts around 15 mph in the evening, then becoming light easterly after midnight.
MIN TEMPERATURES: 58 to 61.
MAX RH: 95 to 100%. LVORI 10 (max).
LAL: 1 **Chance Measurable Rain:** 0%.

THURSDAY:

WEATHER: Partly sunny, warm and dry.
WIND (20 FT): East-Southeast 2 to 4 mph in the morning, becoming Southeast 6 to 8 mph gusts around 12 mph in the afternoon.
MAX TEMPERATURES: 87 to 91.
MIN RH: 29-33%.
LAL: 1 **Chance Measurable Rain:** 0%
DISPERSION: 45 MAX **MIXING HEIGHT** 6400 **TRANSPORT WINDS:** E 8-10 mph in afternoon.

Sunrise Wednesday: 6:57 am
Sunset Wednesday: 8:01 pm

Eddy Tower RAWS
Observations



Division/Group Assignment List (ICS 204 WF)

1. Incident Name:			3.			
WEST MIMS			Branch:		Division/Group:	
2. Operational Period: DAY SHIFT 0800-2000			I		A	
Date/Time From: 04/19/2017 0800 WED		Date/Time To: 04/20/2017 0800 THU				
4. Operations Personnel						
OPERATIONS CHIEF		MICHAEL H BRUNSON		OPERATIONS CHIEF		SHANNON BOWMAN
SAFETY		RICKY HOLBROOK		FIELD OPS		HEATH MORTON
DIVISION/GROUP SUPERVISOR		ALLEN J CLAY				
5. Resources Assigned this Period						
Strike Team / Task Force / Resource Designator		LWD	Leader	Number Persons	Drop Off PT./Time	Pick Up PT./Time
WARE 71 TPL2 - OUT OF SERVICE E-88			UNSTAFFED		DP#2/1000	DP#2/2000
EMTF O-44		04/27	WALTER REED	1	DP#2/1000	DP#2/2000
WARE 76 - GFC#3268 E-138		04/24	HILTON BENNETT	1	DP#2/1000	DP#2/2000
ENGINE - T6 - WILLIAMS WILDLAND FIRE SERVICES, LLC - C E-143		05/01	RYAN ROBINSON	3	DP#2/1000	DP#2/2000
6. Control Operations/Work Assignments:						
<p>Patrol and mop-up all accessible fire line. Mop-up all hotspots within 50-feet of fire perimeter. Provide support for private landowner preparations for fire advance. Monitor fire activity and check for spots.</p>						
7. Special Instructions:						
<p>Ensure LCES are in place before operations begin & stay hydrated. Drive defensively and with lights on at all times.</p>						
8. Division/Group Communication Summary						
Function	Channel	RX Frequency N/W	RX Tone/NAC	TX Frequency N/W	TX Tone/NAC	Mode
COMMAND	5	171.5000	CSQ	164.8000	146.2	A
TRAVEL	6	159.3900	CSQ	159.3900	156.7	A
TACTICAL	7	154.3025	CSQ	154.3025	156.7	A
AIR TO GROUND	14	166.6750	CSQ	166.6750	CSQ	A
AIR TO GROUND	15	169.1500	CSQ	169.1500	CSQ	A
9. Prepared By (Resource Unit Leader)			Approved By (Planning Section Chief)		Date	Time
KEITH MURPHY			RHEA COOPER		04/18/2017	0955

Division/Group Assignment List (ICS 204 WF)

1. Incident Name:			3.			
WEST MIMS			Branch:		Division/Group:	
2. Operational Period: DAY SHIFT 0800-2000			I		B	
Date/Time From: 04/19/2017 0800 WED		Date/Time To: 04/20/2017 0800 THU				
4. Operations Personnel						
OPERATIONS CHIEF		MICHAEL H BRUNSON SHANNON BOWMAN		SAFETY		
FIELD OPS		HEATH MORTON		DIVISION/GROUP SUPERVISOR		
5. Resources Assigned this Period						
Strike Team / Task Force / Resource Designator		LWD	Leader	Number Persons	Drop Off PT./Time	Pick Up PT./Time
STEQ		04/10	KENNETH WELLS(T) O-54	1	DP#2/1000	DP#2/2000
BRANTLEY 70 TPL3 - GFC2180 E-89		04/25	CHARLIE VINING E-89.2	1	DP#2/1000	DP#2/2000
CHARLTON 73 TPL2 - GFC1981 E-92		04/10	CRAIG A CARLISLE E-92.2	1	DP#2/1000	DP#2/2000
CLINCH 74 TPL2 - GFC1411 E-90		04/10	MICKEAL WILLIFORD E-90.2	1	DP#2/1000	DP#2/2000
ECHOLS 71 TPL3 - GFC2623 E-91		04/27	DAVID STEEDLEY 91.2	1	DP#2/1000	DP#2/2000
TFLD		04/28	LORAN ANDERSON O-85	1	DP#2/1000	DP#2/2000
SHOAL CREEK ENG6 - E651 E-78		04/24	SNYDER	3	DP#2/1000	DP#2/2000
ENG6 - AR-OZF - PH - E-641 E-76		04/24	MICHAEL W KOCH	3	DP#2/1000	DP#2/2000
ENGINE - T6 - SMR #4461 E-1		04/28	TRAVIS LEE POLLARD	2	DP#2/1000	DP#2/2000
ENG6 FWS E4261		04/23	SMITH	2	DP#2/1000	DP#2/2000
ENGINE - T6 - NC-POR PLE1 E-2		04/20	ANTHONY L DAVIS	2	DP#2/1000	DP#2/2000
STEQ		04/27	STEVEN CAMPBELL O-79	1	DP#2/1000	DP#2/2000
DODGE 71 TPL3 - GFC3188 E-93		04/28	JAMES CARL CRAVEY III	1	DP#2/1000	DP#2/2000
LONG 72 TPL2 - GFC3266 E-94		04/28	DAVID R MASON	1	DP#2/1000	DP#2/2000
EMANUEL 70 TPL3 - GFC1554 E-95		04/28	CHARLES DOUGLAS CLAXTON	1	DP#2/1000	DP#2/2000
CHATTOOGA 86 ENG6 OUT OF SERVICE E-60		04/27			DP#2/1000	DP#2/2000
SOUTHEAST FOREST RESOURCES, 534661 E-58		04/26	J HAWTHORNE	3	DP#2/1000	DP#2/2000
TFLD		04/27	RODNEY W HEARD O-80	1	DP#2/1000	DP#2/2000
DECATUR 70 TPL4-GFC3285 E-96		04/28	ROBERT SMITH E-96.2	1	DP#2/1000	DP#2/2000
COOK 71 TPL3 - GFC1517 E-97		04/28	JAMES WALTER SIRMANS	1	DP#2/1000	DP#2/2000
8. Division/Group Communication Summary						
Function	Channel	RX Frequency N/W	RX Tone/NAC	TX Frequency N/W	TX Tone/NAC	Mode
COMMAND	5	159.4650	CSQ	151.1450	123.0	A
TACTICAL	9	159.2850	CSQ	159.2850	156.7	A
AIR TO GROUND	14	166.6750	CSQ	166.6750	CSQ	A
AIR TO GROUND	15	169.1500	CSQ	169.1500	CSQ	A
9. Prepared By (Resource Unit Leader)			Approved By (Planning Section Chief)		Date	Time
KEITH MURPHY			RHEA COOPER		04/18/2017	0955

Division/Group Assignment List (ICS 204 WF)

1. Incident Name:			3.			
WEST MIMS			Branch:		Division/Group:	
2. Operational Period: DAY SHIFT 0800-2000			I		B	
Date/Time From: 04/19/2017 0800	WED	Date/Time To: 04/20/2017 0800	THU			
4. Operations Personnel						
OPERATIONS CHIEF		MICHAEL H BRUNSON SHANNON BOWMAN		SAFETY		
FIELD OPS		HEATH MORTON		DIVISION/GROUP SUPERVISOR		
5. Resources Assigned this Period						
Strike Team / Task Force / Resource Designator	LWD	Leader	Number Persons	Drop Off PT./Time	Pick Up PT./Time	
BROOKS 72 TPL2-GFC3294 E-98	04/28	CLAYTON TYLER HARDEN	1	DP#2/1000	DP#2/2000	
ENG6 - 6171 E-77	04/24	ERIC GLADNEY	3	DP#2/1000	DP#2/2000	
STEN	05/01	HOWARD ODEN O-108	1	DP#2/1000	DP#2/2000	
ENGINE - T6 - 104719 E-149	05/01	GRIFFITH WILLIAM	1	DP#2/1000	DP#2/2000	
ENGINE - T6 - SCS #14248 E-148	05/01	SAMUEL R ST LOUIS	2	DP#2/1000	DP#2/2000	
ENGINE - T6 - WILDLANDS FIRE SERVICE - D65331 - 1 E-144	05/01	GARRISON	2	DP#2/1000	DP#2/2000	
WATER TENDER - SUPPORT - T2 - TIPTON & YOUNG CONSTRUCT E-135	05/01	KEN SWAIN	1	DP#2/1000	DP#2/2000	
WATER TENDER - SUPPORT - T2 - WILDLANDS FIRE SERVICE I E-134	05/01	RUSTY KREBSBACH	1	DP#2/1000	DP#2/2000	
HEQB	05/01	AARON O'DELL O-110	1			
EMPF	04/27	WALTER REED O-44	1	DP#2/1000	DP#2/2000	
SOFR	04/24	SAMMY E MCFARLAND O- 10	1	DP#2/1000	DP#2/2000	
SOFR	05/02	STEVEN WILLINGHAM (T) O-114	1			
6. Control Operations/Work Assignments:						
Support firing operations & Provide support for preparations by private landowners in advance of fire. Monitor fire activity and check for spots. Patrol and mop-up all accessible fire line. Mop-up all hotspots within 50-feet of fire perimeter.						
7. Special Instructions:						
Ensure LCES are in place before operations begin & stay hydrated. Drive defensively and with lights on at all times.						
8. Division/Group Communication Summary						
Function	Channel	RX Frequency N/W	RX Tone/NAC	TX Frequency N/W	TX Tone/NAC	Mode
COMMAND	5	159.4650	CSQ	151.1450	123.0	A
TACTICAL	9	159.2850	CSQ	159.2850	156.7	A
AIR TO GROUND	14	166.6750	CSQ	166.6750	CSQ	A
AIR TO GROUND	15	169.1500	CSQ	169.1500	CSQ	A
9. Prepared By (Resource Unit Leader)		Approved By (Planning Section Chief)		Date	Time	
KEITH MURPHY		RHEA COOPER		04/18/2017	0955	

Division/Group Assignment List (ICS 204 WF)

1. Incident Name:			3.			
WEST MIMS			Branch:		Division/Group:	
2. Operational Period: DAY SHIFT 0800-2000			I		C	
Date/Time From: 04/19/2017 0800 WED		Date/Time To: 04/20/2017 0800 THU				
4. Operations Personnel						
OPERATIONS CHIEF		MICHAEL H BRUNSON		OPERATIONS CHIEF		SHANNON BOWMAN
SAFETY		RICKY HOLBROOK		FIELD OPS		HEATH MORTON
DIVISION/GROUP SUPERVISOR		CHRIS ROBERTS				
5. Resources Assigned this Period						
Strike Team / Task Force / Resource Designator		LWD	Leader	Number Persons	Drop Off PT./Time	Pick Up PT./Time
STEQ		04/28	MARK SHUTTERS O-75	1	DP#3/1000	DP#3/2000
MARION 70 TPL4-GFC3284 E-82		04/26	WILLIAM LOVETTE HAGIN	1	DP#3/1000	DP#3/2000
DOOLY 71 TPL4-GFC3287 E-83		04/29	ROGER D POLLOCK	1	DP#3/1000	DP#3/2000
CRAWFORD 71 TPL4 - GFC1455 E-84		04/29	WILLIAM JAMES CHESTER	1	DP#3/1000	DP#3/2000
ENGINE - T6 - MEC ENVIORMENTAL - B39955 - E22 E-145		05/02	MICHAEL COVEY	3	DP#3/1000	DP#3/2000
EMTF		04/28	MICHAEL COPLIN O-45	1	DP#3/1000	DP#3/2000
SOFR		05/01	NICK TRESKO	1	DP#3/1000	DP#3/2000
6. Control Operations/Work Assignments:						
<p>Recon potential control lines and examine area for snags or other hazards. prep for structure protection along Hwy 177 and Stephen Foster State Park. Provide support for private landowner preparations ahead of fire advance.</p>						
7. Special Instructions:						
<p>Ensure LCES are in place before operations begin & stay hydrated. Drive defensively and with lights on at all times.</p>						
8. Division/Group Communication Summary						
Function	Channel	RX Frequency N/W	RX Tone/NAC	TX Frequency N/W	TX Tone/NAC	Mode
COMMAND	5	159.4650	CSQ	151.1450	123.0	A
TRAVEL	6	159.3900	CSQ	159.3900	156.7	A
TACTICAL	12	159.4425	CSQ	159.4425	CSQ	A
AIR TO GROUND	14	166.6750	CSQ	166.6750	CSQ	A
AIR TO GROUND	15	169.1500	CSQ	169.1500	CSQ	A
9. Prepared By (Resource Unit Leader)			Approved By (Planning Section Chief)		Date	Time
KEITH MURPHY			RHEA COOPER		04/18/2017	0955

Division/Group Assignment List (ICS 204 WF)

1. Incident Name:			3.			
WEST MIMS			I		D	
2. Operational Period: DAY SHIFT 0800-2000						
Date/Time From: 04/19/2017 0800 WED		Date/Time To: 04/20/2017 0800 THU				
4. Operations Personnel						
OPERATIONS CHIEF		MIKE BRUNSON SHANNON BOWMAN		SAFETY		RICKY HOLBROOK
FIELD OPS		HEATH MORTON		DIVISION/GROUP SUPERVISOR		MARK L BRYANT
5. Resources Assigned this Period						
Strike Team / Task Force / Resource Designator		LWD	Leader	Number Persons	Drop Off PT./Time	Pick Up PT./Time
EMT-P		04/15	MIKE COPLIN	1	DP3/1000	DP3/2000
EXCAVATOR W/ MASTICATOR			PARISH	5	DP3/1000	DP3/2000
BROWNS TC			DARYL	1	DP3/1000	DP3/2000
ENG6 - AR-OZF - BM - E-651 E-57		04/29	TOMMY STROTHER	4	DP3/1000	DP3/2000
COLQUIT 86 STEPHEN FOSTER ENG E-118		04/28	JOSEPH C BRINSON	1	DP3/1000	DP3/2000
ENG6 BALDWIN FORESTRY - A95852 - E-1 E-152			DAVID BALDWIN	1	DP3/1000	DP3/2000
ENG6 - OSCEOLA - 641 E-157		04/29	BRYAN HUGGINS	3	DP3/1000	DP3/2000
HEQB		04/30	BERNHARD BUCKNER O-90	1	DP3/1000	DP3/2000
STPL		05/01	DANIEL K KELLEY O-124	1	DP3/1000	DP3/2000
CREW - T1- MESA IHC C-4		05/01	PATRICK J MOORE	21	DP3/1000	DP3/2000
SOFR		04/30	JAMES T WILLIAMS O-82	1	DP3/1000	DP3/2000
6. Control Operations/Work Assignments:						
Recon potential control lines and examine area for snags or other hazards. Prep for structure protection along Hwy 177 and Stephen Foster State Park. Provide support for private landowner preparations ahead of fire advance.						
7. Special Instructions:						
Ensure LCES are in place before operations begin & Stay hydrated. Drive defensively and with lights on at all times.						
8. Division/Group Communication Summary						
Function	Channel	RX Frequency N/W	RX Tone/NAC	TX Frequency N/W	TX Tone/NAC	Mode
COMMAND	5	159.4650	CSQ	151.1450	123.0	A
TRAVEL	6	159.3900	CSQ	159.3900	156.7	A
TACTICAL	13	159.4125	CSQ	159.4125	CSQ	A
AIR TO GROUND	14	166.6750	CSQ	166.6750	CSQ	A
AIR TO GROUND	15	169.1500	CSQ	169.1500	CSQ	A
9. Prepared By (Resource Unit Leader)			Approved By (Planning Section Chief)		Date	Time
KEITH MURPHY			RHEA COOPER		04/18/2017	0955

Division/Group Assignment List (ICS 204 WF)

1. Incident Name:			3.			
WEST MIMS			I		Division/Group: A/B/C/D NIGHT	
2. Operational Period: NIIGHT SHIFT 2000-0800						
Date/Time From: 04/19/2017 2000 WED		Date/Time To: 04/20/2017 0800 THU				
4. Operations Personnel						
OPERATIONS CHIEF		SHANNON BOWMAN MICHAEL H BRUNSON		SAFETY		RICKY HOLBROOK
DIVISION/GROUP SUPERVISOR		CHRISTOPHER L BUCHANAN RONALD L CALHOUN				
5. Resources Assigned this Period						
Strike Team / Task Force / Resource Designator		LWD	Leader	Number Persons	Drop Off PT./Time	Pick Up PT./Time
STEN		04/18	CHAD HYATT O-5	1	DP#3/2000	DP#3/0800
ENGINE - T6 - LONDON E6141 E-3		04/28	KEVIN TOMLINSON	3	DP#3/2000	DP#3/0800
ENGINE - T6 - APALACH - 611 E-4		04/24	AARON RADFORD	2	DP#3/2000	DP#3/0800
ENGINE - T6 - WAKULLA- 661 E-5		04/24	TRIXIE LEE SMITH JR	3	DP#3/2000	DP#3/0800
STEQ		04/28	JACKIE BROWN O-61	1	DP#3/2000	DP#3/0800
BLECKLEY 71 TPL4 - GFC3121 E-70		04/28	MULLIS	1	DP#3/2000	DP#3/0800
EVANS 72 TPL4 - GFC1378 E-71		04/25	JOHNSON	1	DP#3/2000	DP#3/0800
CANDLER 71 TPL4 - GFC1181 E-72		04/28	JONES	1	DP#3/2000	DP#3/0800
STEN		05/01	TODD HYATT O-109	1	DP#3/2000	DP#3/0800
ENGINE - T6 - CRANE'S WILDLAND FIRE RESPONSE - 125996 E-150		05/01	DON CRANE	2	DP#3/2000	DP#3/0800
ENGINE - T6 - PATRICK ENVIRONMENTAL INC - B56463 - E94 E-151		05/01	PHILLIP RIDGLEY	2	DP#3/2000	DP#3/0800
ENGINE - T6 - PATRICK ENVIRONMENTAL INC - C44474 - E95 E-147		05/01	BEN CASTLE	2	DP#3/2000	DP#3/0800
EMPF		05/01	MICHAEL R CONNOLLY O- 100	1	DP#3/2000	DP#3/0800
EMPT		04/19	BEN PALM	1	DP#3/2000	DP#3/0800
6. Control Operations/Work Assignments:						
Patrol lines and burned areas in DIV A, B, C, D. Monitor nighttime fire activity.						
7. Special Instructions:						
Dispatch will be through Central Response on Eddie Tower Repeater. Brief/Debrief with DIVS from A, B, C, D.						
8. Division/Group Communication Summary						
Function	Channel	RX Frequency N/W	RX Tone/NAC	TX Frequency N/W	TX Tone/NAC	Mode
COMMAND	5	159.4650	CSQ	151.1450	123.0	A
TRAVEL	6	159.3900	CSQ	159.3900	156.7	A
AIR TO GROUND	14	166.6750	CSQ	166.6750	CSQ	A
AIR TO GROUND	15	169.1500	CSQ	169.1500	CSQ	A
9. Prepared By (Resource Unit Leader)			Approved By (Planning Section Chief)		Date	Time
KEITH MURPHY			RHEA COOPER		04/18/2017	0957

Division/Group Assignment List (ICS 204 WF)

1. Incident Name:			3.			
WEST MIMS			Branch:		Division/Group:	
2. Operational Period: DAY SHIFT 0800-2000			I		M	
Date/Time From: 04/19/2017 0800 WED		Date/Time To: 04/20/2017 0800 THU				
4. Operations Personnel						
OPERATIONS CHIEF		SHANNON BOWMAN MICHAEL H BRUNSON		DIVISION/GROUP SUPERVISOR		JOHN A JOHANSON
AIR ATTACK SUPERVISOR						
5. Resources Assigned this Period						
Strike Team / Task Force / Resource Designator		LWD	Leader	Number Persons	Drop Off PT./Time	Pick Up PT./Time
MODULE - WILDLAND FIRE - FWS - BALCONES O-115		05/01	DARREN PROCTOR	7	/1000	/2000
CREW - T2IA - PR MA #4 C-5		04/27	GABRIEL EDUARDO GUTIERREZ VILLANUEVA	20	/1000	/2000
TFLD		05/02	JAMES MCCALLIE O-92	1	/1000	/2000
ENGINE - T6 - UNIT #9360 - MCGREGOR TF3 E- 120		05/02	BOE ADLER	3	/1000	/2000
ENGINE - T3 - UNIT #9530 - FT STOCKTON TF5 E-122		05/02	CAMERON TOWNE (T)	5	/1000	/2000
TRACTOR PLOW - T5 - UNIT #8591 - WOODVILLE E-126		05/02	MICHAEL L CARTER JR	2	/1000	/2000
STPS		05/01	WILLIAM H KORNRUMPH O-18.10	1	/1000	/2000
6. Control Operations/Work Assignments:						
Recon potential control lines and inspect for snags or other hazards. Prep for structures protections where indicated. Provide support for private landowner preparations ahead of fire advance.						
7. Special Instructions:						
Ensure LECS are in place before operations begin and stay hydrated. Drive defensively and with lights on at all times.						
8. Division/Group Communication Summary						
Function	Channel	RX Frequency N/W	RX Tone/NAC	TX Frequency N/W	TX Tone/NAC	Mode
COMMAND	3	151.370N	82.5	159.120N		A
TACTICAL	10	168.3500	CSQ	168.3500	CSQ	A
9. Prepared By (Resource Unit Leader)			Approved By (Planning Section Chief)		Date	Time
KEITH MURPHY			RHEA COOPER		04/18/2017	1800

Division/Group Assignment List (ICS 204 WF)

1. Incident Name:			3.			
WEST MIMS			I		FIRING GROUP	
2. Operational Period: DAY SHIFT 0800-2000						
Date/Time From: 04/19/2017 0800 WED		Date/Time To: 04/20/2017 0800 THU				
4. Operations Personnel						
OPERATIONS CHIEF		MICHAEL H BRUNSON SHANNON BOWMAN		FIELD OPS		HEATH MORTON
DIVISION/GROUP SUPERVISOR		BLAIR H JOINER TRACY N MOBLEY		SAFETY		RICKY HOLBROOK
5. Resources Assigned this Period						
Strike Team / Task Force / Resource Designator		LWD	Leader	Number Persons	Drop Off PT./Time	Pick Up PT./Time
STEQ O-55			THOMAS DAVID WHITLEY	1	DP#2/1000	DP#2/2000
LANIER 71 TPL2 - GFC1444 E-86		04/23	WILLIAM R DASHER	1	DP#2/1000	DP#2/2000
ATKINSON 70 TPL2-GFC3292 E-87			DEREK L HARPER	1	DP#2/1000	DP#2/2000
CLINCH 72 TPL2 - GFC3229 E-85		04/25	RICHARD J SQUIRES	1	DP#2/1000	DP#2/2000
MODULE - SUPPRESSION - CHEROKEE IHC SHORT CREW O-63			CORBITT	16	DP#2/1000	DP#2/2000
TFLD E-61.1		04/28	ADAM GREESON	1	DP#2/1000	DP#2/2000
MURRAY 86 ENG6 - 4201016 E-61		04/29	ADAM GREESON	3	DP#2/1000	DP#2/2000
LUMPKIN 86 ENG6 - GFC4201278 E-40		04/28	WESLEY JOSEPH SISK	2	DP#2/1000	DP#2/2000
FRANKLIN 86 ENG6 - GFC4202065 E-59		04/28	RICHARD ALLEN MATHEWS	2	DP#2/1000	DP#2/2000
ENGINE-T6-E631 E-56		04/28	BRAD TAYLOR	3	DP#2/1000	DP#2/2000
6. Control Operations/Work Assignments:						
Support firing operations & provide support for preparations by private landowners in advance of fire. Monitor fire activity and check for spots. Patrol and mop up all accessible fire line. Mop up all hotspots within 50 feet of fire perimeter.						
7. Special Instructions:						
Ensure LCES are in place before operations begin & stay hydrated. Drive defensively and with lights on at all times.						
8. Division/Group Communication Summary						
Function	Channel	RX Frequency N/W	RX Tone/NAC	TX Frequency N/W	TX Tone/NAC	Mode
COMMAND	2	151.37N		159.12N	100	A
TACTICAL	8	163.7125	CSQ	163.7125	CSQ	A
9. Prepared By (Resource Unit Leader)			Approved By (Planning Section Chief)		Date	Time
JUDY SMITH						

Division/Group Assignment List (ICS 204 WF)

1. Incident Name:			3.			
WEST MIMS			Branch:		Division/Group:	
2. Operational Period: DAY SHIFT 0800-2000			I		FWS IA	
Date/Time From: 04/19/2017 0800 WED		Date/Time To: 04/20/2017 0800 THU				
4. Operations Personnel						
OPERATIONS CHIEF		MICHAEL H BRUNSON		OPERATIONS CHIEF		SHANNON BOWMAN
SAFETY		RICKY HOLBROOK		FIELD OPS		HEATH MORTON
DIVISION/GROUP SUPERVISOR		ROCKY CHESSER				
5. Resources Assigned this Period						
Strike Team / Task Force / Resource Designator		LWD	Leader	Number Persons	Drop Off PT./Time	Pick Up PT./Time
DOZ2 GA-SAR 922		04/29	JOHNSON	2	/0800	/2000
OKE ROAD GRAGER		04/26	BENTLEY	1	/0800	/2000
DOZ2 OKE-54		04/30	BROWN	1	/0800	/2000
HEQB		04/28	R. MCCLAIN	1	/0800	/2000
HEQB		04/18	C. BRYANT	1	/0800	/2000
FWS LIAISON		04/19	REGIE FORCINE	1	/0800	/2000
6. Control Operations/Work Assignments:						
<p>Recon potential control lines and examine area for snags or other hazards. Prep firelines as needed. Provide support for private landowner preparations ahead of fire advance.</p>						
7. Special Instructions:						
<p>Contact Reggie Forcine for any cultural or archeological needs, as well as, RCW concerns. Ensure LCES are in place before operations begin & stay hydrated. Drive defensively and with lights on at all times. Communications: Use the tactical channel for the division you are in. Staging on east side at Refuge office.</p>						
8. Division/Group Communication Summary						
Function	Channel	RX Frequency N/W	RX Tone/NAC	TX Frequency N/W	TX Tone/NAC	Mode
TRAVEL	6	159.3900	CSQ	159.3900	156.7	A
AIR TO GROUND	14	166.6750	CSQ	166.6750	CSQ	A
AIR TO GROUND	15	169.1500	CSQ	169.1500	CSQ	A
9. Prepared By (Resource Unit Leader)			Approved By (Planning Section Chief)		Date	Time
KEITH MURPHY			RHEA COOPER		04/18/2017	0955

Division/Group Assignment List (ICS 204 WF)

1. Incident Name:			3.				
WEST MIMS			I	Branch:		Division/Group:	
2. Operational Period: DAY SHIFT 0800-2000				FL FFS CONTINGENCY			
Date/Time From: 04/19/2017 0800 WED	Date/Time To: 04/20/2017 0800 THU						
4. Operations Personnel							
OPERATIONS CHIEF		MICHAEL H BRUNSON SHANNON BOWMAN		DIVISION/GROUP SUPERVISOR		KEITH OSTEEEN	
SAFETY		RICKY HOLBROOK					
5. Resources Assigned this Period							
Strike Team / Task Force / Resource Designator		LWD	Leader	Number Persons	Drop Off PT./Time	Pick Up PT./Time	
TPL2 JOHN BETHEA				1	JOHN BETHEA/0800	JOHN BETHEA/2000	
TPL2				1	JOHN BETHEA/0800	JOHN BETHEA/2000	
DOZ2				1	JOHN BETHEA/0800	JOHN BETHEA/2000	
DOZ2				1	JOHN BETHEA/0800	JOHN BETHEA/2000	
DOZ2				1	JOHN BETHEA/0800	JOHN BETHEA/2000	
DOZ1				1	JOHN BETHEA/0800	JOHN BETHEA/2000	
ENG6				2	JOHN BETHEA/0800	JOHN BETHEA/2000	
ENG6				2	JOHN BETHEA/0800	JOHN BETHEA/2000	
ENG6				2	JOHN BETHEA/0800	JOHN BETHEA/2000	
6. Control Operations/Work Assignments:							
Recon potential control lines & examine area for snags or other hazards. Provide support for private landowner preparations ahead of fire advance. Use the tactical channel for the division you are in.							
7. Special Instructions:							
Ensure LCES are in place before operations begin. Drive defensively and with lights on at all times.							
8. Division/Group Communication Summary							
Function	Channel	RX Frequency N/W	RX Tone/NAC	TX Frequency N/W	TX Tone/NAC	Mode	
TRAVEL	6	159.3900	CSQ	159.3900	156.7	A	
AIR TO GROUND	14	166.6750	CSQ	166.6750	CSQ	A	
AIR TO GROUND	15	169.1500	CSQ	169.1500	CSQ	A	
9. Prepared By (Resource Unit Leader)			Approved By (Planning Section Chief)		Date	Time	
/S/ KEITH MURPHY			/S/ RHEA COOPER		04/18/2017	0955	

Division/Group Assignment List (ICS 204 WF)

1. Incident Name:			3.			
WEST MIMS			I	Division/Group: AFUE		
2. Operational Period: DAY SHIFT 0800-2000						
Date/Time From: 04/19/2017 0800	WED	Date/Time To: 04/20/2017 0800	THU			
4. Operations Personnel						
OPERATIONS CHIEF		BRANCH DIRECTOR				
DIVISION/GROUP SUPERVISOR	ERIC RODIN	AIR ATTACK SUPERVISOR				
OPERATIONS CHIEF	MICHAEL H BRUNSON SHANNON BOWMAN					
5. Resources Assigned this Period						
Strike Team / Task Force / Resource Designator	LWD	Leader	Number Persons	Drop Off PT./Time	Pick Up PT./Time	
AFUE STUDY GROUP			4			
6. Control Operations/Work Assignments:						
7. Special Instructions:						
8. Division/Group Communication Summary						
Function	Channel	RX Frequency N/W	RX Tone/NAC	TX Frequency N/W	TX Tone/NAC	Mode
COMMAND						
TACTICAL						
LOGISTICS						
AIR TO GROUND						
9. Prepared By (Resource Unit Leader)			Approved By (Planning Section Chief)		Date	Time
JUDY SMITH			RHEA COOPER		04/18/2017	1800

AIR OPERATIONS SUMMARY (ICS220)

Prepared by: John Mason

Prepared Date: 4/18/2017

Prepared Time: 18:00

1. INCIDENT NAME: West Mims	2. OPS PERIOD DATE: 04/19/17	START TIME: 0800	END TIME: 2000	SUNRISE: 0656	SUNSET TIME: 1958 (Folkston)
3. REMARKS (Safety Notes, Hazards, SEE AND AVOID, GENERAL AVIATION TRAFFIC AND AERIAL HAZARDS) *Maintain clear communications, confirm that drop location is clear of ground personnel. Pogo Helibase: 912-496-7063 E-MAIL AIRCRAFT COSTS DAILY TO: john_mason@fws.gov			4. READY ALERT AIRCRAFT: Call 911 to request LIFEFLIGHT aircraft.		5. TFR: 7/0892; Surface to 3500' MSL; 10 nm radius from center point: 30 35' 33"N, 82 23' 17"W

6. PERSONNEL	NAME	PHONE #	7. FREQUENCIES	AM	FM	8. FIXED-WING- Type/ Make-Model/ N#/ Base
AOBD	Mike Kerrigan	716-957-4705	A/A - Fixed Wing A/A - Rotor/Flt Following/TFR	120.3500 120.8500		AIR ATTACK -
ASGS	John Mason	478-951-7319	A/G 66 A/G 72		166.6750 169.1500	LEAD - ASM (B-28) Osprey 7 N4GT LCQ ASM (B-7) Osprey 1 N3BT LCQ [OFF Fridays] ASM (B-89) Osprey 6 N5AE LCQ
HEB2	Rick Jacobs	334-428-3042				TANKERS - (T-01) Osprey 3 LCQ [OFF on Sunday] (T-03) Osprey 5 LCQ [OFF on Friday] (T-41) Osprey 11 LCQ
			Deck		163.100	
			Air Guard		168.62 (110.9)	

9. HELICOPTER Letters for Remarks Box C=Cargo P=Passengers B=Bucket SN=Snorkel R=Rappel H=Hoist SH=Short Haul ME=Medical Evacuation/ Extraction Exu=Exclusive

FAA N#	TY	MAKE/ MODEL	BASE	START	READY	REMARKS	FAA N#	TY	MAKE/ MODEL	BASE	START	READY	REMARKS
173BH	3	AS350 B3	Pogo	0900	0930	B Exu	12HX	3	Bell 407	Lake City (LCQ)	0900	0930	B Exu
5013G	3	Bell 206 L1	Pogo	0900	0930	B Exu	13FH	1	UH-60A	Lake City (LCQ)	0900	0930	B Exu
27HX	3	Bell 407	Pogo	0900	0930	B Exu	HT1CK	1	SH-3H Sikorsky	Lake City (LCQ)	0900	0930	SN Exu

HEALTH AND SAFETY MESSAGE

SAFETY starts with YOU

We are ALL accountable for SAFE behaviors

INCIDENT: WEST MIMS FIRE

DATE: 4/19/17 0800 to 4/20/17 0800

Major Hazards and Risks: Urban Wildland Interface, Extreme Fire Behavior

Some thoughts from Paul Gleason, the creator of the LCES concept.

Wildland/Urban Interface – Suppression in the Urban Wildland Interface presents its own unique set of problems. The choice of fire line location is often influenced by the homes which stand between the fire front and a “better” option. Often the standard tactics of anchoring at the rear (or heel) and flanking, will leave improvements in the path of the wind driven fire.

The lack of an ideal fire line location does not in itself constitute unsafe indirect strategy. The “urgency” of the operation causes a breakdown in solid tactics. During interface suppression operations, maybe more than any other operation, the LCES System must be in place.

With the rapid spread rates reached by wind driven fires only two options are available. The traditional “anchor and flank strategy or the unorthodox protection of improvements and resources as the wildfire spreads past. The last dictates the necessity for a “defensible space” around each improvement sufficient to serve also as a safety zone, a true safety zone. Unless this precaution has been made, the risk of defending the improvement may not be worth the operation.

Watch Out Situation of the Day



3. SAFETY ZONES AND ESCAPE ROUTES
NOT IDENTIFIED

Escape Route/Safety Zone Checklist

Escape Routes:

- *More than one escape route
- *Scouted – soils, vegetation, slope
- *Timed – slowest person, fatigue, dozer speed
- *Marked – flagged for day and night use

Safety Zones:

- *Survivable without a shelter
- *Natural – clean burn, water, bare soil/rock
- *Manmade – constructed sites, roads
- *Scouted for size and hazards
- *Close enough considering escape time needed

Remember and Follow:

- *The 10 Standard Fire Orders
- *The 18 Situations That Shout Watch Out
- *The Common Denominators of Fire Behavior on Tragedy Fires
- *The Downhill Line Construction Guidelines

TALK SLOWLY, BUT THINK QUICKLY

Incident Safety Officers: Ricky Holbrook, Sam McFarland, Nick Tresco, James Williams, Steve Willingham(t)

INCIDENT RADIO COMMUNICATIONS PLAN (ICS 205)

1. Incident Name:	2. Date/Time Prepared:	3. Operational Period: DAY SHIFT 0800-2000	
WEST MIMS	Date: 04/18/2017 Time: 0955	Date/Time From: 04/19/2017 0800 WED	Date/Time To: 04/20/2017 0800 THU

4. Basic Radio Channel Use:

Zone Group	Ch #	Function	Channel Name/Trunked Radio System Talkgroup	Assignment	RX Freq	RX Tone/NAC	TX Freq	TX Tone/NAC	Mode (A,D, or M)	Remarks
	1	COMMAND	WEST OKEE REP		167.1250	156.7	163.1500	156.7	M	STEPHEN FOSTER STATE PARK
	2	COMMAND	SOUTH OKEE REP		151.37N		159.12N	100	A	S. FOSTER
	3	COMMAND	EAST OKEE REP		151.370N	82.5	159.120N		A	CONELIA
	4	COMMAND	US EDDY		159.465		151.145	114.8	A	BRAGANZA
	5	COMMAND	GFC EDDY	MIMS ICP	159.4650	CSQ	151.1450	123.0	A	WEST MIMS DISPATCH
	6	TRAVEL	GFC TAC1	TRAVEL	159.3900	CSQ	159.3900	156.7	A	GFC MOBILE TO MOBILE
	7	TACTICAL	V FIRE 26	DIV A	154.3025	CSQ	154.3025	156.7	A	
	8	TACTICAL	OSCEOLA PROJECT		163.7125	CSQ	163.7125	CSQ	A	
	9	TACTICAL	COMPACT	DIV B	159.2850	CSQ	159.2850	156.7	A	
	10	TACTICAL	REFUGE TAC 1		168.3500	CSQ	168.3500	CSQ	A	
	11	TACTICAL	REFUGE TAC 2		163.1000	CSQ	163.1000	CSQ	A	
	12	TACTICAL	FFS 199	DIV C	159.4425	CSQ	159.4425	CSQ	A	
	13	TACTICAL	FFS 200	DIV D	159.4125	CSQ	159.4125	CSQ	A	
	14	AIR TO GROUND	AIR TO GRD 66		166.6750	CSQ	166.6750	CSQ	A	AIR / GROUND TACTICAL
	15	AIR TO GROUND	AIR TO GRD 72		169.1500	CSQ	169.1500	CSQ	A	AIR / GROUND TACTICAL
	16	AIR GUARD	AIR GUARD		168.6250	CSQ	168.6250	CSQ	A	EMERGENCY

5. Special Instructions:

6. Prepared By (Communications Unit Leader)	Name: COML	Signature:
ICS 205	IAP Page	Date/Time: 04/18/2017 0955

ICS 206 MedPlan	1. Incident Name West Mims Fire	2. Date Prepared 4/18/17	3. Time Prepared 1200	4. Operational Period Day shift/ Night shift	
Incident Ambulances					
	Location			Paramedics Yes No	
Clinch Co. EMS	Council RD. (229)569-9280			X	
Mike Coplin (Line Paramedic)	DIV C&D(912)512-3354 0800-2000 hrs			X	
Walter Reed (Line Paramedic)	DIV A&B(912)512-3142 0800-2000 hrs			X	
Ben Palm	DIV C&D(928)671-0553 2000-0800 hrs			X	
Mike Connolly (Line Paramedic)	DIV A&B(303)746-2926 2000-0800 hrs			X	
6. Transportation					
A. Ambulance Services					
Name	Address	Phone	Paramedics Yes No		
Ware Co. EMS (North Side)	Waycross, GA (911 to activate)	912-281-9467	x		
Baker Co. EMS (South Side)	MacClenny, FL (911 to activate)	904-259-6111	x		
Charlton Co. EMS (East Side)	Folkston, GA (911 to activate)	912-496-7321	x		
B. Air Evacuation Services					
Trauma 1	Jacksonville, FL (800)223-4878 96175 Cessna DR Yulee, FL			x	
LifeFlight	Jacksonville, FL (877)870-7779 (35 mins/air)			x	
Shands CAir	1515 W. Archer RD Gainesville, FL 32608			x	
7. Hospitals					
Name	Address	Travel Time Air Ground	Phone	Helipad Yes No	Burn Center Yes No
Satilla Regional Level III Trauma Cntr	410 Darling Ave Waycross, GA N31 13' 27.12" W82 20' 51.45"	15 min 45 min	912-283-3030	x	
Clinch Memorial (West Side) Level IV Trauma Cntr	1050 Valdosta Highway Homerville GA		912-487-5211 ext.4502		x
Ed Frazier Hospital (South Side) Level III Trauma Cntr	159 N 3 rd Str. MacClenny, FL N 30 28.482 W 82 11.896	15 min 30 min	904-259-3151	x	
Shands Burn Cntr Level I Trauma Cntr	1515 Archer RD Gainesville, FL 32608 N 29 30.360 W 82 20.550	45 min 90 min	352-265-0300	x	X
Shands Hospital Level I Trauma Cntr	655 W 8 th STR Jacksonville, FL 32209 N 30 37.500 W81 31.819	45 min 120 min	800-223-4878	x	X
9.HeliSpots					
Waycross Airport- 31 15'.0 / 82 24'.02"					
Pocket HeliSpot (West Side of Fire) 30 47' 30.02" / 82 22' 39.5"					
Fargo HeliBase 30 41'.42" / 82 33'.97 (Hwy 441 @ Golf Course)					
POGO HeliBase (East Side of Fire) 30 44' 03" / 82 07' 41"					
Prepared by (Medical Unit Leader) Clint Rogers MEDL(t) Jesus Hernandez MEDL			10. Reviewed by (Safety Officer) Ricky Holbrook		

9 Line Medical Incident Report

Medical Incident Report

FOR ALL MEDICAL EMERGENCIES: IDENTIFY ON SCENE INCIDENT COMMANDER BY NAME AND POSITION AND ANNOUNCE "MEDICAL EMERGENCY" TO INITIATE RESPONSE FROM IMT COMMUNICATIONS/DISPATCH.

Use items one through nine to communicate situation to communications/dispatch.

1. CONTACT COMMUNICATIONS/DISPATCH

Ex: "Communications, Div. Alpha. Stand-by for Priority Medical Incident Report." (If life threatening request designated frequency be cleared for emergency traffic.)

2. INCIDENT STATUS: Provide incident summary and command structure.

Nature of Injury/Illness		<i>Describe the injury (Ex: Broken leg with bleeding)</i>
Incident Name		<i>Geographic Name + "Medical" (Ex: Trout Meadow Medical)</i>
Incident Commander		<i>Name of IC</i>
Patient Care		<i>Name of Care Provider (Ex: EMT Smith)</i>

3. INITIAL PATIENT ASSESSMENT: Complete this section for each patient. This is only a brief, initial assessment. Provide additional patient info after completing this 9 Line Report.

Number of Patients:	Male / Female	Age:	Weight:
Conscious? <input type="checkbox"/> YES <input type="checkbox"/> NO = MEDEVAC!			
Breathing? <input type="checkbox"/> YES <input type="checkbox"/> NO = MEDEVAC!			
Mechanism of Injury: <i>What caused the injury?</i>			
Lat/Long (Datum WGS84) <i>Ex: N 40° 42.45' x W 123° 03.24'</i>			

4. SEVERITY OF EMERGENCY, TRANSPORT PRIORITY

SEVERITY	TRANSPORT PRIORITY
<input type="checkbox"/> URGENT-RED Life threatening injury or illness. <i>Ex: Unconscious, difficulty breathing, bleeding severely, 2° – 3° burns more than 4 palm sizes, heat stroke, disoriented.</i>	Ambulance or MEDEVAC helicopter. Evacuation need is IMMEDIATE.
<input type="checkbox"/> PRIORITY-YELLOW Serious Injury or illness. <i>Ex: Significant trauma, not able to walk, 2° – 3° burns not more than 1-2 palm sizes.</i>	Ambulance or consider air transport if at remote location. Evacuation may be DELAYED.
<input type="checkbox"/> ROUTINE-GREEN Not a life threatening injury or illness. <i>Ex: Sprains, strains, minor heat-related illness.</i>	Non-Emergency. Evacuation considered Routine of Convenience.

5. TRANSPORT PLAN:

Air Transport: (Agency Aircraft Preferred)

<input type="checkbox"/> Helispot	<input type="checkbox"/> Short-haul/Hoist	<input type="checkbox"/> Life Flight	<input type="checkbox"/> Other
Ground Transport:			
<input type="checkbox"/> Self-Extract	<input type="checkbox"/> Carry-Out	<input type="checkbox"/> Ambulance	<input type="checkbox"/> Other

6. ADDITIONAL RESOURCE/EQUIPMENT NEEDS:

<input type="checkbox"/> Paramedic/EMT(s)	<input type="checkbox"/> Crew(s)	<input type="checkbox"/> SKED/Backboard/C-Collar
<input type="checkbox"/> Burn Sheet(s)	<input type="checkbox"/> Oxygen	<input type="checkbox"/> Trauma Bag
<input type="checkbox"/> Medication(s)	<input type="checkbox"/> IV/Fluid(s)	<input type="checkbox"/> Cardiac Monitor/AED
<input type="checkbox"/> Other (i.e. splints, rope rescue, wheeled litter)		

7. COMMUNICATIONS:

Function	Channel Name/Number	Receive (Rx)	Tone/NAC *	Transmit (Tx)	Tone/NAC *
<i>Ex: Command</i>	<i>Forest Rpt, Ch. 2</i>	<i>168.3250</i>	<i>110.9</i>	<i>171.4325</i>	<i>110.9</i>
COMMAND					
AIR-TO-GRND					
TACTICAL					

*(NAC for digital radio system)

8. EVACUATION LOCATION:

Lat/Long (Datum WGS84) <i>EX: N 40 42.45' x W 123 03.24'</i>	
Patient's ETA to Evacuation Location:	
Helispot/Extraction Size and Hazards:	

9. CONTINGENCY:

Considerations: <i>If primary options fail, what actions can be implemented in conjunction with primary evacuation method? Be thinking ahead...</i>	REMEMBER: Confirm ETA's of resources ordered Act according to your level of training Be Alert. Keep Calm. Think Clearly. Act Decisively.
--	--

CREW TIME REPORT

(1) CREW NAME <i>What you are</i>			(2) CREW NUMBER <i>O Eor Cst</i>		
(3) OFFICE RESPONSIBLE FOR FIRE <i>OKEE NWTR</i>			(4) FIRE NAME <i>West Mims</i>		
(5) OFFICE NUMBER <i>0800 1200</i>			(6) FIRE NUMBER <i>0800 1200</i>		
RE-MARKS NO.	NAME OF EMPLOYEE <i>Your Name</i>	CLASSIFICATION <i>position</i>	DATE (7)	DATE (9)	DATE (10)
			Military Time ON OFF	Military Time ON OFF	Military Time ON OFF
			<i>0800 1200</i>	<i>1230 2000</i>	
(11) REMARKS <i>Must Show Break</i>					

EMERGENCY EQUIPMENT SHIFT TICKET
NOTE: The responsible Government Officer will update this form each day or shift and make initial and final equipment inspections.

1. AGREEMENT NUMBER <i>Applicable if contractor</i>	2. CONTRACTOR (name) <i>FS FWS, GFC, DOF</i>	3. INCIDENT OR PROJECT NAME <i>West Mims</i>	4. INCIDENT NUMBER <i>GA OKR 017006</i>	5. OPERATOR (name) <i>Your Name</i>	6. EQUIPMENT MAKE <i>Ford/Chery/Ram</i>	7. EQUIPMENT MODEL <i>F250, etc</i>	8. OPERATOR FURNISHED BY <input type="checkbox"/> CONTRACTOR <input type="checkbox"/> GOVERNMENT	9. SERIAL NUMBER <i>Unit #</i>	10. LICENSE NUMBER	11. OPERATING SUPPLIES FURNISHED BY <input type="checkbox"/> CONTRACTOR (wet) - <input type="checkbox"/> GOVERNMENT (dry)	12. DATE M/O/DAY/YR	13. EQUIPMENT USE START STOP WORK SPECIAL	14. REMARKS (released, down time and cause, problems, etc.)	15. EQUIPMENT STATUS a. Inspected and under agreement <input type="checkbox"/> b. Released by Government <input type="checkbox"/> c. Withdrawn by Contractor <input type="checkbox"/> <i>Have you Been inspected</i>	16. INVOICE POSTED BY (Recorder's initials)	17. CONTRACTOR'S OR AUTHORIZED AGENT'S SIGNATURE <i>Operator's Signature</i>	18. GOVERNMENT OFFICER'S SIGNATURE <i>Supervisor's Signature</i>	19. DATE SIGNED
--	---	---	--	--	--	--	--	-----------------------------------	--------------------	--	------------------------	--	---	--	---	---	---	-----------------

FINANCE





West Mims Fire Information

Lost and Found box has been established in the PIO office.

	<p>InciWeb https://inciweb.nwcg.gov/incident/5153/</p>
	<p>Facebook https://www.facebook.com/OkefenokeeWildlifeRefuge</p>

Fire Information Line: 904-452-4627

#westmimsfire

#okefenokee

Please email us your videos and pictures:

okefirepio@gmail.com

Fire Information

Phone: 904-452-4627; email: okefirepio@gmail.com

Follow Us on Facebook: @Okefenokee Wildlife Refuge #westmimsfire #okefenokee

Inciweb: <https://inciweb.nwcg.gov/incident/5153/>

82°36'W 82°34'W 82°32'W 82°30'W 82°28'W 82°26'W 82°24'W 82°22'W 82°20'W 82°18'W 82°16'W 82°14'W 82°12'W 82°10'W 82°8'W

30°48'N
30°46'N
30°44'N
30°42'N
30°40'N
30°38'N
30°36'N
30°34'N
30°32'N
30°30'N

West Mims Fire
GA_OKR 017006
NAD1983
04/19/2017
IAP Map
21790 ac.(FIMT)

Perimeter as of
04/17/17 2300 (IR)
GISS: cob

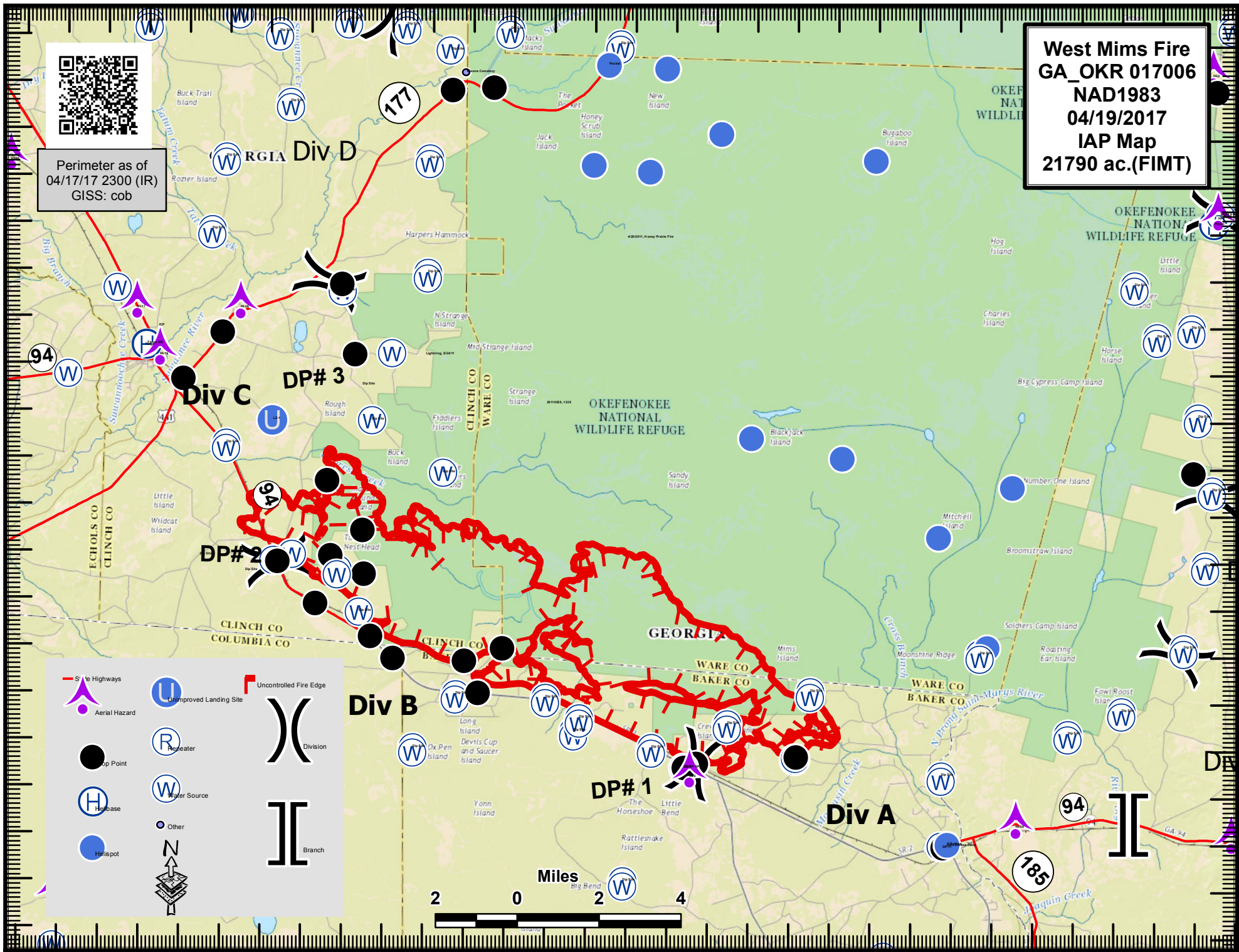

State Highways	Unimproved Landing Site	Uncontrolled Fire Edge
Aerial Hazard	Repeater	Division
Top Point	Water Source	Branch
Helibase	Other	
Helispot		



West Mims Fire
GA-OKR-017066
Day/Night
NAD 83
UTM Zone 17N

80 City Hall Dr., Fargo, Ga 31631
30°41'26.1"N 82°33'42.5"W

Supply
Water
Ice

Staff
Parking Area

Parking Area

Rental Vehicles

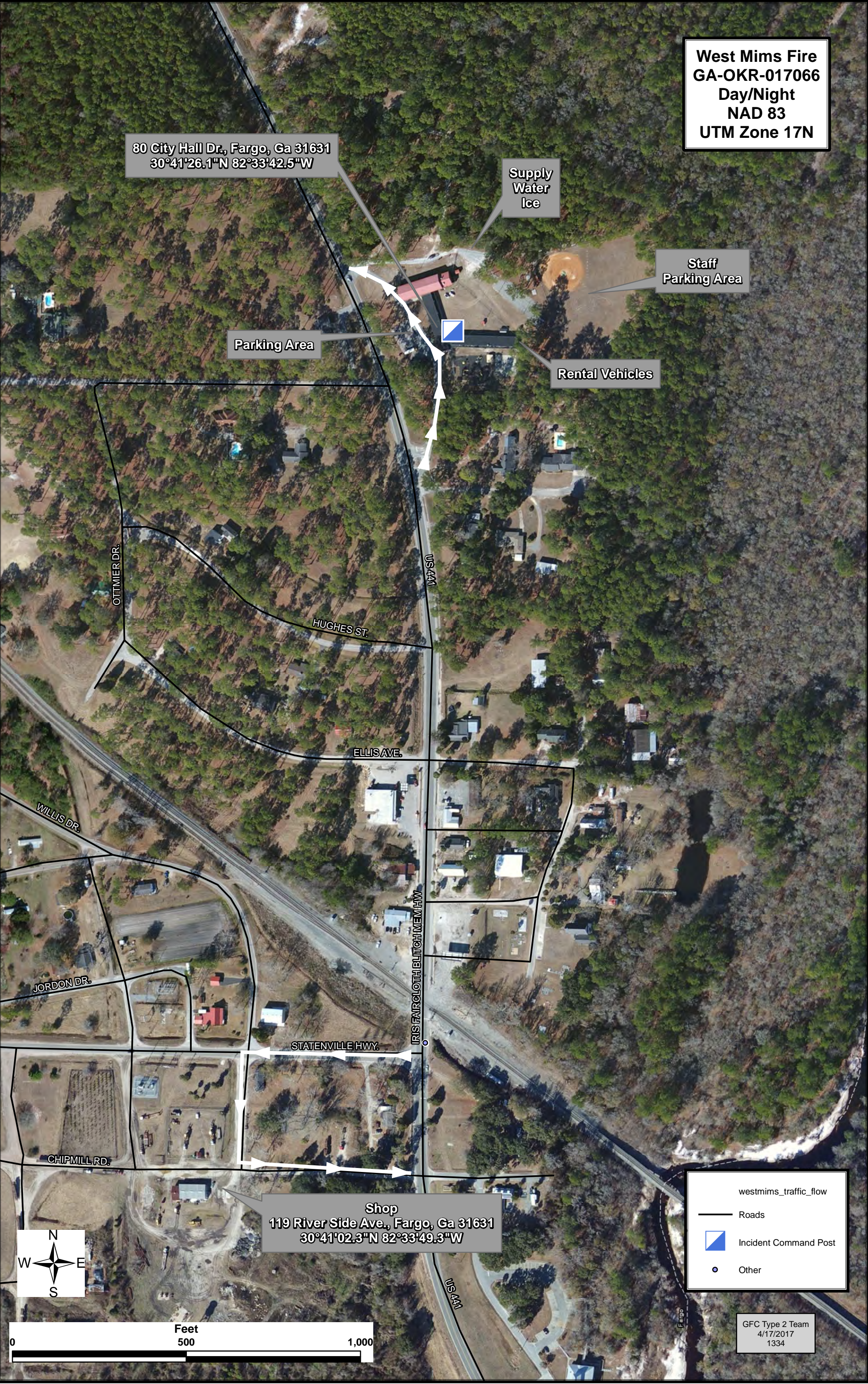

OTTMIER DR.

US 441

HUGHES ST.

ELLIS AVE.

WILLIS DR.

IRIS FAIRCLOTH BLUTCH MEM HWY

JORDON DR.

STATENVILLE HWY.

CHIPMILL RD.

US 441

Shop
119 River Side Ave., Fargo, Ga 31631
30°41'02.3"N 82°33'49.3"W

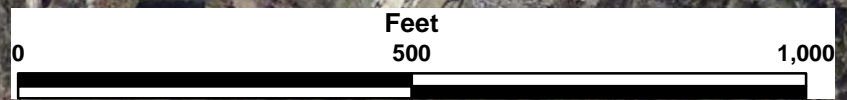

westmims_traffic_flow

- Roads
- Incident Command Post
- Other

GFC Type 2 Team
4/17/2017
1334

How to Get Supplies

- ✓ **Must have a General Message Form (ICS Form 213)**
 - What you are requesting and how many (be specific)
 - Needed Date and Time (ASAP doesn't work)
 - Delivery location or if you will be picking up the order
 - Point of Contact in case there are any questions about the order
 - If item is being positioned on the line (pump kit, sprinkler kit, etc...) provide a location including GPS coordinates
 - Proper Authorization (Legible name and O#)
 - ✓ **Proper Authorization**
 - All accountable property (anything with a serial number such as chainsaws, pump kits, etc...) must have a DIVS (or above) signature and O# on the 213
 - Anything below accountable property must have single resource boss (or above) signature and O# on the 213
-

- ✓ **Go to Medical Unit for:**
 - Sunscreen
 - Bug Spray
 - Hand Sanitizer
 - MoleSkin
 - Basic Over-the-Counter Medicines
 - Any medical welfare related needs
- ✓ **Go to Communications Unit for:**
 - Batteries
 - Any radio related issues
- ✓ **Go to Ground Support Unit for:**
 - any equipment repair and supply related requests and they will ensure that the proper paperwork is in place
- ✓ **Go to Supply Unit for anything else**

The Logistics Section is here to support you and will work diligently to make sure that you have everything you need to do your jobs in a safe and efficient manner. Do not hesitate to contact us for any incident related service and support needs.

Tom Lambert
LSC

John Wall
Deputy LSC



Be Sure To Confirm Your Training Status With The

TRAINING SPECIALIST.

If You Have Questions Relating to Your Training Assignment or Follow-Up, Check With Your Trainer or The Training Specialist. If You Need Forms (Task Book Evaluations or Individual Performance Rating Forms) or Anything Else.

The **Training Specialist** is Located in the **PLANS SECTION** Next to CHECK-IN and DEMOB

PHONE LIST - WEST MIMS FIRE

Position	Name	Phone Number	Position	Name	Phone Number
COMMAND					
Incident Commander	Buck Kline	912-678-2694	OPERATIONS		
Incident Commander (t)	Trent Ingram	229-726-0285	Ops	Brent McCarty	229-938-8718
Unified IC (Florida FS)	Glen Davis	386-365-4443	Ops	Shannon Bowman	850-450-0428
Unified IC (FWS)	Rob Wood	912-346-0978	Planning Ops	Mike Brunson	706-266-4244
Liaison Officer			Field Ops	Heath Morton	423-240-7509
Information Desk		904-452-4627	Field Ops (t)		
Public Information	Susan Granbery	912-515-9203	Division A	Tracy Mobley	706-346-4052
Public Information (t)	Leland Bass	912-512-3353	Division B	Blair Jonier	229-237-9026
Public Information (t)	Hannah Cowart		Division C	Chris Roberts	912-213-3138
Refuge Public Info	Susie Heisey	912-286-3110	Division D	Mark Bryant	229-221-1846
Safety Officer	Ricky Holbrook	936-328-4486	Division Swing	Chris Buchanan	478-456-6407
Safety Officer			Division Swing	Ron Calhoun	478-290-9755
Safety Officer			FWS Contingency	Rocky Chesser	912-276-3232
FMO	Reese Kerbow	912-276-0167	Florida Contingency	Keith Osteen	
Refuge Manager	Mike Lusk	912-390-2193			
PLANNING			Refuge Advisor	Reggie Forcine	912-614-4041
Chief	Rhea Cooper	806-632-4687	AIR OPERATIONS		
Chief (t)	Thomas Barrett	478-550-6372	HEB2	Rick Jacobs	334-428-3042
Resource Unit Leader	Keith Murphy	706-318-2967	ASGS	John Mason	478-951-7319
Resource Unit Leader	Judy Smith	936-546-1604	LOGISTICS		
Situation Unit Leader	Billy Whitworth	936-546-3150	Chief	Willie Boston	770-328-3186
Situation Unit Leader (t)	Liz Struhar	803-767-0102	Chief	Tom Lambert	229-343-0838
Fire Behavior Analyst			Chief	John Wall	936-546-3109
IMET	Rick Davis	240-778-5277	Deputy		
GISS	Charles Bailey	770-876-7319	Supply Unit	Amy Weaver	770-301-5920
GISS	Ethan Robertson	678-552-7342	Facilities Unit	Dennis Evans	478-952-9709
Demob	Jo Ann Smith		Ground Support Unit Leader	Tim Jones	912-512-3025
Check In	Lisa Duncan	912-515-5005	Equipment Mgr.	Ken Edge	478-290-3800
Training Specialist	Al Hoke		Ordering Manager	Will Walker	912-512-3356
Compter Tech	Ricky Ricks	912-486-4581	Receiving & Distribution	Denise Croker	770-548-8092
			Base Camp Manager	Jason Harris	912-512-3352
FINANACE			Communications	Claude Gilleland	678-316-4615
Chief	Reggie Lanier	912-314-1085	Communications	George Barbee	706-329-0105
Chief	Grace Reid	404-788-7104	Communications	Kelly Towe	478-308-4770
Time Unit Leader	Terry Quigley	678-814-5063	RADO	Emily Hamilton	912-515-4035
Cost Unit Leader	Jason Gillis	912-314-9233	Medical Unit Leader	Clint Rogers	912-259-2117
Comp/Claims			Food Unit Leader	Brantley Smith	912-512-3352
Equipment Time Recorder	Joe Fincher	229-310-3426	Security Mananger		
Personel Time Recorder	Doug Chassereau	912-687-4112	Security Mananger (t)	Pamela Garrison	912-288-7481
Personnel Time Recorder			Security	Chris Cooley	912-660-9397
			Security	John Bacca	505-690-3222
			Security	Shaw Davis	912-312-5227

