



West Mims Fire Incident Action Plan

Operational Period

Tuesday, April 25, 2017 0800

to

Wednesday, April 26, 2017 0800

West Mims Fire Codes

GA-OKR-017006

FWS FFF2000000KYJ70

USFS PRKYJ717_1502 (P)

GPS Positions to be collected in the following format: Datum: WGS84

Position System: DD MM.mm

IAP QR Code





INCIDENT MANAGEMENT

T E A M



Letter from GFC Incident Commander:

To: All West Mims Fire Personnel:

As a Georgia Forestry Commission Type 2 Incident Commander, I am committed to a policy of “zero tolerance” of inappropriate behavior during incident operations. Any form of harassment, discriminatory practices, or disrespectful behavior will not be tolerated.

Guidelines on inappropriate behavior both “on Duty” and “off Duty” while assigned are addressed within each agencies policies. Our Team expects all incident personnel to follow established government policies for behavior along with all Illegal drug and alcohol directives.

Our Incident Management Team endorses and supports an attitude of mutual respect for all personnel and the public we serve.

We expect a strong work ethic and an attitude of Safety at all times!
Sincerely,

/s/ Buck Kline
Incident Commander
Georgia Forestry Commission Type 2 Incident Management Team

INCIDENT OBJECTIVES (ICS 202)

1. Incident Name:	2. Operational Period: DAY SHIFT 0800-2000	
WEST MIMS	Date/Time From: 04/25/2017 0800 TUE	Date/Time To: 04/26/2017 0800 WED
3. Objective(s):		
<ul style="list-style-type: none"> • Provide for the safety and security of incident personnel and public in all incident operations through sound risk assessment and hazard mitigations. • Maintain a positive working relationship with all adjacent landowners, cooperators State and Federal partners. Inform, involve and communicate incident planning and operations with all partners. • Confine all fires that are within the Okefenokee National Wildlife Refuge, inside the Refuge and/or inside the swamp edge break if possible. • In cooperation with local timberland owners, use full suppression strategies and tactics to minimize damage to private timberlands and improvements and to prevent fires outside the Refuge from entering the Refuge. • Assist in management and suppression of additional fires (new starts or breakouts) in the vicinity as approved by Agency Administrators and Unified Incident Commanders. • Protect all cultural and archeological sites and structures within the refuge. • Manage the fires cost-effectively consistent with the values at risk. • Implement structure protection as necessary for at-risk facilities and communities. • Coordinate suppression actions with assigned Refuge Resource Advisors to protect endangered species. • Conduct all operations in a harassment-free environment. There will be a no tolerance atmosphere for harassment, alcohol, or illegal drug use. Everyone will be treated with dignity and respect. 		
4. Operational Period Command Emphasis:		
Keep fire within the Okefenokee Refuge Swamp Edge Break Boundary. Respond to initial attack fires on new starts within: *South of Suwannee Canal *Within the Okefenokee jurisdictional boundaries *Within state properties inside Perimeter Road *North of GA 94/FL 2		
General Situational Awareness:		
Utilize; confine, contain, and point source protection strategies and tactics that commit operations personnel only where and when they can be successful, under conditions where important values at risk are protected with the least exposure.		
5. Site Safety Plan Required? Yes <input type="checkbox"/> No <input checked="" type="checkbox"/>		
Approved Site Safety Plan(s) Located at:		
6. Incident Action Plan (the items checked below are included in this Incident Action Plan):		
<input checked="" type="checkbox"/> ICS 202 <input checked="" type="checkbox"/> ICS 203 <input checked="" type="checkbox"/> ICS 204 <input checked="" type="checkbox"/> ICS 205 <input type="checkbox"/> ICS 205A <input checked="" type="checkbox"/> ICS 206	<input type="checkbox"/> ICS 207 <input checked="" type="checkbox"/> ICS 208 <input checked="" type="checkbox"/> ICS 220 <input checked="" type="checkbox"/> Map/Chart <input checked="" type="checkbox"/> Weather Forecast/Tides/Currents	Other Attachments: <input checked="" type="checkbox"/> <u>PIO MESSAGE</u> <input checked="" type="checkbox"/> <u>FINANCE MESSAGE</u> <input checked="" type="checkbox"/> <u>SUPPLY ORDERING</u> <input checked="" type="checkbox"/> <u>TENTATIVE DEMOB</u>
7. Prepared by: KEITH MURPHY	Position/Title: RESL	Signature:
8. Approved by Incident Commander:		Signature:
ICS 202	IAP Page	Date/Time:

ORGANIZATION ASSIGNMENT LIST (ICS 203)

1. Incident Name:		2. Operational Period: DAY SHIFT 0800-2000	
WEST MIMS		Date/Time From: 04/25/2017 0800	TUE
		Date/Time To: 04/26/2017 0800	WED
3. Incident Commander(s) and Command Staff:			
IC/UC	BUCK KLINE; GLEN DAVIS; ROB WOOD; TRENT INGRAM (T)	ORDM	JOHN DUNLAP WILL WALKER (T), MARK EATON (T)
SAFETY OFFICER	RICKY HOLBROOK	RCDM	DENISE CROKER; JESSE ADEAMS (T)
INFORMATION OFFICER	SUSAN GRANBERY; LELAND BASS; HANNAH COWART; BYRON HAIRE	EQPM	KENNETH EDGE JODY PRICE(T), EDDIE HOLGUIN
		RADO	HAMILTON; MENARD; DROZDOWSKI
4. Agency/Organization Representative(s):		7. Operations Section:	
Agency/Organization	Name	OPS SECTION CHIEF	MICHAEL H BRUNSON; SHANNON BOWMAN
GFC PROTECTION	FRANK SORRELLS	FIELD OPS	HEATH MORTON
OKE REF MANAGER	MICHAEL LUSK	Branch	I
OKE REF MANAGER ASSISTANCE	SARA CLARDY	BRANCH DIRECTOR	DARRELL MILLER
GOAL	JIM BARRETT	DIVISION/GROUP	DIV A ALLEN CLAY
FLDOF	JOHN RAULERSON	DIVISION/GROUP	DIV B DOUG BERG WILLIAM C BALCOM (T)
GEMA	DIANE ADAMS	DIVISION/GROUP	DIV C CHRIS ROBERTS
NORFOLK SOUTHERN	CHAD EDWARDS	DIVISION/GROUP	DIV D MARK L BRYANT
GADOT	TREVOR BROWN	DIVISION/GROUP	DIV A/B/C/D NIGHT CHRIS BUCHANAN; RON CALHOUN
CLINCH CO EMA	WILL JOYCE; RANDY PATTEN	DIVISION/GROUP	FIRING GROUP B. JOINER; T. MOBLEY
5. Planning Section:		DIVISION/GROUP	FL CONT. KEITH OSTEEN
CHIEF	RHEA COOPER; KEITH MURPHY (T)	DIVISION/GROUP	AFUE SEAN WILDHAVER
RESOURCES UNIT	JUDY SMITH MARK HARVEY	Branch	II
SITUATION UNIT	BILLY WHITWORTH	DIVISION/GROUP	
SCKN	LISA DUNCAN	Branch	III
DEMOBILIZATION UNIT	JO ANN SMITH	BRANCH DIRECTOR	KEN GREGOR
DOCUMENTATION UNIT	SHARON E PHILLIPS	DIVISION/GROUP	DIV M JOHN A JOHANSON
COMPUTER TECH	RICKY RICKS	DIVISION/GROUP	DIV N/O ROBERT DINTAMAN
TRAINING SPECIALIST	ALTON HOKE	DIVISION/GROUP	FWS IA/COT ROCKY CHESSER
GIS SPECIALIST	ROBERTSON; PURCELL; TORBETT	7b. Air Operations Branch:	
INCIDENT METEOROLOGIST	RICK DAVIS	AIR OPS BRANCH DIRECTOR	MICHAEL P KERRIGAN
FIRE BEHAVIOR ANALYST	ROBERT E BURNSIDE	AIR ATTACK SUPERVISOR	MARK S NUNEZ; LARRY MARS
6. Logistics Section:		ASGS	JOHN MASON
CHIEF	TOM LAMBERT; WILLIE BOSTON	HEB1	MARC RUDKIN
BASE CAMP MGR	VINCE PALANDRI; JASON HARRIS (T)	8. Finance/Administration Section:	
SUPPLY UNIT	AMY WEAVER	CHIEF	REGGIE LANIER; GRACE REID
FACILITIES UNIT	DENNIS EVANS; WILLIE JACKSON (T)	PROCUREMENT UNIT	GINA DALLY
GROUND SUPPORT UNIT	TIMOTHY D JONES	EQUIPMENT TIME	JOE FINCHER; TERESA KEGL
COMMUNICATIONS UNIT	CLAUDE GILLELAND; KELLY TOWE	COST UNIT	JASON P GILLIS
MEDICAL UNIT	JESUS HERNANDEZ, CLINT ROGERS(T)	TIME UNIT	LIBBY BAGWELL
COMT	GEORGE BARBEE	PTRC	DOUG CHASSERAU
FOOD UNIT	VAL NORMAN; B. SMITH (T)	COMPENSATION UNIT	EILEEN CROUSE
9. Prepared By:		Position/Title: RESL	Signature:
ICS 203	Name: KEITH MURPHY IAP Page	Date/Time: 04/24/2017 0356	



Fire Weather Forecast

FORECAST NO: 11
PREDICTION FOR: Tuesday Shifts
SHIFT DATE: April 25, 2017
FORECAST ISSUED: 1800 April 24, 2017

NAME OF FIRE: West Mims Fire
UNIT: Okefenokee National Wildlife Refuge
Incident Meteorologist: *Rick Davis*
240-778-5277

DISCUSSION: High pressure will build into the region today with warming and drying conditions. Temperatures are expected to climb with RHs dropping this afternoon with westerly winds, while the stronger transport winds again produce high dispersion values.

TODAY (TUESDAY DAY SHIFT):

WEATHER: Areas of smoke and fog in the morning, then becoming partly sunny in the afternoon.
WIND (20 FT): West-Northwest 5-7 mph the morning, increasing to 8 to 10 mph gusts to around 15 mph in the afternoon.
MAX TEMPERATURES: 83 to 87.
MIN RH: 33-37%.
LAL: 1 **Chance Measurable Rain:** 0%
DISPERSION: 75-80 MAX **MIXING HEIGHT** 5800 ft **TRANSPORT WINDS:** WNW 15 to 20 mph.

HOURLY WEATHER FORECAST

Time	1000	1100	1200	1300	1400	1500	1600	1700	1800	1900	2000	2200	2400
Temp °F	70	76	80	83	85	86	87	85	84	81	77	71	67
RH %	61	51	45	40	38	36	33	36	40	44	52	64	74
Wind Dir	NW	WNW	WNW	WNW	W	W	W	W	W	W	W	W	W
Wind Spd mph	4	6	8	9	10	10	10	10	8	8	7	6	5
Wind Gst mph	8	10	12	14	15	15	15	15	14	14	12	12	10

TONIGHT (TUESDAY NIGHT SHIFT):

WEATHER: Mostly clear with areas of smoke and fog.
WIND (20 FT): West 6 to 8 mph with gusts around 12 mph in the evening, becoming southwest 3 to 5 mph after midnight.
MIN TEMPERATURES: 55 to 59.
MAX RH: 95 to 100%. **LVORI** 9 (max).
LAL: 1 **Chance Measurable Rain:** 0%.

WEDNESDAY:

WEATHER: Areas of morning fog and smoke then becoming mostly sunny.
WIND (20 FT): Southwest 3 to 5 mph in the morning, becoming S 6 to 8 mph gusts to around 12 mph.
MAX TEMPERATURES: 86 to 90.
MIN RH: 33-37%.
LAL: 1 **Chance Measurable Rain:** 0%
DISPERSION: 55 MAX **MIXING HEIGHT** 6000 **TRANSPORT WINDS:** SSW around 10 mph.

Sunrise Tuesday: 6:51 am
Sunset Tuesday: 8:05 pm

RAWS Observations:



FIRE BEHAVIOR FORECAST

FORECAST NUMBER: 06

TYPE OF FIRE: Wildfire

FIRE NAME: West Mims

OPERATIONAL PERIOD: 04/25/2017

DATE ISSUED: 04/24/2017

TIME ISSUED: 1800

UNIT: GA-OKR

SIGNED: *Robert E. Burnside*

Typed/printed: Robert E. Burnside

INPUTS

WEATHER: Areas of smoke and fog in the morning, then becoming partly sunny in the afternoon.

WIND (20 FT): WNW 5-7 mph the morning, increasing to 8 to 10 mph gusts to around 15 mph in afternoon.

MAX TEMPERATURES: 83 to 87.

MIN RH: 33-37%.

LAL: 1, CWR: 0%, DISPERSION: 75-80 MAX

OUTPUTS

FIRE BEHAVIOR

GENERAL:

Increased temperatures and dispersion will lead to amplified fire behavior today compared to yesterday. Winds out of the west northwest will continue to push the fire east and flank to the south.

Active heads are expected to burn 1-2 miles in a southeast directions. These will be in the Honey Island and Mitchell Island areas. These island burned previously in the 2011 Honey Prairie Fire and now consist of Slash Pine overstory with a heavy Palmetto understory. Even with near 100% recovery these islands are able to continue burning through the night hours. Rates of spread will be slow but fire will progress across the islands to the east. The fire front that burned actively to and through Blackjack island has reached some wetter, patchy fuels and will have to weave its way through to more available fuels to the north.

Rates of spread tomorrow are predicted to be around 3-6 ch/hr, but with direct wind short runs of 30-40 ch/hr are likely. Flame lengths will be 2-4 ft in most areas, but 6-10 ft in taller fuel types.

SPECIFIC:

DIV A: As fire continues to burn south and east it will work its way towards the southern swamp edge east of the fire origin, near Moonshine Ridge.

DIV B: Little to no fire activity along the perimeter. Some internal pockets of unburned fuel continue to consume.

DIV C: Most of the active fire behavior is well interior and burning away from containment lines. Some pockets of heat remain near the lines and some fire activity may be observed in these areas.

DIV D: Winds will push the fire to the east, but available fuels on Billy's Island will propel fire northward towards the State Park. If a burnout is conducted along Hwy177 winds will carry fire away or parallel to the containment lines.

DIV M/N/O: Fire will again push towards these divisions today. Expect fire to move approximately 1 mile to the east during today's burn period.

AIR OPERATIONS:

Air operations should not be affected by fire behavior or weather today.

SAFETY

Base all actions on current and expected behavior of the fire. We know roughly what the fire behavior should be today and where it is headed. Base your actions on that, but always be ready for the unexpected.

Division/Group Assignment List (ICS 204 WF)

1. Incident Name:			3.				
WEST MIMS			Branch:		Division/Group:		
2. Operational Period: DAY SHIFT 0800-2000			I		A		
Date/Time From: 04/25/2017 0800 TUE		Date/Time To: 04/26/2017 0800 WED					
4. Operations Personnel							
OPERATIONS CHIEF		MICHAEL H BRUNSON SHANNON BOWMAN		BRANCH DIRECTOR		DARRELL MILLER	
FIELD OPS		HEATH MORTON		DIVISION/GROUP SUPERVISOR		ALLEN J CLAY	
SAFETY		RICKY HOLBROOK		AOBD		MICHAEL KERRIGAN	
5. Resources Assigned this Period							
Strike Team / Task Force / Resource Designator		LWD	Leader		Number Persons	Drop Off PT./Time	Pick Up PT./Time
ENGINE - T6 - WILLIAMS WILDLAND FIRE SERVICES, LLC - C E-143		05/01	RYAN ROBINSON		3	DP#2/1000	DP#2/2000
EMTF		04/27	WALTER REED O-44		1	DP#2/1000	DP#2/2000
6. Control Operations/Work Assignments:							
<p>Patrol and mop-up all accessible fire line within 50-feet of fire perimeter. Provide support for private landowner preparations for fire advance. Monitor fire activity and check for spots.</p>							
7. Special Instructions:							
<p>Ensure LCES are in place before operations begin & stay hydrated. Drive defensively and with lights on at all times. Identify escape routes.</p>							
8. Division/Group Communication Summary							
Function	Channel	RX Frequency N/W	RX Tone/NAC	TX Frequency N/W	TX Tone/NAC	Mode	
COMMAND	5	159.465	CSQ	151.1450	123.0	A	
TRAVEL	6	159.390	CSQ	159.3900	156.7	A	
TACTICAL	7	154.3025	CSQ	154.3025	156.7	A	
AIR TO GROUND	14	166.675	CSQ	166.6750	CSQ	A	
9. Prepared By (Resource Unit Leader)			Approved By (Planning Section Chief)		Date	Time	
JUDY SMITH			RHEA COOPER		04/24/2017	0356	

Division/Group Assignment List (ICS 204 WF)

1. Incident Name:			3.			
WEST MIMS			I	Division/Group: AFUE		
2. Operational Period: DAY SHIFT 0800-2000						
Date/Time From:	TUE	Date/Time To:	WED			
04/25/2017 0800		04/26/2017 0800				
4. Operations Personnel						
OPERATIONS CHIEF	MICHAEL H BRUNSON SHANNON BOWMAN		BRANCH DIRECTOR	DARRELL MILLER		
SAFETY	RICKY HOLBROOK		DIVISION/GROUP SUPERVISOR	SEAN WILDHAVER		
5. Resources Assigned this Period						
Strike Team / Task Force / Resource Designator	LWD	Leader	Number Persons	Drop Off PT./Time	Pick Up PT./Time	
AFUE STUDY GROUP			2			
6. Control Operations/Work Assignments:						
7. Special Instructions:						
8. Division/Group Communication Summary						
Function	Channel	RX Frequency N/W	RX Tone/NAC	TX Frequency N/W	TX Tone/NAC	Mode
COMMAND						
TACTICAL						
LOGISTICS						
AIR TO GROUND						
9. Prepared By (Resource Unit Leader)			Approved By (Planning Section Chief)		Date	Time
JUDY SMITH			RHEA COOPER		04/24/2017	0356

Division/Group Assignment List (ICS 204 WF)

1. Incident Name:				3.			
WEST MIMS				I		B	
2. Operational Period: DAY SHIFT 0800-2000							
Date/Time From: 04/25/2017 0800 TUE		Date/Time To: 04/26/2017 0800 WED					
4. Operations Personnel							
OPERATIONS CHIEF		MICHAEL H BRUNSON SHANNON BOWMAN		BRANCH DIRECTOR		DARRELL MILLER	
FIELD OPS		HEATH MORTON		DIVISION/GROUP SUPERVISOR		DOUG BERG; WILL BALCOM (T)	
SAFETY		RICKY HOLBROOK		AIR OPS BRANCH DIRECTOR		MICHAEL KERRIGAN	
5. Resources Assigned this Period							
Strike Team / Task Force / Resource Designator		LWD	Leader		Number Persons	Drop Off PT./Time	Pick Up PT./Time
STEQ		04/25	KENNETH WELLS (T) O-54		1	DP#2/1000	DP#2/2000
BRANTLEY 70 TPL3 - GFC2180 E-89		04/25	CHARLIE VINING E-89.2		1	DP#2/1000	DP#2/2000
CHARLTON 73 TPL2 - GFC1981 E-92		04/25	CRAIG A CARLISLE E-92.2		1	DP#2/1000	DP#2/2000
CLINCH 74 TPL2 - GFC1411 E-90		04/25	MICKEAL WILLIFORD E-90.2		1	DP#2/1000	DP#2/2000
ECHOLS 71 TPL3 - GFC2623 E-91		05/05	DAVID STEEDLEY E-91.2		1	DP#2/1000	DP#2/2000
TFLD		05/06	MIKE MARTIN O-177		1	DP#2/1000	DP#2/2000
SHOAL CREEK ENG6 - E651 E-78		05/13	SNYDER		3	DP#2/1000	DP#2/2000
ENG6 - AR-OZF - PH - E-641 E-76		05/10	MICHAEL W KOCH		3	DP#2/1000	DP#2/2000
ENGINE - T6 - SMR #4461 E-1		05/04	GREG TITUS		2	DP#2/1000	DP#2/2000
ENGINE - T6 - NC-POR PLE1 E-2		05/19	AMY MIDGETTE		2	DP#2/1000	DP#2/2000
SOUTHEAST FOREST RESOURCES, 534661 E-58		04/26	J HAWTHORNE		3	DP#2/1000	DP#2/2000
STEN		05/01	HOWARD ODEN O-108		1	DP#2/1000	DP#2/2000
WATER TENDER - SUPPORT - T2 - WILDLANDS FIRE SERVICE I E-134		05/01	RUSTY KREBSBACH		1	DP#2/1000	DP#2/2000
WATER TENDER - SUPPORT - T1 - WILDLANDS FIRE SERVICE I E-132		05/01	DOUG SCOTT		1	DP#2/1000	DP#2/2000
ENGINE - T6 - 104719 E-149		05/01	GRIFFITH WILLIAM		1	DP#2/1000	DP#2/2000
ENGINE - T6 - SCS #14248 E-148		05/01	SAMUEL R ST LOUIS		2	DP#2/1000	DP#2/2000
ENGINE - T6 - WILDLANDS FIRE SERVICE - D65331 - 1 E-144		05/01	GARRISON		2	DP#2/1000	DP#2/2000
8. Division/Group Communication Summary							
Function	Channel	RX Frequency N/W	RX Tone/NAC	TX Frequency N/W	TX Tone/NAC	Mode	
COMMAND	5	159.465	CSQ	151.1450	123.0	A	
TACTICAL	9	159.285	CSQ	159.2850	156.7	A	
AIR TO GROUND	14	166.675	CSQ	166.6750	CSQ	A	
AIR TO GROUND	15	169.1500	CSQ	169.1500	CSQ	A	
9. Prepared By (Resource Unit Leader)			Approved By (Planning Section Chief)			Date	Time
JUDY SMITH			RHEA COOPER			04/24/2017	0356

Division/Group Assignment List (ICS 204 WF)

1. Incident Name:				3.			
WEST MIMS				I		B	
2. Operational Period: DAY SHIFT 0800-2000							
Date/Time From: 04/25/2017 0800 TUE		Date/Time To: 04/26/2017 0800 WED					
4. Operations Personnel							
OPERATIONS CHIEF		MICHAEL H BRUNSON SHANNON BOWMAN		BRANCH DIRECTOR		DARRELL MILLER	
FIELD OPS		HEATH MORTON		DIVISION/GROUP SUPERVISOR		DOUG BERG; WILL BALCOM (T)	
SAFETY		RICKY HOLBROOK		AIR OPS BRANCH DIRECTOR		MICHAEL KERRIGAN	
5. Resources Assigned this Period							
Strike Team / Task Force / Resource Designator		LWD	Leader		Number Persons	Drop Off PT./Time	Pick Up PT./Time
HEQB		05/01	AARON O'DELL O-110		1	DP#2/1000	DP#2/2000
EXCAVATOR - T2 - WILDLANDS FIRE SERVICE INC - 113984 - E-159		05/02	DAVID SWEENEY		1	DP#2/1000	DP#2/2000
EXCAVATOR - T2 - ATTACK-ONE FIRE MANAGEMENT SERVICES I E-158		05/01	CASEY MILLER		1	DP#2/1000	DP#2/2000
HEQB		05/03	TIM WILSON O-89		1	DP#2/1000	DP#2/2000
DOZ2 - TIPTON & YOUNG E-153		05/01	AARON TIPTON		1	DP#2/1000	DP#2/2000
EMPF		04/28	WALTER REED O-44		1	DP#2/1000	DP#2/2000
SOFR		05/02	STEVEN WILLINGHAM (T) O-114		1	DP#2/1000	DP#2/2000
6. Control Operations/Work Assignments:							
Support firing operations & provide support for preparations by private landowners in advance of fire. Monitor fire activity and check for spots. Patrol and mop-up all accessible fire line within 50-feet of fire perimeter.							
7. Special Instructions:							
Ensure LCES are in place before operations begin & stay hydrated. Drive defensively and with lights on at all times. Identify escape routes.							
8. Division/Group Communication Summary							
Function	Channel	RX Frequency N/W	RX Tone/NAC	TX Frequency N/W	TX Tone/NAC	Mode	
COMMAND	5	159.465	CSQ	151.1450	123.0	A	
TACTICAL	9	159.285	CSQ	159.2850	156.7	A	
AIR TO GROUND	14	166.675	CSQ	166.6750	CSQ	A	
AIR TO GROUND	15	169.1500	CSQ	169.1500	CSQ	A	
9. Prepared By (Resource Unit Leader)			Approved By (Planning Section Chief)			Date	Time
JUDY SMITH			RHEA COOPER			04/24/2017	0356

Division/Group Assignment List (ICS 204 WF)

1. Incident Name:				3.			
WEST MIMS				I		C	
2. Operational Period: DAY SHIFT 0800-2000							
Date/Time From: 04/25/2017 0800 TUE		Date/Time To: 04/26/2017 0800 WED					
4. Operations Personnel							
OPERATIONS CHIEF		MICHAEL H BRUNSON SHANNON BOWMAN		BRANCH DIRECTOR		DARRELL MILLER	
FIELD OPS		HEATH MORTON		DIVISION/GROUP SUPERVISOR		CHRIS ROBERTS	
SAFETY		RICKY HOLBROOK		AIR OPS BRANCH DIRECTOR		MICHAEL KERRIGAN	
5. Resources Assigned this Period							
Strike Team / Task Force / Resource Designator		LWD	Leader	Number Persons	Drop Off PT./Time	Pick Up PT./Time	
TFLD		04/28	STEVEN CAMPBELL O-79	1	DP#3/1000	DP#3/2000	
ENGINE - T6 - MEC ENVIORMENTAL - B39955 - E22 E-145		05/02	MICHAEL COVEY	3	DP#3/1000	DP#3/2000	
ENGINE - T6 - WILDLANDS FIRE SERVICE INC - 162856 - 22 E-146		05/02	DAN MENA	3	DP#3/1000	DP#3/2000	
ENGINE - T6- NCS1 E-205		05/03	BRYN PIPES	2	DP#3/1000	DP#3/2000	
ENGINE - T6 - NCS2 E-206		05/03	ANDERSON GARRETT	2	DP#3/1000	DP#3/2000	
TFLD		05/02	DANIEL CEDENO O-86	1	DP#3/1000	DP#3/2000	
WATER-TENDER-SUPPORT-T2-STRICKLANDS TRACTOR & SUPPLY E-265		05/06	LUCIUS CORBITT	1	DP#3/1000	DP#3/2000	
DODGE 71 TPL3 - GFC3188 E-93		04/29	JAMES CARL CRAVEY III	1	DP#3/1000	DP#3/2000	
LONG 72 TPL2 - GFC3266 E-94		04/29	DAVID R MASON	1	DP#3/1000	DP#3/2000	
WATER TENDER - SUPPORT - T2 - TIPTON & YOUNG CONSTRUCT E-135		05/01	KEN SWAIN	1	DP#3/1000	DP#3/2000	
EMANUEL 70 TPL3 - GFC1554 E-95		04/29	CHARLES DOUGLAS CLAXTON	1	DP#3/1000	DP#3/2000	
ROAD GRADER - T2 - WILDLANDS FIRE SERVICE INC - 6198TE E-136		05/02	KEITH PARKER		DP#3/1000	DP#3/2000	
8. Division/Group Communication Summary							
Function	Channel	RX Frequency N/W	RX Tone/NAC	TX Frequency N/W	TX Tone/NAC	Mode	
COMMAND	5	159.465	CSQ	151.1450	123.0	A	
TRAVEL	6	159.390	CSQ	159.3900	156.7	A	
TACTICAL	12	159.4425	CSQ	159.4425	CSQ	A	
AIR TO GROUND	14	166.675	CSQ	166.6750	CSQ	A	
AIR TO GROUND	15	169.1500	CSQ	169.1500	CSQ	A	
9. Prepared By (Resource Unit Leader)			Approved By (Planning Section Chief)			Date	Time
JUDY SMITH			RHEA COOPER			04/24/2017	0356

Division/Group Assignment List (ICS 204 WF)

1. Incident Name:			3.			
WEST MIMS			Branch:		Division/Group:	
2. Operational Period: DAY SHIFT 0800-2000			I		C	
Date/Time From: 04/25/2017 0800 TUE		Date/Time To: 04/26/2017 0800 WED				
4. Operations Personnel						
OPERATIONS CHIEF		MICHAEL H BRUNSON SHANNON BOWMAN		BRANCH DIRECTOR		DARRELL MILLER
FIELD OPS		HEATH MORTON		DIVISION/GROUP SUPERVISOR		CHRIS ROBERTS
SAFETY		RICKY HOLBROOK		AIR OPS BRANCH DIRECTOR		MICHAEL KERRIGAN
5. Resources Assigned this Period						
Strike Team / Task Force / Resource Designator		LWD	Leader	Number Persons	Drop Off PT./Time	Pick Up PT./Time
EMTF		04/28	MICHAEL COPLIN O-45	1	DP#3/1000	DP#3/2000
SOFR		05/01	PHILLIP PERKINS O-166	1	DP#3/1000	DP#3/2000
6. Control Operations/Work Assignments:						
Recon potential control lines and examine area for snags or other hazards and identify mitigations. Prep fire line as needed. Provide support for private landowner preparations ahead of fire advance.						
7. Special Instructions:						
Ensure LCES are in place before operations begin & stay hydrated. Drive defensively and with lights on at all times. Identify escape routes.						
8. Division/Group Communication Summary						
Function	Channel	RX Frequency N/W	RX Tone/NAC	TX Frequency N/W	TX Tone/NAC	Mode
COMMAND	5	159.465	CSQ	151.1450	123.0	A
TRAVEL	6	159.390	CSQ	159.3900	156.7	A
TACTICAL	12	159.4425	CSQ	159.4425	CSQ	A
AIR TO GROUND	14	166.675	CSQ	166.6750	CSQ	A
AIR TO GROUND	15	169.1500	CSQ	169.1500	CSQ	A
9. Prepared By (Resource Unit Leader)			Approved By (Planning Section Chief)		Date	Time
JUDY SMITH			RHEA COOPER		04/24/2017	0356

Division/Group Assignment List (ICS 204 WF)

1. Incident Name:				3.			
WEST MIMS				I		D	
2. Operational Period: DAY SHIFT 0800-2000							
Date/Time From: 04/25/2017 0800 TUE		Date/Time To: 04/26/2017 0800 WED					
4. Operations Personnel							
OPERATIONS CHIEF		MIKE BRUNSON SHANNON BOWMAN		BRANCH DIRECTOR		DARRELL MILLER	
FIELD OPS		HEATH MORTON		DIVISION/GROUP SUPERVISOR		MARK L BRYANT	
SAFETY		RICKY HOLBROOK		AIR OPS BRANCH DIRECTOR		MICHAEL KERRIGAN	
5. Resources Assigned this Period							
Strike Team / Task Force / Resource Designator		LWD	Leader	Number Persons	Drop Off PT./Time	Pick Up PT./Time	
TFLD		04/29	LORAN ANDERSON O-85	1	DP3/1000	DP3/2000	
ENG6 - AR-OZF - BM - E-651 E-57		04/30	TOMMY STROTHER	4	DP3/1000	DP3/2000	
COLQUIT 86 SUPPLY TRUCK E-118		04/28	JOSEPH C BRINSON	1	DP3/1000	DP3/2000	
ENG6 BALDWIN FORESTRY - A95852 - E-1 E-152		05/01	DAVID BALDWIN	3	DP3/1000	DP3/2000	
ENG6 - OSCEOLA - 641 E-157		04/30	BRYAN HUGGINS	3	DP3/1000	DP3/2000	
CREW - T1- MESA IHC C-4		04/30	PATRICK J MOORE	21	DP3/1000	DP3/2000	
STEQ		04/28	MARK SHUTTERS O-75	1	DP3/1000	DP3/2000	
TPL4 MARION 70 -GFC3284 E-82		04/28	WILLIAM LOVETTE HAGIN	1	DP3/1000	DP3/2000	
TPL4 DOOLY 71 -GFC3287 E-83		04/28	ROGER D POLLOCK	1	DP3/1000	DP3/2000	
TPL4 CRAWFORD 71 - GFC1455 E-84		04/28	WILLIAM JAMES CHESTER	1	DP3/1000	DP3/2000	
HEQB		05/02	JEFF LISSICK O-111	1	DP3/1000	DP3/2000	
ROAD GRADER - E-234		05/02	ROBBIE WARRELL	1	DP3/1000	DP3/2000	
DOZ1 W/KG BLADE WARE 76 E-138		05/01	HILTON BENNETT	1	DP3/1000	DP3/2000	
8. Division/Group Communication Summary							
Function	Channel	RX Frequency N/W	RX Tone/NAC	TX Frequency N/W	TX Tone/NAC	Mode	
COMMAND	5	159.465	CSQ	151.1450	123.0	A	
TRAVEL	6	159.390	CSQ	159.3900	156.7	A	
TACTICAL	13	159.4125	CSQ	159.4125	CSQ	A	
AIR TO GROUND	14	166.675	CSQ	166.6750	CSQ	A	
AIR TO GROUND	15	169.1500	CSQ	169.1500	CSQ	A	
9. Prepared By (Resource Unit Leader)			Approved By (Planning Section Chief)			Date	Time
JUDY SMITH			RHEA COOPER			04/24/2017	0356

Division/Group Assignment List (ICS 204 WF)

1. Incident Name:			3.			
WEST MIMS			I		D	
2. Operational Period: DAY SHIFT 0800-2000						
Date/Time From: 04/25/2017 0800 TUE		Date/Time To: 04/26/2017 0800 WED				
4. Operations Personnel						
OPERATIONS CHIEF		MIKE BRUNSON SHANNON BOWMAN		BRANCH DIRECTOR		DARRELL MILLER
FIELD OPS		HEATH MORTON		DIVISION/GROUP SUPERVISOR		MARK L BRYANT
SAFETY		RICKY HOLBROOK		AIR OPS BRANCH DIRECTOR		MICHAEL KERRIGAN
5. Resources Assigned this Period						
Strike Team / Task Force / Resource Designator		LWD	Leader	Number Persons	Drop Off PT./Time	Pick Up PT./Time
STEN		05/07	RICHARD BOWEN O-178	1	DP3/1000	DP3/2000
ENG6 - 151 TEXAS FIRE RESOURCES E-260		05/07	CURTIS WEAVER	3	DP3/1000	DP3/2000
ENG6 - FWS - 462 E-261		05/07	CHRISTOPHER NOTHSTINE	3	DP3/1000	DP3/2000
ENG6 - WILDLANDS FIRE SERVICE INC - D65324 - 4 E-262		05/07	JASON SILVESTRI	2	DP3/1000	DP3/2000
ENG6 - ATLANTIC WILDFIRE RESOURCES LLC - B70362 E-264		05/07	SAMUEL ELKINS	3	DP3/1000	DP3/2000
EMTP		04/27	MICHAEL COPLIN O-45	1	DP3/1000	DP3/2000
SOFR		04/30	JAMES T WILLIAMS O-82	1	DP3/1000	DP3/2000
6. Control Operations/Work Assignments:						
Recon potential control lines and examine area for snags or other hazards. Prep for structure protection along Hwy 177 and Stephen Foster State Park. Provide support for private landowner preparations ahead of fire advance.						
7. Special Instructions:						
Ensure LCES are in place before operations begin & stay hydrated. Drive defensively and with lights on at all times. Identify escape routes.						
8. Division/Group Communication Summary						
Function	Channel	RX Frequency N/W	RX Tone/NAC	TX Frequency N/W	TX Tone/NAC	Mode
COMMAND	5	159.465	CSQ	151.1450	123.0	A
TRAVEL	6	159.390	CSQ	159.3900	156.7	A
TACTICAL	13	159.4125	CSQ	159.4125	CSQ	A
AIR TO GROUND	14	166.675	CSQ	166.6750	CSQ	A
AIR TO GROUND	15	169.1500	CSQ	169.1500	CSQ	A
9. Prepared By (Resource Unit Leader)			Approved By (Planning Section Chief)		Date	Time
JUDY SMITH			RHEA COOPER		04/24/2017	0356

Division/Group Assignment List (ICS 204 WF)

1. Incident Name:			3.			
WEST MIMS			Branch:		Division/Group:	
2. Operational Period:			I		NIGHT SHIFT	
NIIGHT SHIFT 2000-0800 Date/Time From: 04/25/2017 2000 TUE Date/Time To: 04/26/2017 0800 WED						
4. Operations Personnel						
OPERATIONS CHIEF		SHANNON BOWMAN MICHAEL H BRUNSON		BRANCH DIRECTOR		DARRELL MILLER
SAFETY		RICKY HOLBROOK		DIVISION/GROUP SUPERVISOR		CHRISTOPHER L BUCHANAN RONALD L CALHOUN
5. Resources Assigned this Period						
Strike Team / Task Force / Resource Designator		LWD	Leader	Number Persons	Drop Off PT./Time	Pick Up PT./Time
STEQ		04/28	JACKIE BROWN O-61	1	DP#3/2000	DP#3/0800
BLECKLEY 71 TPL4 - GFC3121 E-70		04/28	MULLIS	1	DP#3/2000	DP#3/0800
EVANS 72 TPL4 - GFC1378 E-71		04/25	JOHNSON	1	DP#3/2000	DP#3/0800
CANDLER 71 TPL4 - GFC1181 E-72		04/28	JONES	1	DP#3/2000	DP#3/0800
STEN		05/01	TODD HYATT O-109	1	DP#3/2000	DP#3/0800
ENGINE - T6 - LONDON E6141 E-3		04/28	KEVIN TOMLINSON	3	DP#3/2000	DP#3/0800
ENGINE - T6 - CRANE'S WILDLAND FIRE RESPONSE - 125996 E-150		05/01	DON CRANE	2	DP#3/2000	DP#3/0800
ENGINE - T6 - PATRICK ENVIRONMENTAL INC - B56463 - E94 E-151		05/01	PHILLIP RIDGLEY	3	DP#3/2000	DP#3/0800
ENGINE - T6 - PATRICK ENVIRONMENTAL INC - C44474 - E95 E-147		05/01	BEN CASTLE	3	DP#3/2000	DP#3/0800
TFLD		04/25	RON CALHOUN O-18.15	1	DP#3/2000	DP#3/0800
ENG6 - UNIT #9663 - SMITHVILLE TF6 E-259		05/06	GOLDEN W POWELL	3	DP#3/2000	DP#3/0800
ENG6 - NC-NCF E-691 E-255		05/06	LONNIE L STALCUP	3	DP#3/2000	DP#3/0800
ENG6 - NC-NCF E-621 E-256		05/06	TIMOTHY SOLESBEE	3	DP#3/2000	DP#3/0800
EMPF		05/01	MICHAEL R CONNOLLY O- 100	1	DP#3/2000	DP#3/0800
EMTP		05/02	BEN PALM	1	DP#3/2000	DP#3/0800
SOFR		05/04	CARSON JONES O-141	1	DP#3/2000	DP#3/0800
6. Control Operations/Work Assignments:						
Patrol lines and burned areas in DIV A, B, C, D. Monitor nighttime fire activity.						
7. Special Instructions:						
8. Division/Group Communication Summary						
Function	Channel	RX Frequency N/W	RX Tone/NAC	TX Frequency N/W	TX Tone/NAC	Mode
COMMAND	5	159.4650	CSQ	151.1450	123.0	A
TRAVEL	6	159.3900	CSQ	159.3900	156.7	A
AIR TO GROUND	14	166.6750	CSQ	166.6750	CSQ	A
AIR TO GROUND	15	169.1500	CSQ	169.1500	CSQ	A
9. Prepared By (Resource Unit Leader)			Approved By (Planning Section Chief)		Date	Time
KEITH MURPHY			RHEA COOPER		04/24/2017	0355

Division/Group Assignment List (ICS 204 WF)

1. Incident Name:		3.	
WEST MIMS		I	NIGHT SHIFT
2. Operational Period: NIIGHT SHIFT 2000-0800			
Date/Time From: 04/25/2017 2000 TUE	Date/Time To: 04/26/2017 0800 WED		
4. Operations Personnel			
OPERATIONS CHIEF	SHANNON BOWMAN MICHAEL H BRUNSON	BRANCH DIRECTOR	DARRELL MILLER
SAFETY	RICKY HOLBROOK	DIVISION/GROUP SUPERVISOR	CHRISTOPHER L BUCHANAN RONALD L CALHOUN

7. Special Instructions:
 Contact Night Incident Communications for any needs. Brief/Debrief with DIVS from A, B, C, D or OPS Chief. Identify escape routes.

8. Division/Group Communication Summary						
Function	Channel	RX Frequency N/W	RX Tone/NAC	TX Frequency N/W	TX Tone/NAC	Mode
COMMAND	5	159.4650	CSQ	151.1450	123.0	A
TRAVEL	6	159.3900	CSQ	159.3900	156.7	A
AIR TO GROUND	14	166.6750	CSQ	166.6750	CSQ	A
AIR TO GROUND	15	169.1500	CSQ	169.1500	CSQ	A

9. Prepared By (Resource Unit Leader) KEITH MURPHY	Approved By (Planning Section Chief) RHEA COOPER	Date 04/24/2017	Time 0355
--------------------------------------------------------------	------------------------------------------------------------	---------------------------	---------------------

Division/Group Assignment List (ICS 204 WF)

1. Incident Name:				3.			
WEST MIMS				I		FIRING GROUP	
2. Operational Period: DAY SHIFT 0800-2000							
Date/Time From: 04/25/2017 0800 TUE		Date/Time To: 04/26/2017 0800 WED					
4. Operations Personnel							
OPERATIONS CHIEF		MICHAEL H BRUNSON SHANNON BOWMAN		BRANCH DIRECTOR		DARRELL MILLER	
FIELD OPS		HEATH MORTON		DIVISION/GROUP SUPERVISOR		BLAIR H JOINER TRACY N MOBLEY	
SAFETY		RICKY HOLBROOK		AIR OPS BRANCH DIRECTOR		MICHAEL KERRIGAN	
5. Resources Assigned this Period							
Strike Team / Task Force / Resource Designator		LWD	Leader	Number Persons	Drop Off PT./Time	Pick Up PT./Time	
STEQ		04/25	THOMAS WHITLEY O-55	1	DP#2/1000	DP#2/2000	
LANIER 71 TPL2 - GFC1444 E-86		04/25	WILLIAM R DASHER E-86.2	1	DP#2/1000	DP#2/2000	
ATKINSON 70 TPL2-GFC3292 E-87		04/25	DEREK L HARPER E-87.2	1	DP#2/1000	DP#2/2000	
CLINCH 72 TPL2 - GFC3229 E-85		04/25	RICHARD J SQUIRES E-85.2	1	DP#2/1000	DP#2/2000	
TPL2 WARE 71 E-88			UNSTAFFED		DP#2/1000	DP#2/2000	
TFLD		04/28	ADAM GREESON E-61.1	1	DP#2/1000	DP#2/2000	
MURRAY 86 ENG6 - 4201016 E-61		04/28	ANDY GAMLEN	2	DP#2/1000	DP#2/2000	
LUMPKIN 86 ENG6 - GFC4201278 E-40		04/28	WESLEY JOSEPH SISK	3	DP#2/1000	DP#2/2000	
ENGINE-T6-E631 E-56		04/27	BRAD TAYLOR	3	DP#2/1000	DP#2/2000	
TFLD		04/29	RODNEY HEARD O-80	1	DP#2/1000	DP#2/2000	
WATER TENDER-SUPPORT-T2-STRICKLANDS TRACTOR & AUTO E-272		05/06	DANNY STRICKLAND		DP#2/1000	DP#2/2000	
DECATUR 70 TPL4-GFC3285 E-96		04/29	VAN SMITH E-96.2	1	DP#2/1000	DP#2/2000	
COOK 71 TPL3 - GFC1517 E-97		04/29	JAMES WALTER SIRMANS	1	DP#2/1000	DP#2/2000	
BROOKS 72 TPL2-GFC3294 E-98		04/29	CLAYTON TYLER HARDEN	1	DP#2/1000	DP#2/2000	
ENG6 - 6171 E-77		04/26	ERIC GLADNEY	3	DP#2/1000	DP#2/2000	
8. Division/Group Communication Summary							
Function	Channel	RX Frequency N/W	RX Tone/NAC	TX Frequency N/W	TX Tone/NAC	Mode	
COMMAND	3	159.120		151.370	82.5	A	
TACTICAL	8	163.7125	CSQ	163.7125	CSQ	A	
9. Prepared By (Resource Unit Leader)			Approved By (Planning Section Chief)		Date		Time
JUDY SMITH			RHEA COOPER		04/24/2017		0356

Division/Group Assignment List (ICS 204 WF)

1. Incident Name:			3.			
WEST MIMS			I		FIRING GROUP	
2. Operational Period: DAY SHIFT 0800-2000						
Date/Time From: 04/25/2017 0800 TUE		Date/Time To: 04/26/2017 0800 WED				
4. Operations Personnel						
OPERATIONS CHIEF		MICHAEL H BRUNSON SHANNON BOWMAN		BRANCH DIRECTOR		DARRELL MILLER
FIELD OPS		HEATH MORTON		DIVISION/GROUP SUPERVISOR		BLAIR H JOINER TRACY N MOBLEY
SAFETY		RICKY HOLBROOK		AIR OPS BRANCH DIRECTOR		MICHAEL KERRIGAN
5. Resources Assigned this Period						
Strike Team / Task Force / Resource Designator		LWD	Leader	Number Persons	Drop Off PT./Time	Pick Up PT./Time
SOFR		04/25	SAMMY MCFARLAND O-10	1	DP#2/1000	DP#2/2000
SOFR		04/30	NICKHOLAS TRESKO O-81	1	DP#2/1000	DP#2/2000
MODULE - SUPPRESSION - CHEROKEE IHC SHORT CREW O-63 R&R			CORBITT	16		
ENG6 FRANKLIN 86 - GFC4202065 E-59 OUT OF SERVICE		04/28	RICHARD ALLEN MATHEWS	2		
CHATTOOGA 86 ENG6 OUT OF SERVICE E-60		04/28		1		
6. Control Operations/Work Assignments:						
Tactical firing operations and provide support for divisions in advance of fire. Monitor fire activity and hold line.						
7. Special Instructions:						
Ensure LCES are in place before operations begin & stay hydrated. Drive defensively and with lights on at all times. Communicate with all adjoining divisions before initiating firing operations. Identify escape routes.						
8. Division/Group Communication Summary						
Function	Channel	RX Frequency N/W	RX Tone/NAC	TX Frequency N/W	TX Tone/NAC	Mode
COMMAND	3	159.120		151.370	82.5	A
TACTICAL	8	163.7125	CSQ	163.7125	CSQ	A
9. Prepared By (Resource Unit Leader)			Approved By (Planning Section Chief)		Date	Time
JUDY SMITH			RHEA COOPER		04/24/2017	0356

Division/Group Assignment List (ICS 204 WF)

1. Incident Name:			3.				
WEST MIMS			I	Branch:		Division/Group:	
2. Operational Period: DAY SHIFT 0800-2000				FL FFS CONTINGENCY			
Date/Time From: 04/25/2017 0800 TUE	Date/Time To: 04/26/2017 0800 WED						
4. Operations Personnel							
OPERATIONS CHIEF		MICHAEL H BRUNSON SHANNON BOWMAN		BRANCH DIRECTOR		DARRELL MILLER	
FIELD OPS		HEATH MORTON		DIVISION/GROUP SUPERVISOR		KEITH OSTEEEN	
SAFETY		RICKY HOLBROOK		AIR OPS BRANCH DIRECTOR		MICHAEL KERRIGAN	
5. Resources Assigned this Period							
Strike Team / Task Force / Resource Designator		LWD	Leader	Number Persons	Drop Off PT./Time	Pick Up PT./Time	
TPL2 JOHN BETHEA				1	JOHN BETHEA/0800	JOHN BETHEA/2000	
TPL2				1	JOHN BETHEA/0800	JOHN BETHEA/2000	
DOZ2				1	JOHN BETHEA/0800	JOHN BETHEA/2000	
DOZ2				1	JOHN BETHEA/0800	JOHN BETHEA/2000	
DOZ2				1	JOHN BETHEA/0800	JOHN BETHEA/2000	
DOZ1				1	JOHN BETHEA/0800	JOHN BETHEA/2000	
ENG6				2	JOHN BETHEA/0800	JOHN BETHEA/2000	
ENG6				2	JOHN BETHEA/0800	JOHN BETHEA/2000	
ENG6				2	JOHN BETHEA/0800	JOHN BETHEA/2000	
6. Control Operations/Work Assignments:							
Recon potential control lines & examine area for snags or other hazards. Provide support for private landowner preparations ahead of fire advance. Use the tactical channel for the division you are in.							
7. Special Instructions:							
Ensure LCES are in place before operations begin. Drive defensively and with lights on at all times.							
8. Division/Group Communication Summary							
Function	Channel	RX Frequency N/W	RX Tone/NAC	TX Frequency N/W	TX Tone/NAC	Mode	
TRAVEL	6	159.390	CSQ	159.3900	156.7	A	
AIR TO GROUND	14	166.675	CSQ	166.6750	CSQ	A	
AIR TO GROUND	15	169.1500	CSQ	169.1500	CSQ	A	
9. Prepared By (Resource Unit Leader)			Approved By (Planning Section Chief)		Date	Time	
JUDY SMITH			/S/ RHEA COOPER		04/24/2017	0356	

Division/Group Assignment List (ICS 204 WF)

1. Incident Name:			3.				
WEST MIMS			III		Division/Group: FWS IA/CONT		
2. Operational Period: DAY SHIFT 0800-2000							
Date/Time From: 04/25/2017 0800 TUE		Date/Time To: 04/26/2017 0800 WED					
4. Operations Personnel							
OPERATIONS CHIEF		MICHAEL BRUNSON SHANNON BOWMAN		BRANCH DIRECTOR		KEN GREGOR	
FIELD OPS		HEATH MORTON		DIVISION/GROUP SUPERVISOR		ROCKY CHESSER	
SAFETY		RICKY HOLBROOK		AIR OPS BRANCH DIRECTOR		MICHAEL KERRIGAN	
5. Resources Assigned this Period							
Strike Team / Task Force / Resource Designator			LWD	Leader	Number Persons	Drop Off PT./Time	Pick Up PT./Time
ICT4				ANDY HEISEY	1	/0800	/2000
HEQB			05/06	PRIVETT O-187	1	/0800	/2000
DOZ2 GA-SAR 922 IA			04/29	JOHNSON	2	/0800	/2000
DOZ2 OKE-54 E-34 IA			04/29	BROWN	1	/0800	/2000
OKE 56 - TPL E-35 IA				ALLIE	1	/0800	/2000
ENGINE - T6 - OK-4261 E-36 IA				M. SMITH	2	/0800	/2000
OKE ROAD GRADER CONT			04/28	BENTLEY	1	/0800	/2000
HEQB CONT			04/27	R. MCCLAIN	1	/0800	/2000
SC-CSR - TPL 223 E-240 CONT				W. SMITH	1	/0800	/2000
HEQB CONT				CORY BRYANT	1	/0800	/2000
ENGINE - T6 - SC-CRR-E262 E-237 IA			05/08	CLIFF BERGER	2	/0800	/2000
NC PXI - TPL E-131 CONT				POWELL	1	/0800	/2000
6. Control Operations/Work Assignments:							
<p>Recon potential control lines and examine area for snags or other hazards. Prep firelines as needed. Provide support for private landowner preparations ahead of fire advance.</p>							
7. Special Instructions:							
<p>Contact Reggie Forcine for any cultural or archeological needs, as well as, RCW concerns. Ensure LCES are in place before operations begin & stay hydrated. Drive defensively and with lights on at all times. Communications: Use the tactical channel for the division you are in.</p>							
8. Division/Group Communication Summary							
Function	Channel	RX Frequency N/W	RX Tone/NAC	TX Frequency N/W	TX Tone/NAC	Mode	
COMMAND	3	159.120		151.370	82.5	A	
TACTICAL	8	163.7125	CSQ	163.7125	CSQ	A	
AIR TO GROUND	14	166.675	CSQ	166.6750	CSQ	A	
9. Prepared By (Resource Unit Leader)			Approved By (Planning Section Chief)		Date	Time	
JUDY SMITH			RHEA COOPER		04/24/2017	0356	

Division/Group Assignment List (ICS 204 WF)

1. Incident Name:			3.			
WEST MIMS			III	Division/Group: FWS IA/CONT		
2. Operational Period: DAY SHIFT 0800-2000						
Date/Time From: 04/25/2017 0800 TUE				Date/Time To: 04/26/2017 0800 WED		
4. Operations Personnel						
OPERATIONS CHIEF	MICHAEL BRUNSON SHANNON BOWMAN		BRANCH DIRECTOR	KEN GREGOR		
FIELD OPS	HEATH MORTON		DIVISION/GROUP SUPERVISOR	ROCKY CHESSER		
SAFETY	RICKY HOLBROOK		AIR OPS BRANCH DIRECTOR	MICHAEL KERRIGAN		
7. Special Instructions:						
Staging on east side at Refuge office.						
8. Division/Group Communication Summary						
Function	Channel	RX Frequency N/W	RX Tone/NAC	TX Frequency N/W	TX Tone/NAC	Mode
COMMAND	3	159.120		151.370	82.5	A
TACTICAL	8	163.7125	CSQ	163.7125	CSQ	A
AIR TO GROUND	14	166.675	CSQ	166.6750	CSQ	A
9. Prepared By (Resource Unit Leader)			Approved By (Planning Section Chief)		Date	Time
JUDY SMITH			RHEA COOPER		04/24/2017	0356

Division/Group Assignment List (ICS 204 WF)

1. Incident Name:				3.			
WEST MIMS				III		M	
2. Operational Period: DAY SHIFT 0800-2000							
Date/Time From: 04/25/2017 0800 TUE		Date/Time To: 04/26/2017 0800 WED					
4. Operations Personnel							
OPERATIONS CHIEF		SHANNON BOWMAN MICHAEL H BRUNSON		BRANCH DIRECTOR		KEN GREGOR	
FIELD OPS		HEATH MORTON		DIVISION/GROUP SUPERVISOR		JOHN A JOHANSON BILL KORNRUMPH (STPS)	
SAFETY		RICKY HOLBROOK		AIR OPS BRANCH DIRECTOR		MICHAEL KERRIGAN	
5. Resources Assigned this Period							
Strike Team / Task Force / Resource Designator		LWD	Leader	Number Persons	Drop Off PT./Time	Pick Up PT./Time	
TFLD		05/02	JAMES MCCALLIE O-92	1	/1000	/2000	
MODULE - WILDLAND FIRE - FWS - BALCONES O-115		05/01	DARREN PROCTOR	7	/1000	/2000	
CREW - T2IA - PR MA #4 C-5		04/27	GABRIEL EDUARDO GUTIERREZ VILLANUEVA	20	/1000	/2000	
ENGINE - T6 - UNIT #9360 - MCGREGOR TF3 E-120		05/02	BOE ADLER	3	/1000	/2000	
ENGINE - T3 - UNIT #9530 - FT STOCKTON TF5 E-122		05/02	CAMERON TOWNE (T)	5	/1000	/2000	
TRACTOR PLOW - T5 - UNIT #8591 - WOODVILLE E-126		05/02	MICHAEL L CARTER JR	2	/1000	/2000	
TRACTOR PLOW - T5 - UNIT# 8394 - JASPER E-125		05/02	JIMMIE PRIMROSE	2	/1000	/2000	
WATER TENDER - SUPPORT - T1 - WILDLANDS FIRE SERVICE I E-133		05/01	RANDALL EDENFIELD	1	/1000	/2000	
EMPF			LINDA KRAMER O- 174	1	/1000	/2000	
SOF1		04/28	BOO WALKER O-140	1	/1000	/2000	
6. Control Operations/Work Assignments:							
Recon potential control lines and inspect for snags or other hazards. Prep for structures protections where indicated. Provide support for private landowner preparations ahead of fire advance.							
7. Special Instructions:							
Ensure LCES are in place before operations begin and stay hydrated. Drive defensively and with lights on at all times. Identify escape routes.							
8. Division/Group Communication Summary							
Function	Channel	RX Frequency N/W	RX Tone/NAC	TX Frequency N/W	TX Tone/NAC	Mode	
COMMAND	3	159.120		151.370	82.5	A	
TACTICAL	10	168.350	CSQ	168.350	CSQ	A	
9. Prepared By (Resource Unit Leader)			Approved By (Planning Section Chief)			Date	Time
JUDY SMITH			RHEA COOPER			04/24/2017	0356

Division/Group Assignment List (ICS 204 WF)

1. Incident Name:				3.			
WEST MIMS				III		Division/Group: N/O	
2. Operational Period: DAY SHIFT 0800-2000							
Date/Time From: 04/25/2017 0800 TUE		Date/Time To: 04/26/2017 0800 WED					
4. Operations Personnel							
OPERATIONS CHIEF		MICHAEL H BRUNSON SHANNON BOWMAN		BRANCH DIRECTOR		KEN GREGOR	
FIELD OPS		HEATH MORTON		DIVISION/GROUP SUPERVISOR		ROB DINTAMAN BILL KORNRUMPH (STPS)	
SAFETY		RICKY HOLBROOK		AIR OPS BRANCH DIRECTOR		MICHAEL KERRIGAN	
5. Resources Assigned this Period							
Strike Team / Task Force / Resource Designator		LWD	Leader	Number Persons	Drop Off PT./Time	Pick Up PT./Time	
TFLD		05/02	STEVEN MOORE O-91	1	DP#1800/1000	DP#18/2000	
ENGINE - T6 - UNIT #9060 - AMARILLO E-119		05/02	WILLIAM B GAGE	2	DP#1800/1000	DP#18/2000	
ENGINE - T3 - UNIT #9830 - LUBBOCK TF8 E-121		05/02	MATTHEW V SCHLAEFER	5	DP#1800/1000	DP#18/2000	
TRACTOR PLOW - T5 - UNIT #9892 - WOLFFORTH TF8 E-123		05/02	KEVIN BOYD	2	DP#1800/1000	DP#18/2000	
TRACTOR PLOW - T5 - UNIT #9693 - SMITHVILLE E-124		05/02	DUSTIN W MORRIS	2	DP#1800/1000	DP#18/2000	
ENG6 - E7566-ATTACK ONE FIRE MGMT SERV E-257		05/07	JOHN HOELLERICH	2	DP#1800/1000	DP#18/2000	
ENG6 - SCHOLL FIRE & FUELS MANAGEMENT, INC. - 2 E-263		05/07	ROBERT MAHARREY	3			
STPL		05/01	DANIEL KELLEY O-124	1	DP#1800/1000	DP#18/2000	
TRACTOR PLOW - T4 - GFC1075 E-181		05/01	H. TAYLOR	1	DP#1800/1000	DP#18/2000	
MITCHELL 73 TRACTOR PLOW - T4 - GFC3225 E-182		05/01	B. JENSON	1	DP#1800/1000	DP#18/2000	
GRADY 70 TRACTOR PLOW - T4 - GFC1202 E-183		05/01	B. KIRKSEY	1	DP#1800/1000	DP#18/2000	
HEQB		04/30	BERNHARD BUCKNER O-90	1	DP#1800/1000	DP#18/2000	
EXCAVATOR W/ MASTICATOR			PARISH	5	DP#1800/1000	DP#18/2000	
BROWNS TC			DARYL	1	DP#1800/1000	DP#18/2000	
8. Division/Group Communication Summary							
Function	Channel	RX Frequency N/W	RX Tone/NAC	TX Frequency N/W	TX Tone/NAC	Mode	
COMMAND	3	159.120		151.370	82.5	A	
TACTICAL	8	163.7125	CSQ	163.7125	CSQ	A	
AIR TO GROUND	14	166.675	CSQ	166.6750	CSQ	A	
9. Prepared By (Resource Unit Leader)			Approved By (Planning Section Chief)			Date	Time
JUDY SMITH			RHEA COOPER			04/24/2017	0356

Division/Group Assignment List (ICS 204 WF)

1. Incident Name:			3.			
WEST MIMS			Branch:		Division/Group:	
2. Operational Period: DAY SHIFT 0800-2000			III		N/O	
Date/Time From: 04/25/2017 0800 TUE		Date/Time To: 04/26/2017 0800 WED				
4. Operations Personnel						
OPERATIONS CHIEF		MICHAEL H BRUNSON SHANNON BOWMAN		BRANCH DIRECTOR		
FIELD OPS		HEATH MORTON		DIVISION/GROUP SUPERVISOR		
SAFETY		RICKY HOLBROOK		AIR OPS BRANCH DIRECTOR		
				KEN GREGOR		
				ROB DINTAMAN BILL KORNRUMPH (STPS)		
				MICHAEL KERRIGAN		
5. Resources Assigned this Period						
Strike Team / Task Force / Resource Designator		LWD	Leader	Number Persons	Drop Off PT./Time	Pick Up PT./Time
SOF1		04/28	BOO WALKER O-140	1	DP#1800/1000	DP#18/2000
6. Control Operations/Work Assignments:						
Recon potential control lines and inspect for snags or other hazards. Prep for structure protection where indicated. Provide support for private landowner preparations ahead of fire advance.						
7. Special Instructions:						
Ensure LCES are in place before operations begin and stay hydrated. Drive defensively and with lights on at all times. Identify escape routes.						
8. Division/Group Communication Summary						
Function	Channel	RX Frequency N/W	RX Tone/NAC	TX Frequency N/W	TX Tone/NAC	Mode
COMMAND	3	159.120		151.370	82.5	A
TACTICAL	8	163.7125	CSQ	163.7125	CSQ	A
AIR TO GROUND	14	166.675	CSQ	166.6750	CSQ	A
9. Prepared By (Resource Unit Leader)			Approved By (Planning Section Chief)		Date	Time
JUDY SMITH			RHEA COOPER		04/24/2017	0356

Division/Group Assignment List (ICS 204 WF)

1. Incident Name:				3.			
WEST MIMS				III		Division/Group: NIGHT SHIFT	
2. Operational Period: NIGHT SHIFT 2000-0800							
Date/Time From: 04/25/2017 2000 TUE		Date/Time To: 04/26/2017 0800 WED					
4. Operations Personnel							
OPERATIONS CHIEF		MICHAEL H BRUNSON SHANNON BOWMAN		BRANCH DIRECTOR		BILL WOODYARD	
DIVISION/GROUP SUPERVISOR				SAFETY		RICKY HOLBROOK	
5. Resources Assigned this Period							
Strike Team / Task Force / Resource Designator		LWD	Leader		Number Persons	Drop Off PT./Time	Pick Up PT./Time
TFLD		05/07	MICHAEL CACHERO O- 176		1	DP#18/2000	DP#18/0800
ENG3 - WILDLANDS FIRE SERVICE INC - 892627 - 16 E-276		05/07	TYSON HUNT		3	DP#18/2000	DP#18/0800
6. Control Operations/Work Assignments:							
Recon potential control lines and inspect for snags or other hazards. Prep for structure protection where indicated. Provide support for private landowner preparations ahead of fire advance. Monitor the main fires approach to the swamp edge break.							
7. Special Instructions:							
Ensure LCES are in place before operations begin and stay hydrated. Drive defensively and with lights on at all times. Identify escape routes.							
8. Division/Group Communication Summary							
Function	Channel	RX Frequency N/W	RX Tone/NAC	TX Frequency N/W	TX Tone/NAC	Mode	
COMMAND	3	159.120		151.370	82.5	A	
TACTICAL	8	163.7125	CSQ	163.7125	CSQ	A	
AIR TO GROUND	14	166.675	CSQ	166.6750	CSQ	A	
9. Prepared By (Resource Unit Leader)			Approved By (Planning Section Chief)			Date	Time
JUDY SMITH			RHEA COOPER			04/24/2017	1700

AIR OPERATIONS SUMMARY (ICS220)

Prepared by: John Mason

Prepared Date: 4/24/2017

Prepared Time: 18:00

1. INCIDENT NAME: West Mims	2. OPS PERIOD DATE: 04/25/17	START TIME: 0800	END TIME: 2000	SUNRISE: 0650	SUNSET TIME: 2002 (Folkston)
3. REMARKS (Safety Notes, Hazards, SEE AND AVOID, GENERAL AVIATION TRAFFIC AND AERIAL HAZARDS) -Maintain clear communications; confirm that drop location is clear of ground personnel. -Incident Aircraft conduct flight following with Pogo Helibase. -Aerial Ignition Group: Helicopter 7HX with PLDO; FIRB, Shawn Parker. Pogo Helibase: 912-496-4415 E-MAIL AIRCRAFT COSTS DAILY AT END OF SHIFT TO: john_mason@fws.gov			4. READY ALERT AIRCRAFT: <u>7HX</u> Call 911 to request LIFEFLIGHT aircraft.		5. TFR: 7/4147; Surface to 3500' MSL; See NOTAM for full description. Frequency 120.8500

6. PERSONNEL	NAME	PHONE #	7. FREQUENCIES	AM	FM	8. FIXED-WING- Type/ Make-Model/ N#/ Base
AOBD	Mike Kerrigan	716-957-4705	A/A - Fixed Wing A/A - Rotor/Flt Following/TFR	120.3500 120.8500		AIR ATTACK – ATGS - Mark Nunez / AC690 / N690RA / LCQ 805-975-5227 ATGS - Larry Mars / Kodiak / N420Q / LCQ 479-857-9663
ASGS	John Mason	478-951-7319	A/G 66 A/G 72		166.6750 169.1500	LEAD – ASM (B-6) / C90A / N88XJ / LCQ ASM (B-4) / LCQ ASM (B-7) C90GT / N513BT/ LCQ
HEB1 (Pogo) HEB2 (Lake City)	'Boomer' Marc Rudkin Casey Woodward	307-287-0440 509-899-5434				TANKERS – (T-41) BAE146 / N471NA / LCQ
	Pogo Helibase	912-496-4415	Deck/TOLC		168.050	
			Air Guard		168.62 (110.9)	

9. HELICOPTER Remarks Box Legend: C=Cargo P=Passengers B=Bucket SN=Snorkel R=Rappel H=Hoist SH=Short Haul ME=Medical Evacuation/ Extraction Exu=Exclusive Use

FAA N#	TY	MAKE/ MODEL	BASE	START	READY to FLY	REMARKS	FAA N#	TY	MAKE/ MODEL	BASE	START	READY to FLY	REMARKS
173BH	3	AS350 B3	Pogo	0730	0900	P, B Exu	13FH	1	UH-60A	Lake City (LCQ)	0900	0930	B Exu
5013G	3	Bell 206 L1	Pogo	0730	0900	P, B Exu	611CK	1	SH-3H	Lake City (LCQ)	0900	0930	SN Exu
27HX	3	Bell 407	Pogo	0730	0900	P, B Exu	612CK	1	SH-3H	Lake City (LCQ)	0900	0930	SN CWN
4247V	2	S-58JT	Pogo	0730	0900	B CWN	760HX	1	S-61N	Lake City (LCQ)	0900	0930	SN CWN

SAFETY MESSAGE

WEST MIMS FIRE

April 25, 2017 0800 to April 26, 2017 0800

Wisdom is not a belief, a value, or a set of facts. Wisdom is an **attitude** taken towards knowledge, belief, information, abilities and skill. “Wisdom” is the quality of having expert knowledge accompanied by an understanding that what one knows is usually incomplete and fallible, and that acting on that fallible knowledge involves a tricky balance between knowing and doubting. This is risk management.

On this incident, the accident with the greatest probability of occurring is unsure footing i.e. slips and falls. The greatest potential of loss is an incident involving a vehicle accident.

Sure footing is accomplished when you have appropriate balance 1) as you walk and/or step onto or over obstacles and 2) when using fire tools and equipment. Being in good physical condition is critical when working and walking in the incident fire zones.

To reduce the risk injury/accident from a driving mishap drive defensively and with seat belts fastened. Do a walk around before moving vehicle. On long trips take periodic breaks.

Standard Firefighting Order #9—Maintain control of your forces at all times.

Watch Out Situation #4—Unfamiliar with weather and local factors influencing fire behavior.

If you don't have an education, you have to use your brain.

Safety Officers: Ricky Holbrook, Sam McFarland, Nick Tresco, James Williams, Steve Willingham (t), Carson Jones, Charles (Boo) Walker, Phil Perkins

INCIDENT RADIO COMMUNICATIONS PLAN (ICS 205)

1. Incident Name:	2. Date/Time Prepared:	3. Operational Period: DAY SHIFT 0800-2000	
WEST MIMS	Date: 04/24/2017 Time: 0356	Date/Time From: 04/25/2017 0800 TUE	Date/Time To: 04/26/2017 0800 WED

4. Basic Radio Channel Use:

Zone Group	Ch #	Function	Channel Name/Trunked Radio System Talkgroup	Assignment	RX Freq	RX Tone/NAC	TX Freq	TX Tone/NAC	Mode (A,D, or M)	Remarks
	1	COMMAND	WEST OKEE REP		167.1250	156.7	163.1500	156.7	M	STEPHEN FOSTER STATE PARK
	2	COMMAND	S. FOSTER		159.12		151.37	100	A	WEST
	5	COMMAND	GFC EDDY	MIMS ICP	159.465	CSQ	151.1450	123.0	A	WEST MIMS DISPATCH
	6	TRAVEL	GFC TAC1	TRAVEL	159.390	CSQ	159.3900	156.7	A	GFC MOBILE TO MOBILE
	7	TACTICAL	V FIRE 26	DIV A	154.3025	CSQ	154.3025	156.7	A	
	8	TACTICAL	OSCEOLA PROJECT	DIV N / O	163.7125	CSQ	163.7125	CSQ	A	
	9	TACTICAL	COMPACT	DIV B	159.285	CSQ	159.2850	156.7	A	
	10	TACTICAL	REFUGE TAC 1	DIV M	168.350	CSQ	168.350	CSQ	A	
	11	TACTICAL	REFUGE TAC 2		163.100	CSQ	163.1000	CSQ	A	
	12	TACTICAL	FFS 199	DIV C	159.4425	CSQ	159.4425	CSQ	A	
	13	TACTICAL	FFS 200	DIV D	159.4125	CSQ	159.4125	CSQ	A	
	14	AIR TO GROUND	AIR TO GRD 66		166.675	CSQ	166.6750	CSQ	A	AIR / GROUND TACTICAL
	15	AIR TO GROUND	AIR TO GRD 72		169.1500	CSQ	169.1500	CSQ	A	AIR / GROUND TACTICAL
	16	AIR GUARD	AIR GUARD		168.6250	CSQ	168.6250	CSQ	A	EMERGENCY
	3	COMMAND	CORNELIA	DIV M	159.120		151.370	82.5	A	EAST
	4	COMMAND	BRAGANZA		159.465		151.145	114.8	A	NORTH

5. Special Instructions:

6. Prepared By (Communications Unit Leader)	Name:	Signature:
ICS 205	IAP Page	Date/Time: 04/24/2017 0356

PHONE LIST - WEST MIMS FIRE

Position	Name	Phone Number	Position	Name	Phone Number
COMMAND			OPERATIONS	Land Line	912-637-5112
Incident Commander	Buck Kline	912-678-2694	Ops	Brent McCarty	229-938-8718
Incident Commander (t)	Trent Ingram	229-726-0285	Ops	Shannon Bowman	850-450-0428
Unified IC (Florida FS)	Glen Davis	386-365-4443	Planning Ops	Mike Brunson	706-266-4244
Unified IC (FWS)	Rob Wood	912-346-0978	Field Ops	Heath Morton	423-240-7509
PUBLIC INFORMATION	Land Line	912-637-5108	Branch I Director	Darrell Miller	520-604-7582
Information Desk		904-452-4627	Division A	Allen J. Clay	970-946-1149
Public Information	Susan Granbery	912-515-9203	Division B	Doug Berg	720-987-3697
Public Information (t)	Leland Bass	912-512-3353	Division B (t)	Will Balcomb	928-595-1160
Public Information (t)	Hannah Cowart	904-452-4627	Division C	Chris Roberts	912-213-3138
Refuge Public Info	Susie Heisey	912-286-3110	Division D	Mark Bryant	229-221-1846
SAFETY			Division Swing	Chris Buchanan	478-456-6407
Safety Officer	Ricky Holbrook	936-328-4486	Division Swing	Ron Calhoun	478-290-9755
Safety Officer	Sam McFarland	580-380-9680	Firing Group	Tracey Mobley	706-346-4052
Safety Officer	Nick Tresco	470-365-8807	Firing Group	Blair Jonier	229-237-9026
Safety Officer	Boo Walker	936-544-0348	Florida Contingency	Keith Osteen	
AGENCY REPRESENTATIVES			Branch III Director	Ken Gregor	541-505-4215
Refuge FMO	Reese Kerbow	912-276-0167	FWS Contingency	Reggie Forcine	912-614-4041
Refuge Manager	Mike Lusk	912-390-2193	Division M	John A. Johanson	928-595-4448
DNR Agency Liaison	SGT. Patrick Dupree	404-694-5596	Division N/O	Rob Dintaman	928-606-7749
Ware Co EMA	Bill Parham	229-425-4549	Refuge Advisor	Reggie Forcine	912-614-4041
Clinch Co EMA	Will Joyce	912-520-8581	AIR OPERATIONS		
Lanier Co EMA	Randy Patten	229-482-5070	ATGS	Mark Nunez	805-975-5227
Georgia EMA	Diane Adams	912-266-5421	ATGS	Larry Mars	479-857-9663
PLANNING	Land Line		AOBD	Mike Kerrigan	716-957-4705
Chief	Rhea Cooper	806-632-4687	HEB2	Marc Rudkin	307-287-0440
Chief (t)	Keith Murphy	706-318-2967	ASGS	John Mason	478-951-7319
Resource Unit Leader	Judy Smith	936-546-1604	LOGISTICS	Land Line	912-637-5107
Resource Unit Leader	Mark Harvey	912-637-5112	Chief	Tom Lambert	404-852-6464
Situation Unit Leader	Billy Whitworth	936-546-3150	Chief	Willie Boston	770-328-3186
Situation Unit Leader (t)	Kevin Mock	850-333-7888	Supply Unit	Amy Weaver	770-301-5920
Fire Behavior Analyst	Robert Burnside	509-680-0537	Facilities Unit	Dennis Evans	478-957-9709
IMET	Rick Davis	240-778-5277	Ground Support Unit Leader	Tim Jones	912-512-3357
GISS	Annabeth Purcell	404-702-0940	Equipment Mgr.	Ken Edge	478-290-3800
GISS	Ethan Robertson	678-552-7342	Ordering Manager	Will Walker	912-512-3356
GISS	Michael Torbett	478-258-9893	Receiving & Distribution	Denise Croker	770-548-8092
GISS	John Mosley	530-249-3889	Base Camp Manager	Jason Harris	912-512-3025
Demob	Jo Ann Smith	912-637-5113	Base Camp Manager	Vince Palandri	470-532-8809
Check In	Lisa Duncan	912-515-5005	Communications	Claude Gilleland	678-316-4615
Training Specialist	Al Hoke		Communications	George Barbee	706-329-0105
Compter Tech	Ricky Ricks	912-486-4581	Communications	Kelly Towe	478-308-4770
FWS READ	Carl Schmidt	478-365-2088	RADO	Emily Hamilton	912-515-4035
FWS READ	Daniel Barrant	352-490-1959	Medical Unit Leader	Clint Rogers	912-259-2117
FWS READ	Howard McClough	912-276-0552	Food Unit Leader	Brantley Smith	912-512-3352
FWS READ	Erin Daughtrey	912-223-6752	Security Mananger	Jim Maloney	970-216-9858
FINANACE	Land Line	912-637-5109	Security Mananger (t)	Pamela Garrison	912-288-7481
Chief	Reggie Lanier	912-314-1085	Security	Chris Cooley	912-660-9397
Chief	Grace Reid	229-561-0295	Security	John Bacca	505-690-3222
Time Unit Leader	Libby Bagwell	912-637-5109	Security	Shaw Davis	912-312-5227
Cost Unit Leader	Jason Gillis				
Comp/Claims	Eileen Crouse	470-532-8798			
Equipment Time Recorder	Joe Fincher	229-310-3426			
Equipment Time Recorder	Teresa Kegl	912-637-5109			
Personel Time Recorder	Doug Chassereau	912-687-4112			

ICS 206 MedPlan	1. Incident Name West Mims Fire	2. Date Prepared 4/24/17	3. Time Prepared 1630	4. Operational Period Day shift/ Night shift				
Incident Ambulances								
	Location			Paramedics Yes No				
Clinch Co. EMS(West Ambulance)	Council RD(470)532-8806			X				
Golden Isles EMS(East Ambulance)	POGO Helibase (912)602-9224			X				
Mike Coplin (Line Paramedic)Medic 1	DIV C&D(912)512-3354 0800-2000 hrs			X				
Walter Reed (Line Paramedic)Medic 2	DIV A&B(912)512-3142 0800-2000 hrs			X				
Ben Palm (Line Paramedic)Medic 3	DIV C&D(229)561-4224 2000-0800 hrs			X				
Mike Connolly (Line Paramedic)Medic 4	DIV A&B(303)746-2926 2000-0800 hrs			X				
Linda Kramer (Line Paramedic)Medic 5	DIV M&N 0800-2000 hrs POGO Helibase(470)532-8799			X				
6. Transportation								
Name	Address		Phone	Paramedics Yes No				
Ware Co. EMS (North Side)	Waycross, GA (911 to activate)		912-281-9467	x				
Baker Co. EMS (South Side)	MacClenny, FL (911 to activate)		904-259-6111	x				
Charlton Co. EMS (East Side)	Folkston, GA (911 to activate)		912-496-3125	x				
B. Air Evacuation Services								
Air Methods 22 min, ETA	Valdosta Airport Valdosta GA		888-763-1010	X				
AirEvac 30 min ETA	Douglas GA		888-269-6006	x				
Trauma 1 30 min. ETA	Jacksonville, FL 96175 Cessna DR Yulee, FL		800-223-4878	x				
7. Hospitals								
Name	Address	Travel Time Air Groun d		Phone	Helipad Yes No	Burn Center Yes No		
Satilla Regional Level III Trauma Cntr	410 Darling Ave Waycross, GA N 31° 13.452 W 82° 20.875	15 min	45 min	912-283-3030	x		x	
Clinch Memorial (West Side) Level IV Trauma Cnt	1050 Valdosta Highway Homerville GA		25 min	912-487-5211 ext.4502		x	x	
Ed Frazier Hospital (South Side) Level III Trauma Cntr	159 N 3 rd Str. MacClenny, FL N 30° 28.482 W 82° 11.896	15 min	30 min	904-259-3151	x		x	
Shands Burn Cntr Level I Trauma Cntr	1515 Archer RD Gainesville, FL 32608 N 29 30.360 W 82 20.550	45 min	90 min	352-265-0300	x		X	
Shands Hospital Level I Trauma Cntr	655 W 8 th STR Jacksonville , FL 32209 N 30 37.500 W81 31.819	45 min	120 min	800-223-4878	x		X	
9.HeliSpots								
Pocket HeliSpot (West Side of Fire) N30° 47.50 W82°22.658					Drop Point 1 N30° 30.929 W82°14.174			
Golf Course HeliBase N30° 41.42 W82° 33.97 (Hwy 441 @ Golf Course)					Drop Point2 N30°30.837 W82 30.700			
POGO HeliBase (East Side of Fire) N30°44.26 W82°07.69					Drop Point 3 N30° 41.257 W82°28.833			
Waycross Airport N31° 15.00 W82° 24.02								
Prepared by (Medical Unit Leader) Clint Rogers MEDL(t) Jesus Hernandez MEDL					10. Reviewed by (Safety Officer) Ricky Holbrook SOF			

9 Line Medical Incident Report

Medical Incident Report

FOR ALL MEDICAL EMERGENCIES: IDENTIFY ON SCENE INCIDENT COMMANDER BY NAME AND POSITION AND ANNOUNCE "MEDICAL EMERGENCY" TO INITIATE RESPONSE FROM IMT COMMUNICATIONS/DISPATCH.

Use items one through nine to communicate situation to communications/dispatch.

1. CONTACT COMMUNICATIONS/DISPATCH

Ex: "Communications, Div. Alpha. Stand-by for Priority Medical Incident Report." (If life threatening request designated frequency be cleared for emergency traffic.)

2. INCIDENT STATUS: Provide incident summary and command structure.

Nature of Injury/Illness		<i>Describe the injury (Ex: Broken leg with bleeding)</i>
Incident Name		<i>Geographic Name + "Medical" (Ex: Trout Meadow Medical)</i>
Incident Commander		<i>Name of IC</i>
Patient Care		<i>Name of Care Provider (Ex: EMT Smith)</i>

3. INITIAL PATIENT ASSESSMENT: Complete this section for each patient. This is only a brief, initial assessment. Provide additional patient info after completing this 9 Line Report.

Number of Patients:	Male / Female	Age:	Weight:
Conscious? <input type="checkbox"/> YES <input type="checkbox"/> NO = MEDEVAC!			
Breathing? <input type="checkbox"/> YES <input type="checkbox"/> NO = MEDEVAC!			
Mechanism of Injury: <i>What caused the injury?</i>			
Lat/Long (Datum WGS84) <i>Ex: N 40° 42.45' x W 123° 03.24'</i>			

4. SEVERITY OF EMERGENCY, TRANSPORT PRIORITY

SEVERITY	TRANSPORT PRIORITY
<input type="checkbox"/> URGENT-RED Life threatening injury or illness. <i>Ex: Unconscious, difficulty breathing, bleeding severely, 2° – 3° burns more than 4 palm sizes, heat stroke, disoriented.</i>	Ambulance or MEDEVAC helicopter. Evacuation need is IMMEDIATE.
<input type="checkbox"/> PRIORITY-YELLOW Serious Injury or illness. <i>Ex: Significant trauma, not able to walk, 2° – 3° burns not more than 1-2 palm sizes.</i>	Ambulance or consider air transport if at remote location. Evacuation may be DELAYED.
<input type="checkbox"/> ROUTINE-GREEN Not a life threatening injury or illness. <i>Ex: Sprains, strains, minor heat-related illness.</i>	Non-Emergency. Evacuation considered Routine of Convenience.

5. TRANSPORT PLAN:

Air Transport: (Agency Aircraft Preferred)

<input type="checkbox"/> Helispot	<input type="checkbox"/> Short-haul/Hoist	<input type="checkbox"/> Life Flight	<input type="checkbox"/> Other
Ground Transport:			
<input type="checkbox"/> Self-Extract	<input type="checkbox"/> Carry-Out	<input type="checkbox"/> Ambulance	<input type="checkbox"/> Other

6. ADDITIONAL RESOURCE/EQUIPMENT NEEDS:

<input type="checkbox"/> Paramedic/EMT(s)	<input type="checkbox"/> Crew(s)	<input type="checkbox"/> SKED/Backboard/C-Collar
<input type="checkbox"/> Burn Sheet(s)	<input type="checkbox"/> Oxygen	<input type="checkbox"/> Trauma Bag
<input type="checkbox"/> Medication(s)	<input type="checkbox"/> IV/Fluid(s)	<input type="checkbox"/> Cardiac Monitor/AED
<input type="checkbox"/> Other (i.e. splints, rope rescue, wheeled litter)		

7. COMMUNICATIONS:

Function	Channel Name/Number	Receive (Rx)	Tone/NAC *	Transmit (Tx)	Tone/NAC *
<i>Ex: Command</i>	<i>Forest Rpt, Ch. 2</i>	<i>168.3250</i>	<i>110.9</i>	<i>171.4325</i>	<i>110.9</i>
COMMAND					
AIR-TO-GRND					
TACTICAL					

*(NAC for digital radio system)

8. EVACUATION LOCATION:

Lat/Long (Datum WGS84) <i>EX: N 40 42.45' x W 123 03.24'</i>	
Patient's ETA to Evacuation Location:	
Helispot/Extraction Size and Hazards:	

9. CONTINGENCY:

Considerations: <i>If primary options fail, what actions can be implemented in conjunction with primary evacuation method? Be thinking ahead...</i>	REMEMBER: Confirm ETA's of resources ordered Act according to your level of training Be Alert. Keep Calm. Think Clearly. Act Decisively.
------------------------------------------------------------------------------------------------------------------------------------------------------------	----------------------------------------------------------------------------------------------------------------------------------------------------------------

CREW TIME REPORT

(1) CREW NAME <i>What you are</i>	(2) CREW NUMBER <i>0 For C#</i>
(3) OFFICE RESPONSIBLE FOR FIRE <i>OKEE NWR</i>	(5) FIRE NUMBER <i>017006</i>
(4) FIRE NAME <i>West Mims</i>	(6) DATE Military Time ON OFF
(7) NAME OF EMPLOYEE <i>Your Name</i>	(8) CLASSIFICATION <i>position</i>
(9) DATE Military Time ON OFF	(10) DATE Military Time ON OFF
(11) REMARKS <i>Must show Break</i>	(12) OFFICER-IN-CHARGE (Signature) <i>Supervisor Signature</i>
	(13) TITLE (Officer-in-Charge) <i>Position</i>
	(14) NAME (Person Posting to Emergency Time Report)
	(15) DATE

261-101
PRINTED ON RECYCLED PAPER
STANDARD FORM 261 (5/78)
Prescribed by USDA-USDI (NWCG Handbook No. 2)

EMERGENCY EQUIPMENT SHIFT TICKET			
<i>E# Here</i>			
NOTE: The responsible Government Officer will update this form each day or shift and make initial and final equipment inspections.			
1. AGREEMENT NUMBER <i>Applicable if contractor</i>		2. CONTRACTOR (name) <i>FS, FWS, GFC, DOF, -</i>	
3. INCIDENT OR PROJECT NAME <i>West Mims</i>		4. INCIDENT NUMBER <i>GA OKR 017006</i>	
5. OPERATOR (name) <i>Your Name</i>		6. OPERATOR FURNISHED BY <input type="checkbox"/> CONTRACTOR <input type="checkbox"/> GOVERNMENT	
6. EQUIPMENT MAKE <i>Ford/Chery/Ram</i>		7. EQUIPMENT MODEL <i>F 250, etc</i>	
8. OPERATING SUPPLIES FURNISHED BY <input type="checkbox"/> CONTRACTOR (wet) - <input type="checkbox"/> GOVERNMENT (dry)		9. SERIAL NUMBER <i>unit #</i>	
10. LICENSE NUMBER		11. OPERATING SUPPLIES FURNISHED BY	
12. DATE MO/DAY/YR		13. EQUIPMENT USE HOURS/DAYS/MILES (circle one)	
START	STOP	WORK	SPECIAL
14. REMARKS (released, down time and cause, problems, etc.)		15. EQUIPMENT STATUS	
		<input type="checkbox"/> a. Inspected and under agreement <i>Have you Been inspected</i> <input type="checkbox"/> b. Released by Government <input type="checkbox"/> c. Withdrawn by Contractor	
16. INVOICE POSTED BY (Recorder's initials)		17. CONTRACTOR'S OR AUTHORIZED AGENT'S SIGNATURE	
		<i>Operator's Signature</i>	
18. GOVERNMENT OFFICER'S SIGNATURE		19. DATE SIGNED	
<i>Supervisor's Signature</i>			

FINANCE

NSN 7540-01-119-5628
50297-102

OPTIONAL FORM 297 (Rev. 7-90)
USDA/USDI



West Mims Fire Information

Lost and Found box has been established in the PIO office.

	InciWeb https://inciweb.nwcg.gov/incident/5153/
	Facebook https://www.facebook.com/OkefenokeeWildlifeRefuge

Fire Information Line: 904-452-4627

#westmimsfire

#okefenokee

Please email us your videos and pictures:

okefirepio@gmail.com

Fire Information

Phone: 904-452-4627; email: okefirepio@gmail.com

Follow Us on Facebook: @Okefenokee Wildlife Refuge #westmimsfire #okefenokee

Inciweb: <https://inciweb.nwcg.gov/incident/5153/>

04/28/2017

TENTATIVE RELEASE

WEST MIMS US-GA-OKR-017006

CREWS

C-5 0600 (HC2I) CREW - T2IA - PR MA #4

EQUIPMENT

E-58 0800 (ENG6) ENG6 - SE FOREST RESOURCES,
E-240 0800 (TPL2) TPL2- D-223

OVERHEAD

O-18.32 0800 (COMT) BARBEE, GEORGE BUREN
O-118 0800 (THSP) HALL, ANITA C
O-171 0800 (TPOP) MCCLAIN, RANDALL

04/26/2017

TENTATIVE RELEASE

WEST MIMS US-GA-OKR-017006

OVERHEAD

O-14	0600	(FFT2)	LOWEY, ANTHONY KEGAN
O-13	0800	(FFT2)	DAVIS, GERALD RAY
O-18.23	0800	(SCKN)	DUNCAN, LISA
O-11	0800	(ORDM)	DUNLAP, JOHN
O-18.35	0800	(GSUL)	JONES, TIMOTHY D
O-21	0800	(FSC2)	LANIER, REGGIE
O-54	0800	(STEQ)	WELLS JR, KENNETH MACK

04/27/2017

TENTATIVE RELEASE

WEST MIMS US-GA-OKR-017006

OVERHEAD

O-29	0800	(SECM)	COOLEY, CHRISTOPHER L
O-18.45	0800	(COST)	GILLIS, JASON P
O-18.27	0800	(TNSP)	HOKE, AL
O-10	0800	(SOFR)	MCFARLAND, SAMMY E



West Mims Fire
GA_OKR 017006
NAD1983
04/25/2017
IAP
48,413 ac.

Branch II

Branch I

Branch III

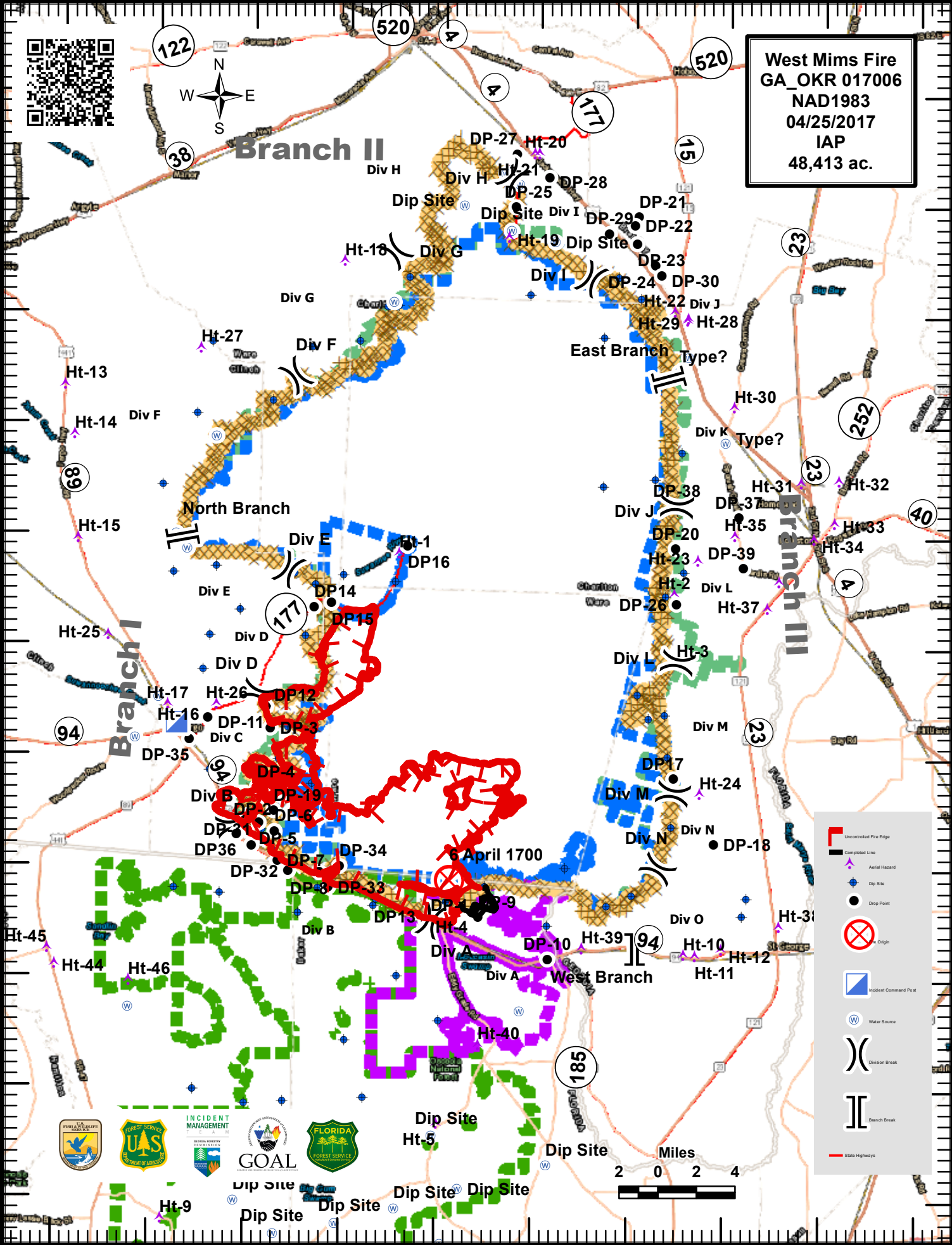

- Uncontrolled Fire Edge
- Completed Line
- Aerial Hazard
- Dip Site
- Drop Point
- Origin
- Incident Command Post
- Water Source
- Division Break
- Branch Break
- State Highways



