

West Mims Fire



Incident Action Plan

Operational Periods
May 7, 2017 to May 8, 2017
0830 – 2030/2030 – 0830

QR for IAP



GA-OKR-017006
FWS FFF2000000KYJ70
USFS PRKYJ717_1502 (P)
NPS PFFSKJ7017.00.1

QR for Maps



Schedule

0830 Morning Briefing
1200 C & G
1500 Pre Planning Meeting
1700 Planning Meeting
1900 Night Briefing @ Bethea



INCIDENT OBJECTIVES (ICS 202)

1. Incident Name:	2. Operational Period: DAY SHIFT 0830-2030	
WEST MIMS	Date/Time From: 05/07/2017 0830 SUN	Date/Time To: 05/07/2017 2030 SUN
3. Objective(s):		
<ul style="list-style-type: none"> • Provide for the safety and security of incident personnel and public in all incident operations through sound risk assessment and hazard mitigations. • Maintain a positive working relationship with all adjacent landowners, cooperators State and Federal partners. Inform, involve and communicate incident planning and operations with all partners. • Confine all fires that are within the Okefenokee National Wildlife Refuge, inside the Refuge and/or inside the swamp edge break if possible. • In cooperation with local timberland owners, use full suppression strategies and tactics to minimize damage to private timberlands and improvements and to prevent fires outside the Refuge from entering the Refuge. • Assist in management and suppression of additional fires (new starts or breakouts) in the vicinity as approved by Agency Administrators and Unified Incident Commanders. • Protect all cultural and archeological sites and structures within the refuge. • Manage the fires cost-effectively consistent with the values at risk. • Implement structure protection as necessary for at-risk facilities and communities. • Coordinate suppression actions with assigned Refuge Resource Advisors to protect endangered species. • Conduct all operations in a harassment-free environment. There will be a no tolerance atmosphere for harassment, alcohol, or illegal drug use. Everyone will be treated with dignity and respect. 		
4. Operational Period Command Emphasis:		
Branch III keep fire North of Hwy 94, West of St Mary's , and South of #19 road Keep fire within the Okefenokee Refuge Swamp Edge Break Boundary. Respond to initial attack fires on new starts within: *South of Suwannee Canal *Within the Okefenokee jurisdictional boundaries *Within state properties inside Perimeter Road *North of GA 94/FL 2		
General Situational Awareness:		
Utilize; confine, contain, and point source protection strategies and tactics that commit operations personnel only where and when they can be successful, under conditions where important values at risk are protected with the least exposure.		
5. Site Safety Plan Required? Yes <input type="checkbox"/> No <input checked="" type="checkbox"/>		
Approved Site Safety Plan(s) Located at:		
6. Incident Action Plan (the items checked below are included in this Incident Action Plan):		
<input checked="" type="checkbox"/> ICS 202 <input checked="" type="checkbox"/> ICS 203 <input checked="" type="checkbox"/> ICS 204 <input checked="" type="checkbox"/> ICS 205 <input type="checkbox"/> ICS 205A <input checked="" type="checkbox"/> ICS 206	<input type="checkbox"/> ICS 207 <input checked="" type="checkbox"/> ICS 208 <input checked="" type="checkbox"/> ICS 220 <input checked="" type="checkbox"/> Map/Chart <input checked="" type="checkbox"/> Weather Forecast/Tides/Currents	Other Attachments: <input checked="" type="checkbox"/> PIO MESSAGE <input checked="" type="checkbox"/> FINANCE MESSAGE <input checked="" type="checkbox"/> TENTATIVE DEMOB <input checked="" type="checkbox"/> MAP
7. Prepared by: BRIAN ELDREDGE Position/Title: PSC1	Signature:	
8. Approved by Incident Commander:	Name: MIKE GOICOCHEA	Signature:
ICS 202	IAP Page	Date/Time: 05/06/2017 2000

ORGANIZATION ASSIGNMENT LIST (ICS 203)

1. Incident Name:		2. Operational Period: DAY SHIFT 0830-2030	
WEST MIMS		Date/Time From: 05/07/2017 0830	SUN
		Date/Time To: 05/07/2017 2030	SUN
3. Incident Commander(s) and Command Staff:			
		CHIEF	JOHNNY SMITH; RICK BARRETT (T)
IC/UC	MICHAEL DUEITT; BUCK KLINE; RICK DOLAN MIKE GOICOECHEA (T)	LOGS CHIEF EAST	MICHAEL BURCHARD
		SERVICE BRANCH DIRECTOR	JOE WALKER
SAFETY OFFICER	BRAD LIDELL; MICHAEL COOK; TONY RIVERS (T); CHARLIE PATTERSON (T)	SUPPLY UNIT	MARK MORGAN
		FACILITIES UNIT	ISH ENNIS
INFORMATION OFFICER	CATHERINE HIBBARD; BONNIE STRAWSER; MICHAEL DAVIS (T)	GROUND SUPPORT UNIT	PATRICK WRIGHT; CHARLES WEATHERS
LIAISON OFFICER	JD LEE KEITH LAWRENCE	COMMUNICATIONS UNIT	JERRY PATRICK; BARRY STEARNS (T)
		MEDICAL UNIT	FRED ALDER
THSP	ROAD MAINTENANCE MIKE JOHNSON	COMT	RAY ADAMS; ROY FORTENBERRY
		FOOD UNIT	ANDREW BOGGS
4. Agency/Organization Representative(s):			
Agency/Organization	Name	ORDM	NINA GAINEY; LISA MEEKINS (T)
GFC PROTECTION	FRANK SORRELLS	RCDM	JOHN HAWKINS; JIM GACEY; MARC PRATT (T)
OKE REF MGR/ASSIST	MICHAEL LUSK; SARA CLARDY	EQPM	KIRBY HENNINSEN; JASON MCHAN
OKE REF FMO	REESE KERBOW	RADO	
GOAL	JIM BARRETT	7. Operations Section:	
FLDOF	JOHN RAULERSON	OPS SECTION CHIEF	VICKI EDGE; LARRY SMITH (T)
GEMA	DIANE ADAMS	FIELD OPS	JAMES DURRWACHTER; SHANNON BOWMAN (T)
NORFOLK SOUTHERN	CHAD EDWARDS	PLANNING OPS	STEVE WEAVER; JEREMY BRAND (T)
CLINCH CO EMA	WILL JOYCE; RANDY PATTEN	NIGHT OPS SECTION CHIEF (BRANCH I)	JAMES SCHWARTZ
GADOT	TREVOR BROWN	NIGHT OPS SECTION CHIEF (BRANCH III)	BILL WOODYARD
CHARLTON CO EMA	BRUCE YOUNG		
5. Planning Section:			
CHIEF	BRIAN ELDREDGE	Branch	I
PSC2	JIM LINARDOS	BRANCH DIRECTOR	DARRELL MILLER; ROBERT TRINCADO
RESOURCES UNIT	MISSY FORDER; DONNA THOMAS	DIVISION/GROUP	DIV B TIM STILTNER; DAVID QUESINBERRY (T)
STATUS CHECKIN	CARLA ROBERTS; SUE SOBIESKI; SHANEEN MOORE (T); BRANDEN TOLVER (T)	DIVISION/GROUP	DIV C BERT PLANTE; ROBERT CLAYTOR (T)
SITUATION UNIT	TERRY BOWERMAN; KEVIN MOCK (T)	DIVISION/GROUP	DIV D JOEL BURGETT; HEATHER GRIFFIN (T)
DEMOBILIZATION UNIT	KAREN DAVIS	DIVISION/GROUP	DIV NIGHT PAUL MANCUSO
DOCUMENTATION UNIT	GORDON MARTIN	DIVISION/GROUP	DIV NIGHT RUSSELL COPP
ITSS	TONY FARMER TERRANCE CHAPLIN (T)	Branch	II
TRAINING SPECIALIST	SEAN WOLF; GREG SEAMON	Branch	III
GIS SPECIALIST	ROBERTSON; THOMPSON; TORBETT	BRANCH DIRECTOR	RON SMITH
INCIDENT METEOROLOGIST	ANGELA ENYEDI	DIVISION/GROUP	STRUCTURE PROTECTION CRAIG ROBERTSON BILL KORNRUMPH
FIRE BEHAVIOR ANALYST; AIR RESOURCE ADVISOR	GARY JARVIS; MATT FILBERT (T) T. WICKMAN; THSP-ARA	DIVISION/GROUP	DIV A JAMES ROURKS
		DIVISION/GROUP	DIV M/N JOHN A JOHANSON
6. Logistics Section:			
9. Prepared By:	Name: MISSY FORDER	Position/Title: RESL	Signature:
ICS 203	IAP Page	Date/Time: 05/06/2017 1900	

ORGANIZATION ASSIGNMENT LIST (ICS 203)

1. Incident Name:		2. Operational Period: DAY SHIFT 0830-2030	
WEST MIMS		Date/Time From: 05/07/2017 0830 SUN	Date/Time To: 05/07/2017 2030 SUN
DIVISION/GROUP	DIV O	ROBERT THORP	
DIVISION/GROUP	DIV Z	TRENT INGRAM	
DIVISION/GROUP	IA	DONNIE HARRIS	
DIVISION/GROUP	DIV NIGHT	SHANE STURGILL	
DIVISION/GROUP	DIV NIGHT	MICHAEL CACHERO	
THSP - ROAD MAINTENANCE	MIKE JOHNSON		
7b. Air Operations Branch:			
AIR OPS BRANCH DIRECTOR	TIMOTHY FAUST		
AIR SUPPORT GROUP SUPERVISOR	JOHN MASON		
AIR ATTACK SUPERVISOR	MARK NUNEZ; CHRIS WORREL; MIKE BOT (T)		
HEB1 POGO	RICK JACOBS; COREY LEWIS		
8. Finance/Administration Section:			
CHIEF	BONNY JOHNSON		
PROCUREMENT UNIT	JAMES MEREDITH; THERESA HOOD		
EQUIPMENT TIME	TAMMIE RUSSELL		
COST UNIT	CAROLYN DETWILER; JENNY CROSS (T)		
TIME UNIT	JEAN FRICK		
PTRC	JUDY FARLEY; TOM STEELE		
COMPENSATION UNIT	EILEEN CROUSE; VERMA COLEMAN		
9. Prepared By:	Name: MISSY FORDER	Position/Title: RESL	Signature:
ICS 203	IAP Page	Date/Time: 05/06/2017 1900	



To: All Incident Personnel, West Mims Fire 2017

As the Unified Command Incident Commanders, we have a policy of “zero tolerance” of inappropriate behavior during incident operations. Any form of harassment, discriminatory practices, or disrespectful behavior will not be tolerated. Known or reported acts will be dealt with appropriately.

We are particularly concerned about the perception that alcohol has a place in any of the Incident facilities. It is not appropriate to indulge in alcoholic beverages during any fire assignment.

The National Team from the Southern Region has a policy of “NO ALCOHOL” from the time of dispatch until the time of physical release from the Incident. Members of the Team voluntarily comply with this policy; all incident personnel will be expected to do so also.

We endorse, support, and expect an attitude of mutual respect for all Incident personnel and the public we serve. We also, endorse the attitude and work ethic that places “Safety First, every time on every Incident.” We expect nothing less.

/s/ Mike Dueitt
/s/ Rick Dolan
/s/ Trent Ingram
Incident Commanders



Fire Weather Forecast



FORECAST NO: 23
PREDICTION FOR: Sunday Shifts
SHIFT DATE: May 7, 2017
FORECAST ISSUED: 1800 May 6, 2017

NAME OF FIRE: West Mims Fire
UNIT: Okefenokee National Wildlife Refuge
Incident Meteorologist: Angie Enyedi
904-318-4041

DISCUSSION: A dry cold front will push south of the fire site today with WNW winds becoming more NW into the afternoon. Wind gusts will not be as high today as previous days, but will still gust up to 20-25 mph by midday. Very dry conditions will continue across the area with slightly warmer temperatures. Winds will gradually weaken into the afternoon and evening while become more N. Minimum temperatures will once again cool below normal.

TODAY (SUNDAY DAY SHIFT):

- WEATHER: Mostly sunny, continued dry and warmer.
 - WIND (20 FT): WNW 8-12 gusts up to 25 mph.
 - MAX TEMPERATURES: 80-85
 - LAL: 1 CHANCE RAIN: 0%
 - MIXING HEIGHT: 6000
- MIN RH: 24-29%
DISPERSION (MAX): 85
TRANSPORT WINDS: WNW 20-25

HOURLY WEATHER FORECAST (LST)

Time	1000	1200	1400	1600	1800	2000
Temp °F	69	79	83	85	81	74
RH %	50	36	28	24	32	40
Wind Dir	WNW	WNW	NW	NW	NW	NNW
Wind Spd mph	7	12	14	12	10	7
Wind Gst mph	10	20	24	21	19	12

TONIGHT (SUNDAY NIGHT SHIFT):

- WEATHER: Clear and cool.
- WIND (20 FT): N 3-6 mph in the evening decreasing to less than 3 mph around midnight.
- MIN TEMPERATURES: 47-52 MAX RH: 80-90% MAX LVORI: 5
- LAL: 1 CHANCE OF RAIN: 0% TRANSPORT WINDS: NNW 15-20 mph

HOURLY WEATHER FORECAST (LST)

Time	2200	0000	0200	0400	0600	0800
Temp °F	65	60	55	53	48	54
RH %	55	67	70	77	85	80
Wind Dir	NW	N	N	N	N	N
Wind Spd mph	5	3	2	2	2	2

MONDAY:

- WEATHER: Sunny. VERY DRY and warmer.
 - WIND (20 FT): NNW 4-8 mph gusts to 15 mph.
 - MAX TEMPERATURES: 82-87
 - LAL: 1 CHANCE RAIN: 0%
 - MIXING HEIGHT: 6200
- MIN RH: 19-24%
DISPERSION (MAX): 70
TRANSPORT WINDS: NNW 10-15 mph

Sunrise Sunday: 6:41 am

Sunset Sunday: 8:12 pm

Sunrise Monday: 6:41 am

RAWS Observations:



FIRE BEHAVIOR FORECAST

FORECAST NUMBER: #18	TYPE OF FIRE: Wildland
FIRE NAME: West Mims	OPERATIONAL PERIOD: 05/07/2017
DATE ISSUED: 05/06/2017	TIME ISSUED: 1800
UNIT: Okfenokee National Wildlife Refuge	SIGNED: Gary Jarvis FBAN 251.288.1084

FUEL ASSUMPTIONS:

Primary fuels consist of shrub, shrub with pine overstory and timber litter. Current fuel conditions are favorable for very active fire behavior within all fuel types. The current drought conditions have led to both live and dead fuel moistures to reach critical levels. Expect all fuels to burn readily, including those that appear green.

The fuel moisture for today is:

Calculated 1 hr fuel 3%, 10 hr fuel 8%, 100 hr fuel 14%

ERC levels have been above 97 Percentile KBDI 712

Critical fire behavior thresholds: 1 HR Fuel Moisture <6%, RHs below 40% and a Dispersion Index greater than 60.

WEATHER: Mostly sunny, continued dry and warmer
 WIND (20 FT): WNW 8-12 gusts up to 25 mph.
 MAX TEMPERATURES: 80-85 MIN RH: 24-29%
 LAL: 1 CHANCE RAIN: 0%
 DISPERSION (MAX): 85 • MIXING HEIGHT: 6000 TRANSPORT WINDS: WNW 20-25

General Fire Behavior Forecast: ... High Potential for large fire growth...EXTREME CONDITIONS

Active burning should be expected in all areas of the fire that have available fuel. If the fire gets established in pine plantations very high rates of spread should be expected. Short and long range spotting should be expected ahead of the fire.

SPECIFIC:

DIV A/O: Fire will continue to burn between Soldier Island Camp RD and the swamp edge break to the southeast where fuels will allow. The Fowls Roost area will continue to burn and create potential for spotting across the control lines. On the west portion of DIV A, watch for re-burn along the perimeter. Be on the lookout for long range spotting from interior burning.

DIV B/C: Re-burn potential is very high today.

DIV D/E: Billy's Island will continue flanking and backing to the south at a moderate intensity.

DIV M/N: This area will be very active today. Winds will push smoke across containment lines. Expect spotting to occur when this happens. The control lines will be tested today due to high winds and low humidity.

PREDICTIONS FOR MOST ACTIVE TIME OF PEAK BURNING PERIOD USING WEATHER FROM INCIDENT IMET

Fuel Model	Fire Behavior
Shrub (Swamp)	ROS 15 to 30 ch/hr (.2 to .4 mph), FL 4-6 ft.
Timber w/shrub (palmetto)	ROS 55 to 100 ch/hr, (.6 to 1.2 mph) FL 8-11 ft
Timber Litter (Cypress)	ROS 2 to 6 ch/hr (<.1 mph), FL 1-2 ft
Spotting	.2 miles shrub and .5 miles torching pine
Probability of Ignition	87%

AIR OPERATIONS: No issues for aviation. Clear Sky.

FIRE BEHAVIOR SAFETY: LCES. Have your lookouts posted, communications in place and tested, escape routes identified and tested and safety zones identified and clearly marked. It's a heads-up day!!!!

Division/Group Assignment List (ICS 204 WF)

1. Incident Name:				3.			
WEST MIMS				Branch:		Division/Group:	
2. Operational Period: DAY SHIFT 0830-2030				I		B	
Date/Time From: 05/07/2017 0830 SUN		Date/Time To: 05/07/2017 2030 SUN					
4. Operations Personnel							
PLANNING OPERATIONS CHIEF		STEVE WEAVER JEREMY BRAND (T)		OPERATIONS CHIEF		VICKI EDGE; JIM DURRWACHTER L. SMITH (T); S. BOWMAN (T)	
BRANCH DIRECTOR		DARRELL MILLER ROBERT TRINCADO		DIVISION/GROUP SUPERVISOR		TIM STILTNER, DAVID QUISENBERRY (T)	
SAFETY		BRAD LIDELL, MICHAEL COOK TONY RIVERS (T)		AIR OPS BRANCH DIRECTOR		TIM FAUST	
5. Resources Assigned this Period							
Strike Team / Task Force / Resource Designator		LWD	Leader	Number Persons	Drop Off PT./Time	Pick Up PT./Time	
STEN O-325		05/19	JOE FOWLER	1	DP#2/1000	DP#2/2000	
TFLD (T)		05/18	BRAD WHITTINGTON	1	DP#2/1000	DP#2/2000	
ENG6 - AR-OZF - PH - E-641 E-76		05/08	ROBERT YONILES	3	DP#2/1000	DP#2/2000	
ENG6- SMR #4461 E-1		05/12	TRAVIS L. POLLARD	2	DP#2/1000	DP#2/2000	
ENG6 - NC-POR PLE1 E-2		05/21	ANTHONY DAVIS	2	DP#2/1000	DP#2/2000	
ENG6 SOUTHEAST FOREST RESOURCES E-58		05/12	J HAWTHORNE	3	DP#2/1000	DP#2/2000	
STEN O-199		05/08	MATHEW MAYHALL	1	DP#2/1000	DP#2/2000	
WTS1- SUPPORT WILDLANDS FIRE SERVICE I E-132		05/14	DOUG SCOTT	1	DP#2/1000	DP#2/2000	
ENG6 - 104719 E-149		05/08	GRIFFITH WILLIAM	3	DP#2/1000	DP#2/2000	
ENG6 - SCS #14248 E-148		05/14	JEREMY GANTT	2	DP#2/1000	DP#2/2000	
ENG6 - WILDLANDS FIRE SERVICE - D65331 - 1 E-144		05/12	GARRISON	2	DP#2/1000	DP#2/2000	
STEQ O-300		05/22	JAMES MASHBURN	1	DP#2/1000	DP#2/2000	
TPL3 - GFC3288 E-367		05/15	ROB MORE	1	DP#2/1000	DP#2/2000	
TPL3 - GFC3234 E-368		05/15	BRANDON DAVIS	1	DP#2/1000	DP#2/2000	
TPL5 - GFC3219 E-369		05/15	RUSSELL FOWLER	1	DP#2/1000	DP#2/2000	
SOF2 O-252 208-954-4105		05/14	CHRIS CHURCH	1	DP#2/1000	DP#2/2000	
EMPF E-316 619-933-5546		05/17	MARTIN CORRILO	1	DP#2/1000	DP#2/2000	
8. Division/Group Communication Summary							
Function	Channel	RX Frequency N/W	RX Tone/NAC	TX Frequency N/W	TX Tone/NAC	Mode	
COMMAND	2	159.12		151.37	100	A	
TACTICAL	9	159.285	CSQ	159.2850	156.7	A	
AIR TO GROUND	14	166.675	CSQ	166.6750	CSQ	A	
AIR TO GROUND	15	169.1500	CSQ	169.1500	CSQ	A	
9. Prepared By (Resource Unit Leader)			Approved By (Planning Section Chief)			Date	Time
DONNA THOMAS			BRIAN ELDREDGE			05/06/2017	2000

Division/Group Assignment List (ICS 204 WF)

1. Incident Name:			3.			
WEST MIMS			I	B		
2. Operational Period: DAY SHIFT 0830-2030						
Date/Time From:	05/07/2017 0830	SUN	Date/Time To:	05/07/2017 2030	SUN	
4. Operations Personnel						
PLANNING OPERATIONS CHIEF	STEVE WEAVER JEREMY BRAND (T)		OPERATIONS CHIEF	VICKI EDGE; JIM DURRWACHTER L. SMITH (T); S. BOWMAN (T)		
BRANCH DIRECTOR	DARRELL MILLER ROBERT TRINCADO		DIVISION/GROUP SUPERVISOR	TIM STILTNER, DAVID QUISENBERRY (T)		
SAFETY	BRAD LIDELL, MICHAEL COOK TONY RIVERS (T)		AIR OPS BRANCH DIRECTOR	TIM FAUST		
6. Control Operations/Work Assignments:						
Purpose: Keep fire North of GA 94/FL 2						
Task: Patrol and mop up within 50 ft of fire perimeter. Respond to any new starts within Div. Determine and report contained line to Planning OSC1.						
End State: Confine fire perimeter to reduce threats and minimize damage to private timberlands and resources values at risk.						
7. Special Instructions:						
Ensure LCES are in place before operations begin & stay hydrated. Drive defensively and with lights on at all times. Identify escape routes.						
Medical Emergency Channel: Command ETA for Ambulance to Scene: Air: 10 mins Ground: 15 mins Approved Helispot: Drop Point 1 Lat: N 30 30.929 Long: W 82 14.174 Primary - Ambulance is ground contact with air ambulance Secondary - IWI- IC or approved person will use channel 16 (Air Guard) for ground contact with air ambulance						
8. Division/Group Communication Summary						
Function	Channel	RX Frequency N/W	RX Tone/NAC	TX Frequency N/W	TX Tone/NAC	Mode
COMMAND	2	159.12		151.37	100	A
TACTICAL	9	159.285	CSQ	159.2850	156.7	A
AIR TO GROUND	14	166.675	CSQ	166.6750	CSQ	A
AIR TO GROUND	15	169.1500	CSQ	169.1500	CSQ	A
9. Prepared By (Resource Unit Leader)			Approved By (Planning Section Chief)		Date	Time
DONNA THOMAS			BRIAN ELDREDGE		05/06/2017	2000

Division/Group Assignment List (ICS 204 WF)

1. Incident Name:			3.			
WEST MIMS			Branch:		Division/Group:	
2. Operational Period: DAY SHIFT 0830-2030			I		C	
Date/Time From: 05/07/2017 0830	SUN	Date/Time To: 05/07/2017 2030	SUN			
4. Operations Personnel						
PLANNING OPERATIONS CHIEF		STEVE WEAVER JEREMY BRAND (T)		OPERATIONS CHIEF		
BRANCH DIRECTOR		DARRELL MILLER ROBERT TRINCADO		DIVISION/GROUP SUPERVISOR		
SAFETY		BRAD LIDDELL, MICHAEL COOK TONY RIVERS (T)		AIR OPS BRANCH DIRECTOR		
				VICTA EDGE; JIM DURRWACHTER L. SMITH (T), S. BOWMAN (T)		
				BERT PLANTE, ROBERT CLAYTOR (T)		
				TIM FAUST		
5. Resources Assigned this Period						
Strike Team / Task Force / Resource Designator		LWD	Leader	Number Persons	Drop Off PT./Time	Pick Up PT./Time
TFLD - O-86		05/09	DANIEL CEDENO	1	DP#3/1000	DP#3/2000
ENG6 - WILDLANDS FIRE SERVICE INC - 162856 - 22 E-146		05/09	DAN MENA	3	DP#3/1000	DP#3/2000
WTS2 SUPPORT STRICKLANDS TRACTOR E-265		05/06	LUCIUS CORBITT	1	DP#3/1000	DP#3/2000
WTS2 - SUPPORT TIPTON & YOUNG E-135		05/08	KEN SWAIN	1	DP#3/1000	DP#3/2000
TFLD - O-250		05/12	LONNIE CALLOWAY	1	DP#3/1000	DP#3/2000
TPL3 DODGE 71 E-93		05/12	JAMES L. GIBBS JR.	1	DP#3/1000	DP#3/2000
TPL2 LONG 72 - E-94		05/12	TERRY HAZARD	1	DP#3/1000	DP#3/2000
TPL3 EMANUEL 70 E-95		05/12	FRANKLIN BEASLEY	1	DP#3/1000	DP#3/2000
STEQ O-258		05/15	TODD MILAM	1	DP#3/1000	DP#3/2000
TRACTOR PLOW - T4 - GFC3204 E-404		05/15	DAVID COTTLES	1	DP#3/1000	DP#3/2000
TRACTOR PLOW - T4 - GFC3226 E-405		05/15	BRANDON CHAFIN	1	DP#3/1000	DP#3/2000
TRACTOR PLOW - T4 - GFC1467 E-406		05/15	CHARLES WATSON	1	DP#3/1000	DP#3/2000
EMPF - E-375 470-532-8807		05/16	GARY ALLEN FORD	1	DP#3/1000	DP#3/2000
SOF2 - O-244 229-561-2259		05/13	MICKEY BUNTON	1	DP#3/1000	DP#3/2000
6. Control Operations/Work Assignments:						
Purpose: Keep fire East of swamp edge break						
Task: Patrol and mop up within 50 ft of fire perimeter. Respond to any new starts within Div. Prep fireline around logging debris as needed coordinating with logging operators.						
8. Division/Group Communication Summary						
Function	Channel	RX Frequency N/W	RX Tone/NAC	TX Frequency N/W	TX Tone/NAC	Mode
COMMAND	2	159.12		151.37	100	A
TRAVEL	6	159.390	CSQ	159.3900	156.7	A
TACTICAL	12	159.4425	CSQ	159.4425	CSQ	A
AIR TO GROUND	14	166.675	CSQ	166.6750	CSQ	A
AIR TO GROUND	15	169.1500	CSQ	169.1500	CSQ	A
9. Prepared By (Resource Unit Leader)			Approved By (Planning Section Chief)		Date	Time
MISSY FORDER			BRIAN ELDREDGE		05/06/2017	2000

Division/Group Assignment List (ICS 204 WF)

1. Incident Name:			3.			
WEST MIMS			I	C		
2. Operational Period: DAY SHIFT 0830-2030						
Date/Time From: 05/07/2017 0830 SUN		Date/Time To: 05/07/2017 2030 SUN				
4. Operations Personnel						
PLANNING OPERATIONS CHIEF		STEVE WEAVER JEREMY BRAND (T)		OPERATIONS CHIEF		VICTA EDGE; JIM DURRWACHTER L. SMITH (T), S. BOWMAN (T)
BRANCH DIRECTOR		DARRELL MILLER ROBERT TRINCADO		DIVISION/GROUP SUPERVISOR		BERT PLANTE, ROBERT CLAYTOR (T)
SAFETY		BRAD LIDDELL, MICHAEL COOK TONY RIVERS (T)		AIR OPS BRANCH DIRECTOR		TIM FAUST
6. Control Operations/Work Assignments:						
Determine and report contained line to Planning OSC1.						
End State: Confine fire perimeter to reduce threats and minimize damage to private timberlands and resources values at risk.						
7. Special Instructions:						
Ensure LCES are in place before operations begin & stay hydrated. Drive defensively and with lights on at all times. Identify escape routes. Logging operations have started. Stay clear of cutting areas. DOZ1 w/KG Blade Ware 76, E-138, Hilton Bennett is working with Gilyard Logging Operations on Fortner Property. Please be mindful of logging operations that will be ongoing. Ensure that all personnel stay clear of felling operations. Pay attention for potential reburn in logging area. Work with Gilyard Logging foreman on any suppression actions within the logging area.						
Medical Emergency Channel: Command ETA for Ambulance to Scene: Air: 10 mins Ground: 25 mins Approved Helispot: Drop Point 3 Lat: N 30 41.257 Long: W 82 28.833 Primary - Ambulance is ground contact with air ambulance Secondary - IWI- IC or approved person will use channel 16 (Air Guard) for ground contact with air ambulance						
8. Division/Group Communication Summary						
Function	Channel	RX Frequency N/W	RX Tone/NAC	TX Frequency N/W	TX Tone/NAC	Mode
COMMAND	2	159.12		151.37	100	A
TRAVEL	6	159.390	CSQ	159.3900	156.7	A
TACTICAL	12	159.4425	CSQ	159.4425	CSQ	A
AIR TO GROUND	14	166.675	CSQ	166.6750	CSQ	A
AIR TO GROUND	15	169.1500	CSQ	169.1500	CSQ	A
9. Prepared By (Resource Unit Leader)			Approved By (Planning Section Chief)		Date	Time
MISSY FORDER			BRIAN ELDREDGE		05/06/2017	2000

Division/Group Assignment List (ICS 204 WF)

1. Incident Name:			3.			
WEST MIMS			Branch:		Division/Group:	
2. Operational Period: DAY SHIFT 0830-2030			I		D	
Date/Time From: 05/07/2017 0830 SUN		Date/Time To: 05/07/2017 2030 SUN				
4. Operations Personnel						
PLANNING OPERATIONS CHIEF		STEVE WEAVER JEREMY BRAND (T)		OPERATIONS CHIEF		VICTA EDGE, JIM DURRWACHTER L. SMITH (T); S. BOWMAN; (T)
BRANCH DIRECTOR		DARRELL MILLER ROBERT TRINCADO (T)		DIVISION/GROUP SUPERVISOR		JOE BURGETTE, HEATHER GRIFFIN (T)
SAFETY		BRAD LIDDEL, MICHAEL COOK TONY RIVERS (T)		AIR OPS BRANCH DIRECTOR		TIM FAUST
5. Resources Assigned this Period						
Strike Team / Task Force / Resource Designator		LWD	Leader	Number Persons	Drop Off PT./Time	Pick Up PT./Time
TFLD O-255		05/13	TROY HELMS	1	DP3/1000	DP3/2000
COLQUIT 86 SUPPLY TRUCK E-118		05/13	WILL PERRY	1	DP3/1000	DP3/2000
ENG6 - OSCEOLA - 641 E-157		05/14	JASON MARTIN	3	DP3/1000	DP3/2000
STEQ O-251		05/13	R.T. LUMPKIN	1	DP3/1000	DP3/2000
STEN O-178		05/07	RICHARD BOWEN	1	DP3/1000	DP3/2000
ENG6 - WILDLANDS FIRE SERVICE E-262		05/07	JASON SILVESTRI	2	DP3/1000	DP3/2000
ENG6 - ATLANTIC WILDFIRE RESOURCES E-264		05/07	SAMUEL ELKINS	3	DP3/1000	DP3/2000
EMPF E-375 470-532-8807		05/17	GARY ALLEN FORD	1	DP3/1000	DP3/2000
SOF2 O-244 229-561-2259		05/13	MICKEY BUNTON	1	DP3/1000	DP3/2000
6. Control Operations/Work Assignments:						
<p>Purpose: Keep fire South of Suwannee Canal.</p> <p>Task: Coordinate monitoring Billies Island by air with Air Tactical Group Supervisor. Assure structure protection is in place Patrol and mop up within 50' of fire perimeter Respond to any new starts within division Determine and report contained line to Planning Operations Section Chief.</p> <p>End State: Confine fire perimeter to reduce threats and minimize damage to private timberlands and resource values at risk.</p>						
7. Special Instructions:						
8. Division/Group Communication Summary						
Function	Channel	RX Frequency N/W	RX Tone/NAC	TX Frequency N/W	TX Tone/NAC	Mode
COMMAND	2	159.12		151.37	100	A
TRAVEL	6	159.390	CSQ	159.3900	156.7	A
TACTICAL	13	159.4125	CSQ	159.4125	CSQ	A
AIR TO GROUND	14	166.675	CSQ	166.6750	CSQ	A
AIR TO GROUND	15	169.1500	CSQ	169.1500	CSQ	A
9. Prepared By (Resource Unit Leader)			Approved By (Planning Section Chief)		Date	Time
DONNA THOMAS			BRIAN ELDREDGE		05/06/2017	2000

Division/Group Assignment List (ICS 204 WF)

1. Incident Name:			3.			
WEST MIMS			I	D		
2. Operational Period: DAY SHIFT 0830-2030						
Date/Time From: 05/07/2017 0830	SUN	Date/Time To: 05/07/2017 2030	SUN			
4. Operations Personnel						
PLANNING OPERATIONS CHIEF	STEVE WEAVER JEREMY BRAND (T)		OPERATIONS CHIEF	VICTA EDGE, JIM DURRWACHTER L. SMITH (T); S. BOWMAN; (T)		
BRANCH DIRECTOR	DARRELL MILLER ROBERT TRINCADO (T)		DIVISION/GROUP SUPERVISOR	JOE BURGETTE, HEATHER GRIFFIN (T)		
SAFETY	BRAD LIDDEL, MICHAEL COOK TONY RIVERS (T)		AIR OPS BRANCH DIRECTOR	TIM FAUST		
7. Special Instructions:						
<p>Ensure LCES are in place before operations begin & stay hydrated. Drive defensively and with lights on at all times. Identify escape routes.</p> <p>Medical Emergency Channel: Command ETA for Ambulance to Scene: Air: 10 mins Ground: 25 mins Approved Helispot: Drop Point 3 Lat: N 30 41.257 Long: W 82 28.833 Primary - Ambulance is ground contact with air ambulance Secondary - IWI- IC or approved person will use channel 16 (Air Guard) for ground contact with air ambulance</p>						
8. Division/Group Communication Summary						
Function	Channel	RX Frequency N/W	RX Tone/NAC	TX Frequency N/W	TX Tone/NAC	Mode
COMMAND	2	159.12		151.37	100	A
TRAVEL	6	159.390	CSQ	159.3900	156.7	A
TACTICAL	13	159.4125	CSQ	159.4125	CSQ	A
AIR TO GROUND	14	166.675	CSQ	166.6750	CSQ	A
AIR TO GROUND	15	169.1500	CSQ	169.1500	CSQ	A
9. Prepared By (Resource Unit Leader)			Approved By (Planning Section Chief)		Date	Time
DONNA THOMAS			BRIAN ELDREDGE		05/06/2017	2000

Division/Group Assignment List (ICS 204 WF)

1. Incident Name:			3.						
WEST MIMS			I	Branch:		Division/Group:			
2. Operational Period: DAY SHIFT 0830-2030				FL FFS CONTINGENCY					
Date/Time From: 05/07/2017 0830 SUN		Date/Time To: 05/07/2017 2030 SUN							
4. Operations Personnel									
PLANNING OPERATIONS CHIEF		STEVE WEAVER JEREMY BRAND (T)		OPERATIONS CHIEF		VICTA EDGE; JIM DURRWACHTER L. SMITH (T), S. BOWMAN (T)			
BRANCH DIRECTOR		DARRELL MILLER ROBERT TRINCADO		DIVISION/GROUP SUPERVISOR		GLENN DAVIS JOHN RAULERSON			
SAFETY		BRAD LIDELL, MICHAEL COOK TONY RIVERS (T)		AIR OPS BRANCH DIRECTOR		TIM FAUST			
5. Resources Assigned this Period									
Strike Team / Task Force / Resource Designator		LWD	Leader	Number Persons	Drop Off PT./Time	Pick Up PT./Time			
STDZ			ANDY LAMBORN	1	JOHN BETHEA/0800	JOHN BETHEA/2000			
TPL2 JOHN BETHEA				1	JOHN BETHEA/0800	JOHN BETHEA/2000			
TPL2				1	JOHN BETHEA/0800	JOHN BETHEA/2000			
DOZ2				1	JOHN BETHEA/0800	JOHN BETHEA/2000			
DOZ2				1	JOHN BETHEA/0800	JOHN BETHEA/2000			
DOZ2				1	JOHN BETHEA/0800	JOHN BETHEA/2000			
DOZ1				1	JOHN BETHEA/0800	JOHN BETHEA/2000			
ENG6				2	JOHN BETHEA/0800	JOHN BETHEA/2000			
6. Control Operations/Work Assignments:									
<p>Purpose: To provide suppression support for incident</p> <p>Task: Resources are staged at John Bethea State Forest headquarters. Resources are ready upon calling</p> <p>End State: Ready support resources to respond to protect structures, timberland and resources values at risk.</p>									
7. Special Instructions:									
<p>Ensure LCES are in place before operations begin. Drive defensively and with lights on at all times.</p> <p>Contact Rick Dolan, FL FSS Unified IC 352-222-4420 when activating contingency resources.</p>									
8. Division/Group Communication Summary									
Function	Channel	RX Frequency N/W	RX Tone/NAC	TX Frequency N/W	TX Tone/NAC	Mode			
TRAVEL	6	159.390	CSQ	159.3900	156.7	A			
AIR TO GROUND	14	166.675	CSQ	166.6750	CSQ	A			
AIR TO GROUND	15	169.1500	CSQ	169.1500	CSQ	A			
9. Prepared By (Resource Unit Leader)			Approved By (Planning Section Chief)			Date		Time	
DONNA THOMAS			BRIAN ELDREDGE			05/06/2017		2000	

Division/Group Assignment List (ICS 204 WF)

1. Incident Name:			3.			
WEST MIMS			Branch:		Division/Group:	
2. Operational Period:			I		NIGHT SHIFT	
NIIGHT SHIFT 2000-0800 Date/Time From: 05/03/2017 2000 WED Date/Time To: 05/04/2017 0800 THU						
4. Operations Personnel						
OPERATIONS CHIEF		SHANNON BOWMAN MICHAEL H BRUNSON; BLAIR JOINER		BRANCH DIRECTOR		BILL WOODYARD
SAFETY		RICKY HOLBROOK		DIVISION/GROUP SUPERVISOR		PAUL MANCUSO
5. Resources Assigned this Period						
Strike Team / Task Force / Resource Designator		LWD	Leader	Number Persons	Drop Off PT./Time	Pick Up PT./Time
STEQ		05/12	MICHAEL BLOODWORTH O-257	1	DP#3/2000	DP#3/0800
TPL4 BLECKLEY 71 E-70		05/12	WILLIAM SHELAR	1	DP#3/2000	DP#3/0800
TPL4 EVANS 72 E-71		05/12	ASHLEY SIKES	1	DP#3/2000	DP#3/0800
TPL4 CANDLER 71 E-72		05/12	JOSEPH HILLIARD	1	DP#3/2000	DP#3/0800
STEN		05/06	TODD HYATT O-109	1	DP#3/2000	DP#3/0800
ENG6 - CRANE'S WILDLAND FIRE RESPONSE E-150		05/12	MICHAEL THOMAS	2	DP#3/2000	DP#3/0800
ENG6 - PATRICK ENVIRONMENTAL E95 E-147		05/14	NAIL RAFIKOV	3	DP#3/2000	DP#3/0800
ENG6 - PATRICK ENVIRONMENTAL E94 E-151			TBD	3	DP#3/2000	DP#3/0800
STEN		05/09	PAT OJEDA O-186	1	DP#3/2000	DP#3/0800
ENG6 - #9663 - SMITHVILLE TF6 E-259		05/13	GOLDEN W POWELL	3	DP#3/2000	DP#3/0800
ENG6 - NC-NCF E-691 E-255		05/06	LONNIE L STALCUP	3	DP#3/2000	DP#3/0800
ENG6 - NC-NCF E-621 E-256		05/06	TIMOTHY SOLESBEE	3	DP#3/2000	DP#3/0800
EMPF 928-249-0541		05/18	MICHAEL KOEPKE E342	1	DP#3/2000	DP#3/0800
SOFR 912-978-1246		05/04	CARSON JONES O-141	1	DP#3/2000	DP#3/0800
SOFR		05/15	KEVIN LABELLA O-253	1		
6. Control Operations/Work Assignments:						
Patrol lines and burned areas in DIV A, B, C, D. Monitor nighttime fire activity.						
7. Special Instructions:						
Contact Night Incident Communications for any needs. Brief/Debrief with DIVS from A, B, C, D or OPS Chief. Identify escape routes. Loggers will be camping at the cutting area. Patrol logging operation area for potential reburn. Work with the logging foreman on any suppression action needs within the logging area.						
8. Division/Group Communication Summary						
Function	Channel	RX Frequency N/W	RX Tone/NAC	TX Frequency N/W	TX Tone/NAC	Mode
COMMAND	5	159.4650	CSQ	151.1450	123.0	A
TRAVEL	6	159.3900	CSQ	159.3900	156.7	A
AIR TO GROUND	14	166.6750	CSQ	166.6750	CSQ	A
AIR TO GROUND	15	169.1500	CSQ	169.1500	CSQ	A
9. Prepared By (Resource Unit Leader)			Approved By (Planning Section Chief)		Date	Time
KEITH MURPHY			JIM LINARDOS		05/02/2017	1021

Division/Group Assignment List (ICS 204 WF)

1. Incident Name:			3.			
WEST MIMS			I	Division/Group: NIGHT SHIFT		
2. Operational Period: NIIGHT SHIFT 2000-0800						
Date/Time From: 05/03/2017 2000	WED	Date/Time To: 05/04/2017 0800	THU			
4. Operations Personnel						
OPERATIONS CHIEF	SHANNON BOWMAN MICHAEL H BRUNSON; BLAIR JOINER		BRANCH DIRECTOR	BILL WOODYARD		
SAFETY	RICKY HOLBROOK		DIVISION/GROUP SUPERVISOR	PAUL MANCUSO		
7. Special Instructions:						
8. Division/Group Communication Summary						
Function	Channel	RX Frequency N/W	RX Tone/NAC	TX Frequency N/W	TX Tone/NAC	Mode
COMMAND	5	159.4650	CSQ	151.1450	123.0	A
TRAVEL	6	159.3900	CSQ	159.3900	156.7	A
AIR TO GROUND	14	166.6750	CSQ	166.6750	CSQ	A
AIR TO GROUND	15	169.1500	CSQ	169.1500	CSQ	A
9. Prepared By (Resource Unit Leader)			Approved By (Planning Section Chief)		Date	Time
KEITH MURPHY			JIM LINARDOS		05/02/2017	1021

Division/Group Assignment List (ICS 204 WF)

1. Incident Name:			3.			
WEST MIMS			Branch:		Division/Group:	
2. Operational Period: DAY SHIFT 0830-2030			III		A	
Date/Time From: 05/07/2017 0830 SUN		Date/Time To: 05/07/2017 2030 SUN				
4. Operations Personnel						
PLANNING OPERATIONS CHIEF		STEVE WEAVER JEREMY BRAND (T)		OPERATIONS CHIEF		VICTA EDGE, JIM DURRWACHTER L. SMITH (T), S. BOWMAN (T)
BRANCH DIRECTOR		RON SMITH		DIVISION/GROUP SUPERVISOR		JAMES ROURKES
SAFETY		LARRY CONNELL		AIR OPS BRANCH DIRECTOR		TIM FAUST
5. Resources Assigned this Period						
Strike Team / Task Force / Resource Designator		LWD	Leader	Number Persons	Drop Off PT./Time	Pick Up PT./Time
MODULE O-311		05/18	RONALD ESQUIBEL	10	DP#2/1000	DP#2/2000
CREW - T1 - ASHEVILLE HOTSHOTS C-8		05/07	MIKE HONEYCUTT	18	DP#2/1000	DP#2/2000
TFLD O-197		05/12	ERIK M JOHNSON	1	DP#2/1000	DP#2/2000
ENG3 - WEST METRO - BRUSH 39 E-277		05/08	ANTHONY P LODICE	4	DP#2/1000	DP#2/2000
ENG3 - DEER MOUNTAIN FPD - ENGINE 12 E-280		05/15	JOSEPH CRAIG WATTS	3	DP#2/1000	DP#2/2000
ENG6 - KNF - FSD3 - 631 E-285		05/17	EDWIN FARRAND	5	DP#2/1000	DP#2/2000
ENG6 - TGF FORESTRY AND FIRE, INC. - C94783 - E E-287		05/09	JASON SARTIN	3	DP#2/1000	DP#2/2000
WTS2 - SUPPORT TIPTON & YOUNG CONSTRUCT E-347		05/16	JIM VICK	1	DP#2/1000	DP#2/2000
TFLD - O-318		05/14	ANDREW PASCARELLA, JASON GILLIS (T)	1	DP#2/1000	DP#2/2000
ENG6 MURRAY 86 E-61		05/12	KEVIN E CLINE	2	DP#2/1000	DP#2/2000
ENG6 LUMPKIN 86 E-40		05/12	PAYTON TURNER	2	DP#2/1000	DP#2/2000
ENG6 - 6171 E-77		05/08	DAVID L GIBSON	3	DP#2/1000	DP#2/2000
ENG6 FRANKLIN 86 E-59		05/12	RUSTY CARROLL	2	DP#2/1000	DP#2/2000
ENG6 CHATTOOGA 86 E-60		05/12	TONY KEENE	2	DP#2/1000	DP#2/2000
ENG6-E631 E-56		05/10	KENDALL SLOAN	3	DP#2/1000	DP#2/2000
ENG6 - WILLIAMS WILDLAND FIRE SERVICES, LLC - C E-143		05/17	MICHAEL MCNAUGHTON	3	DP#2/1000	DP#2/2000
STEQ O-200		05/09	JAMES DONNY REWIS	1	DP#2/1000	DP#2/2000
8. Division/Group Communication Summary						
Function	Channel	RX Frequency N/W	RX Tone/NAC	TX Frequency N/W	TX Tone/NAC	Mode
COMMAND	5	159.465	CSQ	151.1450	123.0	A
TRAVEL	6	159.390	CSQ	159.3900	156.7	A
TACTICAL	7	154.3025	CSQ	154.3025	156.7	A
AIR TO GROUND	14	166.675	CSQ	166.6750	CSQ	A
AIR TO GROUND	15	169.1500	CSQ	169.1500	CSQ	A
9. Prepared By (Resource Unit Leader)			Approved By (Planning Section Chief)		Date	Time
DONNA THOMAS			BRIAN ELDREDGE		05/06/2017	2000

Division/Group Assignment List (ICS 204 WF)

1. Incident Name:			3.			
WEST MIMS			III		A	
2. Operational Period: DAY SHIFT 0830-2030						
Date/Time From: 05/07/2017 0830 SUN		Date/Time To: 05/07/2017 2030 SUN				
4. Operations Personnel						
PLANNING OPERATIONS CHIEF		STEVE WEAVER JEREMY BRAND (T)		OPERATIONS CHIEF		VICTA EDGE, JIM DURRWACHTER L. SMITH (T), S. BOWMAN (T)
BRANCH DIRECTOR		RON SMITH		DIVISION/GROUP SUPERVISOR		JAMES ROURKES
SAFETY		LARRY CONNELL		AIR OPS BRANCH DIRECTOR		TIM FAUST
5. Resources Assigned this Period						
Strike Team / Task Force / Resource Designator		LWD	Leader	Number Persons	Drop Off PT./Time	Pick Up PT./Time
TPL3 JEFF DAVIS 71 E-289		05/09	DAVID REWIS	1	DP#2/1000	DP#2/2000
TPL2 COFFEE 73 E-290		05/09	HANK JOINER	1	DP#2/1000	DP#2/2000
TPL2 PIERCE 70 E-291		05/09	JIM J DURRANCE	1	DP#2/1000	DP#2/2000
WTS - STRICKLANDS TRACTOR & SUPPLY E-272		05/06	STRATON LEVINGTON	1	DP#2/1000	DP#2/2000
EMPF E-374 6 602-376-9812		05/16	PAUL PUGH	1	DP#2/1000	DP#2/2000
6. Control Operations/Work Assignments:						
<p>Purpose: Keep fire North of FL 2 Task: Patrol and mop up within 50 ft of fire perimeter. Respond to any new starts within Div. Determine and report contained line to Planning OSC1. End State: Confine fire perimeter to reduce threats and minimize damage to private timberlands and resources values at risk</p>						
7. Special Instructions:						
<p>Ensure LCES are in place before operations begin & stay hydrated. Drive defensively and with lights on at all times. Identify escape routes. Bridge near DP 9 restricted to pickups - No engines. Bridge on swamp perimeter road just east of first Branch has steep drop offs - 1 lane travel - watch for barricades. Medical Emergency Channel: Command ETA for Ambulance to Scene: Air: 10 mins Ground: 15 mins Approved Helispot: Drop Point 1 Lat: N 30 30.929 Long: W 82 14.174 Primary - Ambulance is ground contact with air ambulance Secondary - IWI- IC or approved person will use channel 16 (Air Guard) for ground contact with air ambulance</p>						
8. Division/Group Communication Summary						
Function	Channel	RX Frequency N/W	RX Tone/NAC	TX Frequency N/W	TX Tone/NAC	Mode
COMMAND	5	159.465	CSQ	151.1450	123.0	A
TRAVEL	6	159.390	CSQ	159.3900	156.7	A
TACTICAL	7	154.3025	CSQ	154.3025	156.7	A
AIR TO GROUND	14	166.675	CSQ	166.6750	CSQ	A
AIR TO GROUND	15	169.1500	CSQ	169.1500	CSQ	A
9. Prepared By (Resource Unit Leader)			Approved By (Planning Section Chief)		Date	Time
DONNA THOMAS			BRIAN ELDREDGE		05/06/2017	2000

Division/Group Assignment List (ICS 204 WF)

1. Incident Name:			3.			
WEST MIMS			III		INITIAL ATTACK	
2. Operational Period: DAY SHIFT 0830-2030						
Date/Time From: 05/07/2017 0830 SUN		Date/Time To: 05/07/2017 2030 SUN				
4. Operations Personnel						
PLANNING OPERATIONS CHIEF		STEVE WEAVER JEREMY BRAND (T)		OPERATIONS CHIEF		VICTA EDGE; JIM DURRWACHTER L. SMITH(T), S. BOWMAN (T)
BRANCH DIRECTOR		RON SMITH		DIVISION/GROUP SUPERVISOR		DONNIE HARRIS
SAFETY		TOMMY HAWKINS		AIR OPS BRANCH DIRECTOR		TIM FAUST
5. Resources Assigned this Period						
Strike Team / Task Force / Resource Designator		LWD	Leader	Number Persons	Drop Off PT./Time	Pick Up PT./Time
ICT4			CORY BRYANT	1	/0800	/2000
TFLD O-205		05/09	ADAM MCCULLOUGH	1	/0800	/2000
HEQB O-187 (DAY OFF 5/7)		05/21	PRIVETT	1	/0800	/2000
DOZ2 OKE-54 E-34 IA		05/21	BROWN	1	/0800	/2000
OKE 56 - TPL E-35 IA		05/21	JEFF SWAIN	1	/0800	/2000
ENGINE - T6 - OK-4261 E-36 IA		05/07	DIMAGGIO	2	/0800	/2000
SC-CSR - TPL 223 E-240 CONT		04/25	UNSTAFFED	1	/0800	/2000
NC PXI - TPL E-131 CONT		05/14	UNSTAFFED	1	/0800	/2000
ENGINE - T6 - SC-CRR-E262 E-237 IA		05/08	CLIFF BERGER	2	/0800	/2000
DOZ2 - GA-SAR-922 IA			WAYNE SMITH	1	/0800	/2000
6. Control Operations/Work Assignments:						
<p>Purpose: Ensure communication with OKR/GA and FL State Ensure timely response on any IA within OKR jurisdictional boundaries and vicinity Assist as approved by Agency Administrators and Unified Incident Commanders.</p> <p>Task: Coordinate with OKR duty officer for notification of reported new ignitions Coordinate initial attack action with assigned aviation and/or ground assets. Determine IA resource repositioning across OKR</p> <p>End State: Protect human life Minimize damage to public and private property Minimize environmental damage to protect habitat species.</p>						
8. Division/Group Communication Summary						
Function	Channel	RX Frequency N/W	RX Tone/NAC	TX Frequency N/W	TX Tone/NAC	Mode
COMMAND	3	159.120		151.370	82.5	A
TACTICAL	8	163.7125	CSQ	163.7125	CSQ	A
AIR TO GROUND	14	166.675	CSQ	166.6750	CSQ	A
AIR TO GROUND	15	169.1500	CSQ	169.1500	CSQ	A
9. Prepared By (Resource Unit Leader)			Approved By (Planning Section Chief)		Date	Time
DONNA THOMAS			BRIAN ELDREDGE		05/06/2017	2000

Division/Group Assignment List (ICS 204 WF)

1. Incident Name:			3.			
WEST MIMS			III	Division/Group: INITIAL ATTACK		
2. Operational Period: DAY SHIFT 0830-2030						
Date/Time From: 05/07/2017 0830 SUN	Date/Time To: 05/07/2017 2030 SUN					
4. Operations Personnel						
PLANNING OPERATIONS CHIEF	STEVE WEAVER JEREMY BRAND (T)		OPERATIONS CHIEF	VICTA EDGE; JIM DURRWACHTER L. SMITH(T), S. BOWMAN (T)		
BRANCH DIRECTOR	RON SMITH		DIVISION/GROUP SUPERVISOR	DONNIE HARRIS		
SAFETY	TOMMY HAWKINS		AIR OPS BRANCH DIRECTOR	TIM FAUST		
7. Special Instructions:						
<p>Contact Reggie Forcine for any cultural or archeological needs, as well as, RCW concerns. Ensure LCES are in place before operations begin & stay hydrated. Drive defensively and with lights on at all times. Communications: Use the tactical channel for the division you are in. Staging on east side at Refuge office.</p> <p>Contact Trent Ingram, GFC Unified IC 229-726-0285 when activating GFC contingency resources that are unassigned.</p>						
8. Division/Group Communication Summary						
Function	Channel	RX Frequency N/W	RX Tone/NAC	TX Frequency N/W	TX Tone/NAC	Mode
COMMAND	3	159.120		151.370	82.5	A
TACTICAL	8	163.7125	CSQ	163.7125	CSQ	A
AIR TO GROUND	14	166.675	CSQ	166.6750	CSQ	A
AIR TO GROUND	15	169.1500	CSQ	169.1500	CSQ	A
9. Prepared By (Resource Unit Leader)			Approved By (Planning Section Chief)		Date	Time
DONNA THOMAS			BRIAN ELDREDGE		05/06/2017	2000

Division/Group Assignment List (ICS 204 WF)

1. Incident Name:			3.			
WEST MIMS			Branch:		Division/Group:	
2. Operational Period: DAY SHIFT 0830-2030			III		M/N	
Date/Time From: 05/07/2017 0830 SUN		Date/Time To: 05/07/2017 2030 SUN				
4. Operations Personnel						
PLANNING OPERATIONS CHIEF		STEVE WEAVER JEREMY BRAND (T)		OPERATIONS CHIEF		VICTA EDGE, JIM DURRWACHTER L. SMITH (T), S. BOWMAN (T)
BRANCH DIRECTOR		RON SMITH		DIVISION/GROUP SUPERVISOR		JOHN JOHANSON, LWD - 5/9
SAFETY		TOMMY HAWKINS		AIR OPS BRANCH DIRECTOR		TIM FAUST
5. Resources Assigned this Period						
Strike Team / Task Force / Resource Designator		LWD	Leader	Number Persons	Drop Off PT./Time	Pick Up PT./Time
ENG6 - ATTACK ONE FIRE MGMT SERV E-257		05/14	JOHN HOELLERICH	2	/1000	/2000
ENG6 - SCHOLL FIRE & FUELS MGMT. E-263		05/19	BEN HAYS	3	/1000	/2000
ENG6 - AR-OZF - SYL - E-671 E-283		05/10	DONALD P WAYMAN	3	/1000	/2000
STEQ O-201		05/08	DERRICK W DUNCAN	1	/1000	/2000
TPL2 WAYNE 63 E-292		05/08	JONATHAN KYLE HERRIN	1	/1000	/2000
TPL2 CHARLTON 70 E-293		05/08	KENNETH HARRIS	1	/1000	/2000
TPL2 ECHOLS 70 E-294		05/08	WILLIAM KYLER REGISTER	1	/1000	/2000
EMPF O-174 616-403-1873		05/12	LINDA KRAMER	1	/1000	/2000
SOF2 O-195 520-591-2434		05/10	JOHN MCGEE	1	/1000	/2000
6. Control Operations/Work Assignments:						
Purpose: Keep fire West of Swamp edge break and South of Suwannee Canal in DIV M and South of Crawford Rd in DIV N						
Task: Patrol and mop up within 50 ft of fire perimeter. Respond to any new starts within Div. Prep for strategic firing of control lines. Determine and report contained line to Planning OSC1.						
End State: Confine fire perimeter to reduce threats and minimize damage to private timberlands and resources values at risk						
7. Special Instructions:						
Ensure LCES are in place before operations begin and stay hydrated. Drive defensively and with lights on at all times. Identify escape routes.						
Medical Emergency Channel: Command ETA for Ambulance to Scene: Air: 7 mins						
8. Division/Group Communication Summary						
Function	Channel	RX Frequency N/W	RX Tone/NAC	TX Frequency N/W	TX Tone/NAC	Mode
COMMAND	3	159.120		151.370	82.5	A
TACTICAL	10	168.350	CSQ	168.350	CSQ	A
AIR TO GROUND	14	166.675	CSQ	166.6750	CSQ	A
AIR TO GROUND	15	169.1500	CSQ	169.1500	CSQ	A
9. Prepared By (Resource Unit Leader)			Approved By (Planning Section Chief)		Date	Time
DONNA THOMAS			BRIAN ELDREDGE		05/06/2017	2000

Division/Group Assignment List (ICS 204 WF)

1. Incident Name:			3.			
WEST MIMS			Branch:		Division/Group:	
2. Operational Period: DAY SHIFT 0830-2030			III		M/N	
Date/Time From: 05/07/2017 0830 SUN		Date/Time To: 05/07/2017 2030 SUN				
4. Operations Personnel						
PLANNING OPERATIONS CHIEF		STEVE WEAVER JEREMY BRAND (T)		OPERATIONS CHIEF		VICTA EDGE, JIM DURRWACHTER L. SMITH (T), S. BOWMAN (T)
BRANCH DIRECTOR		RON SMITH		DIVISION/GROUP SUPERVISOR		JOHN JOHANSON, LWD - 5/9
SAFETY		TOMMY HAWKINS		AIR OPS BRANCH DIRECTOR		TIM FAUST
7. Special Instructions:						
<p>Ground: 15 mins Approved Helispot: POGO Helibase Lat: N 30 44.26 Long: W 82 07.69 Primary - Ambulance is ground contact with air ambulance Secondary - IWI- IC or approved person will use channel 16 (Air Guard) for ground contact with air ambulance</p>						
8. Division/Group Communication Summary						
Function	Channel	RX Frequency N/W	RX Tone/NAC	TX Frequency N/W	TX Tone/NAC	Mode
COMMAND	3	159.120		151.370	82.5	A
TACTICAL	10	168.350	CSQ	168.350	CSQ	A
AIR TO GROUND	14	166.675	CSQ	166.6750	CSQ	A
AIR TO GROUND	15	169.1500	CSQ	169.1500	CSQ	A
9. Prepared By (Resource Unit Leader)			Approved By (Planning Section Chief)		Date	Time
DONNA THOMAS			BRIAN ELDREDGE		05/06/2017	2000

Division/Group Assignment List (ICS 204 WF)

1. Incident Name:			3.			
WEST MIMS			Branch:		Division/Group:	
2. Operational Period: DAY SHIFT 0830-2030			III		O	
Date/Time From: 05/07/2017 0830 SUN		Date/Time To: 05/07/2017 2030 SUN				
4. Operations Personnel						
PLANNING OPERATIONS CHIEF		STEVE WEAVER JEREMY BRAND (T)		OPERATIONS CHIEF		VICTA EDGE, JIM DURRWACHTER L. SMITH (T), S. BOWMAN (T)
BRANCH DIRECTOR		RON SMITH		DIVISION/GROUP SUPERVISOR		ROBERT G THORP BRANDON HUGHES (T)
SAFETY		TOMMY HAWKINS		AIR OPS BRANCH DIRECTOR		TIM FAUST
5. Resources Assigned this Period						
Strike Team / Task Force / Resource Designator		LWD	Leader	Number Persons	Drop Off PT./Time	Pick Up PT./Time
TFLD O-260		05/18	CODY HOLLOWAY	1	/1000	/2000
CRW1 - CHEROKEE IHC C-6		05/09	BRANDON CORBITT	20	/1000	/2000
ENG6 - UNIT #9060 - AMARILLO E-119		05/18	RANDALL FUCHS	3	/1000	/2000
ENG3 - UNIT #9830 - LUBBOCK TF8 E-121		05/18	JEFF WEBB	5	/1000	/2000
TPL5 - UNIT #9892 - WOLFFORTH TF8 E-123		05/18	NATHAN SMITH	2	/1000	/2000
TPL5 - UNIT #9693 - SMITHVILLE E-124		05/18	MIKE ADAMS	2	/1000	/2000
HEQB O-275		05/14	CHARLES DANIELS	1	/1000	/2000
ROT RANCH EXCAVATOR W/ MASTICATOR E-74		05/14	PARISH	5	/1000	/2000
ROT RANCH TRACTOR/CUTTER E-73		05/14	DARYL	1	/1000	/2000
TFLD O-274 325-276-1713		05/18	SHANE CRIMM	1	/1000	/2000
ENG6 - UNIT #9360 - MCGREGOR TF3 E-120		05/17	JASON MYERS	3	/1000	/2000
ENG3 - UNIT #9530 - FT STOCKTON TF5 E-122		05/17	JARED BURCHETT	5	/1000	/2000
STEN O-327		05/19	LARRY BLYTHE	1	/1000	/2000
ENG6 - OK-CNA #0861 E-411		05/19	RUBEN CHUCKLUCK	3	/1000	/2000
ENG6 - OK-OSA #0661 E-412		05/19	ROSS WALKER	3	/1000	/2000
ENG6 - OK-WEA #1061 E-413		05/19	ALAN PRATT	3	/1000	/2000
ENG6 - NC-ECA #5261 E-414		05/19	CHARLES PARRISH	3	/1000	/2000
ENG6 - NC-ECA #5262 E-415		05/19	MARIO ESQUIVEL	3	/1000	/2000
8. Division/Group Communication Summary						
Function	Channel	RX Frequency N/W	RX Tone/NAC	TX Frequency N/W	TX Tone/NAC	Mode
COMMAND	5	159.465	CSQ	151.1450	123.0	A
TACTICAL	8	163.7125	CSQ	163.7125	CSQ	A
AIR TO GROUND	14	166.675	CSQ	166.6750	CSQ	A
AIR TO GROUND	15	169.1500	CSQ	169.1500	CSQ	A
9. Prepared By (Resource Unit Leader)			Approved By (Planning Section Chief)		Date	Time
DONNA THOMAS			BRIAN ELDREDGE		05/06/2017	2000

Division/Group Assignment List (ICS 204 WF)

1. Incident Name:				3.			
WEST MIMS				III		O	
2. Operational Period: DAY SHIFT 0830-2030							
Date/Time From: 05/07/2017 0830 SUN		Date/Time To: 05/07/2017 2030 SUN					
4. Operations Personnel							
PLANNING OPERATIONS CHIEF		STEVE WEAVER JEREMY BRAND (T)		OPERATIONS CHIEF		VICTA EDGE, JIM DURRWACHTER L. SMITH (T), S. BOWMAN (T)	
BRANCH DIRECTOR		RON SMITH		DIVISION/GROUP SUPERVISOR		ROBERT G THORP BRANDON HUGHES (T)	
SAFETY		TOMMY HAWKINS		AIR OPS BRANCH DIRECTOR		TIM FAUST	
5. Resources Assigned this Period							
Strike Team / Task Force / Resource Designator		LWD	Leader	Number Persons	Drop Off PT./Time	Pick Up PT./Time	
STEQ O-301		05/06	RICHARD LANE	1	/1000	/2000	
TPL5 - UNIT #8591 - WOODVILLE E-126		05/17	CHARLES CORLEY	2	/1000	/2000	
TPL4 - UNIT #8394 - JASPER E-125		05/17	JOSH MIZRANY	2	/1000	/2000	
TPL3 - GFC1067 E-370		05/21	TBD	1	/1000	/2000	
TPL2 - GFC3307 E-371		05/21	TBD	1	/1000	/2000	
TPL2 - GFC3295 E-372		05/21	TBD	1	/1000	/2000	
STEQ - O-300		05/22	JAMES MASHBURN	1	/1000	/2000	
TPL3 - GFC3288 - E-367		05/16	ROB MORE	1	/1000	/2000	
TPL3 - GFC3234 - E-368		05/15	BRANDON DAVIS	1	/1000	/2000	
TPL3 - GFC3219 - E-369		05/15	RUSSELL FOWLER	1	/1000	/2000	
STEQ O-251		05/13	R.T. LUMPKIN	1	/1000	/2000	
TPL4 MARION 70 E-82		05/12	CHRIS DUNN	1	/1000	/2000	
TPL4 CRAWFORD 71 E-84		05/12	BRANDON JONES	1	/1000	/2000	
TPL4 CRAWFORD 70 E-343		05/13	DOUG REDDING	1	/1000	/2000	
ENG6 - 151 TEXAS FIRE RESOURCES E-260		05/07	CURTIS WEAVER	3	/1000	/2000	
ENG6 - FWS - 462 E-261		05/07	CHRISTOPHER NOTHSTINE	3	/1000	/2000	
ENG6 - KY-CGP - WFM2 E-258		05/10	CHARLES EDDIE CAPPS	3	/1000	/2000	
EMPF E-314 602-980-6108		05/17	STAN BANGS	1	/1000	/2000	
SOF2 O-166 406-599-7259		05/08	PHIL PERKINS	1	/1000	/2000	
8. Division/Group Communication Summary							
Function	Channel	RX Frequency N/W	RX Tone/NAC	TX Frequency N/W	TX Tone/NAC	Mode	
COMMAND	5	159.465	CSQ	151.1450	123.0	A	
TACTICAL	8	163.7125	CSQ	163.7125	CSQ	A	
AIR TO GROUND	14	166.675	CSQ	166.6750	CSQ	A	
AIR TO GROUND	15	169.1500	CSQ	169.1500	CSQ	A	
9. Prepared By (Resource Unit Leader)			Approved By (Planning Section Chief)			Date	Time
DONNA THOMAS			BRIAN ELDREDGE			05/06/2017	2000

Division/Group Assignment List (ICS 204 WF)

1. Incident Name:			3.			
WEST MIMS			III		O	
2. Operational Period: DAY SHIFT 0830-2030						
Date/Time From: 05/07/2017 0830 SUN		Date/Time To: 05/07/2017 2030 SUN				
4. Operations Personnel						
PLANNING OPERATIONS CHIEF		STEVE WEAVER JEREMY BRAND (T)		OPERATIONS CHIEF		
BRANCH DIRECTOR		RON SMITH		DIVISION/GROUP SUPERVISOR		
SAFETY		TOMMY HAWKINS		AIR OPS BRANCH DIRECTOR		
				VICTA EDGE, JIM DURRWACHTER L. SMITH (T), S. BOWMAN (T)		
				ROBERT G THORP BRANDON HUGHES (T)		
				TIM FAUST		
6. Control Operations/Work Assignments:						
<p>Task: Anchor suppression work at fire perimeter in O. Prep lines and coordinate strategic firing with Unified IC's, as appropriate. Coordinate with Structure Protection group supervisor on triage of structures for point protection. Continue dozer line construction as appropriate to establish or strengthen containment.</p> <p>Purpose: To keep fire confined and contained West of St Mary's River in DIV O To protect outlying structures</p> <p>End State: Contain fire perimeter within boundaries of DIV O. Protect City of St. George residents and private property. Minimize damage to both public and private infrastructure. Protect resource values at risk.</p>						
7. Special Instructions:						
<p>Ensure LCES are in place before operations begin and stay hydrated. Drive defensively and with lights on at all times. Identify escape routes.</p> <p>Medical Emergency Channel: Command ETA for Ambulance to Scene: Air: 10 mins Ground: 15 mins Approved Helispot: POGO Helibase Lat: N 30 44.26 Long: W 82 07.69 Primary - Ambulance is ground contact with air ambulance Secondary - IWI- IC or approved person will use channel 16 (Air Guard) for ground contact with air ambulance</p>						
8. Division/Group Communication Summary						
Function	Channel	RX Frequency N/W	RX Tone/NAC	TX Frequency N/W	TX Tone/NAC	Mode
COMMAND	5	159.465	CSQ	151.1450	123.0	A
TACTICAL	8	163.7125	CSQ	163.7125	CSQ	A
AIR TO GROUND	14	166.675	CSQ	166.6750	CSQ	A
AIR TO GROUND	15	169.1500	CSQ	169.1500	CSQ	A
9. Prepared By (Resource Unit Leader)			Approved By (Planning Section Chief)		Date	Time
DONNA THOMAS			BRIAN ELDREDGE		05/06/2017	2000

Division/Group Assignment List (ICS 204 WF)

1. Incident Name:			3.			
WEST MIMS			I & III		ROAD MAINTENANCE	
2. Operational Period: DAY SHIFT 0830-2030						
Date/Time From: 05/07/2017 0830 SUN		Date/Time To: 05/07/2017 2030 SUN				
4. Operations Personnel						
OPERATIONS CHIEF		VICTA EDGE, JIM DURRWACHTER L. SMITH (T), S. BOWMAN (T)		BRANCH DIRECTOR		
THSP ROADS		MIKE JOHNSON		AIR ATTACK SUPERVISOR		
5. Resources Assigned this Period						
Strike Team / Task Force / Resource Designator		LWD	Leader	Number Persons	Drop Off PT./Time	Pick Up PT./Time
WET 'N RED, LLC - 58592 E-365		05/16	ALLEN WEST	14		
WATER TENDER - SUPPORT - T2 - BONNELL SAND & GRAVEL, I E-366		05/16	JOE BONNELL	1		
GRADER - R.O.T. RANCH CONSTRUCTION E-234		05/04	TRAVIS WORRELL			
HEQB O-290		05/16	WESTON VANDENABEELE	1		
HEQB - O-308		05/16	CHARLES DAVIS	1	10/1000	10/2000
GRADER - WILDLANDS FIRE SERVICE INC - 6198TE E-136		05/12	HEATH PARKER			
6. Control Operations/Work Assignments:						
<p>Purpose: To keep roads accessible for access to fire perimeter</p> <p>Task: Maintain Soldier Island, Moccasin Creek, Council Rd, and Rd 6 in Div A as priority Assess single lane bridges and culverts for safety and maintenance needs. Provide adequate signage for traffic safety. All DIVS to assess Rd maintenance needs for OSC prioritization.</p> <p>End State: Access Roads are in a safe travel worthy condition for suppression activities coordinated with private landowners as appropriate.</p>						
7. Special Instructions:						
8. Division/Group Communication Summary						
Function	Channel	RX Frequency N/W	RX Tone/NAC	TX Frequency N/W	TX Tone/NAC	Mode
COMMAND	5	159.465	CSQ	151.1450	123.0	A
TRAVEL	6	159.390	CSQ	159.3900	156.7	A
TACTICAL	7	154.3025	CSQ	154.3025	156.7	A
9. Prepared By (Resource Unit Leader)			Approved By (Planning Section Chief)		Date	Time
DONNA THOMAS			BRIAN ELDREDGE		05/06/2017	2000

Division/Group Assignment List (ICS 204 WF)

1. Incident Name:			3.			
WEST MIMS			III		Division/Group: STRUCTURE PROTECTION	
2. Operational Period: DAY SHIFT 0830-2030						
Date/Time From: 05/07/2017 0830 SUN		Date/Time To: 05/07/2017 2030 SUN				
4. Operations Personnel						
PLANNING OPERATIONS CHIEF		STEVE WEAVER JEREMY BRAND (T)		OPERATIONS CHIEF		VICTA EDGE, JIM DURRWACHTER L. SMITH (T) S.BOWMAN (T)
BRANCH DIRECTOR		RON SMITH		DIVISION/GROUP SUPERVISOR		
STRUCTURE PROTECTION		BILL KORNRUMPH CRAIG ROBERTSON		SAFETY		
5. Resources Assigned this Period						
Strike Team / Task Force / Resource Designator		LWD	Leader	Number Persons	Drop Off PT./Time	Pick Up PT./Time
STEN O-327		05/19	LARRY BLYTHE	1		
ENG6 - OK-CNA #0861 E-411		05/19	RUBEN CHUCKLUCK	3		
ENG6 - OK-OSA #0661 E-412		05/19	ROSS WALKER	3		
ENG6 OK-WEA #1061 E-413		05/19	ALAN PRATT	3		
ENG6 NC-ECA #5261 E-414		05/19	CHARLES PARRISH	3		
ENG6 - NC-ECA #5262 E-415		05/19	MARIO ESQUIVEL	3		
ENG3 UNIT #9830 - LUBBOCK TFS E-121		05/18	JEFF WEBB	5		
ENG3 - UNIT #9530 - FT STOCKTON TFS E-122		05/17	JARED BURCHETT	5		
TPL4 - MARION 70 E-82		05/12	CHRIS DUNN	1		
TPL4 CRAWFORD 71 E-84		05/12	BRANDON JONES	1		
TPL4 CRAWFORD 70 E-343		05/13	DOUG REDDING	1		
6. Control Operations/Work Assignments:						
8. Division/Group Communication Summary						
Function	Channel	RX Frequency N/W	RX Tone/NAC	TX Frequency N/W	TX Tone/NAC	Mode
COMMAND	5	159.465	CSQ	151.1450	123.0	A
TACTICAL	13	159.4125	CSQ	159.4125	CSQ	A
AIR TO GROUND	14	166.675	CSQ	166.6750	CSQ	A
AIR TO GROUND	15	169.1500	CSQ	169.1500	CSQ	A
9. Prepared By (Resource Unit Leader)			Approved By (Planning Section Chief)		Date	Time
DONNA THOMAS			BRIAN ELDREDGE		05/06/2017	2000

Division/Group Assignment List (ICS 204 WF)

1. Incident Name:			3.			
WEST MIMS			III	Division/Group:		
2. Operational Period: DAY SHIFT 0830-2030				STRUCTURE PROTECTION		
Date/Time From: 05/07/2017 0830	SUN	Date/Time To: 05/07/2017 2030		SUN		
4. Operations Personnel						
PLANNING OPERATIONS CHIEF	STEVE WEAVER JEREMY BRAND (T)		OPERATIONS CHIEF	VICTA EDGE, JIM DURRWACHTER L. SMITH (T) S.BOWMAN (T)		
BRANCH DIRECTOR	RON SMITH		DIVISION/GROUP SUPERVISOR			
STRUCTURE PROTECTION	BILL KORNRUMPH CRAIG ROBERTSON		SAFETY			
6. Control Operations/Work Assignments:						
Purpose: Ensure timely response to protect human life property and access.						
Task: Protect city of St. George residents and private property. Affirm contact procedures with Charlton County and Sheriff Dept to assure effective communication in event of or post community evacuation needs. Implement structure protection efforts within DIV Z, O, N as needed. Coordinate with County EMS to determine special needs for road access.						
End State: Maintain communications with appropriate emergency management and Law Enforcement to protect public. Confine fire perimeter to reduce threats to structures, utilities and other values at risk						
7. Special Instructions:						
8. Division/Group Communication Summary						
Function	Channel	RX Frequency N/W	RX Tone/NAC	TX Frequency N/W	TX Tone/NAC	Mode
COMMAND	5	159.465	CSQ	151.1450	123.0	A
TACTICAL	13	159.4125	CSQ	159.4125	CSQ	A
AIR TO GROUND	14	166.675	CSQ	166.6750	CSQ	A
AIR TO GROUND	15	169.1500	CSQ	169.1500	CSQ	A
9. Prepared By (Resource Unit Leader)			Approved By (Planning Section Chief)		Date	Time
DONNA THOMAS			BRIAN ELDREDGE		05/06/2017	2000

Division/Group Assignment List (ICS 204 WF)

1. Incident Name:			3.			
WEST MIMS			III		Z	
2. Operational Period: DAY SHIFT 0830-2030						
Date/Time From: 05/07/2017 0830 SUN		Date/Time To: 05/07/2017 2030 SUN				
4. Operations Personnel						
PLANNING OPERATIONS CHIEF		STEVE WEAVER JEREMY BRAND (T)		OPERATIONS CHIEF		VICTA EDGE; JIM DURRWACHTER L. SMITH (T) ; S. BOWMAN (T);
BRANCH DIRECTOR		RON SMITH		DIVISION/GROUP SUPERVISOR		TRENT INGRAM
SAFETY		TOMMY HAWKINS		AIR ATTACK SUPERVISOR		TIMOTHY FAUST
5. Resources Assigned this Period						
Strike Team / Task Force / Resource Designator		LWD	Leader	Number Persons	Drop Off PT./Time	Pick Up PT./Time
STEN O-354		05/20	MARTIN CASSELLIUS	1	/1000	/2000
HEQB O-356		05/20	LANDON CHASE BASS	1	/1000	/2000
STEQ O-343		05/20	AARON LEE GAY	1	/1000	/2000
TFLD O-350		05/20	NATHANIEL TODD NIGHTINGALE	1	/1000	/2000
TFLD O-351		05/20	MICHAEL SEAN STANAWAY	1	/1000	/2000
6. Control Operations/Work Assignments:						
Purpose: To keep fire confined and contained North of GA 94 in DIV Z.						
Task: Prep infrastructure along GA Hwy 94. Prep lines and coordinate strategic firing with Unified IC's as appropriate. Coordinate with structure protection group supervisor on triage of structures for point protection. Continue dozer line construction as appropriate to establish or strengthen containment. Utilize aviation assets to protect human life and property						
End State: Contain fire perimeter within boundaries of DIV Z. Minimize damage to both public and private infrastructure. Protect resource values at risk.						
7. Special Instructions:						
Medical Emergency Channel: Command ETA for Ambulance to Scene: Air: 7 mins Ground: 15 mins Approved Helispot: POGO Helibase Lat: N 30 44.26 Long: W 82 07.69 Primary - Ambulance is ground contact with air ambulance Secondary - IWI- IC or approved person will use channel 16 (Air Guard) for ground contact with air ambulance						
8. Division/Group Communication Summary						
Function	Channel	RX Frequency N/W	RX Tone/NAC	TX Frequency N/W	TX Tone/NAC	Mode
COMMAND	5	159.465	CSQ	151.1450	123.0	A
TACTICAL	11	163.100	CSQ	163.1000	CSQ	A
AIR TO GROUND	14	166.675	CSQ	166.6750	CSQ	A
AIR TO GROUND	15	169.1500	CSQ	169.1500	CSQ	A
9. Prepared By (Resource Unit Leader)			Approved By (Planning Section Chief)		Date	Time
MISSY FORDER			BRIAN ELDREDGE		05/06/2017	2000

Division/Group Assignment List (ICS 204 WF)

1. Incident Name:			3.			
WEST MIMS			Branch:		Division/Group:	
2. Operational Period:			III			
NIIGHT SHIFT 2000-0800			NIGHT SHIFT			
Date/Time From: 05/03/2017 2000 WED		Date/Time To: 05/04/2017 0800 THU				
4. Operations Personnel						
OPERATIONS CHIEF		MICHAEL H BRUNSON SHANNON BOWMAN; BLAIR JOINER(T)		BRANCH DIRECTOR		BILL WOODYARD
SAFETY		RICKY HOLBROOK		DIVISION/GROUP SUPERVISOR		RUSSELL COPP
5. Resources Assigned this Period						
Strike Team / Task Force / Resource Designator		LWD	Leader	Number Persons	Drop Off PT./Time	Pick Up PT./Time
TFLD		05/07	MICHAEL CACHERO O-176	1	DP#18/2000	DP#18/0800
STEN		05/08	DOUG T NIEMYNSKI O-179	1	DP#18/2000	DP#18/0800
ENG3 - WILDLANDS FIRE SERVICE INC - 892627 - 16 E-276		05/07	TYSON HUNT	3	DP#18/2000	DP#18/0800
ENG3 - FAIRMOUNT - ENGINE 34 E-278		05/08	JOHNNIE T MACY	3	DP#18/2000	DP#18/0800
ENG3 - ENGINE - 4-62 (USFS) E-279		05/08	LAWRENCE D BADGER	4	DP#18/2000	DP#18/0800
ENG6 - CROSS TIMBERS FIRE MANAGEMENT - C03703 - E-284		05/10	SCOTT WHITE	3	DP#18/2000	DP#18/0800
ENG6 - FIRE MANAGEMENT SERVICES 351086 E-286		05/09	MARSHALL SQUIER	3	DP#18/2000	DP#18/0800
STEQ		05/08	HAYDEN S. HOLT O-225	1	DP#18/2000	DP#18/0800
TPL4 TIFT 70 GFC3212 E-297		05/08	TAYLOR D. BROWN E- 297.2	1	DP#18/2000	DP#18/0800
TPL5 MILLER 71 GFC1018 E-298		05/08	GABRIEL A LOWRY E- 298.2	1	DP#18/2000	DP#18/0800
TPL3 WORTH 71 - GFC4203318 E-296		05/08	SAMUEL J. REYNOLDS E- 296.2	1	DP#18/2000	DP#18/0800
EMPF 520-508-9807		05/17	STEPHEN WOLFSTITCH	1	DP#18/2000	DP#18/0800
SOF2 540-968-2421		05/11	STEVE SMESTAD O-194	1	DP#18/2000	DP#18/0800
6. Control Operations/Work Assignments:						
Recon potential control lines and inspect for snags or other hazards. Prep for structure protection where indicated. Provide support for private landowner preparations ahead of fire advance. Monitor the main fires approach to the swamp edge break.						
7. Special Instructions:						
Ensure LCES are in place before operations begin and stay hydrated. Drive defensively and with lights on at all times. Identify escape routes.						
8. Division/Group Communication Summary						
Function	Channel	RX Frequency N/W	RX Tone/NAC	TX Frequency N/W	TX Tone/NAC	Mode
COMMAND	3	159.120		151.370	82.5	A
TACTICAL	8	163.7125	CSQ	163.7125	CSQ	A
AIR TO GROUND	14	166.675	CSQ	166.6750	CSQ	A
9. Prepared By (Resource Unit Leader)			Approved By (Planning Section Chief)		Date	Time
KEITH MURPHY			JIM LINARDOS		05/02/2017	1021

AIR OPERATIONS SUMMARY (ICS220)

Prepared by: John Mason

Prepared Date: 5/6/2017

Prepared Time: 18:00

1. INCIDENT NAME: West Mims	2. OPS PERIOD DATE: 5/7/17	START TIME: 0900	END TIME: 2030	SUNRISE: 0639	SUNSET TIME: 2010 (Folkston)
3. REMARKS Safety Notes: Hazards (SEE AND AVOID GENERAL AVIATION TRAFFIC AND AERIAL HAZARDS) -Maintain clear communications; confirm that drop location is clear of ground personnel. -Incident Aircraft conduct flight following with Pogo Helibase when ATGS is not up. -Aerial Ignition Group: Helicopter 7HX with PLDO; FIRB, Joe Chastain. ORDERING/FLIGHT REQUESTS -Request Helicopter water drops through Air Attack -Request aerial ignition through Operations -Request Tankers/Retardant through Air Attack -Requests for Reconnaissance missions must go through Operations for pre-approval E-MAIL AIRCRAFT COSTS DAILY AT END OF SHIFT TO: john_mason@fws.gov			4. READY ALERT AIRCRAFT: <u>7HX</u> Call 911 to request LIFEFLIGHT aircraft.		5. TFR: 7/xxxx; Surface to 3500' MSL; See NOTAM for full description. Frequency 120.8500

6. PERSONNEL	NAME	PHONE #	7. FREQUENCIES	AM	FM	8. FIXED-WING- Type/ Make-Model/ N#/ Base
AOBD	Tim Faust	702-271-6055	A/A - Fixed Wing A/A - Rotor / TFR	120.3500 120.8500		AIR ATTACK – ATGS – Mark Nunez / AC690 / N690RA / LCQ 805-975-5227 ATGS(T) – Derek Wheeler 530-355-3274 ATGS – Chris Worrel / Kodiak / N420Q / LCQ 850-447-4597 ATGS(T) – Mike Bot 623-696-8532
ASGS	John Mason	478-951-7319	A/G 66 (Primary) A/G 72 (Secondary)		166.6750 169.1500	LEAD – ASM – As assigned
HEB2 - Pogo HEB1 - Lake City HEB1(T) - Lake City	Rick Jacobs Corey Lewis Angie Ruble	334-428-3042 605-517-9042 573-241-0604				TANKERS – As available (T-41) BAE146 / N471NA / LCQ (Off Fridays) (T-1) BAE146 / N473NA / LCQ (Off Sundays) (T-3) BAE146 / N475NA / LCQ (Off Tuesdays)
	Pogo Helibase	912-496-4415	Deck/TOLC		168.050	
	Lake City Helibase	561-512-6333	Air Guard		168.62 (110.9)	

9. HELICOPTER Remarks Box Legend: C=Cargo P=Passengers B=Bucket SN=Snorkel R=Rappel H=Hoist SH=Short Haul ME=Medical Evacuation/ Extraction Exu=Exclusive Use

FAA N#	TY	MAKE/MODEL	BASE	START	READY to FLY	REMARKS	FAA N#	TY	MAKE/MODEL	BASE	START	READY to FLY	REMARKS
27HX	3	Bell 407	Pogo (3GE1)	0730	0900	P, B Exu	611CK (701)	1	SH-3H / S-61	Lake City (LCQ)	0700	0730	SN Exu
351FW	3	AS350 B-2	Pogo (3GE1)	0730	0900	P, B Exu	612CK (702)	1	SH-3H / S-61	Lake City (LCQ)	0700	0730	SN Exu
471CH	1	CH-47D	Lake City (LCQ)	0700	0730	SN Exu	13FH	1	UH-60A	Lake City (LCQ)	0700	0730	B Exu
472CH	1	CH-47D	Lake City (LCQ)	0700	0730	SN <u>*On Loan</u>	135BH	1	S70A-27	Lake City (LCQ)	0700	0730	B <u>*On Loan</u>
699RH	1	K-1200	Lake City (LCQ)	0700	0730	B <u>*On Loan</u>	161KA	1	K-1200	Lake City (LCQ)	0700	0730	B <u>*On Loan</u>

INCIDENT RADIO COMMUNICATIONS PLAN		Incident Name West Mims Fire NIFC Radio-Group 1				Date/Time Prepared 05/06/2017 1800		Operational Period Date/Time 05/07/17 0830 - 05/08/17 0830		
Ch #	Function	Channel Name/Trunked Radio System Talkgroup	Assignment	RX Freq N or W	RX Tone/NAC	TX Freq N or W	Tx Tone/NAC	Mode A, D or M	Remarks	
1	COMMAND	WEST OKEE REP		167.1250N	156.7	163.1500N	156.7	M	STEPHEN FOSTER STATE PARK	
2	COMMAND	S. FOSTER	DIV B, C & D	159.1200N	NONE	151.3700N	100.0	A	WEST	
3	COMMAND	CORNELIA	DIV M, IA & BRANCH III-NIGHT	159.1200N	NONE	151.3700N	82.5	A	EAST	
4	COMMAND	BRAGANZA		159.4650N	NONE	151.1450N	114.8	A	NORTH	
5	COMMAND	GFC EDDY	MIMS ICP, DIV A, N & O, Z BRANCH I-NIGHT,ROAD MAINT, STRUCTURE	159.4650N	NONE	151.1450N	123.0	A	WEST MIMS DISPATCH	
6	TRAVEL	GFC TAC 1	TRAVEL	159.3900N	NONE	159.3900N	156.7	A	GFC MOBILE TO MOBILE	
7	TACTICAL	V FIRE 26	DIV A & ROAD MAINT	154.3025N	NONE	154.3025N	156.7	A		
8	TACTICAL	OSCEOLA PROJECT	DIV N, O, IA & BRANCH III-NIGHT	163.7125N	NONE	163.7125N	NONE	A		
9	TACTICAL	COMPACT	DIV B	159.2850N	NONE	159.2850N	156.7	A		
10	TACTICAL	REFUGE TAC 1	DIV M	168.3500N	NONE	168.3500N	NONE	A		
11	TACTICAL	REFUGE TAC 2	DIV Z	163.1000N	NONE	163.1000N	NONE	A		
12	TACTICAL	FFS 199	DIV C	159.4425N	NONE	159.4425N	NONE	A		
13	TACTICAL	FFS 200	DIV D, STRUCTURE	159.4125N	NONE	159.4125N	NONE	A		
14	AIR TO GROUND	AIR TO GRD 66		166.6750N	NONE	166.6750N	NONE	A	AIR/GROUND TACTICAL	
15	AIR TO GROUND	AIR TO GRD 72		169.1500N	NONE	169.1500N	NONE	A	AIR/GROUND TACTICAL	
16	AIR GUARD	AIR GUARD	ALL DIVISIONS	168.6250N	NONE	168.6250N	110.9	A	EMERGENCY AIRCRAFT COMMS	
Prepared By (Communications Unit) /s/ Jerry W Patrick COML					Incident Location WEST MIMS County: Clinch State: Georgia Latitude 30 34 28N Longitude 082 19 24W					

The convention calls for frequency lists to show four digits after the decimal place, followed by either an "N" or a "W", depending on whether the frequency is narrow or wide band. Mode refers to either "A" or "D" indicating analog or digital (e.g. Project 25) or "M" indicating mixed mode. All channels are shown as if programmed in a control station, mobile or portable radio. Repeater and base stations must be programmed with the Rx and Tx reversed.

PHONE LIST - WEST MIMS FIRE

Position	Name	Phone Number	Position	Name	Phone Number
UNIFIED COMMAND			OPERATIONS		
Red Team IC	Mike Dueitt	850-228-0320	Lead Ops	Land Line	912-637-5112
Red Team IC(t)	Michael Goicochea	406-865-0975	Lead Ops (t)	Victa Edge	706-270-4568
GA Forest Commision IC	Trent Ingram	229-726-0285	Planning Ops	Larry Smith	337-526-0128
Florida Forest Service IC	Rick Dolan	352-353-5101	Planning Ops (t)	Steve Weaver	828-360-2476
Liason Officer	Keith Lawrence	803-522-5264	Field Ops	Jeremy Brand	256-589-5098
Liason Officer	J.D.Lee	239-340-4626	Field Ops (t)	Jim Durrwachter	229-561-3477
PUBLIC INFORMATION	Land Line	912-637-5108	Branch I Director	Shannon Bowman	850-490-0428
Information Desk		904-452-4627	Division B	Darrell Miller	520-604-7582
Public Information	Catherine Hibbard	413-531-4276	Division C	Tim Stiltner	904-210-6731
Public Information	Bonnie Strawser	252-423-0815	Division D	Bert Plant	732-904-5935
Refuge Public Info	Susie Heisey	912-286-3110	Branch I Night	Joe Burgette	303-548-0854
AGENCY REPRESENTATIVES			Division Night	Jamie Schwartz	540-903-7193
Refuge FMO	Reese Kerbow	912-276-0167	Division Night	Paul Mancuso	402-651-4068
Refuge Manager	Mike Lusk	912-390-2193	Division Night	Russell Copp	928-606-3820
DNR Agency Liaison	SGT. Patrick Dupree	404-694-5596	IA Group	Russell Copp	928-606-3820
Ware Co EMA	Bill Parham	229-425-4549	Road Maint Group	Donnie Harris	252-475-8012
Clinch Co EMA	Will Joyce	912-520-8581	Branch III Director	Mike Johnson	270-348-0088
Lanier Co EMA	Randy Patten	229-482-5070	Division A	Ron Smith	601-466-7153
Charlton Co EMA	Bruce Young	912-390-2022	Division M	James Rourkes	386-623-7137
Charlton Co Sheriff's Office	Inv. Clay Burnsel	912-276-2628	Division N/O	John Johanson	928-595-4448
Georgia EMA	Diane Adams	912-266-5421	Structure Prot Specialist	Robert Thorp	719-207-0096
PLANNING	Land Line		Branch III Night	Craig Robertson	540-521-9179
Chief	Brian Eldredge	208-869-6362	Division Night	Bill Woodyard	706-859-1497
Fire Behavior Analyst	Gary Jarvis	251-288-1084	Division Night	Shane Sturgill	423-202-6567
THSP-ARA	Trent Wickman	218-341-8646	Refuge Advisor	Michael Cachero(t)	520-538-5382
IMET	Angie Enyedi	904-318-4041	Refuge Advisor	Reggie Forcine	912-614-4041
FWS READ	Carl Schmidt	478-365-2088	Florida Contingency	Keith Osteen	
FWS READ	Daniel Barrant	352-490-1959	FWS Contingency	Rocky Chesser	912-276-3232
FWS READ	Howard McClough	912-276-0552	FWS Contingency	Reggie Forcine	912-614-4041
FWS READ	Erin Daughtrey	912-223-6752	FFS Contingency	John Raulerson	386-292-5652
FINANCE	Land Line	912-637-5109	FFS Contingency	Andy Lamborn	383-365-4441
Chief	Bonny Johnson	859-556-1572	AIR OPERATIONS		
Comp/Claims	Verma Coleman	470-532-8798	ATGS	Chris Worrell	850-447-4597
Telephone lines at ICP			ATGS	Mark Nunez	805-975-5227
Ground Support		912-637-5105	AOBD	Timothy Faust	702-271-6055
Ordering Fax		912-637-5104	ASGS	John Mason	478-951-7319
Information		912-637-5108	HEB2-Pogo	Rick Jacobs	334-428-3042
Finance		912-637-5109	HEB1 - Lake City	Corey Lewis	605-517-9042
Finance Fax		912-637-5110	HEB1 (t) - Lake City	Angie Ruble	573-241-0604
Operations		912-637-5112	SAFETY		
Plans Fax		912-637-5113	Safety Officer	Mike Cook	205-272-2426
Plans		912-637-5115	Safety Officer	Brad Lidell	812-583-5543
Communications		912-637-5116	Safety Officer	Tony Rivers	318-771-1316
			Safety Officer	Tommy Hawkins	706-676-7538
			LOGISTICS		
			Communications Unit	24 Hour	912-637-5116
LAND OWNERS			Supply Unit	Mark Morgan	404-825-6922
Steve Davis	912-614-1828		Ordering	Nina Gainey	912-637-5107
Allen C. Cross	904-796-7929		Ground Support Unit Leader	Pat Wright	803-295-2819
			Communications	Jerry Patrick	601-942-2786
			Communications	Barry Stearns (t)	954-553-6544
			Medical Unit Leader	Fred Adler	479-238-6064
			Food Unit Leader	Andy Boggs	208-661-9451
			Security Manager	Tom Neal	618-201-2111
			Security - Night		



HEALTH AND SAFETY MESSAGE

“We don’t plan on luck to be safe, we plan on sound risk management and good decisions”....the Red Team

INCIDENT: West Mims Fire	DATE: Sunday, May 7, 2017
Major Hazards & Risks: Extreme Fire Behavior, WUI, Heavy Equipment	
<p>Fire Behavior: More <u>Extreme Fire Behavior</u> expected over the fire area today due to, a dry cold front passage, high temps, wind gusts, and continued very dry fuel. Remember to have LCES in place before engaging. Set Management Action Points and be prepared to disengage and reassess early if necessary.</p> <p>WUI: Anticipate incident and public traffic. Avoid congestion and have an adequate escape route. Make sure the structure is defensible and there are adequate safety zones for personnel and equipment. Assure adequate water source. Identify and mitigate hazardous materials and fuel tanks. Be aware of and avoid powerlines. If you cannot address all of the above do not commit to stay and protect the structure.</p> <p>Heavy Equipment: There is lots of equipment working in and around the fire including very congested areas. Use spotters while backing. Park vehicles so transports, engines and water tenders can get past you on all roads. Know your travel routes, both capacity and clearances. Obey bridge rating signs. Equipment boss needed to assist in safe operations. Stay clear of equipment work areas – a minimum of 2.5 tree lengths.</p> <p>Speak Up: If you see something say something. Whether it is stopping an unsafe act, letting your co-worker know that they don’t look well, or maybe you’re not feeling well. Speak up and avoid a potentially dangerous or advanced medical situation.</p>	

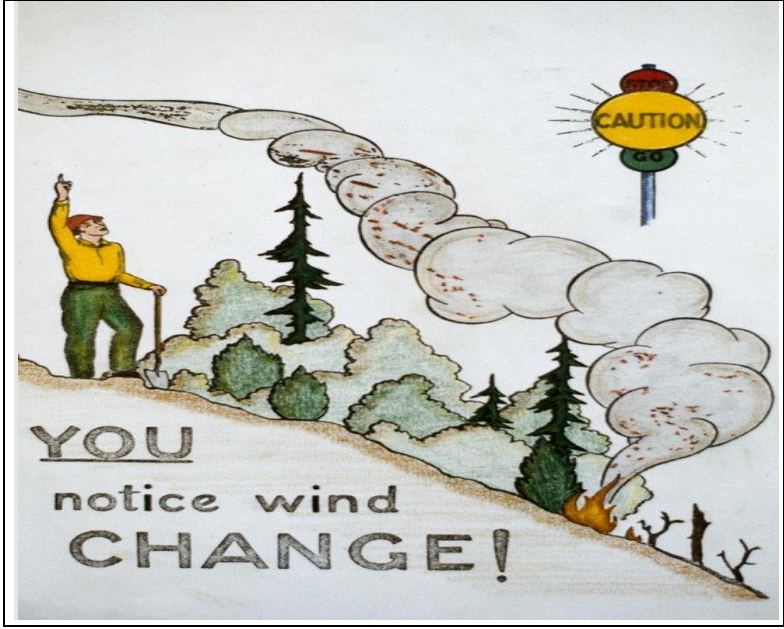

- Look UP, Down and Around Observe**
- **Wind**
Winds above 10 mph
Battling or shifting winds
 - **Atmospheric Instability**
Smoke rising straight up
Dispersion Index > 60
 - **Fire Behavior**
Well-developed column
Trees torching
Frequent spot fires
Low RH

Red Team Safety Officers: Brad Lidell, Mike Cook, Tommy Hawkins, Tony Rivers (T), Larry Connell

INCIDENT SAFETY ANALYSIS 215a

West Mims Fire - Saturday, May 06, 2017

8. Location	9. Hazard	6. Control or Abatement Action (Engineering, Administrative, PPE, Avoidance, Education, etc)
ALL	Extreme Fire Behavior	<ul style="list-style-type: none"> ~ Share weather observations with all personnel assigned to division. ~ Establish LCES ~ Establish "Trigger Points" to withdraw. ~ Use "Risk Management" process prior to engaging in suppression actions, refer to page 1, IRPG.
A, B, C, D, Contingency, IA	Power Utilities	<ul style="list-style-type: none"> ~ Notify all personnel of down electrical lines. ~ Refer to the IRPG page 24 for Power Line Safety. ~ Always treat downed wires as energized. ~ Identify and avoid high tension transmission lines. ~ In high winds or areas of dense smoke, avoid areas under power lines. ~ Be aware of utility restoration in your work area.
ALL	Helicopter Operations	<ul style="list-style-type: none"> ~ Helicopter operations should be used for priority missions. ~ Stay clear of all bucket drops when suppression actions are in place and allow 1 minute prior to re-entry. ~ Pilots or air supervisor ensure ground resources are clear before bucket drops. ~ Monitor A-G communications. ~ Follow aviation safety guidelines in IRPG and IHOG. ~ Ground resources advise pilot of local power lines and local visibility issues.
ALL	Cold Front Passage	<ul style="list-style-type: none"> ~ Watch for wind shifts during the frontal passage. ~ Beware of possible lower RH's after the cold front passes if temperatures increase. ~ Cold fronts generally move from northwest to southeast. ~ The air behind a cold front is noticeably colder and drier than the air ahead of it.
ALL	Air Operations	<ul style="list-style-type: none"> ~ Follow "Aviation Watch-Out Situations" on page 44, IRPG. ~ Don't plan on air resources for medical transport or resupply. ~ Ensure positive communication with all air resources. ~ Ensure communications are established with operators. ~ During airtanker operations clear the drop zone before approach of the lead plane.
All	Structure Protection & HAZMAT	<ul style="list-style-type: none"> ~ Review "Wildland Urban Interface" Watch outs, IRPG page 12. ~ Use "Structure Assessment" checklist, IRPG pages 13-15. ~ Follow "HAZMAT Incident Operations" on pages 34-36 in IRPG. ~ Identify and avoid damaged gas service near structures.
C	Logging Operations	<ul style="list-style-type: none"> ~ Stay clear of active cutting operations. ~ If re-burns occur, stop cutting operations before entering the area. ~ Use caution when logging equipment is in the area or traveling on the roads. ~ Maintain communication with logging operation during operational period.
ALL	Hazard Trees	<ul style="list-style-type: none"> ~ Follow "Hazard Tree Safety" guidelines, IRPG page 22. ~ Post lookouts, or use a spotter in mop-up areas with personnel. ~ Don't park vehicles or take breaks in high concentrations of hazard trees. ~ Establish trigger points for disengagement during high wind events. ~ Remember that the hazard zone extends a minimum of 2 1/2 tree heights.
ALL	Fireline Hazards	<ul style="list-style-type: none"> ~ Establish and continue to validate LCES. ~ Avoid radiant heat by wearing appropriate PPE correctly. ~ Use correct tool for task assigned. ~ Follow power line safety protocol as outlined on page 22 in IRPG. ~ Flag and isolate all HAZMAT and alert all personnel working in Division. ~ Follow WUI recommendations on pages 10-11 in IRPG.

INCIDENT SAFETY ANALYSIS 215a

ALL	Wildlife	<ul style="list-style-type: none"> ~ Watch out for wildlife inside fire area and along roadways including bears, alligators, snakes, hogs, and deer. ~ Clean up all debris and trash during each operational period. ~ Don't feed or harass the animals.
ALL	Injury & Medical Emergency	<ul style="list-style-type: none"> ~ Assist injured employee and provide appropriate medical care. ~ Use EMT's on Division for initial care. ~ Follow medical protocol as outlined in ICS-206 & IRPG Pgs 99-108
ALL	Firing Operations & Devices	<ul style="list-style-type: none"> ~ Only personnel trained in the use of each device will be authorized to use firing equipment. ~ Ensure all personnel are aware of firing operation that may affect them. ~ Wear appropriate PPE. ~ Ensure aerial/ground ignition plans have been adequately developed and personnel are briefed.
ALL	Communications	<ul style="list-style-type: none"> ~ Maintain communication with aviation resources, and suppression organization. ~ Ensure all know frequency and protocol for contacting resources. ~ Use clear terminology, ask questions and ensure good understanding, especially with new resources. ~ Utilize the ICS 205. ~ Utilize human repeaters when working in dead spots. ~ Know who you will contact in case of an emergency and practice the IWI protocol and 9 Line
ALL	Heavy Equipment Operations	<ul style="list-style-type: none"> ~ Ensure communications are established with operators. ~ Use hand signals if other communications are unavailable. ~ Maintain a 50'-100' exclusion area around equipment and increase it to 1 1/2 times tree height when in timber. ~ Use a spotter when backing.
ALL	Night Operations	<ul style="list-style-type: none"> ~ Maintain high visibility in work area and wear vest while in roadway. ~ Use glow sticks to mark hazards. ~ Ensure personnel have a personal light (headlamp) and red strobe to ensure visibility. ~ Watch for signs of fatigue. ~ Take breaks away from areas of known hazard.
All	Train Traffic	<ul style="list-style-type: none"> ~ Observe warning signs when crossing tracks. ~ If no warning lights are posted, bring vehicle to a complete stop and check for incoming trains before crossing. ~ Use caution when crossing tracks with low vehicles or trailers. ~ Contact CSX to ensure awareness to fire resource locations.
ALL & ICPs	Driving & Traffic	<ul style="list-style-type: none"> ~ Practice "Defensive Driving" techniques traveling on all roads and city streets. ~ Use spotters when backing. ~ Honk horn to alert personnel when backing. ~ Keep clutter off dash and inside cab. ~ Follow Driving LCES (Lights, Chock blocks, Emergency brake, Seat belts. ~ Always use headlights. ~ Yield to pedestrians and bicycles. ~ Observe posted speed limits. ~ Use the 3 second rule for following distance when driving. ~ Use chock blocks, turn wheels into hill. ~ Avoid distractions (eating, cell phones, radio). ~ Ensure that windshields are kept clean of dust and bugs. ~ Use caution when traveling on roads that are impacted by smoke or dusty conditions. ~ When feasible, coordinate travel to and from the hotels to ensure two or more personnel travel together to mitigate long distances.
ALL	Indirect Fire line	<ul style="list-style-type: none"> ~ Post lookouts, identify escape routes and safety zones (IRPG pg. 6). ~ Review "Strategy/Indirect Attack" (IRPG pg. 77).

INCIDENT SAFETY ANALYSIS 215a

O, N, M	Urban Interface	<ul style="list-style-type: none"> ~ Review "Wildland Urban Interface" Watch Outs, IRPG, page 12. ~ Use "Structure Assessment Checklist", IRPG, pages 12-16. ~ Follow "Hazmat Incident Operations", IRPG, pages 34-36.
ALL	Bees, Ticks, Mosquitoes, Spiders, Chiggers	<ul style="list-style-type: none"> ~ Canvas crew members for those with known allergic reactions to stings. ~ Ensure crew members have medication pens if needed. ~ Perform daily self inspection. ~ Use repellent as necessary. ~ Advanced Life Support, multi-dose epi and airway protection. ~ Keep affected area clean and bandaged. ~ Be extra careful when eating and/or drinking to avoid stings to mouth and throat.

MEDICAL PLAN (ICS 206 WF)

Incident/Project Name		1. Operational Period								
West Mims Fire		Date/Time 5/7/2017 0800hrs to 0800 hrs								
2. Ambulance Services										
Name	Complete Address	Phone & EMS Frequency	Advanced Life Support (ALS) Yes No							
Clinch County EMS	1050 Valdosta Highway Homerville GA 31638	470-532-8806	YES							
Golden Isles EMS	11097 Main St. N. Nahunta, GA. 31553	912-602-9224	YES							
3. Air Ambulance Services										
Name	Phone	Type of Aircraft & Capability								
Air Methods	888-763-1010	AS 350 With night vision capabilities								
Air Evac	888-269-6006	206 L1+ With Night Vision capability								
Trauma 1	800-223-4878	Bell 407 & EC153 both with night vision capability								
4. Hospitals										
	DD° MM.MMM' N - Lat DD° MM.MMM' W - Long		Travel Time Air Gnd		Phone		Helipad Yes No		Level of Care Facility	
	Lat:		mins	mins			<input type="checkbox"/>	<input type="checkbox"/>		
Satilla Regional 410 Darling Ave. Waycross GA 31501	N 31° 13.452	W 82° 20.875	15	45	912-283-3030		<input checked="" type="checkbox"/>	<input type="checkbox"/>	Level III	
Clinch Memorial 1050 Valdosta Hwy Homerville GA 31634	N 31° 01.975	W 82° 45.850	20	30	912-487-5211		<input checked="" type="checkbox"/>	<input type="checkbox"/>	Level IV	
	Long:									
	VHF:									
Ed Frazier Hospital 159 N. 3 rd St. MacClenny FL 32063	N 30° 28.482	W 82° 11.896	15	45	904-259-3151		<input checked="" type="checkbox"/>	<input type="checkbox"/>	Level IV	
	Long:									
	VHF:									
Shands Jacksonville 655 West 8 th Str Jacksonville FL 32209	N 30° 20.890	W 81° 39.862	45	90	904-383-1015		<input checked="" type="checkbox"/>	<input type="checkbox"/>	Level I Burn Center Level I Trauma Center	
	Long:									
	VHF:									
5. Division Branch Group						Area Location Capability				
Division A						<u>Paul Pugh EMPF (602)376-9812</u>				
Division B						<u>Martin Carillo EMPF (619)933-5546</u>				
Division C,D						<u>Gary Allen Ford EMPF (470)532-8807</u>				
Division M						<u>Linda Kramer EMPF (616)403-1873</u>				
Division N,O						<u>Stan Bangs EMPF (602)980-6108</u>				
Night Shift Branch I						<u>Kathy Nemmers EMPF (602)885-3115</u> <u>Michael Koepke EMPF (928)249-0541</u>				
Night Shift Branch III						<u>Stephen Wolfstich EMPF (520)508-9807</u>				

IWI IC Responsibilities:

- Take charge of the scene – inform the Division Supervisor and Communications that you are the IWI IC and establish radio communications (frequencies, channels). Identify the emergency name – Division A medical, Fish Meadows medical, Highway 21 accident.
- Assign or begin patient assessment (9 Line) and first aid. Request additional medical resources on division/branch or across incident. Transmit 9 Line patient information to Communications.
- Determine patient transportation through consultation with line medical personnel and Medical Unit Leader. Consider transportation time, risk to personnel, destination facility and available operational resources. If air transport is chosen, implement the plan for alternative transportation in the event aircraft cannot complete the mission. Order transportation resources through Communications as early as possible.
- Notify Communications as resources arrive and any patient status changes. Names of injured or deceased individuals will not be transmitted on the radio.
- Initiate documentation for future investigation; if a line safety officer is available, assign them to lead documentation. Do not move deceased individuals, gear or personal effects except to accomplish rescue work or protect the safety of others. Obtain written documentation of witnesses. The Unit Log, ICS 214, may be used for the initial documentation, but a subsequent narrative will be required.
- As appropriate, conduct an After Action Review to determine successes, areas to improve and lessons learned.

6. Prepared By (Medical Unit Leader)	7. Date/Time	8. Reviewed By (Safety Officer)	9. Date/Time
Fred Adler MEDL / Ben Palm MEDL	5/6/2017	Tony Rivers (t)	5/6/2017

MEDICAL PLAN (ICS 206 WF)

Medical Incident Report

FOR ALL MEDICAL EMERGENCIES: IDENTIFY ON SCENE INCIDENT COMMANDER BY NAME AND POSITION AND ANNOUNCE "MEDICAL EMERGENCY" TO INITIATE RESPONSE FROM IMT COMMUNICATIONS/DISPATCH.

Use items one through nine to communicate situation to communications/dispatch.

1. CONTACT COMMUNICATIONS/DISPATCH

Ex: "Communications, Div. Alpha. Stand-by for Priority Medical Incident Report." (If life threatening request designated frequency be cleared for emergency traffic.)

2. INCIDENT STATUS: Provide incident summary and command structure.

Nature of Injury/Illness		Describe the injury (Ex: Broken leg with bleeding)
Incident Name		Geographic Name + "Medical" (Ex: Trout Meadow Medical)
Incident Commander		Name of IC
Patient Care		Name of Care Provider (Ex: EMT Smith)

3. INITIAL PATIENT ASSESSMENT: Complete this section for each patient. This is only a brief, initial assessment. Provide additional patient info after completing this 9 Line Report.

Number of Patients:	Male / Female	Age:	Weight:
Conscious? <input type="checkbox"/> YES <input type="checkbox"/> NO = MEDEVAC!			
Breathing? <input type="checkbox"/> YES <input type="checkbox"/> NO = MEDEVAC!			
Mechanism of Injury: <i>What caused the injury?</i>			
Lat/Long (Datum WGS84) <i>Ex: N 40° 42.45' x W 123° 03.24'</i>			

4. SEVERITY OF EMERGENCY, TRANSPORT PRIORITY

SEVERITY	TRANSPORT PRIORITY
<input type="checkbox"/> URGENT-RED Life threatening injury or illness. <i>Ex: Unconscious, difficulty breathing, bleeding severely, 2° – 3° burns more than 4 palm sizes, heat stroke, disoriented.</i>	Ambulance or MEDEVAC helicopter. Evacuation need is IMMEDIATE.
<input type="checkbox"/> PRIORITY-YELLOW Serious Injury or illness. <i>Ex: Significant trauma, not able to walk, 2° – 3° burns not more than 1-2 palm sizes.</i>	Ambulance or consider air transport if at remote location. Evacuation may be DELAYED.
<input type="checkbox"/> ROUTINE-GREEN Not a life threatening injury or illness. <i>Ex: Sprains, strains, minor heat-related illness.</i>	Non-Emergency. Evacuation considered Routine of Convenience.

5. TRANSPORT PLAN:

Air Transport: (Agency Aircraft Preferred)

<input type="checkbox"/> Helispot	<input type="checkbox"/> Short-haul/Hoist	<input type="checkbox"/> Life Flight	<input type="checkbox"/> Other
Ground Transport:			
<input type="checkbox"/> Self-Extract	<input type="checkbox"/> Carry-Out	<input type="checkbox"/> Ambulance	<input type="checkbox"/> Other

6. ADDITIONAL RESOURCE/EQUIPMENT NEEDS:

<input type="checkbox"/> Paramedic/EMT(s)	<input type="checkbox"/> Crew(s)	<input type="checkbox"/> SKED/Backboard/C-Collar
<input type="checkbox"/> Burn Sheet(s)	<input type="checkbox"/> Oxygen	<input type="checkbox"/> Trauma Bag
<input type="checkbox"/> Medication(s)	<input type="checkbox"/> IV/Fluid(s)	<input type="checkbox"/> Cardiac Monitor/AED
<input type="checkbox"/> Other (i.e. splints, rope rescue, wheeled litter)		

7. COMMUNICATIONS:

Function	Channel Name/Number	Receive (Rx)	Tone/NAC *	Transmit (Tx)	Tone/NAC *
<i>Ex: Command</i>	<i>Forest Rpt, Ch. 2</i>	<i>168.3250</i>	<i>110.9</i>	<i>171.4325</i>	<i>110.9</i>
COMMAND					
AIR-TO-GRND					
TACTICAL					

*(NAC for digital radio system)

8. EVACUATION LOCATION:

Lat/Long (Datum WGS84) <i>EX: N 40 42.45' x W 123 03.24'</i>	
Patient's ETA to Evacuation Location:	
Helispot/Extraction Size and Hazards:	

9. CONTINGENCY:

Considerations: <i>If primary options fail, what actions can be implemented in conjunction with primary evacuation method? Be thinking ahead...</i>	REMEMBER: Confirm ETA's of resources ordered Act according to your level of training Be Alert. Keep Calm. Think Clearly. Act Decisively.
--	--

Media Interviews

We encourage you to talk to the media if you are approached by a reporter. Feel free to talk about what you are doing on the fires and refer the reporter to an information officer if you are asked questions that are not in your lane. Here are some media tips from the professionals. Find more on page 95 of your Incident Response Pocket Guide.

If a reporter approaches you, ask:

- What is the story about?
- Who else have you talked to?
- What did they say?
- Are you talking to anyone else?
- What is your deadline? (Buy time so you can prepare.)

To be persuasive, a message must:

- Be directed to an audience (the reporter is not the audience.)
- Communicate a benefit or relevance to the audience.
- Reinforce your “brand.”

A reporter interview is not a conversation.

Say only what you want to say.

- Know what the story is about before the interview.
- Prepare messages in advance.
- Anticipate likely questions.
- Give the headline first.
- Repeat your key messages.
- Keep it simple.
- Be brief. Say it with conviction.
- Tell the truth.

DEMOB LIST

05/07/2017

EQUIPMENT	TIME		
E-152		(ENG6)	ENG6-BALDWIN FORESTRY
E-243		(DRIV)	KENNETH LEE-PICKUP CHEVY
E-255		(ENG6)	ENG6-NC-NCF E-691
E-256		(ENG6)	ENG6-NC-NCF E-621
E-371.1		(TROP)	LYNN, RICHARD LARRY
E-371.2		(TPIA)	THOMPSON, BENNIE BRIAN
E-379		(PU)	ENGINE-T7-GFC4202579
OVERHEAD			
O-18.52		(FACL)	JACKSON, WILLIE C
O-104	1500	(COMP)	CROUSE, EILEEN
O-113		(SEC1)	DAVIS, WESTON SHAW
O-160	END OF SHIFT	(PIO2)	HAIRE, BYRON
O-177		(TFLD)	MARTIN MICHAEL
O-178	END OF SHIFT	(STEN)	BOWEN, RICHARD
O-187		(TPIA)	PRIVETT FED
O-281.25		(GISS)	SCHMECKPEPER
O-301		(STEQ)	LANE, RICHARD LEE

05/08/2017

CREWS			
C-8		(HC1)	CREW-T1-ASHEVILLE
EQUIPMENT			
E-260		(ENG6)	ENG6-151 TEXAS FIRE
E-76.1,2	END OF SHIFT	crew swap	YONILES, ROBERT J
E-260		(ENG6)	ENG6-151 TEXAS FIRE
E-261		(ENG6)	ENG6-FWS-462
E-264		(ENG6)	ENG6-E264-ATLWILDFIRE
E-276		(ENG3)	ENG3-WILDLANDS FIRE SERVICE
E-277.1,2,3,4	END OF SHIFT	crew swap	LODICE, HEINL, CULLUM, BLACKMER
OVERHEAD			
O-105		(FFT2)	KRATZ, MICHAEL KEVIN
O-175		(SITL)	MOCK, JOSEPH KEVIN
O-180		(ORDM)	ZABKA, RONALD
O-199	END OF SHIFT	(STEN)	MAYHALL, MATHEW
O-202	END OF SHIFT	(HECM)	ASHBY, ARLINGTON
O-166	END OF SHIFT	(SOF2)	PERKINS, PHILLIP
O-236	END OF SHIFT	(HMGB)	PHILLIPS, DAVE W

IF YOU ARE TO FLY HOME PLEASE CONTACT DEMOB AT LEAST 3 DAYS BEFORE FLIGHT TIME.
PHONE#1-912-537-5113

82°35'W 82°30'W 82°25'W 82°20'W 82°15'W 82°10'W 82°5'W 82°0'W

GA-OKR 017006
05/06/2017
IAP Map
135,391 ac.
Recon as of
05/06/2017 1650 hr
NAD83

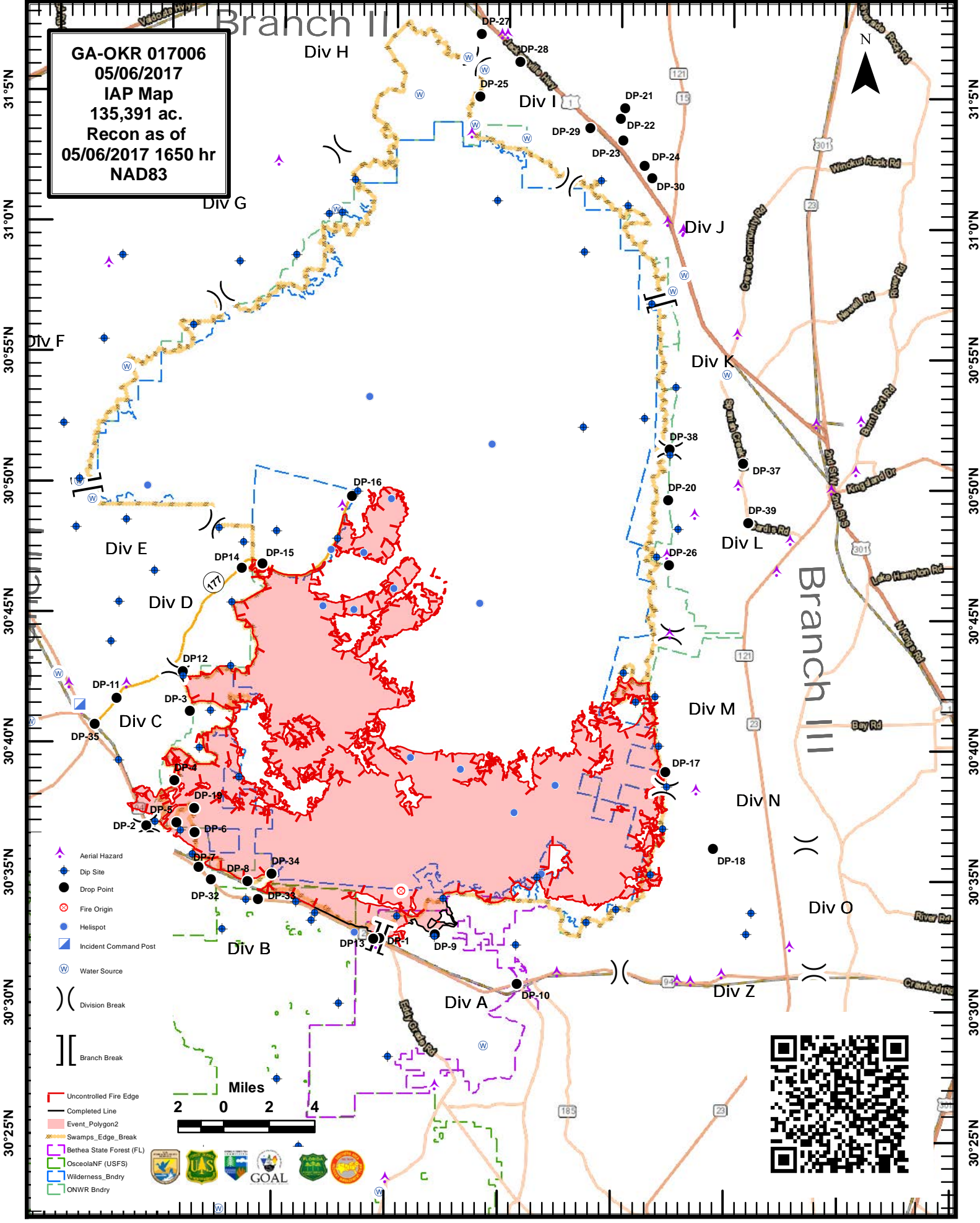

31°5'N
31°0'N
30°55'N
30°50'N
30°45'N
30°40'N
30°35'N
30°30'N
30°25'N

31°5'N
31°0'N
30°55'N
30°50'N
30°45'N
30°40'N
30°35'N
30°30'N
30°25'N

82°35'W 82°30'W 82°25'W 82°20'W 82°15'W 82°10'W 82°5'W 82°0'W 81°55'W

ACTIVITY LOG (ICS 214)

1. Incident Name:	2. Operational Period:	Date From: <u> </u> <u> </u> <u> </u> <u> </u>	Date To: <u> </u> <u> </u> <u> </u> <u> </u>
		Time From: <u> </u> <u> </u> <u> </u>	Time To: <u> </u> <u> </u> <u> </u> <u> </u>
3. Name: James Ehrlich	4. ICS Position:	5. Home Agency (and Unit): Cherokee National Forest - 0804	
6. Resources Assigned:			
Name	ICS Position	Home Agency (and Unit)	
James Ehrlich		Cherokee NF TN-CNF	
7. Activity Log:			
Date/Time	Notable Activities		
8. Prepared by: Name:		Position/Title:	Signature: _____
ICS 214, Page 1		Date/Time: <u> </u> <u> </u> <u> </u> <u> </u>	

Medical Incident Report- "9 Line"

FOR ALL MEDICAL EMERGENCIES: IDENTIFY ON SCENE INCIDENT COMMANDER BY NAME AND POSITION AND ANNOUNCE "MEDICAL EMERGENCY" TO INITIATE RESPONSE FROM IMT COMMUNICATIONS/DISPATCH.

Use items one through nine to communicate situation to communications/dispatch.

1. CONTACT COMMUNICATIONS/DISPATCH

Ex: "Communications, Div. Alpha. Stand-by for Priority Medical Incident Report." (If life threatening request designated frequency be cleared for emergency traffic.)

2. INCIDENT STATUS: Provide incident summary and command structure.

Nature of Injury/Illness		<i>Describe the injury (Ex: Broken leg with bleeding)</i>
Incident Name		<i>Geographic Name + "Medical" (Ex: Trout Meadow Medical)</i>
Incident Commander		<i>Name of IC</i>
Patient Care		<i>Name of Care Provider (Ex: EMT Smith)</i>

3. INITIAL PATIENT ASSESSMENT: Complete this section for each patient. This is only a brief, initial assessment. Provide additional patient info after completing this 9 Line Report.

Number of Patients:	Male / Female	Age:	Weight:
Conscious? <input type="checkbox"/> YES <input type="checkbox"/> NO = MEDEVAC!			
Breathing? <input type="checkbox"/> YES <input type="checkbox"/> NO = MEDEVAC!			
Mechanism of Injury: <i>What caused the injury?</i>			
Lat/Long (Datum WGS84)			

4. SEVERITY OF EMERGENCY, TRANSPORT PRIORITY

SEVERITY	TRANSPORT PRIORITY
<input type="checkbox"/> URGENT-RED Life threatening injury or illness. <i>Ex: Unconscious, difficulty breathing, bleeding severely, 2° – 3° burns more than 4 palm sizes, heat stroke, disoriented.</i>	Ambulance or MEDEVAC helicopter. Evacuation need is IMMEDIATE.
<input type="checkbox"/> PRIORITY-YELLOW Serious Injury or illness. <i>Ex: Significant trauma, not able to walk, 2° – 3° burns not more than 1-2 palm sizes.</i>	Ambulance or consider air transport if at remote location. Evacuation may be DELAYED.
<input type="checkbox"/> ROUTINE-GREEN Not a life threatening injury or illness. <i>Ex: Sprains, strains, minor heat-related illness.</i>	Non-Emergency. Evacuation considered Routine of Convenience.

5. TRANSPORT PLAN:

Air Transport: (Agency Aircraft Preferred)

<input type="checkbox"/> Helispot	<input type="checkbox"/> Short-haul/Hoist	<input type="checkbox"/> Life Flight	<input type="checkbox"/> Other
Ground Transport:			
<input type="checkbox"/> Self-Extract	<input type="checkbox"/> Carry-Out	<input type="checkbox"/> Ambulance	<input type="checkbox"/> Other

6. ADDITIONAL RESOURCE/EQUIPMENT NEEDS:

<input type="checkbox"/> Paramedic/EMT(s)	<input type="checkbox"/> Crew(s)	<input type="checkbox"/> SKED/Backboard/C-Collar
<input type="checkbox"/> Burn Sheet(s)	<input type="checkbox"/> Oxygen	<input type="checkbox"/> Trauma Bag
<input type="checkbox"/> Medication(s)	<input type="checkbox"/> IV/Fluid(s)	<input type="checkbox"/> Cardiac Monitor/AED
<input type="checkbox"/> Other (i.e. splints, rope rescue, wheeled litter)		

7. COMMUNICATIONS:

Function	Channel Name/Number	Receive (Rx)	Tone/NAC *	Transmit (Tx)	Tone/NAC *
<i>Ex: Command</i>	<i>Forest Rpt, Ch. 2</i>	<i>168.3250</i>	<i>110.9</i>	<i>171.4325</i>	<i>110.9</i>
COMMAND					
AIR-TO-GRND					
TACTICAL					

*(NAC for digital radio system)

8. EVACUATION LOCATION:

Lat/Long (Datum WGS84) <i>EX: N 40 42.45' x W 123 03.24'</i>	
Patient's ETA to Evacuation Location:	
Helispot/Extraction Size and Hazards:	

9. CONTINGENCY:

Considerations: <i>If primary options fail, what actions can be implemented in conjunction with primary evacuation method? Be thinking ahead...</i>	REMEMBER: Confirm ETA's of resources ordered Act according to your level of training Be Alert. Keep Calm. Think Clearly. Act Decisively.
--	--