

Incident Action Plan Day West Mims Fire

Operational Period
May 17, 2017
0730-1930

QR for IAP



GA-OKR-017006

FWS FFF2000000KYJ70

USFS PRKYJ717_1502 (P)

NPS PFFSKJ7017.00.1

QR for Maps



Schedule

0730 Morning Briefing
1200 C & G
1500 Pre Planning Meeting
1700 Planning Meeting
1800 Night Briefing @ Bethea



INCIDENT OBJECTIVES (ICS 202)

1. Incident Name:	2. Operational Period: DAY SHIFT 0730-1930	
WEST MIMS	Date/Time From: 05/17/2017 0730 WED	Date/Time To: 05/17/2017 1930 WED
3. Objective(s):		
<ul style="list-style-type: none"> • Provide for the safety and security of incident personnel and public in all incident operations through sound risk assessment and hazard mitigations. • Maintain a positive working relationship with all adjacent landowners, cooperators State and Federal partners. Inform, involve and communicate incident planning and operations with all partners. • Confine all fires that are within the Okefenokee National Wildlife Refuge, inside the Refuge and/or inside the swamp edge break if possible. Aggressively suppress all fire outside the swamp edge boundary. • In cooperation with local timberland owners, use full suppression strategies and tactics to minimize damage to private timberlands and improvements and to prevent fires outside the Refuge from entering the Refuge. • Assist in management and suppression of additional fires (new starts or breakouts) in the vicinity as approved by Agency Administrators and Unified Incident Commanders. • Protect all cultural and archeological sites and structures within the refuge. • Manage the fires cost-effectively consistent with the values at risk. • Implement structure protection as necessary for at-risk facilities and communities. • Coordinate suppression actions with assigned Refuge Resource Advisors to protect endangered species. • Conduct all operations in a harassment-free environment. There will be a no tolerance atmosphere for harassment, alcohol, or illegal drug use. Everyone will be treated with dignity and respect. 		
4. Operational Period Command Emphasis:		
Branch IV Keep fire East of the North Prong of St Mary's river; West of Nassau county Florida; and North of Baker county Florida Branch III Keep fire North of Hwy 94, West of St Mary's River, and South of #19 road Keep fire within the Okefenokee Refuge Swamp Edge Break Boundary. Respond to initial attack fires on new starts within: *South of Suwannee Canal *Within the Okefenokee jurisdictional boundaries *Within state properties inside Perimeter Road		
General Situational Awareness:		
Utilize confine, contain, and point source protection strategies and tactics that commit operations personnel only where and when they can be successful, under conditions where important values at risk are protected with the least exposure.		
5. Site Safety Plan Required? Yes <input type="checkbox"/> No <input checked="" type="checkbox"/>		
Approved Site Safety Plan(s) Located at:		
6. Incident Action Plan (the items checked below are included in this Incident Action Plan):		
<input checked="" type="checkbox"/> ICS 202 <input checked="" type="checkbox"/> ICS 203 <input checked="" type="checkbox"/> ICS 204 <input checked="" type="checkbox"/> ICS 205 <input type="checkbox"/> ICS 205A <input checked="" type="checkbox"/> ICS 206	<input type="checkbox"/> ICS 207 <input checked="" type="checkbox"/> ICS 208 <input checked="" type="checkbox"/> ICS 220 <input checked="" type="checkbox"/> Map/Chart <input checked="" type="checkbox"/> Weather Forecast/Tides/Currents	Other Attachments: <input checked="" type="checkbox"/> PIO MESSAGE <input checked="" type="checkbox"/> FINANCE MESSAGE <input checked="" type="checkbox"/> TENTATIVE DEMOB <input checked="" type="checkbox"/> MAP
7. Prepared by: BRIAN ELDREDGE Position/Title: PSC1	Signature:	
8. Approved by Incident Commander:	Name: MIKE GOICOECHEA	Signature:
ICS 202	IAP Page	Date/Time: 05/16/2017 2030

ORGANIZATION ASSIGNMENT LIST (ICS 203)

1. Incident Name:		2. Operational Period: DAY SHIFT 0730-1930	
WEST MIMS		Date/Time From: 05/17/2017 0730	WED
		Date/Time To: 05/17/2017 1930	WED
3. Incident Commander(s) and Command Staff:		GIS SPECIALIST CLINT ROBERTS KEVIN WINTER, JORDAN HERRIN (T)	
IC/UC	MICHAEL DUEITT; BUCK KLINE; RICK DOLAN, MIKE GOICOECHEA (T)	INCIDENT METEOROLOGIST	JOE GOUDSWARD
SAFETY OFFICER	BRAD LIDELL; MICHAEL COOK; TONY RIVERS (T) IVAN CUPP; LARRY CONNELL	FIRE BEHAVIOR ANALYST; AIR RESOURCE ADVISOR	GARY JARVIS; KELLY CAGLE, MATT FILBERT (T) DAN BYRD; THSP-ARA
INFORMATION OFFICER	CATHERINE HIBBARD; BONNIE STRAWSER; MICHAEL DAVIS (T)	6. Logistics Section:	
LIAISON OFFICER	JD LEE, KEITH LAWRENCE ANDY GASTON	CHIEF	JOHNNY SMITH
4. Agency/Organization Representative(s):		LOGS CHIEF EAST	MICHAEL BURCHARD MARK MORGAN (T)
Agency/Organization	Name	SERVICE BRANCH DIRECTOR	JOE WALKER
GFC PROTECTION	FRANK SORRELLS	SUPPORT BRANCH DIRECTOR - NIGHT	JOHN BELLMORE
OKE REF MGR/ASSIST	MICHAEL LUSK; SARA CLARDY	SUPPLY UNIT	TEDDY MESSENGER - W RON ZABKA - E
OKE REF FMO	REESE KERBOW	FACILITIES UNIT	ISH ENNIS KEITH PLAGEMANN
GOAL	JIM BARRETT	GROUND SUPPORT UNIT	PATRICK WRIGHT; CHARLES WEATHERS
FLDOF	JOHN RAULERSON	COMMUNICATIONS UNIT	JERRY PATRICK; BARRY STEARNS (T)
GEMA	DIANE ADAMS	MEDICAL UNIT	RICH DARAZIO
NORFOLK SOUTHERN	CHAD EDWARDS	COMT	RAY ADAMS; ROY FORTENBERRY
CLINCH CO EMA	WILL JOYCE; RANDY PATTEN	FOOD UNIT	JIM LOWE
CHARLTON CO EMA	BRUCE YOUNG	ORDM	NINA GAINEY TAMARA KLINDT
GADOT	TREVOR BROWN	RCDM	JOHN HAWKINS; JIM GACEY MARC PRATT (T)
NCFS	GREG SMITH	EQPM	KIRBY HENNINSSSEN; JASON MCHAN
5. Planning Section:		RADO	
CHIEF	BRIAN ELDREDGE TERRY PIERCE	JOHN BETHEA STAGING AREA - BCMG (DAY)	JAWANA STEPHENS (T)
PSC2	JASON BRAUNSTEIN (T)	JOHN BETHEA STAGING AREA - BCMG (NIGHT)	BEN REICK (T)
RESOURCES UNIT	MISSY FORDER; DONNA THOMAS; TIFFANY PATE SCOTT WELLS; TOM WINSHIP; JEFF TURNER (T)	JOHN BETHEA STAGING AREA - STAM	ADAM DRUMMER
STATUS CHECKIN	CARLA ROVERTS JESSICA VALDEZ SHANEEN MOORE (T), BRANDEN TOLVER (T)	JOHN BETHEA STAGING AREA - EQMG	JOHN STRONG
SITUATION UNIT	TERRY BOWERMAN KEVIN HIERS (T)	JOHN BETHEA STAGING AREA - EQMG	MIKE NELSON
DEMOBILIZATION UNIT	KAREN DAVIS, DAVID BROWN DALE WINE (T)	JOHN BETHEA STAGING AREA - CREW BOSS	JAWANA SAMPSON
DOCUMENTATION UNIT	JAN FLEMING		
ITSS	TONY FARMER, CORY NICOLSON TERRANCE CHAPLIN (T)		
TRAINING SPECIALIST	LARRY MOORE, JR BRAD STEWART		
GIS SPECIALIST	ANDREW THOMPSON, DAVID JONES;		
9. Prepared By:	Name: TIFFANY PATE	Position/Title: RESL	Signature:
ICS 203	IAP Page	Date/Time: 05/16/2017 2030	

ORGANIZATION ASSIGNMENT LIST (ICS 203)

1. Incident Name:		2. Operational Period: DAY SHIFT 0730-1930	
WEST MIMS		Date/Time From: 05/17/2017 0730	Date/Time To: 05/17/2017 1930
		WED	WED
7. Operations Section:		SEAN BASS (T)	
OPS SECTION CHIEF	JIM DURRWACHTER; LARRY SMITH (T) SHANNON BOWMAN (T)		DIVISION/GROUP M
PLANNING OPS (BRANCH I)	STEVE WEAVER PHIL DANIELS (T), BEALE MONDAY (T)		B. BROWNING, J. FORTHOFER S. MCFARLAND; J. LAGO (T)
PLANNING OPS (BRANCH III AND IV)	DAVE WALKER, MARK CRAIN MICHAEL DAVIS (T)		DIVISION/GROUP N DIVISION/GROUP O
NIGHT OPS SECTION CHIEF (BRANCH I)	JAMES SCHWARTZ		KAREN SCHOLL ROBERT THORP, BRANDON HUGHES (T) MICHAEL GUE (T)
NIGHT OPS SECTION CHIEF (III AND IV)	ROBERT LAENG		
Branch	I		
BRANCH DIRECTOR DAY	RON GARCIA		DIVISION/GROUP DIV NIGHT M/N/O
DIVISION/GROUP	DIV B	TIM STILTNER; RONNIE RUCKER DAVID QUESINBERRY (T), KEITH FIELDS (T)	CHRIS OBRIEN ADRIAN PORCHAS (T)
Branch	IV		
DIVISION/GROUP	DIV C	BERT PLANTE; ROBERT CLAYTOR (T)	PLANNING OPERATIONS CHIEF
DIVISION/GROUP	DIV D	JOEL BURGETT; HEATHER GRIFFIN	DAVE WALKER MIKE DAVIS (T)
DIVISION/GROUP	DIV E/F	GREG TOLL SHELLY CROOK	BRANCH DIRECTOR
DIVISION/GROUP	FL FFS CONTINGENCY	GLEN DAVIS; JOHN RAULERSON	STEVE MILLER
DIVISION/GROUP	WEST ROAD MAINTENANCE	CANDIC KUTROSKY	NIGHT BRANCH DIRECTOR
DIVISION/GROUP	DIV NIGHT B/C	HAROLD L KIBBE	ROBERT TRINCADO BRYCE THOMAS (T)
DIVISION/GROUP	DIV NIGHT D/E	RUSSELL COPP; JAMES LICO	DIVISION/GROUP A
DIVISION/GROUP	NIGHT STRUCTURE	KRIS CRODDY	DIVISION/GROUP CONTINGENCY
Branch	II		DIVISION/GROUP Y
BRANCH DIRECTOR	UNSTAFFED		DIVISION/GROUP Z
Branch	III		DIVISION/GROUP DIV NIGHT A/Y/Z
PLANNING OPERATIONS CHIEF	DAVE WALKER MIKE DAVIS (T)		DIVISION/GROUP NIGHT STRUCTURE PROTECTION
BRANCH DIRECTOR	RON SMITH		
BRANCH DIRECTOR NIGHT	ROBERT LAENG		
DIVISION/GROUP	DAY STRUCTURE PROTECTION	CRAIG ROBERTSON RANDY JONES	
DIVISION/GROUP	IA	GREGG BUCKALEW	
DIVISION/GROUP	K	SUNBEAR VIERRA TOM ALLBRIGHT (T)	
DIVISION/GROUP	L	SAMMY E MCFARLAND	
7b. Air Operations Branch:			
	AIR OPS BRANCH DIRECTOR	TIM FAUST	
	DEPUTY AIR OPS BRANCH DIRECTOR	BRAD BERNARDY	
	AIR SUPPORT GROUP SUPERVISOR	JOHN MASON	
	AIR ATTACK SUPERVISOR	CHRIS WORRELL, LARRY V MARS DEREK WHEELER (T)	
	HEB1 POGO	MARC RUDKIN	
8. Finance/Administration Section:			
	CHIEF	BONNY JOHNSON	
	DEPUTY	JAMES MEREDITH	
	PROCUREMENT UNIT	P. J. VILHAUER	
	CONTRACTING OFFICER	THERESA HOOD	
9. Prepared By:	Name: TIFFANY PATE	Position/Title: RESL	Signature:
ICS 203	IAP Page	Date/Time: 05/16/2017 2030	

ORGANIZATION ASSIGNMENT LIST (ICS 203)

1. Incident Name:		2. Operational Period: DAY SHIFT 0730-1930	
WEST MIMS		Date/Time From: 05/17/2017 0730 WED	Date/Time To: 05/17/2017 1930 WED
COST UNIT	CAROLYN DETWILER; JENNY CROSS (T)		
TIME UNIT	JEAN FRICK		
COMPENSATION UNIT	VERMA COLEMAN STACEY EATON (T)		
LOCAL FINANCE LIAISON	REGGIE LANIER		
9. Prepared By:	Name: TIFFANY PATE	Position/Title: RESL	Signature:
ICS 203	IAP Page	Date/Time: 05/16/2017 2030	



To: All Incident Personnel, West Mims Fire 2017

As the Unified Command Incident Commanders, we have a policy of “zero tolerance” of inappropriate behavior during incident operations. Any form of harassment, discriminatory practices, or disrespectful behavior will not be tolerated. Known or reported acts will be dealt with appropriately.

We are particularly concerned about the perception that alcohol has a place in any of the Incident facilities. It is not appropriate to indulge in alcoholic beverages during any fire assignment.

The National Team from the Southern Region has a policy of “NO ALCOHOL” from the time of dispatch until the time of physical release from the Incident. Members of the Team voluntarily comply with this policy; all incident personnel will be expected to do so also.

We endorse, support, and expect an attitude of mutual respect for all Incident personnel and the public we serve. We also, endorse the attitude and work ethic that places “Safety First, every time on every Incident.” We expect nothing less.

/s/ Mike Dueitt /s/ Rick Dolan /s/ Buck Kline Incident Commanders
--



Fire Weather Forecast



FORECAST NO: 37
PREDICTION FOR: Wednesday Shift
SHIFT DATE: May 17, 2017
FORECAST ISSUED: 1800 May 16, 2017

NAME OF FIRE: West Mims Fire
UNIT: Okefenokee National Wildlife Refuge
Incident Meteorologist: Joe Goudsward 240-778-5279

DISCUSSION:

Patchy fog will be possible around sunrise and shortly after. Otherwise, high pressure will remain in control with a continuation of dry conditions during the operational period. The position of the high pressure will keep winds out of the southeast. Temperatures will continue to be warm with minimum humidity dropping into the upper 20s to near 30 percent.

WEDNESDAY (WEDNESDAY DAY SHIFT):

- WEATHER: Patchy fog possible early, otherwise mostly clear.
 - WIND (20 FT): SE 6 to 10 mph. Gusts up to 15 mph in the afternoon.
 - MAX TEMPERATURES: 91-95
 - LAL: 1
 - MIXING HEIGHT: 6500
- CHANCE OF RAIN: 0%
 RAINFALL: 0
- MIN RH: 26-30%
 DISPERSION (MAX): 80
 TRANSPORT WINDS: SE 15 mph

TONIGHT (WEDNESDAY NIGHT SHIFT):

- WEATHER: Mostly clear. Patchy fog developing towards morning.
 - WIND (20 FT): SE 4 to 8 mph in the evening, decreasing to 2 to 4 mph by morning.
 - MIN TEMPERATURES: 63-67
 - LAL: 1
- MAX RH: 95-100%
 CHANCE OF RAIN: 0%
 RAINFALL: 0
- MAX LVORI: 9

HOURLY WEATHER FORECAST (LST) Wednesday 1000 through Thursday 0800

Time	1000	1200	1400	1600	1800	2000	2200	2400	0200	0400	0600	0800
Temp °F	79	88	90	92	91	83	74	70	68	66	64	65
RH %	49	40	32	27	29	38	65	81	88	97	100	95
Wind Dir	SE	SE	SE	SE	SE	SE	SE	SE	SE	SE	SE	SE
Wind Spd mph	5	5	7	8	9	8	5	3	3	3	3	3
Wind Gst mph	9	9	10	10	12							
Rain Chance%	0	0	0	0	0	0	0	0	0	0	0	0
Weather										Fog	Fog	

THURSDAY:

- WEATHER: Mostly sunny.
 - WIND (20 FT): E 6 to 10 mph with gusts near 15 mph in the afternoon.
 - MAX TEMPERATURES: 90-95
 - LAL: 1
 - MIXING HEIGHT: 6200
- CHANCE RAIN: 0%
 RAINFALL: 0
- MIN RH: 28-32%
 DISPERSION (MAX): 80
 TRANSPORT WINDS: SE 15 mph

Sunrise Wednesday: 6:34 am

Sunset Wednesday: 8:19 pm

Sunrise Thursday: 6:34 am

RAWS Observations:

Jones Island



Eddy Tower



OKE East



OKE NW



FIRE BEHAVIOR FORECAST

FORECAST NUMBER: #29	TYPE OF FIRE: Wildland
FIRE NAME: West Mims	OPERATIONAL PERIOD: 05/17/2017 Day Operational Period
DATE ISSUED: 05/16/2017	TIME ISSUED: 1800
UNT: Okefenokee National Wildlife Refuge	SIGNED: Gary Jarvis 251-288-1084

FUEL ASSUMPTIONS: The major fuel types found in the West Mims Fire are fuel model SH6 (Brush), Fire Behavior Prediction System Fuel model 7 (Southern Rough) and fuel model 8 (Timber litter). High risk fuels include pine plantations with palmetto/gallberry understory (FM7). Current fuel conditions are favorable for very active fire behavior within all fuel types. Expect all fuels to burn readily, including those that appear green. Reburn is occurring in areas where needle cast from scorch has occurred.

WEATHER SUMMARY: Patchy fog possible early, otherwise mostly clear.
 WIND (20 FT): SE 6 to 10 mph. Gusts up to 15 mph in the afternoon.
 MAX TEMPERATURES: 91-95
 LAL: 1
 MIXING HEIGHT: 6500

MIN RH: 26-30%
 DISPERSION (MAX): 80
 TRANSPORT WINDS: SE 15 mph

CHANCE OF RAIN: 0%
 RAINFALL: 0

General Fire Behavior Forecast: Drought condition persist across the fire area. Live fuel moistures continue to be low making the live scrubs and trees available to burn. Fire will easily spread into the canopy when latter fuels are present; expect long range spotting when this occurs. Be very cautious when critical fire behavior thresholds are exceeded. When thresholds are exceeded fires will become very resistant to control with ground resources and will require the combination of aerial and ground resources to be effective in controlling fires.

Critical fire behavior thresholds:
Temp >90°, RH < 40%, Dispersion index greater than 60

Specific: Branch 1 and 2 (west side) have the highest potential for fire activity due to east winds. As the weather conditions become more favorable for active burning expect the swampy areas that did not burn to heat back up. This will increase the potential for spotting in those areas.
 Branch 3 and 4 (east side) - Potential for re-burn returns. Unburned pockets of interior fuels could begin to consume as well.
 Initial Attack should plan for activity. New fires have potential to develop deceptively quickly.

Fuel Type	Rates of Spread	Flame Length	Spotting Distance	Probability of Ignition	Torching / Crowning Potential / Flame Lengths
Winds at 6-10, G 15 mph @ 20'					
Southern Rough (palmetto/gallberry)	17-31, G 52 ch/hr.	5-7 feet	.2 mile	79%	Torching likely with 15 mph gust
Timber Litter (pine litter reburn)	1-2, G 3 ch/hr.	1-2 feet	20 yards	79%	Not Likely
Brush (Swamp)	18-30, G 46 ch/hr.	9-11 feet	.2 mile	79%	Torching likely if overstory exist

One hour fine dead fuel moisture will drop to 4%. 10 hour fuels are ranging 8%. Extensive mop up is required.

AIR OPERATIONS: Fog may limit flying in the morning. Clearing conditions by mid-morning.

FIRE BEHAVIOR SAFETY: Unfamiliar with weather and local factors influencing fire behavior. Many of you are unfamiliar with fire behavior in the South and what the local knowledge is on thresholds, trigger points, etc. If you don't know ASK and LEARN!

Reference: 1 chain = 66 feet, 20 chains = .25 mile, 40 chains = .50 mile, 60 chains = .75 mile, 80 chains = 1 Mile

IA Protocol

- Determine LAT/LONG.
- Notify OSC and/or OPBD.
- OSC/OPBD will notify Unified IC's for approval to assist with ground or aviation resources.

In Georgia:

Southern Response Dispatch (229) 386-3846

If no contact-Buck Kline (912) 678-2694

In Florida-

Lake City (Baker, Columbia, and Hamilton Counties): (386) 243-6243

Jacksonville (Nassau County): (904) 266-8351

If no contact-Rick Dolan (352) 353-5101

For OKR-

Brantley Boatright Dispatch (912) 496-7366 x 230
or (912) 276-0023

Division/Group Assignment List (ICS 204 WF)

1. Incident Name:				3.			
WEST MIMS				I		B	
2. Operational Period: DAY SHIFT 0730-1930							
Date/Time From: 05/17/2017 0730 WED		Date/Time To: 05/17/2017 1930 WED					
4. Operations Personnel							
PLANNING OPERATIONS CHIEFS		STEVE WEAVER PHIL DANIELS (T)		OPERATIONS CHIEF		JIM DURRWACHTER L. SMITH (T); S. BOWMAN (T)	
BRANCH DIRECTOR		RON GARCIA		DIVISION/GROUP SUPERVISOR		TIM STILTNER, DAVID QUISENBERRY RONNIE RUCKER, KEITH FIELDS (T)	
SAFETY		BRAD LIDELL; MIKE COOK TONY RIVERS (T)		AIR TACTICAL GROUP SUPERVISOR		CHRIS WORRELL; LARRY MARS DEREK WHEELER (T)	
5. Resources Assigned this Period							
Strike Team / Task Force / Resource Designator		LWD	Leader	Number Persons	Drop Off PT./Time	Pick Up PT./Time	
ENG6 SOUTHEAST FOREST RESOURCES E-58		05/30	HAWTHORNE	3	ICP/0730	ICP/1930	
ENG6 - NC-POR PLE1 E-2		05/21	ANTHONY DAVIS	2	ICP/0730	ICP/1930	
ENG6- SMR #4461 E-1		05/26	MEGAN BIEBER	2	ICP/0730	ICP/1930	
ENG6 - AR-OZF - PH - E-641 E-76		05/21	MIKE KOCH	3	ICP/0730	ICP/1930	
ENG6 - WILDLANDS FIRE SERVICE - D65331 - 1 E-144		05/24	MICHAEL MADISON	2	ICP/0730	ICP/1930	
ENG6 - NMSNF - JEMEZ RD - ENGINE 631 E-763		05/29	KARL KEEMAN	6	ICP/0730	ICP/1930	
WTS1- SUPPORT WILDLANDS FIRE SERVICE I E-132		05/27	CARSON SWEENEY	1	ICP/0730	ICP/1930	
TFLD O-359		05/20	TRAVIS WRIGHT	1	ICP/0730	ICP/1930	
TFLD (T) O-340		05/19	BRAD WHITTINGTON	1	ICP/0730	ICP/1930	
STEN O-325		05/18	JOE FOWLER	1	ICP/0730	ICP/1930	
STEN O-353		05/20	ANDREW C MILLER	1	ICP/0730	ICP/1930	
STEQ O-498		05/25	WILLIE HOGGARD	1	ICP/0730	ICP/1930	
STPS O-18.10		05/17	BILL KORNRUMPH	1	ICP/0730	ICP/1930	
SOF2 O-542 623-696-8532		05/28	JAY T WALTER	1	ICP/0730	ICP/1930	
EMPF E-375 470-532-8807		05/24	GARY ALLEN FORD	1			
8. Division/Group Communication Summary							
Function	Channel	RX Frequency N/W	RX Tone/NAC	TX Frequency N/W	TX Tone/NAC	Mode	
AIR TO GROUND	4	169.2000N	NONE	169.2000N	NONE	A	
COMMAND	5	159.4650N	NONE	151.1450N	123.0	A	
TACTICAL	9	159.2850N	NONE	159.2850N	156.7	A	
AIR TO GROUND	14	166.6750N	NONE	166.6750N	NONE	A	
AIR TO GROUND	15	169.1500N	NONE	169.1500N	NONE	A	
AIR GUARD	16	168.6250N	NONE	168.6250N	110.9	A	
9. Prepared By (Resource Unit Leader)			Approved By (Planning Section Chief)			Date	Time
TIFFANY PATE			BRIAN ELDREDGE			05/16/2017	2030

Division/Group Assignment List (ICS 204 WF)

1. Incident Name:			3.			
WEST MIMS			I	B		
2. Operational Period: DAY SHIFT 0730-1930						
Date/Time From: 05/17/2017 0730 WED		Date/Time To: 05/17/2017 1930 WED				
4. Operations Personnel						
PLANNING OPERATIONS CHIEFS		STEVE WEAVER PHIL DANIELS (T)		OPERATIONS CHIEF		JIM DURRWACHTER L. SMITH (T); S. BOWMAN (T)
BRANCH DIRECTOR		RON GARCIA		DIVISION/GROUP SUPERVISOR		TIM STILTNER, DAVID QUISENBERRY RONNIE RUCKER, KEITH FIELDS (T)
SAFETY		BRAD LIDELL; MIKE COOK TONY RIVERS (T)		AIR TACTICAL GROUP SUPERVISOR		CHRIS WORRELL; LARRY MARS DEREK WHEELER (T)
6. Control Operations/Work Assignments:						
Purpose:						
<ul style="list-style-type: none"> Keep fire North of GA 94/FL 2 						
Task:						
<ul style="list-style-type: none"> Patrol and mop up within 50 ft of fire perimeter. Respond to any new starts within Div. Determine and report contained line to Planning OSC1. <u>Engines</u>: Report total number of tank loads used in mop-up to DIVS. <u>Water Tenders</u>: Report total number of refills completed to DIVS. 						
End State:						
<ul style="list-style-type: none"> Confine fire perimeter to reduce threats and minimize damage to private timberlands and resources values at risk. 						
7. Special Instructions:						
Ensure LCES is in place before operations begin and stay hydrated. Drive defensively and with lights on at all times. Identify escape routes.						
For IA protocol see page 7						
Medical Emergency Channel: Command ETA for Ambulance to Scene: Air: 10 mins Ground: 15 mins Approved Helispot: Drop Point 1 Lat: N 30 30.929 Long: W 82 14.174 Primary - Ambulance is ground contact with air ambulance Secondary - IWI- IC or approved person will use channel 16 (Air Guard) for ground contact with air ambulance						
8. Division/Group Communication Summary						
Function	Channel	RX Frequency N/W	RX Tone/NAC	TX Frequency N/W	TX Tone/NAC	Mode
AIR TO GROUND	4	169.2000N	NONE	169.2000N	NONE	A
COMMAND	5	159.4650N	NONE	151.1450N	123.0	A
TACTICAL	9	159.2850N	NONE	159.2850N	156.7	A
AIR TO GROUND	14	166.6750N	NONE	166.6750N	NONE	A
AIR TO GROUND	15	169.1500N	NONE	169.1500N	NONE	A
AIR GUARD	16	168.6250N	NONE	168.6250N	110.9	A
9. Prepared By (Resource Unit Leader)			Approved By (Planning Section Chief)		Date	Time
TIFFANY PATE			BRIAN ELDREDGE		05/16/2017	2030

Division/Group Assignment List (ICS 204 WF)

1. Incident Name:			3.			
WEST MIMS			Branch:		Division/Group:	
2. Operational Period:			I			
DAY SHIFT 0730-1930			C			
Date/Time From: 05/17/2017 0730 WED		Date/Time To: 05/17/2017 1930 WED				
4. Operations Personnel						
PLANNING OPERATIONS CHIEF		STEVE WEAVER PHIL DANIELS (T)		OPERATIONS CHIEF		JIM DURRWACHTER L. SMITH (T), S. BOWMAN (T)
BRANCH DIRECTOR		RON GARCIA		DIVISION/GROUP SUPERVISOR		BERT PLANTE, ROBERT CLAYTOR (T)
SAFETY		BRAD LIDELL, MICHAEL COOK TONY RIVERS (T)		AIR TACTICAL GROUP SUPERVISOR		CHRIS WORRELL, LARRY MARS DEREK WHEELER (T)
5. Resources Assigned this Period						
Strike Team / Task Force / Resource Designator		LWD	Leader	Number Persons	Drop Off PT./Time	Pick Up PT./Time
CREW - T2IA - PATRICK ENVIRONMENTAL, INC. - NCC - 20A C-11		05/22	AUSTIN HERGERT	19	ICP/0730	ICP/1930
ENG4 - NC-NCS - PP-1434 - D3 E-542		05/23	WALTER GORDON	2	ICP/0730	ICP/1930
ENG6 - WILDLANDS FIRE SRVC INC-162856 - 22 E-146		05/22	BRIAN TERRY	3	ICP/0730	ICP/1930
ENG6 E-454		05/21	TYLER GALLAGHER	2	ICP/0730	ICP/1930
ENG6 - 61 - VASHP E-450		05/21	JOE JARRELLS	3	ICP/0730	ICP/1930
ENG6-ATTACK-ONE FIRE MGMT SRVC INC E-457		05/21	WAYNE TAYLOR	2	ICP/0730	ICP/1930
ENG6 SHOAL CREEK - E651 E-78		05/24	WILLIAM LAYFIELD	3	ICP/0730	ICP/1930
ENG6 - WILDLANDS FIRE SRVC INC - A57267 - 8 E-459		05/21	DOUG SCOTT	3	ICP/0730	ICP/1930
DOZ2 E-512		05/24	WESLEY WHISENHUNT	1	ICP/0730	ICP/1930
TPL2 E-669		05/25	JIMMY ANDERSON	2	ICP/0730	ICP/1930
TPL2 E-668		05/25	CLIFF LEWIS	2	ICP/0730	ICP/1930
TPL2 E-670		05/25	MATT DUGGAN	2	ICP/0730	ICP/1930
TPL2 - GFC3230 E-688		05/27	DAVID MASON	1	ICP/0730	ICP/1930
TPL3 - GFC1536 E-689		05/27	WALTER BIRD	1	ICP/0730	ICP/1930
TPL3 - GFC3186 E-687		05/27	WILLIAM K BRADY	1	ICP/0730	ICP/1930
WTS2 SUPPORT STRICKLANDS TRACTOR E-265		05/21	LUCIUS CORBITT	1	ICP/0730	ICP/1930
8. Division/Group Communication Summary						
Function	Channel	RX Frequency N/W	RX Tone/NAC	TX Frequency N/W	TX Tone/NAC	Mode
AIR TO GROUND	4	169.2000N	NONE	169.2000N	NONE	A
COMMAND	5	159.4650N	NONE	151.1450N	123.0	A
TACTICAL	12	159.4425N	NONE	159.4425N	NONE	A
AIR TO GROUND	14	166.6750N	NONE	166.6750N	NONE	A
AIR TO GROUND	15	169.1500N	NONE	169.1500N	NONE	A
AIR GUARD	16	168.6250N	NONE	168.6250N	110.9	A
9. Prepared By (Resource Unit Leader)			Approved By (Planning Section Chief)		Date	Time
TIFFANY PATE			BRIAN ELDREDGE		05/16/2017	2030

Division/Group Assignment List (ICS 204 WF)

1. Incident Name:			3.			
WEST MIMS			Branch:		Division/Group:	
2. Operational Period: DAY SHIFT 0730-1930			I		C	
Date/Time From: 05/17/2017 0730 WED		Date/Time To: 05/17/2017 1930 WED				
4. Operations Personnel						
PLANNING OPERATIONS CHIEF		STEVE WEAVER PHIL DANIELS (T)		OPERATIONS CHIEF		JIM DURRWACHTER L. SMITH (T), S. BOWMAN (T)
BRANCH DIRECTOR		RON GARCIA		DIVISION/GROUP SUPERVISOR		BERT PLANTE, ROBERT CLAYTOR (T)
SAFETY		BRAD LIDELL, MICHAEL COOK TONY RIVERS (T)		AIR TACTICAL GROUP SUPERVISOR		CHRIS WORRELL, LARRY MARS DEREK WHEELER (T)
5. Resources Assigned this Period						
Strike Team / Task Force / Resource Designator		LWD	Leader	Number Persons	Drop Off PT./Time	Pick Up PT./Time
WTS2 - SUPPORT TIPTON & YOUNG E-135		05/31	KEN SWAIN	1	ICP/0730	ICP/1930
TFLD O-349		05/22	JEFF GOYINGS	1	ICP/0730	ICP/1930
TFLD O-418		05/23	PAUL AMUNDSON	1	ICP/0730	ICP/1930
TFLD O-597		05/29	CHAD R KIDD	1	ICP/0730	ICP/1930
STEQ O-558		05/25	DUKE CAMPBELL	1	ICP/0730	ICP/1930
STEQ O-564		05/26	RANDALL MOSLEY	1	ICP/0730	ICP/1930
SOF2 O-541 470-366-6299		05/26	LOUIE CASAUS	1	ICP/0730	ICP/1930
EMPF E-375 470-532-8807		05/24	GARY ALLEN FORD	1		
6. Control Operations/Work Assignments:						
Purpose:						
<ul style="list-style-type: none"> • Keep fire East of swamp edge break. 						
Task:						
<ul style="list-style-type: none"> • Patrol and mop up within 50 ft of fire perimeter. • Respond to any new starts within Div. • Prep fireline around logging debris as needed coordinating control operations with logging operators. • Determine and report contained line to Planning OSC1. • <u>Engines</u>: Report total number of tank loads used in mop-up to DIVS. • <u>Water Tenders</u>: Report total number of refills completed to DIVS. 						
End State:						
8. Division/Group Communication Summary						
Function	Channel	RX Frequency N/W	RX Tone/NAC	TX Frequency N/W	TX Tone/NAC	Mode
AIR TO GROUND	4	169.2000N	NONE	169.2000N	NONE	A
COMMAND	5	159.4650N	NONE	151.1450N	123.0	A
TACTICAL	12	159.4425N	NONE	159.4425N	NONE	A
AIR TO GROUND	14	166.6750N	NONE	166.6750N	NONE	A
AIR TO GROUND	15	169.1500N	NONE	169.1500N	NONE	A
AIR GUARD	16	168.6250N	NONE	168.6250N	110.9	A
9. Prepared By (Resource Unit Leader)			Approved By (Planning Section Chief)		Date	Time
TIFFANY PATE			BRIAN ELDREDGE		05/16/2017	2030

Division/Group Assignment List (ICS 204 WF)

1. Incident Name:			3.			
WEST MIMS			I		C	
2. Operational Period: DAY SHIFT 0730-1930						
Date/Time From: 05/17/2017 0730 WED		Date/Time To: 05/17/2017 1930 WED				
4. Operations Personnel						
PLANNING OPERATIONS CHIEF		STEVE WEAVER PHIL DANIELS (T)		OPERATIONS CHIEF		JIM DURRWACHTER L. SMITH (T), S. BOWMAN (T)
BRANCH DIRECTOR		RON GARCIA		DIVISION/GROUP SUPERVISOR		BERT PLANTE, ROBERT CLAYTOR (T)
SAFETY		BRAD LIDELL, MICHAEL COOK TONY RIVERS (T)		AIR TACTICAL GROUP SUPERVISOR		CHRIS WORRELL, LARRY MARS DEREK WHEELER (T)
6. Control Operations/Work Assignments:						
<ul style="list-style-type: none"> • Confine fire perimeter to reduce threats and minimize damage to private timberlands and resources values at risk. 						
7. Special Instructions:						
<p>Ensure LCES is in place before operations begin and stay hydrated. Drive defensively and with lights on at all times. Identify escape routes. Logging operations are continuing. Stay clear of cutting areas. Please be mindful of logging operations that will be ongoing. Ensure that all personnel stay clear of felling operations. Pay attention for potential reburn in logging area. Work with Gilyard Logging foreman on any suppression actions within the logging area.</p> <p>For IA protocol see page 7</p> <p>Additional Resources: Superior Pine Tractor Plow D6; SP-83, SP-85, SP-87</p> <p>Medical Emergency Channel: Command ETA for Ambulance to Scene: Air: 10 mins Ground: 25 mins Approved Helispot: Drop Point 3 Lat: N 30 41.257 Long: W 82 28.833 Primary - Ambulance is ground contact with air ambulance Secondary - IWI- IC or approved person will use channel 16 (Air Guard) for ground contact with air ambulance.</p>						
8. Division/Group Communication Summary						
Function	Channel	RX Frequency N/W	RX Tone/NAC	TX Frequency N/W	TX Tone/NAC	Mode
AIR TO GROUND	4	169.2000N	NONE	169.2000N	NONE	A
COMMAND	5	159.4650N	NONE	151.1450N	123.0	A
TACTICAL	12	159.4425N	NONE	159.4425N	NONE	A
AIR TO GROUND	14	166.6750N	NONE	166.6750N	NONE	A
AIR TO GROUND	15	169.1500N	NONE	169.1500N	NONE	A
AIR GUARD	16	168.6250N	NONE	168.6250N	110.9	A
9. Prepared By (Resource Unit Leader)			Approved By (Planning Section Chief)		Date	Time
TIFFANY PATE			BRIAN ELDREDGE		05/16/2017	2030

Division/Group Assignment List (ICS 204 WF)

1. Incident Name:			3.			
WEST MIMS			Branch:		Division/Group:	
2. Operational Period: DAY SHIFT 0730-1930			I		D	
Date/Time From: 05/17/2017 0730 WED		Date/Time To: 05/17/2017 1930 WED				
4. Operations Personnel						
PLANNING OPERATIONS CHIEF		STEVE WEAVER PHIL DANIELS (T)		OPERATIONS CHIEF		JIM DURRWACHTER L. SMITH (T); S. BOWMAN; (T)
BRANCH DIRECTOR		RON GARCIA		DIVISION/GROUP SUPERVISOR		JOE BURGETTE HEATHER GRIFFIN (T)
SAFETY		BRAD LIDELL, MICHAEL COOK TONY RIVERS (T)		AIR TACTICAL GROUP SUPERVISOR		CHRIS WORRELL, LARRY MARS DEREK WHEELER (T)
5. Resources Assigned this Period						
Strike Team / Task Force / Resource Designator		LWD	Leader	Number Persons	Drop Off PT./Time	Pick Up PT./Time
STEN O-360		05/21	ERIC WARD	1	ICP/0730	ICP/1930
ENG6 - OSCEOLA - 641 E-157		05/28	JUSTIN KNOWLES	3	ICP/0730	ICP/1930
ENG6 - WILDLANDS FIRE SERVICE E-262		06/03	CHAD ANDERSON	2	ICP/0730	ICP/1930
ENG6 - ATLANTIC WILDFIRE RESOURCES E-264		05/20	SAMUEL ELKINS	3	ICP/0730	ICP/1930
ENG6 - ENGINE - 4-87 E-613		05/26	JAMES NOONANIE	3	ICP/0730	ICP/1930
ENG6 - WILDLANDS FIRE SERVICE INC - 339712-9 E-458		05/21	IRVIN SAUL	3	ICP/0730	ICP/1930
ENG6 - ENGINE - 4-86 E-610		05/26	MURRAY ROSENGARTEN	3	ICP/0730	ICP/1930
COLQUIT 86 SUPPLY TRUCK 10-460 E-118		05/21	EDWARD WILEY	1	ICP/0730	ICP/1930
DO22 OK-OKS ECU #2178 E-503		05/25	WILLIAM OWENS	1	ICP/0730	ICP/1930
DO23- WELBORN AQUA HAUL AND FIRE SERVICES, INC. E-514			JERRY WELBORN	2	ICP/0730	ICP/1930
TFLD O-419		05/22	GEORGE M LIBERCAJT	1	ICP/0730	ICP/1930
STEQ O-548		05/26	PAUL OLTROGGE	1	ICP/0730	ICP/1930
TFLD (T) E-613.3		05/25	CHRIS BROOKS	1	ICP/0730	ICP/1930
TFLD O-596		05/27	ALFRED ALLMAN	1	ICP/0730	ICP/1930
TFLD O-649		05/29	RANDY OKON	1	ICP/0730	ICP/1930
8. Division/Group Communication Summary						
Function	Channel	RX Frequency N/W	RX Tone/NAC	TX Frequency N/W	TX Tone/NAC	Mode
COMMAND	2	159.1200N	NONE	151.3700N	100.0	A
AIR TO GROUND	4	169.2000N	NONE	169.2000N	NONE	A
TACTICAL	13	159.4125N	NONE	159.4125N	NONE	A
AIR TO GROUND	14	166.6750N	NONE	166.6750N	NONE	A
AIR TO GROUND	15	169.1500N	NONE	169.1500N	NONE	A
AIR GUARD	16	168.6250N	NONE	168.6250N	110.9	A
9. Prepared By (Resource Unit Leader)			Approved By (Planning Section Chief)		Date	Time
TIFFANY PATE			BRIAN ELDREDGE		05/16/2017	2030

Division/Group Assignment List (ICS 204 WF)

1. Incident Name:			3.			
WEST MIMS			Branch:		Division/Group:	
2. Operational Period: DAY SHIFT 0730-1930			I		D	
Date/Time From: 05/17/2017 0730 WED		Date/Time To: 05/17/2017 1930 WED				
4. Operations Personnel						
PLANNING OPERATIONS CHIEF		STEVE WEAVER PHIL DANIELS (T)		OPERATIONS CHIEF		JIM DURRWACHTER L. SMITH (T); S. BOWMAN; (T)
BRANCH DIRECTOR		RON GARCIA		DIVISION/GROUP SUPERVISOR		JOE BURGETTE HEATHER GRIFFIN (T)
SAFETY		BRAD LIDELL, MICHAEL COOK TONY RIVERS (T)		AIR TACTICAL GROUP SUPERVISOR		CHRIS WORRELL, LARRY MARS DEREK WHEELER (T)
5. Resources Assigned this Period						
Strike Team / Task Force / Resource Designator		LWD	Leader	Number Persons	Drop Off PT./Time	Pick Up PT./Time
EMPF E-375 470-532-8807		05/24	GARY ALLEN FORD	1	ICP/0730	ICP/1930
SOF2 O-541 470-366-6299		05/25	LOUIE CASAUS	1	ICP/0730	ICP/1930
6. Control Operations/Work Assignments:						
Purpose:						
<ul style="list-style-type: none"> • Keep fire South of Suwannee Canal. 						
Task:						
<ul style="list-style-type: none"> • Coordinate monitoring Billies Island by air with Air Tactical Group Supervisor. • Assure structure protection is in place. • Patrol and mop up within 50' of fire perimeter. • Respond to any new starts within division. • Determine and report contained line to Planning Operations Section Chief. • DIV F is to obtain situational awareness for their respective division that is currently unstaffed. • <u>Engines</u>: Report total number of tank loads used in mop-up to DIVS. • <u>Water Tenders</u>: Report total number of refills completed to DIVS. 						
End State:						
<ul style="list-style-type: none"> • Confine fire perimeter to reduce threats and minimize damage to private timberlands and resource values at risk. 						
8. Division/Group Communication Summary						
Function	Channel	RX Frequency N/W	RX Tone/NAC	TX Frequency N/W	TX Tone/NAC	Mode
COMMAND	2	159.1200N	NONE	151.3700N	100.0	A
AIR TO GROUND	4	169.2000N	NONE	169.2000N	NONE	A
TACTICAL	13	159.4125N	NONE	159.4125N	NONE	A
AIR TO GROUND	14	166.6750N	NONE	166.6750N	NONE	A
AIR TO GROUND	15	169.1500N	NONE	169.1500N	NONE	A
AIR GUARD	16	168.6250N	NONE	168.6250N	110.9	A
9. Prepared By (Resource Unit Leader)			Approved By (Planning Section Chief)		Date	Time
TIFFANY PATE			BRIAN ELDREDGE		05/16/2017	2030

Division/Group Assignment List (ICS 204 WF)

1. Incident Name:			3.			
WEST MIMS			I	D		
2. Operational Period: DAY SHIFT 0730-1930						
Date/Time From:	WED	Date/Time To:	05/17/2017 1930	WED		
4. Operations Personnel						
PLANNING OPERATIONS CHIEF	STEVE WEAVER PHIL DANIELS (T)		OPERATIONS CHIEF	JIM DURRWACHTER L. SMITH (T); S. BOWMAN; (T)		
BRANCH DIRECTOR	RON GARCIA		DIVISION/GROUP SUPERVISOR	JOE BURGETTE HEATHER GRIFFIN (T)		
SAFETY	BRAD LIDELL, MICHAEL COOK TONY RIVERS (T)		AIR TACTICAL GROUP SUPERVISOR	CHRIS WORRELL, LARRY MARS DEREK WHEELER (T)		
7. Special Instructions:						
<p>Ensure LCES is in place before operations begin and stay hydrated. Drive defensively and with lights on at all times. Identify escape routes.</p> <p>For IA protocol see page 7</p> <p>Medical Emergency Channel: Command ETA for Ambulance to Scene: Air: 10 mins Ground: 25 mins Approved Helispot: Drop Point 3 Lat: N 30 41.257 Long: W 82 28.833 Primary - Ambulance is ground contact with air ambulance Secondary - IWI- IC or approved person will use channel 16 (Air Guard) for ground contact with air ambulance</p>						
8. Division/Group Communication Summary						
Function	Channel	RX Frequency N/W	RX Tone/NAC	TX Frequency N/W	TX Tone/NAC	Mode
COMMAND	2	159.1200N	NONE	151.3700N	100.0	A
AIR TO GROUND	4	169.2000N	NONE	169.2000N	NONE	A
TACTICAL	13	159.4125N	NONE	159.4125N	NONE	A
AIR TO GROUND	14	166.6750N	NONE	166.6750N	NONE	A
AIR TO GROUND	15	169.1500N	NONE	169.1500N	NONE	A
AIR GUARD	16	168.6250N	NONE	168.6250N	110.9	A
9. Prepared By (Resource Unit Leader)		Approved By (Planning Section Chief)		Date	Time	
TIFFANY PATE		BRIAN ELDREDGE		05/16/2017	2030	

Division/Group Assignment List (ICS 204 WF)

1. Incident Name:			3.			
WEST MIMS			Branch:		Division/Group:	
2. Operational Period: DAY SHIFT 0730-1930			I		E/F	
Date/Time From: 05/17/2017 0730 WED		Date/Time To: 05/17/2017 1930 WED				
4. Operations Personnel						
PLANNING OPERATIONS CHIEF		STEVE WEAVER PHIL DANIELS (T)		OPERATIONS CHIEF		JIM DURRWACHTER L. SMITH (T), S. BOWMAN (T)
BRANCH DIRECTOR		RON GARCIA		DIVISION/GROUP SUPERVISOR		GREG TOLL; SHELLY CROOK
SAFETY		BRAD LIDELL, MIKE COOK TONY RIVERS		AIR TACTICAL GROUP SUPERVISOR		CHRIS WORRELL, LARRY MARS DEREK WHEELER (T)
5. Resources Assigned this Period						
Strike Team / Task Force / Resource Designator		LWD	Leader	Number Persons	Drop Off PT./Time	Pick Up PT./Time
WTS2- BAKER CO. FL - T40 E-477		05/26	BRADLEY CLARK	3	ICP/0730	ICP/1930
DOZ2 - TIPTON & YOUNG CONSTRUCTION COMP INC - E-506		05/23	ETHAN TIPTON	2	ICP/0730	ICP/1930
DOZ3 - KY-KYS - 311 - 650J E-510		05/24	JERRY BROWN	2	ICP/0730	ICP/1930
DOZ3 KY DOZER - 312 - 650J E-511		05/24	CHRISTOPHER ADAMS	2	ICP/0730	ICP/1930
TPL2 - TIPTON & YOUNG CONSTRUCTION COMP. E-509		05/23			ICP/0730	ICP/1930
TPL3 - WILDLANDS FIRE SRVS INC - 75659 E-525		05/24	RONNIE OUIMETTE	2	ICP/0730	ICP/1930
TPL3 - WILDLANDS FIRE SRVS INC - 83627 E-464		05/21	DAVID PLAGEMANN	2	ICP/0730	ICP/1930
TPL3 - WILDLANDS FIRE SRVS INC - 92622 E-466		05/21	CHADWICK SLAYTON	2	ICP/0730	ICP/1930
TPL3 ATTACK ONE FIRE E-463		05/21	JEREMIAH CATES	1	ICP/0730	ICP/1930
TFLD O-416		05/23	CHAD HYATT	1	ICP/0730	ICP/1930
TFLD O-595		05/28	CLAY STEPHENS	1	ICP/0730	ICP/1930
TFLD O-593		05/29	BRYAN ROSENOW	1	ICP/0730	ICP/1930
JD 6415 - ROT RANCH E-73		05/28	TRAVIS WORRELL	1	ICP/0730	ICP/1930
MAST ROT RANCH E-74		05/28	MIKE PARRISH	1	ICP/0730	ICP/1930
LOWBOY - ROT RANCH E-75		05/28	CHRIS TANNER		ICP/0730	ICP/1930
STEQ O-613		05/28	DAN GALLAGHER	1	ICP/0730	ICP/1930
STEQ O-376		05/22	JAMIE MILLER	1	ICP/0730	ICP/1930
8. Division/Group Communication Summary						
Function	Channel	RX Frequency N/W	RX Tone/NAC	TX Frequency N/W	TX Tone/NAC	Mode
AIR TO GROUND	4	169.2000N	NONE	169.2000N	NONE	A
TACTICAL	9	159.2850N	NONE	159.2850N	156.7	A
TACTICAL	10	168.3500N	NONE	168.3500N	NONE	A
AIR TO GROUND	14	166.6750N	NONE	166.6750N	NONE	A
AIR TO GROUND	15	169.1500N	NONE	169.1500N	NONE	A
AIR GUARD	16	168.6250N	NONE	168.6250N	110.9	A
9. Prepared By (Resource Unit Leader)			Approved By (Planning Section Chief)		Date	Time
TIFFANY PATE			BRIAN ELDREDGE		05/16/2017	2030

Division/Group Assignment List (ICS 204 WF)

1. Incident Name:			3.			
WEST MIMS			Branch:		Division/Group:	
2. Operational Period: DAY SHIFT 0730-1930			I		E/F	
Date/Time From: 05/17/2017 0730 WED		Date/Time To: 05/17/2017 1930 WED				
4. Operations Personnel						
PLANNING OPERATIONS CHIEF		STEVE WEAVER PHIL DANIELS (T)		OPERATIONS CHIEF		JIM DURRWACHTER L. SMITH (T), S. BOWMAN (T)
BRANCH DIRECTOR		RON GARCIA		DIVISION/GROUP SUPERVISOR		GREG TOLL; SHELLY CROOK
SAFETY		BRAD LIDELL, MIKE COOK TONY RIVERS		AIR TACTICAL GROUP SUPERVISOR		CHRIS WORRELL, LARRY MARS DEREK WHEELER (T)
5. Resources Assigned this Period						
Strike Team / Task Force / Resource Designator		LWD	Leader	Number Persons	Drop Off PT./Time	Pick Up PT./Time
STEQ		05/20	MARTY FORE	2	ICP/0730	ICP/1930
TPL CALHOUN 61		05/20	WHITE	1	ICP/0730	ICP/1930
TPL DOOLY 62		05/20	HOLCUMB	1	ICP/0730	ICP/1930
TPL HOUSTON 61		05/20	SIDLE	1	ICP/0730	ICP/1930
EMPF E-316		05/17	MARTIN CARILLO	1	ICP/0730	ICP/1930
SOF2 O-586 505-690-9035		05/27	PHILLIP YOUNG	1	ICP/0730	ICP/1930
6. Control Operations/Work Assignments:						
Purpose:						
<ul style="list-style-type: none"> • Keep fire East of Swamp Edge Break. 						
Task:						
<ul style="list-style-type: none"> • Coordinate monitoring with Div D of the "pocket" area and Billies Island by air with Air Tactical Group Supervisor. • Assess protection needs of isolated structures. • Respond to any new starts within Division as requested. • Coordinate with private landowners for contingency and preventative control work. • Assure swamps edge break is refreshed to mineral soil. DIV F is to obtain situational awareness for divisions that is currently unstaffed. • Engines: Report total number of tank loads used in mop-up to DIVS. • Water Tenders: Report total number of refills completed to DIVS. 						
8. Division/Group Communication Summary						
Function	Channel	RX Frequency N/W	RX Tone/NAC	TX Frequency N/W	TX Tone/NAC	Mode
AIR TO GROUND	4	169.2000N	NONE	169.2000N	NONE	A
TACTICAL	9	159.2850N	NONE	159.2850N	156.7	A
TACTICAL	10	168.3500N	NONE	168.3500N	NONE	A
AIR TO GROUND	14	166.6750N	NONE	166.6750N	NONE	A
AIR TO GROUND	15	169.1500N	NONE	169.1500N	NONE	A
AIR GUARD	16	168.6250N	NONE	168.6250N	110.9	A
9. Prepared By (Resource Unit Leader)			Approved By (Planning Section Chief)		Date	Time
TIFFANY PATE			BRIAN ELDREDGE		05/16/2017	2030

Division/Group Assignment List (ICS 204 WF)

1. Incident Name:			3.			
WEST MIMS			I	Division/Group: E/F		
2. Operational Period: DAY SHIFT 0730-1930						
Date/Time From: 05/17/2017 0730	WED	Date/Time To: 05/17/2017 1930	WED			
4. Operations Personnel						
PLANNING OPERATIONS CHIEF		STEVE WEAVER PHIL DANIELS (T)		OPERATIONS CHIEF		JIM DURRWACHTER L. SMITH (T), S. BOWMAN (T)
BRANCH DIRECTOR		RON GARCIA		DIVISION/GROUP SUPERVISOR		GREG TOLL; SHELLY CROOK
SAFETY		BRAD LIDELL, MIKE COOK TONY RIVERS		AIR TACTICAL GROUP SUPERVISOR		CHRIS WORRELL, LARRY MARS DEREK WHEELER (T)
6. Control Operations/Work Assignments:						
End State:						
<ul style="list-style-type: none"> • Swamps edge break is prepared and contingency control lines are established to reduce threats and minimize damage and resource values at risk to private timberlands. 						
7. Special Instructions:						
<p>DIVS - Shelly Crook is currently obtaining situational awareness for DIV F.</p> <p>Medical Emergency Channel: Command ETA for Ambulance to Scene: Air: 10 mins Ground: 25 mins Approved Helispot: Drop Point 3 Lat: N 30 41.257 Long: W 82 28.833 Primary - Ambulance is ground contact with air ambulance Secondary - IWI- IC or approved person will use channel 16 (Air Guard) for ground contact with air ambulance</p> <p>For IA protocol see page 7</p>						
8. Division/Group Communication Summary						
Function	Channel	RX Frequency N/W	RX Tone/NAC	TX Frequency N/W	TX Tone/NAC	Mode
AIR TO GROUND	4	169.2000N	NONE	169.2000N	NONE	A
TACTICAL	9	159.2850N	NONE	159.2850N	156.7	A
TACTICAL	10	168.3500N	NONE	168.3500N	NONE	A
AIR TO GROUND	14	166.6750N	NONE	166.6750N	NONE	A
AIR TO GROUND	15	169.1500N	NONE	169.1500N	NONE	A
AIR GUARD	16	168.6250N	NONE	168.6250N	110.9	A
9. Prepared By (Resource Unit Leader)			Approved By (Planning Section Chief)		Date	Time
TIFFANY PATE			BRIAN ELDREDGE		05/16/2017	2030

Division/Group Assignment List (ICS 204 WF)

1. Incident Name:			3.						
WEST MIMS			I	Branch:		Division/Group:			
2. Operational Period: DAY SHIFT 0730-1930				FL FFS CONTINGENCY					
Date/Time From: 05/17/2017 0730 WED		Date/Time To: 05/17/2017 1930 WED							
4. Operations Personnel									
PLANNING OPERATIONS CHIEF		STEVE WEAVER PHIL DANIELS (T)		OPERATIONS CHIEF		JIM DURRWACHTER L. SMITH (T), S. BOWMAN (T)			
BRANCH DIRECTOR		RON GARCIA		DIVISION/GROUP SUPERVISOR		GLENN DAVIS JOHN RAULERSON			
SAFETY		BRAD LIDELL; MIKE COOK TONY RIVERS (T)		AIR TACTICAL GROUP SUPERVISOR		CHRIS WORRELL, LARRY MARS DEREK WHEELER (T)			
5. Resources Assigned this Period									
Strike Team / Task Force / Resource Designator		LWD	Leader	Number Persons	Drop Off PT./Time	Pick Up PT./Time			
ENG6				2	EAST CAMP /0730	EAST CAMP /1930			
TPL2 JOHN BETHEA				1	EAST CAMP /0730	EAST CAMP /1930			
TPL2				1	EAST CAMP /0730	EAST CAMP /1930			
DOZ2				1	EAST CAMP /0730	EAST CAMP /1930			
DOZ2				1	EAST CAMP /0730	EAST CAMP /1930			
DOZ2				1	EAST CAMP /0730	EAST CAMP /1930			
DOZ1				1	EAST CAMP /0730	EAST CAMP /1930			
STDZ			ANDY LAMBORN	1	EAST CAMP /0730	EAST CAMP /1930			
6. Control Operations/Work Assignments:									
Purpose:									
<ul style="list-style-type: none"> To provide suppression support for incident. 									
Task:									
<ul style="list-style-type: none"> Resources are staged at John Bethea State Forest headquarters. Resources are ready upon calling for IA or extended attack. 									
End State:									
<ul style="list-style-type: none"> Ready support resources to respond to protect structures, timberland and resource values at risk. 									
7. Special Instructions:									
8. Division/Group Communication Summary									
Function	Channel	RX Frequency N/W	RX Tone/NAC	TX Frequency N/W	TX Tone/NAC	Mode			
COMMAND	2	159.1200N	NONE	151.3700N	100.0	A			
AIR TO GROUND	4	169.2000N	NONE	169.2000N	NONE	A			
TACTICAL	6	159.3900N	NONE	159.3900N	156.7	A			
AIR TO GROUND	14	166.6750N	NONE	166.6750N	NONE	A			
AIR TO GROUND	15	169.1500N	NONE	169.1500N	NONE	A			
AIR GUARD	16	168.6250N	NONE	168.6250N	110.9	A			
9. Prepared By (Resource Unit Leader)			Approved By (Planning Section Chief)			Date		Time	
TIFFANY PATE			BRIAN ELDREDGE			05/16/2017		2030	

Division/Group Assignment List (ICS 204 WF)

1. Incident Name:			3.				
WEST MIMS			I	Branch:		Division/Group:	
2. Operational Period: DAY SHIFT 0730-1930				FL FFS CONTINGENCY			
Date/Time From: 05/17/2017 0730 WED		Date/Time To: 05/17/2017 1930 WED					
4. Operations Personnel							
PLANNING OPERATIONS CHIEF		STEVE WEAVER PHIL DANIELS (T)		OPERATIONS CHIEF		JIM DURRWACHTER L. SMITH (T), S. BOWMAN (T)	
BRANCH DIRECTOR		RON GARCIA		DIVISION/GROUP SUPERVISOR		GLENN DAVIS JOHN RAULERSON	
SAFETY		BRAD LIDELL; MIKE COOK TONY RIVERS (T)		AIR TACTICAL GROUP SUPERVISOR		CHRIS WORRELL, LARRY MARS DEREK WHEELER (T)	
7. Special Instructions:							
<p>Ensure LCES is in place before operations begin. Drive defensively and with lights on at all times. Assure common communication per IAP Comm Plan is established before engagement.</p> <p>Medical Emergency Channel: Command ETA for Ambulance to Scene: Air: 10 mins Ground: 25 mins Approved Helispot: Drop Point 3 Lat: N 30 41.257 Long: W 82 28.833 Primary - Ambulance is ground contact with air ambulance Secondary - IWI- IC or approved person will use channel 16 (Air Guard) for ground contact with air ambulance</p> <p>Contact Rick Dolan, FL FSS Unified IC 352-222-4420 when activating contingency resources.</p> <p>For IA protocol see page 7</p>							
8. Division/Group Communication Summary							
Function	Channel	RX Frequency N/W	RX Tone/NAC	TX Frequency N/W	TX Tone/NAC	Mode	
COMMAND	2	159.1200N	NONE	151.3700N	100.0	A	
AIR TO GROUND	4	169.2000N	NONE	169.2000N	NONE	A	
TACTICAL	6	159.3900N	NONE	159.3900N	156.7	A	
AIR TO GROUND	14	166.6750N	NONE	166.6750N	NONE	A	
AIR TO GROUND	15	169.1500N	NONE	169.1500N	NONE	A	
AIR GUARD	16	168.6250N	NONE	168.6250N	110.9	A	
9. Prepared By (Resource Unit Leader)			Approved By (Planning Section Chief)			Date	
TIFFANY PATE			BRIAN ELDREDGE			05/16/2017	
						2030	

Division/Group Assignment List (ICS 204 WF)

1. Incident Name:			3.					
WEST MIMS			I		Branch:		Division/Group:	
2. Operational Period: DAY SHIFT 0730-1930					WEST ROAD MAINTENANCE			
Date/Time From: 05/17/2017 0730 WED		Date/Time To: 05/17/2017 1930 WED						
4. Operations Personnel								
OPERATIONS CHIEF		JIM DURRWACHTER L. SMITH (T), S. BOWMAN (T)		THSP ROADS				
BRANCH DIRECTOR		RON GARCIA		DIVISION/GROUP SUPERVISOR		CANDICE KUTROSKY		
SAFETY		BRAD LIDELL, MIKE COOK TONY RIVERS (T)		AIR TACTICAL GROUP SUPERVISOR		CHRIS WORRELL; LARRY MARS DEREK WHEELER (T)		
5. Resources Assigned this Period								
Strike Team / Task Force / Resource Designator		LWD	Leader	Number Persons	Drop Off PT./Time	Pick Up PT./Time		
EXCA (ANY TYPE) - VIN# 500242 E-626		05/30	ALEX CORNEIL	1				
GRD - R.O.T. RANCH CONSTRUCTION E-234		05/20	ROBBY WORRELL	1	EAST CAMP/0730	EAST CAMP/1930		
GRD - WILDLANDS FIRE SERVICE INC - 6198TE E-136		05/28	HEATH PARKER	1	EAST CAMP/0730	EAST CAMP/1930		
GRD1 - TIPTON & YOUNG CONSTRUCTION COMPANY E-419		05/20	MAC EVANS	1	EAST CAMP/0730	EAST CAMP/1930		
GRD2 - MOORE'S QUALITY EARTHMOVING, INC E-641		05/29	ERIC MOORE	2	EAST CAMP/0730	EAST CAMP/1930		
GRD2 - R.O.T. RANCH CONSTRUCTION, INC. - 0 E-639		05/26	TRAVIS	1				
GRD2 - MOORE'S QUALITY EARTHMOVING, INC. - E-641		05/29	ERIC MOORE	2				
TDMP - VIN# 54083 E-624		05/28	ALEX CORNEIL	2				
TDMP - VIN# 64094 E-625		05/30	WILLIAM DICKERSON	2				
WTS2 - VIN# 26825 E-408		05/28		1	EAST CAMP/0730	EAST CAMP/1930		
WT2 - HOME STYLE WATER TENDIN' E-644		05/29	JOHNNY CASTILLO					
TFLD O-308		05/16	CHARLES DAVIS	1	EAST CAMP/0730	EAST CAMP/1930		
TFLD O-632		05/30	ANDREW V BRANSON	1	EAST CAMP/0730	EAST CAMP/1930		
HEQB O-290		05/16	WES VANDENABEELE	1	EAST CAMP/0730	EAST CAMP/1930		
HEQB O-355		05/20	RON ROCKIS	1	EAST CAMP/0730	EAST CAMP/1930		
8. Division/Group Communication Summary								
Function	Channel	RX Frequency N/W	RX Tone/NAC	TX Frequency N/W	TX Tone/NAC	Mode		
COMMAND	2	159.1200N	NONE	151.3700N	100.0	A		
AIR TO GROUND	4	169.2000N	NONE	169.2000N	NONE	A		
TACTICAL	6	159.3900N	NONE	159.3900N	156.7	A		
AIR TO GROUND	14	166.6750N	NONE	166.6750N	NONE	A		
AIR TO GROUND	15	169.1500N	NONE	169.1500N	NONE	A		
AIR GUARD	16	168.6250N	NONE	168.6250N	110.9	A		
9. Prepared By (Resource Unit Leader)			Approved By (Planning Section Chief)		Date	Time		
TIFFANY PATE			BRIAN ELDREDGE		05/16/2017	2030		

Division/Group Assignment List (ICS 204 WF)

1. Incident Name:			3.				
WEST MIMS			I	Branch:		Division/Group:	
2. Operational Period: DAY SHIFT 0730-1930				WEST ROAD MAINTENANCE			
Date/Time From: 05/17/2017 0730 WED		Date/Time To: 05/17/2017 1930 WED					
4. Operations Personnel							
OPERATIONS CHIEF		JIM DURRWACHTER L. SMITH (T), S. BOWMAN (T)		THSP ROADS			
BRANCH DIRECTOR		RON GARCIA		DIVISION/GROUP SUPERVISOR		CANDICE KUTROSKY	
SAFETY		BRAD LIDELL, MIKE COOK TONY RIVERS (T)		AIR TACTICAL GROUP SUPERVISOR		CHRIS WORRELL; LARRY MARS DEREK WHEELER (T)	
5. Resources Assigned this Period							
Strike Team / Task Force / Resource Designator		LWD	Leader	Number Persons	Drop Off PT./Time	Pick Up PT./Time	
HEQB O-547		05/26	RODNEY G HELZER	1	EAST CAMP/0730	EAST CAMP/1930	
HEQB O-509		05/26	CANDICE KUTROSKY	1	EAST CAMP/0730	EAST CAMP/1930	
HEQB O-665		05/30	BOB LITTLE	1	EAST CAMP/0730	EAST CAMP/1930	
6. Control Operations/Work Assignments:							
Purpose:							
<ul style="list-style-type: none"> • To keep roads accessible for access to fire perimeter. 							
Task:							
<ul style="list-style-type: none"> • Assess single lane bridges and culverts for safety and maintenance needs. • Provide adequate signage for traffic safety. • All DIVS to assess Rd maintenance needs for OSC prioritization. • OSC to give list of priority road needs to road maintenance leader / boss. 							
End State:							
<ul style="list-style-type: none"> • Access Roads are in a safe, travel worthy condition for suppression activities, and coordinated with private landowners as appropriate. 							
8. Division/Group Communication Summary							
Function	Channel	RX Frequency N/W	RX Tone/NAC	TX Frequency N/W	TX Tone/NAC	Mode	
COMMAND	2	159.1200N	NONE	151.3700N	100.0	A	
AIR TO GROUND	4	169.2000N	NONE	169.2000N	NONE	A	
TACTICAL	6	159.3900N	NONE	159.3900N	156.7	A	
AIR TO GROUND	14	166.6750N	NONE	166.6750N	NONE	A	
AIR TO GROUND	15	169.1500N	NONE	169.1500N	NONE	A	
AIR GUARD	16	168.6250N	NONE	168.6250N	110.9	A	
9. Prepared By (Resource Unit Leader)			Approved By (Planning Section Chief)		Date	Time	
TIFFANY PATE			BRIAN ELDREDGE		05/16/2017	2030	

Division/Group Assignment List (ICS 204 WF)

1. Incident Name:			3.				
WEST MIMS			I	Branch:		Division/Group:	
2. Operational Period: DAY SHIFT 0730-1930				WEST ROAD MAINTENANCE			
Date/Time From: 05/17/2017 0730 WED		Date/Time To: 05/17/2017 1930 WED					
4. Operations Personnel							
OPERATIONS CHIEF		JIM DURRWACHTER L. SMITH (T), S. BOWMAN (T)		THSP ROADS			
BRANCH DIRECTOR		RON GARCIA		DIVISION/GROUP SUPERVISOR		CANDICE KUTROSKY	
SAFETY		BRAD LIDELL, MIKE COOK TONY RIVERS (T)		AIR TACTICAL GROUP SUPERVISOR		CHRIS WORRELL; LARRY MARS DEREK WHEELER (T)	
7. Special Instructions:							
<p>Check in and out with Division Supervisor when moving between divisions.</p> <p>Medical Emergency Channel: Command ETA for Ambulance to Scene: Air: 10 mins Ground: 25 mins Approved Helispot: Drop Point 3 Lat: N 30 41.257 Long: W 82 28.833 Primary - Ambulance is ground contact with air ambulance Secondary - IWI- IC or approved person will use channel 16 (Air Guard) for ground contact with air ambulance</p> <p>For IA protocol see page 7</p>							
8. Division/Group Communication Summary							
Function	Channel	RX Frequency N/W	RX Tone/NAC	TX Frequency N/W	TX Tone/NAC	Mode	
COMMAND	2	159.1200N	NONE	151.3700N	100.0	A	
AIR TO GROUND	4	169.2000N	NONE	169.2000N	NONE	A	
TACTICAL	6	159.3900N	NONE	159.3900N	156.7	A	
AIR TO GROUND	14	166.6750N	NONE	166.6750N	NONE	A	
AIR TO GROUND	15	169.1500N	NONE	169.1500N	NONE	A	
AIR GUARD	16	168.6250N	NONE	168.6250N	110.9	A	
9. Prepared By (Resource Unit Leader)			Approved By (Planning Section Chief)		Date	Time	
TIFFANY PATE			BRIAN ELDREDGE		05/16/2017	2030	

Division/Group Assignment List (ICS 204 WF)

1. Incident Name:			3.			
WEST MIMS			III		INITIAL ATTACK	
2. Operational Period: DAY SHIFT 0730-1930						
Date/Time From: 05/17/2017 0730 WED		Date/Time To: 05/17/2017 1930 WED				
4. Operations Personnel						
PLANNING OPERATIONS CHIEF		STEVE WEAVER, PHIL DANIELS (T) DAVE WALKER, MIKE DAVIS (T)		OPERATIONS CHIEF		JIM DURRWACHTER L. SMITH(T), S. BOWMAN (T)
BRANCH DIRECTOR		RON SMITH		DIVISION/GROUP SUPERVISOR		GREGG BUCKALEW
SAFETY		LARRY CONNELL		AIR TACTICAL GROUP SUPERVISOR		CHRIS WORRELL; LARRY MARS DEREK WHEELER (T)
5. Resources Assigned this Period						
Strike Team / Task Force / Resource Designator		LWD	Leader	Number Persons	Drop Off PT./Time	Pick Up PT./Time
ENG6 - OK-4261 E-36 IA		05/22	B. HORNSBY	2	EAST CAMP/0730	EAST CAMP/1930
ENG6 - SC-CRR-E262 E-237 IA		05/22	ROBERT ASKINS	2	EAST CAMP/0730	EAST CAMP/1930
TPL2- D-223 E-240		04/27		1	EAST CAMP/0730	EAST CAMP/1930
TPL2 DOZER - T2 - 750J PX3 E-131		05/14	J. SWAIN	1	EAST CAMP/0730	EAST CAMP/1930
TPL2 OKE 56 - TPL E-35 IA			WES ALLIE	1	EAST CAMP/0730	EAST CAMP/1930
DOZ2 OKE-54 E-34 IA			F. PRIVETT	1	EAST CAMP/0730	EAST CAMP/1930
DOZ2 - GA-SAR-922 IA E-122		05/21	C. JOHNSON	1	EAST CAMP/0730	EAST CAMP/1930
ICT4			CORY BRYANT	1	EAST CAMP/0730	EAST CAMP/1930
TFLD O-205		05/16	ADAM MCCULLOUGH	1	EAST CAMP/0730	EAST CAMP/1930
SOF2 O-539 575-574-2064		05/26	PAUL E BOUCHER	1	EAST CAMP/0730	EAST CAMP/1930
6. Control Operations/Work Assignments:						
Purpose:						
<ul style="list-style-type: none"> • Establish communication with OKR/GA and FL State. • Ensure timely response on any IA within OKR jurisdictional boundaries and vicinity. • Assist as approved by Agency Administrators and Unified Incident Commanders. 						
8. Division/Group Communication Summary						
Function	Channel	RX Frequency N/W	RX Tone/NAC	TX Frequency N/W	TX Tone/NAC	Mode
COMMAND	3	159.1200N	NONE	151.3700N	82.5	A
AIR TO GROUND	4	169.2000N	NONE	169.2000N	NONE	A
TACTICAL	12	159.4425N	NONE	159.4425N	NONE	A
AIR TO GROUND	14	166.6750N	NONE	166.6750N	NONE	A
AIR TO GROUND	15	169.1500N	NONE	169.1500N	NONE	A
AIR GUARD	16	168.6250N	NONE	168.6250N	110.9	A
9. Prepared By (Resource Unit Leader)			Approved By (Planning Section Chief)		Date	Time
TIFFANY PATE			BRIAN ELDREDGE		05/16/2017	2030

Division/Group Assignment List (ICS 204 WF)

1. Incident Name:			3.			
WEST MIMS			III	INITIAL ATTACK		
2. Operational Period: DAY SHIFT 0730-1930						
Date/Time From: 05/17/2017 0730 WED		Date/Time To: 05/17/2017 1930 WED				
4. Operations Personnel						
PLANNING OPERATIONS CHIEF		STEVE WEAVER, PHIL DANIELS (T) DAVE WALKER, MIKE DAVIS (T)		OPERATIONS CHIEF		JIM DURRWACHTER L. SMITH(T), S. BOWMAN (T)
BRANCH DIRECTOR		RON SMITH		DIVISION/GROUP SUPERVISOR		GREGG BUCKALEW
SAFETY		LARRY CONNELL		AIR TACTICAL GROUP SUPERVISOR		CHRIS WORRELL; LARRY MARS DEREK WHEELER (T)
6. Control Operations/Work Assignments:						
Task: <ul style="list-style-type: none"> • Coordinate with OKR duty officer for notification of reported new ignitions. • Coordinate initial attack action with assigned aviation and/or ground assets. • Determine IA resource repositioning across OKR. • Establish common communication per IAP before engagement. End State: <ul style="list-style-type: none"> • Protect human life. • Minimize damage to public and private property. • Minimize environmental damage to protect threatened species. 						
7. Special Instructions:						
<p>Contact Resource Advisors for any cultural or archeological needs, as well as, RCW concerns. Ensure LCES is in place before operations begin and stay hydrated. Drive defensively and with lights on at all times. Communications: Use the tactical channel for the division you are in. Staging on east side at Refuge office.</p> <p>Medical Emergency Channel: Command ETA for Ambulance to Scene: Air: 10 mins Ground: 25 mins Approved Helispot: Drop Point 3 Lat: N 30 41.257 Long: W 82 28.833 Primary - Ambulance is ground contact with air ambulance Secondary - IWI- IC or approved person will use channel 16 (Air Guard) for ground contact with air ambulance</p> <p>For IA protocol see page 7</p>						
8. Division/Group Communication Summary						
Function	Channel	RX Frequency N/W	RX Tone/NAC	TX Frequency N/W	TX Tone/NAC	Mode
COMMAND	3	159.1200N	NONE	151.3700N	82.5	A
AIR TO GROUND	4	169.2000N	NONE	169.2000N	NONE	A
TACTICAL	12	159.4425N	NONE	159.4425N	NONE	A
AIR TO GROUND	14	166.6750N	NONE	166.6750N	NONE	A
AIR TO GROUND	15	169.1500N	NONE	169.1500N	NONE	A
AIR GUARD	16	168.6250N	NONE	168.6250N	110.9	A
9. Prepared By (Resource Unit Leader)			Approved By (Planning Section Chief)		Date	Time
TIFFANY PATE			BRIAN ELDREDGE		05/16/2017	2030

Division/Group Assignment List (ICS 204 WF)

1. Incident Name:			3.			
WEST MIMS			III		K	
2. Operational Period: DAY SHIFT 0730-1930						
Date/Time From: 05/17/2017 0730 WED		Date/Time To: 05/17/2017 1930 WED				
4. Operations Personnel						
OPERATIONS CHIEF		JAMES DURRWACHTER SHANNON BOWMAN (T); LARRY SMITH		BRANCH DIRECTOR		RON SMITH
DIVISION/GROUP SUPERVISOR		SUNBEAR VIERRA TOM ALLBRIGHT (T)		AIR TACTICAL GROUP SUPERVISOR		LARRY MARS; CHRIS WORRELL DEREK WHEELER (T)
SAFETY		LARRY CONNELL		PLANNING OPERATIONS CHIEF		DAVE WALKER MIKE DAVIS (T)
5. Resources Assigned this Period						
Strike Team / Task Force / Resource Designator		LWD	Leader	Number Persons	Drop Off PT./Time	Pick Up PT./Time
HEQB O-598		05/30	JEFFREY COBURN	1	EAST CAMP/0730	EAST CAMP/1930
HEQB O-642		05/29	HUNTER SEABORN BELL III	1	EAST CAMP/0730	EAST CAMP/1930
SOF2 O-493 505-429-3397		05/27	JAYMES SMITH	1	EAST CAMP/0730	EAST CAMP/1930
6. Control Operations/Work Assignments:						
Purpose:						
<ul style="list-style-type: none"> • Keep fire West of swamp edge. 						
Task:						
<ul style="list-style-type: none"> • Construct dozer or improve swamp boundary line. • Respond to any new starts within DIV. • DIV K and DIV L are to obtain situational awareness for their respective divisions that are currently unstaffed to the North • <u>Engines</u>: Report total number of tank loads used in mop-up to DIVS. • <u>Water Tenders</u>: Report total number of refills completed to DIVS. 						
End State:						
<ul style="list-style-type: none"> • Confine fire perimeter to reduce threats and minimize damage to private timberlands and resources vales at risk. 						
8. Division/Group Communication Summary						
Function	Channel	RX Frequency N/W	RX Tone/NAC	TX Frequency N/W	TX Tone/NAC	Mode
COMMAND	3	159.1200N	NONE	151.3700N	82.5	A
AIR TO GROUND	4	169.2000N	NONE	169.2000N	NONE	A
TACTICAL	13	159.4125N	NONE	159.4125N	NONE	A
AIR TO GROUND	14	166.6750N	NONE	166.6750N	NONE	A
AIR TO GROUND	15	169.1500N	NONE	169.1500N	NONE	A
AIR GUARD	16	168.6250N	NONE	168.6250N	110.9	A
9. Prepared By (Resource Unit Leader)			Approved By (Planning Section Chief)		Date	Time
TIFFANY PATE			BRIAN ELDREDGE		05/16/2017	2030

Division/Group Assignment List (ICS 204 WF)

1. Incident Name:			3.			
WEST MIMS			III		K	
2. Operational Period: DAY SHIFT 0730-1930						
Date/Time From: 05/17/2017 0730 WED		Date/Time To: 05/17/2017 1930 WED				
4. Operations Personnel						
OPERATIONS CHIEF		JAMES DURRWACHTER SHANNON BOWMAN (T); LARRY SMITH		BRANCH DIRECTOR		RON SMITH
DIVISION/GROUP SUPERVISOR		SUNBEAR VIERRA TOM ALLBRIGHT (T)		AIR TACTICAL GROUP SUPERVISOR		LARRY MARS; CHRIS WORRELL DEREK WHEELER (T)
SAFETY		LARRY CONNELL		PLANNING OPERATIONS CHIEF		DAVE WALKER MIKE DAVIS (T)
7. Special Instructions:						
<p>For IA protocol see page 7</p> <p>Medical Emergency Channel: Command ETA for Ambulance to Scene: Air: 7 mins Ground: 15 mins Approved Helispot: POGO Helibase Lat: N 30 44.26 Long: W 82 07.69 Primary - Ambulance is ground contact with air ambulance Secondary - IWI- IC or approved person will use channel 16 (Air Guard) for ground contact with air ambulance</p>						
8. Division/Group Communication Summary						
Function	Channel	RX Frequency N/W	RX Tone/NAC	TX Frequency N/W	TX Tone/NAC	Mode
COMMAND	3	159.1200N	NONE	151.3700N	82.5	A
AIR TO GROUND	4	169.2000N	NONE	169.2000N	NONE	A
TACTICAL	13	159.4125N	NONE	159.4125N	NONE	A
AIR TO GROUND	14	166.6750N	NONE	166.6750N	NONE	A
AIR TO GROUND	15	169.1500N	NONE	169.1500N	NONE	A
AIR GUARD	16	168.6250N	NONE	168.6250N	110.9	A
9. Prepared By (Resource Unit Leader)			Approved By (Planning Section Chief)		Date	Time
TIFFANY PATE			BRIAN ELDREDGE		05/16/2017	2030

Division/Group Assignment List (ICS 204 WF)

1. Incident Name:				3.					
WEST MIMS				III		L			
2. Operational Period: DAY SHIFT 0730-1930									
Date/Time From: 05/17/2017 0730 WED		Date/Time To: 05/17/2017 1930 WED							
4. Operations Personnel									
OPERATIONS CHIEF		JAMES DURRWACHTER; SHANNON BOWMAN; LARRY SMITH (T)		BRANCH DIRECTOR		RON SMITH			
DIVISION/GROUP SUPERVISOR		SAMMY MCFARLAND SEAN BASSO (T)		AIR TACTICAL GROUP SUPERVISOR		LARRY MARS; CHRIS WORRELL DEREK WHEELER (T)			
SAFETY		LARRY CONNELL		PLANNING OPS		DAVE WALKER MIKE DAVIS (T)			
5. Resources Assigned this Period									
Strike Team / Task Force / Resource Designator		LWD	Leader	Number Persons	Drop Off PT./Time	Pick Up PT./Time			
ENG6 - NMCIF - ENGINE 652 E-766		05/29	KARINQA HERNANDEZ	3	EAST CAMP/0730	EAST CAMP/1930			
ENG6 - J3 CONTRACTING, LLC - B32076 - 08 E-768		05/22	JAKE VAVRICKA	3	EAST CAMP/0730	EAST CAMP/1930			
ENG6 AR-OZF - BM - E-651		05/29	PAUL DZIEKAN	3	EAST CAMP/0730	EAST CAMP/1930			
ENG6 - E-641 E-714		05/29	NICK PETERS	3	EAST CAMP/0730	EAST CAMP/1930			
ENG6 - TIMMERMANN WILDLAND FIRE SVCS LLC - B001 E-841		05/30	JEREMIAH VAN BLACK	3	EAST CAMP/0730	EAST CAMP/1930			
ENG6 - AR-OZF - BM - #651 E-713		05/29	PAUL DZIEKAN	3	EAST CAMP/0730	EAST CAMP/1930			
TPL4 - UNIT #8191 - HUNTSVILLE E-570		05/25	CROCKETT PEGODA	2	EAST CAMP/0730	EAST CAMP/1930			
TPL4 TX FOREST SERVICE E-471		05/25	TIMOTHY GILL	2	EAST CAMP/0730	EAST CAMP/1930			
DOZ2 - VIN# 922092 E-584		05/26	JOHN SIMMON	1	EAST CAMP/0730	EAST CAMP/1930			
PICK UP ACS29235 E-572		05/22			EAST CAMP/0730	EAST CAMP/1930			
TFLD O-417		05/24	ERIC R HUGHES	1	EAST CAMP/0730	EAST CAMP/1930			
TFLD O-617		05/29	JASON M FORTHOFFER	1	EAST CAMP/0730	EAST CAMP/1930			
HEQB O-356		05/20	CHASE BASS	1	EAST CAMP/0730	EAST CAMP/1930			
HEQB O-643		05/29	JACOB GOEBEL	1	EAST CAMP/0730	EAST CAMP/1930			
HEQB O-644		05/29	NEIL TRENTON	1	EAST CAMP/0730	EAST CAMP/1930			
STEQ (T) O-372		05/19	JOE N BRINSON JR	1	EAST CAMP/0730	EAST CAMP/1930			
EMPF O-588		05/27	MIKE FINCHAM	1	EAST CAMP/0730	EAST CAMP/1930			
8. Division/Group Communication Summary									
Function	Channel	RX Frequency N/W	RX Tone/NAC	TX Frequency N/W	TX Tone/NAC	Mode			
COMMAND	3	159.1200N	NONE	151.3700N	82.5	A			
AIR TO GROUND	4	169.2000N	NONE	169.2000N	NONE	A			
TACTICAL	9	159.2850N	NONE	159.2850N	156.7	A			
AIR TO GROUND	14	166.6750N	NONE	166.6750N	NONE	A			
AIR TO GROUND	15	169.1500N	NONE	169.1500N	NONE	A			
AIR GUARD	16	168.6250N	NONE	168.6250N	110.9	A			
9. Prepared By (Resource Unit Leader)			Approved By (Planning Section Chief)			Date		Time	
TIFFANY PATE			BRIAN ELDREDGE			05/16/2017		2030	

Division/Group Assignment List (ICS 204 WF)

1. Incident Name:			3.			
WEST MIMS			Branch:		Division/Group:	
2. Operational Period: DAY SHIFT 0730-1930			III		L	
Date/Time From: 05/17/2017 0730 WED		Date/Time To: 05/17/2017 1930 WED				
4. Operations Personnel						
OPERATIONS CHIEF		JAMES DURRWACHTER; SHANNON BOWMAN; LARRY SMITH (T)		BRANCH DIRECTOR		RON SMITH
DIVISION/GROUP SUPERVISOR		SAMMY MCFARLAND SEAN BASSO (T)		AIR TACTICAL GROUP SUPERVISOR		LARRY MARS; CHRIS WORRELL DEREK WHEELER (T)
SAFETY		LARRY CONNELL		PLANNING OPS		DAVE WALKER MIKE DAVIS (T)
5. Resources Assigned this Period						
Strike Team / Task Force / Resource Designator		LWD	Leader	Number Persons	Drop Off PT./Time	Pick Up PT./Time
SOF2 O-539		05/27	PAUL BOUCHER	1	EAST CAMP/0730	EAST CAMP/1930
6. Control Operations/Work Assignments:						
Purpose:						
<ul style="list-style-type: none"> Keep fire West of swamp edge. 						
Task:						
<ul style="list-style-type: none"> Construct dozer or improve swamp boundary line. Respond to any new starts within DIV. DIV K and DIV L are to obtain situational awareness for their respective divisions that are currently unstaffed to the North <u>Engines:</u> Report total number of tank loads used in mop-up to DIVS. <u>Water Tenders:</u> Report total number of refills completed to DIVS. 						
End State:						
<ul style="list-style-type: none"> Confine fire perimeter to reduce threats and minimize damage to private timberlands and resources vales at risk. 						
7. Special Instructions:						
For IA protocol see page 7						
Medical Emergency Channel: Command						
ETA for Ambulance to Scene:						
Air: 7 mins						
Ground: 15 mins						
Approved Helispot: POGO Helibase						
Lat: N 30 44.26						
Long: W 82 07.69						
8. Division/Group Communication Summary						
Function	Channel	RX Frequency N/W	RX Tone/NAC	TX Frequency N/W	TX Tone/NAC	Mode
COMMAND	3	159.1200N	NONE	151.3700N	82.5	A
AIR TO GROUND	4	169.2000N	NONE	169.2000N	NONE	A
TACTICAL	9	159.2850N	NONE	159.2850N	156.7	A
AIR TO GROUND	14	166.6750N	NONE	166.6750N	NONE	A
AIR TO GROUND	15	169.1500N	NONE	169.1500N	NONE	A
AIR GUARD	16	168.6250N	NONE	168.6250N	110.9	A
9. Prepared By (Resource Unit Leader)			Approved By (Planning Section Chief)		Date	Time
TIFFANY PATE			BRIAN ELDREDGE		05/16/2017	2030

Division/Group Assignment List (ICS 204 WF)

1. Incident Name:			3.			
WEST MIMS			III		L	
2. Operational Period: DAY SHIFT 0730-1930						
Date/Time From: 05/17/2017 0730 WED		Date/Time To: 05/17/2017 1930 WED				
4. Operations Personnel						
OPERATIONS CHIEF		JAMES DURRWACHTER; SHANNON BOWMAN; LARRY SMITH (T)		BRANCH DIRECTOR		RON SMITH
DIVISION/GROUP SUPERVISOR		SAMMY MCFARLAND SEAN BASSO (T)		AIR TACTICAL GROUP SUPERVISOR		LARRY MARS; CHRIS WORRELL DEREK WHEELER (T)
SAFETY		LARRY CONNELL		PLANNING OPS		DAVE WALKER MIKE DAVIS (T)
7. Special Instructions:						
<p>Primary - Ambulance is ground contact with air ambulance Secondary - IWI- IC or approved person will use channel 16 (Air Guard) for ground contact with air ambulance</p>						
8. Division/Group Communication Summary						
Function	Channel	RX Frequency N/W	RX Tone/NAC	TX Frequency N/W	TX Tone/NAC	Mode
COMMAND	3	159.1200N	NONE	151.3700N	82.5	A
AIR TO GROUND	4	169.2000N	NONE	169.2000N	NONE	A
TACTICAL	9	159.2850N	NONE	159.2850N	156.7	A
AIR TO GROUND	14	166.6750N	NONE	166.6750N	NONE	A
AIR TO GROUND	15	169.1500N	NONE	169.1500N	NONE	A
AIR GUARD	16	168.6250N	NONE	168.6250N	110.9	A
9. Prepared By (Resource Unit Leader)			Approved By (Planning Section Chief)		Date	Time
TIFFANY PATE			BRIAN ELDREDGE		05/16/2017	2030

Division/Group Assignment List (ICS 204 WF)

1. Incident Name:				3.			
WEST MIMS				Branch:		Division/Group:	
2. Operational Period: DAY SHIFT 0730-1930				III		M	
Date/Time From: 05/17/2017 0730 WED		Date/Time To: 05/17/2017 1930 WED					
4. Operations Personnel							
PLANNING OPERATIONS CHIEF		STEVE WEAVER, PHIL DANIELS (T) DAVE WALKER, MIKE DAVIS (T)		OPERATIONS CHIEF		JIM DURRWACHTER L. SMITH (T), S. BOWMAN (T)	
BRANCH DIRECTOR		RON SMITH		DIVISION/GROUP SUPERVISOR		BRIAN BROWNING, JASON LAGO (T) JASON FORTHOFFER	
SAFETY		LARRY CONNELL		AIR TACTICAL GROUP SUPERVISOR		CHRIS WORRELL, LARRY MARS DEREK WHEELER (T)	
5. Resources Assigned this Period							
Strike Team / Task Force / Resource Designator		LWD	Leader	Number Persons	Drop Off PT./Time	Pick Up PT./Time	
ENG6 - ATTACK ONE FIRE MGMT SERV E-257		05/28	STEVE HELM	2	EAST CAMP/0730	EAST CAMP/1930	
ENG6 - SCHOLL FIRE & FUELS MGMT. E-263		05/19	BEN HAYS	3	EAST CAMP/0730	EAST CAMP/1930	
ENG6 - AR-OZF - SYL - E-671 E-283		05/24	LARRY VANDIVER	3	EAST CAMP/0730	EAST CAMP/1930	
TPL2 E-667		05/25	DAVIS STEEDLEY	2	EAST CAMP/0730	EAST CAMP/1930	
TPL2 E-665		05/25	ERIC SMITH	2	EAST CAMP/0730	EAST CAMP/1930	
TPL2 E-666		05/25	STEVEN JOHNSON	2	EAST CAMP/0730	EAST CAMP/1930	
TPL4 - MSR2 E-594		05/20	JAMES BATES	1	EAST CAMP/0730	EAST CAMP/1930	
WTS2 WET 'N RED, LLC - 58592 E-365		05/23	ALLEN WEST	2	EAST CAMP/0730	EAST CAMP/1930	
TFLD O-385		05/23	MARVIN ROYBAL	1	EAST CAMP/0730	EAST CAMP/1930	
TFLD O-591		05/28	CLAYTON SWANGER	1	EAST CAMP/0730	EAST CAMP/1930	
STEQ O-512		05/25	JASON HARRIS	1	EAST CAMP/0730	EAST CAMP/1930	
ENG6 6064 E-764		05/27	GEORGE GALLARDO	3	EAST CAMP/0730	EAST CAMP/1930	
HEQB O-601		05/27	JASON B FOREMAN	1	EAST CAMP/0730	EAST CAMP/1930	
CREW - T1 - PIKE IHC C-9		05/20	DAVID SMALLMAN	19	EAST CAMP/0730	EAST CAMP/1930	
8. Division/Group Communication Summary							
Function	Channel	RX Frequency N/W	RX Tone/NAC	TX Frequency N/W	TX Tone/NAC	Mode	
COMMAND	3	159.1200N	NONE	151.3700N	82.5	A	
AIR TO GROUND	4	169.2000N	NONE	169.2000N	NONE	A	
TACTICAL	9	159.2850N	NONE	159.2850N	156.7	A	
AIR TO GROUND	14	166.6750N	NONE	166.6750N	NONE	A	
AIR TO GROUND	15	169.1500N	NONE	169.1500N	NONE	A	
AIR GUARD	16	168.6250N	NONE	168.6250N	110.9	A	
9. Prepared By (Resource Unit Leader)			Approved By (Planning Section Chief)			Date	Time
TIFFANY PATE			BRIAN ELDRIDGE			05/16/2017	2030

Division/Group Assignment List (ICS 204 WF)

1. Incident Name:			3.			
WEST MIMS			Branch:		Division/Group:	
2. Operational Period: DAY SHIFT 0730-1930			III		M	
Date/Time From: 05/17/2017 0730 WED		Date/Time To: 05/17/2017 1930 WED				
4. Operations Personnel						
PLANNING OPERATIONS CHIEF		STEVE WEAVER, PHIL DANIELS (T) DAVE WALKER, MIKE DAVIS (T)		OPERATIONS CHIEF		JIM DURRWACHTER L. SMITH (T), S. BOWMAN (T)
BRANCH DIRECTOR		RON SMITH		DIVISION/GROUP SUPERVISOR		BRIAN BROWNING, JASON LAGO (T) JASON FORTHOFFER
SAFETY		LARRY CONNELL		AIR TACTICAL GROUP SUPERVISOR		CHRIS WORRELL, LARRY MARS DEREK WHEELER (T)
5. Resources Assigned this Period						
Strike Team / Task Force / Resource Designator		LWD	Leader	Number Persons	Drop Off PT./Time	Pick Up PT./Time
EMPF O-560 928-235-7059		05/25	LIONEL VAN GURP	1	EAST CAMP/0730	EAST CAMP/1930
SOF2 O-195 520-591-2434		05/26	JOHN MCGEE	1	EAST CAMP/0730	EAST CAMP/1930
6. Control Operations/Work Assignments:						
Purpose:						
<ul style="list-style-type: none"> • Keep fire West of Swamp edge break and South of Suwannee Canal in DIV M and South of Crawford Rd in DIV N. 						
Task:						
<ul style="list-style-type: none"> • Patrol and mop up within 50 ft of fire perimeter. • Respond to any new starts within Div. • Prep for strategic firing of control lines. • Determine and report contained line to Planning OSC1. • DIV L and DIV K are to obtain situational awareness for their respective divisions that are currently unstaffed. • <u>Engines</u>: Report total number of tank loads used in mop-up to DIVS. • <u>Water Tenders</u>: Report total number of refills completed to DIVS. 						
End State:						
<ul style="list-style-type: none"> • Confine fire perimeter to reduce threats and minimize damage to private timberlands and resources values at risk. 						
8. Division/Group Communication Summary						
Function	Channel	RX Frequency N/W	RX Tone/NAC	TX Frequency N/W	TX Tone/NAC	Mode
COMMAND	3	159.1200N	NONE	151.3700N	82.5	A
AIR TO GROUND	4	169.2000N	NONE	169.2000N	NONE	A
TACTICAL	9	159.2850N	NONE	159.2850N	156.7	A
AIR TO GROUND	14	166.6750N	NONE	166.6750N	NONE	A
AIR TO GROUND	15	169.1500N	NONE	169.1500N	NONE	A
AIR GUARD	16	168.6250N	NONE	168.6250N	110.9	A
9. Prepared By (Resource Unit Leader)			Approved By (Planning Section Chief)		Date	Time
TIFFANY PATE			BRIAN ELDREDGE		05/16/2017	2030

Division/Group Assignment List (ICS 204 WF)

1. Incident Name:			3.			
WEST MIMS			III	M		
2. Operational Period: DAY SHIFT 0730-1930						
Date/Time From: 05/17/2017 0730	WED	Date/Time To: 05/17/2017 1930	WED			
4. Operations Personnel						
PLANNING OPERATIONS CHIEF	STEVE WEAVER, PHIL DANIELS (T) DAVE WALKER, MIKE DAVIS (T)		OPERATIONS CHIEF	JIM DURRWACHTER L. SMITH (T), S. BOWMAN (T)		
BRANCH DIRECTOR	RON SMITH		DIVISION/GROUP SUPERVISOR	BRIAN BROWNING, JASON LAGO (T) JASON FORTHOFFER		
SAFETY	LARRY CONNELL		AIR TACTICAL GROUP SUPERVISOR	CHRIS WORRELL, LARRY MARS DEREK WHEELER (T)		
7. Special Instructions:						
<p>Ensure LCES is in place before operations begin and stay hydrated. Drive defensively and with lights on at all times. Identify escape routes.</p> <p>For IA protocol see page 7</p> <p>Medical Emergency Channel: Command ETA for Ambulance to Scene: Air: 7 mins Ground: 15 mins Approved Helispot: POGO Helibase Lat: N 30 44.26 Long: W 82 07.69 Primary - Ambulance is ground contact with air ambulance Secondary - IWI- IC or approved person will use channel 16 (Air Guard) for ground contact with air ambulance</p>						
8. Division/Group Communication Summary						
Function	Channel	RX Frequency N/W	RX Tone/NAC	TX Frequency N/W	TX Tone/NAC	Mode
COMMAND	3	159.1200N	NONE	151.3700N	82.5	A
AIR TO GROUND	4	169.2000N	NONE	169.2000N	NONE	A
TACTICAL	9	159.2850N	NONE	159.2850N	156.7	A
AIR TO GROUND	14	166.6750N	NONE	166.6750N	NONE	A
AIR TO GROUND	15	169.1500N	NONE	169.1500N	NONE	A
AIR GUARD	16	168.6250N	NONE	168.6250N	110.9	A
9. Prepared By (Resource Unit Leader)			Approved By (Planning Section Chief)		Date	Time
TIFFANY PATE			BRIAN ELDREDGE		05/16/2017	2030

Division/Group Assignment List (ICS 204 WF)

1. Incident Name:			3.			
WEST MIMS			III		N	
2. Operational Period: DAY SHIFT 0730-1930						
Date/Time From: 05/17/2017 0730 WED		Date/Time To: 05/17/2017 1930 WED				
4. Operations Personnel						
PLANNING OPERATIONS CHIEF		STEVE WEAVER, PHIL DANIELS (T) DAVE WALKER, MIKE DAVIS (T)		OPERATIONS CHIEF		JIM DURRWACHTER; L. SMITH (T) S. BOWMAN
BRANCH DIRECTOR		RON SMITH		DIVISION/GROUP SUPERVISOR		KAREN SCHOLL
SAFETY		LARRY CONNELL		AIR TACTICAL GROUP SUPERVISOR		CHRIS WORRELL; LARRY MARS DEREK WHEELER (T)
5. Resources Assigned this Period						
Strike Team / Task Force / Resource Designator		LWD	Leader	Number Persons	Drop Off PT./Time	Pick Up PT./Time
TPL4 - UNIT #6192 - NEW BOSTON E-467		05/25	LEE ANDERSON	2	EAST CAMP/0730	EAST CAMP/1930
TPL4 - UNIT #7292 - JACKSONVILLE E-571		05/26	JACOB CROWLEY	2	EAST CAMP/0730	EAST CAMP/1930
ENG6 - #-641 - LEE E-655		05/26	JANET HERRING	3	EAST CAMP/0730	EAST CAMP/1930
ENG6 - OH-OHS #62 E-761		05/28	JEFFREY G TUCKER	6	EAST CAMP/0730	EAST CAMP/1930
ENG6 - VIN# C35321 E-723		05/27			EAST CAMP/0730	EAST CAMP/1930
ENG6 COYOTE 612 E-762		05/29	RICHARD MARTINEZ		EAST CAMP/0730	EAST CAMP/1930
ENG6 BRUSH 143 E-769		05/29	RICARDO RENTERIA	6	EAST CAMP/0730	EAST CAMP/1930
ENG6 - FOUNTAIN FIRE - 243 E-770		05/29	JAMES ORTA	3	EAST CAMP/0730	EAST CAMP/1930
ENG6 603 E-771		05/29	KEVIN EVANS	4	EAST CAMP/0730	EAST CAMP/1930
TRINIDAD FIRE - ENG 2930 E-774		05/29	MIGUEL ORTIZ	3	EAST CAMP/0730	EAST CAMP/1930
ENGINE - T6 - MBF - ENGINE 694 E-776		05/20		3	EAST CAMP/0730	EAST CAMP/1930
KEVIN DITMANSON O-510		05/25		1	EAST CAMP/0730	EAST CAMP/1930
CLAYTON W SWANGER O-591		05/28		1	EAST CAMP/0730	EAST CAMP/1930
SOF2 O-195 520-591-2434		05/26	JOHN MCGEE	1	EAST CAMP/0730	EAST CAMP/1930
EMPF O-560 928-235-7059		05/25	LIONEL VAN GURP	1	EAST CAMP/0730	EAST CAMP/1930
6. Control Operations/Work Assignments:						
8. Division/Group Communication Summary						
Function	Channel	RX Frequency N/W	RX Tone/NAC	TX Frequency N/W	TX Tone/NAC	Mode
COMMAND	3	159.1200N	NONE	151.3700N	82.5	A
AIR TO GROUND	4	169.2000N	NONE	169.2000N	NONE	A
TACTICAL	10	168.3500N	NONE	168.3500N	NONE	A
AIR TO GROUND	14	166.6750N	NONE	166.6750N	NONE	A
AIR TO GROUND	15	169.1500N	NONE	169.1500N	NONE	A
AIR GUARD	16	168.6250N	NONE	168.6250N	110.9	A
9. Prepared By (Resource Unit Leader)			Approved By (Planning Section Chief)		Date	Time
TIFFANY PATE			BRIAN ELDREDGE		05/16/2017	2030

Division/Group Assignment List (ICS 204 WF)

1. Incident Name:			3.			
WEST MIMS			Branch:		Division/Group:	
2. Operational Period: DAY SHIFT 0730-1930			III		N	
Date/Time From: 05/17/2017 0730 WED		Date/Time To: 05/17/2017 1930 WED				
4. Operations Personnel						
PLANNING OPERATIONS CHIEF		STEVE WEAVER, PHIL DANIELS (T) DAVE WALKER, MIKE DAVIS (T)		OPERATIONS CHIEF		JIM DURRWACHTER; L. SMITH (T) S. BOWMAN
BRANCH DIRECTOR		RON SMITH		DIVISION/GROUP SUPERVISOR		KAREN SCHOLL
SAFETY		LARRY CONNELL		AIR TACTICAL GROUP SUPERVISOR		CHRIS WORRELL; LARRY MARS DEREK WHEELER (T)
6. Control Operations/Work Assignments:						
Purpose:						
<ul style="list-style-type: none"> Keep fire West of Swamp edge break and South of Crawford Rd in DIV N. 						
Task:						
<ul style="list-style-type: none"> Patrol and mop up within 50 ft of fire perimeter. Respond to any new starts within Div. Prep for strategic firing of control lines. Determine and report contained line to Planning OSC1. Engines: Report total number of tank loads used in mop-up to DIVS. Water Tenders: Report total number of refills completed to DIVS. 						
End State:						
<ul style="list-style-type: none"> Confine fire perimeter to reduce threats and minimize damage to private timberlands and resources values at risk. 						
7. Special Instructions:						
Ensure LCES is in place before operations begin and stay hydrated. Drive defensively and with lights on at all times. Identify escape routes.						
For IA protocol see page 7						
Medical Emergency Channel: Command						
ETA for Ambulance to Scene:						
Air: 7 mins						
Ground: 15 mins						
Approved Helispot: POGO Helibase						
Lat: N 30 44.26						
Long: W 82 07.69						
Primary - Ambulance is ground contact with air ambulance						
Secondary - IWI- IC or approved person will use channel 16 (Air Guard) for ground contact with air ambulance						
8. Division/Group Communication Summary						
Function	Channel	RX Frequency N/W	RX Tone/NAC	TX Frequency N/W	TX Tone/NAC	Mode
COMMAND	3	159.1200N	NONE	151.3700N	82.5	A
AIR TO GROUND	4	169.2000N	NONE	169.2000N	NONE	A
TACTICAL	10	168.3500N	NONE	168.3500N	NONE	A
AIR TO GROUND	14	166.6750N	NONE	166.6750N	NONE	A
AIR TO GROUND	15	169.1500N	NONE	169.1500N	NONE	A
AIR GUARD	16	168.6250N	NONE	168.6250N	110.9	A
9. Prepared By (Resource Unit Leader)			Approved By (Planning Section Chief)		Date	Time
TIFFANY PATE			BRIAN ELDREDGE		05/16/2017	2030

Division/Group Assignment List (ICS 204 WF)

1. Incident Name:			3.			
WEST MIMS			III		O	
2. Operational Period: DAY SHIFT 0730-1930						
Date/Time From: 05/17/2017 0730 WED		Date/Time To: 05/17/2017 1930 WED				
4. Operations Personnel						
PLANNING OPERATIONS CHIEF		STEVE WEAVER, PHIL DANIELS(T) DAVE WALKER, MIKE DAVIS (T)		OPERATIONS CHIEF		
				JIM DURRWACHTER L. SMITH (T), S. BOWMAN (T)		
BRANCH DIRECTOR		RON SMITH		DIVISION/GROUP SUPERVISOR		
				ROBERT THORP, BRANDON HUGHES MICHAEL GUE (T)		
SAFETY		LARRY CONNELL		AIR TACTICAL GROUP SUPERVISOR		
				CHRIS WORRELL, LARRY MARS (T) DEREK WHEELER (T)		
5. Resources Assigned this Period						
Strike Team / Task Force / Resource Designator		LWD	Leader	Number Persons	Drop Off PT./Time	Pick Up PT./Time
TFLD O-260		05/18	CODY HOLLOWAY	1	EAST CAMP/0730	EAST CAMP/1930
ENG3 - UNIT #9830 - LUBBOCK TF8 E-121		05/18	JEFF WEBB	5	EAST CAMP/0730	EAST CAMP/1930
ENG6 - UNIT #9060 - AMARILLO E-119		05/18	RANDALL FUCHS	3	EAST CAMP/0730	EAST CAMP/1930
ENG6 - FWS - 462 E-261		05/21	REBECCA GOOSMAN	3	EAST CAMP/0730	EAST CAMP/1930
TPL5 - UNIT #9892 - WOLFFORTH TF8 E-123		05/18	NATHAN SMITH	2	EAST CAMP/0730	EAST CAMP/1930
TPL5 - UNIT #9693 - SMITHVILLE E-124		05/18	MIKE ADAMS	2	EAST CAMP/0730	EAST CAMP/1930
TFLD O-274 325-276-1713		05/18	SHANE CRIMM	1	EAST CAMP/0730	EAST CAMP/1930
ENG3 - UNIT #9530 - FT STOCKTON TF5 E-122		05/18	JARED BURCHETT	5	EAST CAMP/0730	EAST CAMP/1930
ENG6 - UNIT #9360 - MCGREGOR TF3 E-120		05/18	JASON MYERS	3	EAST CAMP/0730	EAST CAMP/1930
ENG6 - 151 TEXAS FIRE RESOURCES E-260		05/20	LARRY WEAVER	3	EAST CAMP/0730	EAST CAMP/1930
ENG6 - 161 E-656		05/26	TOD BENNETT	3	EAST CAMP/0730	EAST CAMP/1930
TPL4 - UNIT #8394 - JASPER E-125		05/18	JOSH MIZRANY	2	EAST CAMP/0730	EAST CAMP/1930
TPL5 - UNIT #8591 - WOODVILLE E-126		05/18	CHARLES CORLEY	2	EAST CAMP/0730	EAST CAMP/1930
8. Division/Group Communication Summary						
Function	Channel	RX Frequency N/W	RX Tone/NAC	TX Frequency N/W	TX Tone/NAC	Mode
COMMAND	3	159.1200N	NONE	151.3700N	82.5	A
AIR TO GROUND	4	169.2000N	NONE	169.2000N	NONE	A
TACTICAL	11	163.7125N	NONE	163.7125N	NONE	A
AIR TO GROUND	14	166.6750N	NONE	166.6750N	NONE	A
AIR TO GROUND	15	169.1500N	NONE	169.1500N	NONE	A
AIR GUARD	16	168.6250N	NONE	168.6250N	110.9	A
9. Prepared By (Resource Unit Leader)			Approved By (Planning Section Chief)		Date	Time
DONNA THOMAS			BRIAN ELDREDGE		05/16/2017	2000

Division/Group Assignment List (ICS 204 WF)

1. Incident Name:				3.			
WEST MIMS				III		O	
2. Operational Period: DAY SHIFT 0730-1930							
Date/Time From: 05/17/2017 0730		Date/Time To: 05/17/2017 1930					
WED		WED					
4. Operations Personnel							
PLANNING OPERATIONS CHIEF		STEVE WEAVER, PHIL DANIELS(T) DAVE WALKER, MIKE DAVIS (T)		OPERATIONS CHIEF		JIM DURRWACHTER L. SMITH (T), S. BOWMAN (T)	
BRANCH DIRECTOR		RON SMITH		DIVISION/GROUP SUPERVISOR		ROBERT THORP, BRANDON HUGHES MICHAEL GUE (T)	
SAFETY		LARRY CONNELL		AIR TACTICAL GROUP SUPERVISOR		CHRIS WORRELL, LARRY MARS (T) DEREK WHEELER (T)	
5. Resources Assigned this Period							
Strike Team / Task Force / Resource Designator		LWD	Leader	Number Persons	Drop Off PT./Time	Pick Up PT./Time	
STEQ O-371		05/20	MICHAEL HENDERSON	1	EAST CAMP/0730	EAST CAMP/1930	
TPL3 - GFC3266 E-370		05/20	KEVIN ANDERSON	1	EAST CAMP/0730	EAST CAMP/1930	
TPL2 - GFC3307 E-371		05/20	BENJI ANDERSON	1	EAST CAMP/0730	EAST CAMP/1930	
TPL2 - GFC3295 E-372		05/20	SAMUEL LITTLE	1	EAST CAMP/0730	EAST CAMP/1930	
WTS2 - BONNELL SAND & GRAVEL I E-366		05/22	JOE BONNELL	1	EAST CAMP/0730	EAST CAMP/1930	
MODULE - SUPPRESSION - BIA SUPPRESSION MODULE #2 O-522		05/25	SCOTTY KOPEPASSAH	11	EAST CAMP/0730	EAST CAMP/1930	
CREW - T2IA - NMCIF - ACOMA #1 C-12		05/25	ANDREW M HENRY	11	EAST CAMP/0730	EAST CAMP/1930	
ENG6 - 2661 - BRAZORIA REFUGE E-657		05/27	DAVID SIGAFOOSE	2	EAST CAMP/0730	EAST CAMP/1930	
ENG6 - 611 E-663					EAST CAMP/0730	EAST CAMP/1930	
HEQB O-573		05/27	OLIVER M WAHLQUIST	1	EAST CAMP/0730	EAST CAMP/1930	
HEQB O-642		05/29	HUNTER BELL III	1	EAST CAMP/0730	EAST CAMP/1930	
HEQB O-645		05/29	JOHN MCDUFFY	1	EAST CAMP/0730	EAST CAMP/1930	
EMPF W/UTV O-346		229--561-4224	05/20	DEAN CARPENTER	1	EAST CAMP/0730	EAST CAMP/1930
8. Division/Group Communication Summary							
Function	Channel	RX Frequency N/W	RX Tone/NAC	TX Frequency N/W	TX Tone/NAC	Mode	
COMMAND	3	159.1200N	NONE	151.3700N	82.5	A	
AIR TO GROUND	4	169.2000N	NONE	169.2000N	NONE	A	
TACTICAL	11	163.7125N	NONE	163.7125N	NONE	A	
AIR TO GROUND	14	166.6750N	NONE	166.6750N	NONE	A	
AIR TO GROUND	15	169.1500N	NONE	169.1500N	NONE	A	
AIR GUARD	16	168.6250N	NONE	168.6250N	110.9	A	
9. Prepared By (Resource Unit Leader)			Approved By (Planning Section Chief)			Date	Time
DONNA THOMAS			BRIAN ELDREDGE			05/16/2017	2000

Division/Group Assignment List (ICS 204 WF)

1. Incident Name:			3.			
WEST MIMS			III		O	
2. Operational Period: DAY SHIFT 0730-1930						
Date/Time From: 05/17/2017 0730 WED		Date/Time To: 05/17/2017 1930 WED				
4. Operations Personnel						
PLANNING OPERATIONS CHIEF		STEVE WEAVER, PHIL DANIELS(T) DAVE WALKER, MIKE DAVIS (T)		OPERATIONS CHIEF		JIM DURRWACHTER L. SMITH (T), S. BOWMAN (T)
BRANCH DIRECTOR		RON SMITH		DIVISION/GROUP SUPERVISOR		ROBERT THORP, BRANDON HUGHES MICHAEL GUE (T)
SAFETY		LARRY CONNELL		AIR TACTICAL GROUP SUPERVISOR		CHRIS WORRELL, LARRY MARS (T) DEREK WHEELER (T)
5. Resources Assigned this Period						
Strike Team / Task Force / Resource Designator		LWD	Leader	Number Persons	Drop Off PT./Time	Pick Up PT./Time
SOF2 O-195 520-591-2434		05/26	JOHN MCGEE	1	EAST CAMP/0730	EAST CAMP/1930
HEQB O-643		05/29	JACOB GOEBEL	1	EAST CAMP/0730	EAST CAMP/1930
6. Control Operations/Work Assignments:						
Task:						
<ul style="list-style-type: none"> • Anchor suppression work at fire perimeter in O. • Prep lines and coordinate strategic firing with Unified IC's, as appropriate. • Coordinate with Structure Protection group supervisor on triage of structures for point protection. • Continue dozer line construction as appropriate to establish or strengthen containment lines. 						
Purpose:						
<ul style="list-style-type: none"> • To keep fire confined and contained. • Keep fire West of St Mary's River. • To protect outlying structures. • <u>Engines</u>: Report total number of tank loads used in mop-up to DIVS. • <u>Water Tenders</u>: Report total number of refills completed to DIVS. 						
End State:						
<ul style="list-style-type: none"> • Contain fire perimeter within boundaries of DIV O. • Protect City of St. George residents and private property. • Minimize damage to both public and private infrastructure. • Protect resource values at risk. 						
8. Division/Group Communication Summary						
Function	Channel	RX Frequency N/W	RX Tone/NAC	TX Frequency N/W	TX Tone/NAC	Mode
COMMAND	3	159.1200N	NONE	151.3700N	82.5	A
AIR TO GROUND	4	169.2000N	NONE	169.2000N	NONE	A
TACTICAL	11	163.7125N	NONE	163.7125N	NONE	A
AIR TO GROUND	14	166.6750N	NONE	166.6750N	NONE	A
AIR TO GROUND	15	169.1500N	NONE	169.1500N	NONE	A
AIR GUARD	16	168.6250N	NONE	168.6250N	110.9	A
9. Prepared By (Resource Unit Leader)			Approved By (Planning Section Chief)		Date	Time
DONNA THOMAS			BRIAN ELDREDGE		05/16/2017	2000

Division/Group Assignment List (ICS 204 WF)

1. Incident Name:			3.			
WEST MIMS			III	O		
2. Operational Period: DAY SHIFT 0730-1930						
Date/Time From: 05/17/2017 0730	WED	Date/Time To: 05/17/2017 1930	WED			
4. Operations Personnel						
PLANNING OPERATIONS CHIEF	STEVE WEAVER, PHIL DANIELS(T) DAVE WALKER, MIKE DAVIS (T)		OPERATIONS CHIEF	JIM DURRWACHTER L. SMITH (T), S. BOWMAN (T)		
BRANCH DIRECTOR	RON SMITH		DIVISION/GROUP SUPERVISOR	ROBERT THORP, BRANDON HUGHES MICHAEL GUE (T)		
SAFETY	LARRY CONNELL		AIR TACTICAL GROUP SUPERVISOR	CHRIS WORRELL, LARRY MARS (T) DEREK WHEELER (T)		
6. Control Operations/Work Assignments:						
7. Special Instructions:						
Ensure LCES are in place before operations begin and stay hydrated. Drive defensively and with lights on at all times. Identify escape routes.						
For IA protocol see page 7						
Medical Emergency Channel: Command ETA for Ambulance to Scene: Air: 10 mins Ground: 15 mins Approved Helispot: POGO Helibase Lat: N 30 44.26 Long: W 82 07.69 Primary - Ambulance is ground contact with air ambulance Secondary - IWI- IC or approved person will use channel 16 (Air Guard) for ground contact with air ambulance						
8. Division/Group Communication Summary						
Function	Channel	RX Frequency N/W	RX Tone/NAC	TX Frequency N/W	TX Tone/NAC	Mode
COMMAND	3	159.1200N	NONE	151.3700N	82.5	A
AIR TO GROUND	4	169.2000N	NONE	169.2000N	NONE	A
TACTICAL	11	163.7125N	NONE	163.7125N	NONE	A
AIR TO GROUND	14	166.6750N	NONE	166.6750N	NONE	A
AIR TO GROUND	15	169.1500N	NONE	169.1500N	NONE	A
AIR GUARD	16	168.6250N	NONE	168.6250N	110.9	A
9. Prepared By (Resource Unit Leader)			Approved By (Planning Section Chief)		Date	Time
DONNA THOMAS			BRIAN ELDREDGE		05/16/2017	2000

Division/Group Assignment List (ICS 204 WF)

1. Incident Name:			3.			
WEST MIMS			III		Division/Group:	
2. Operational Period: DAY SHIFT 0730-1930					STRUCTURE PROTECTION	
Date/Time From: 05/17/2017 0730 WED		Date/Time To: 05/17/2017 1930 WED				
4. Operations Personnel						
PLANNING OPERATIONS CHIEF		STEVE WEAVER, PHIL DANIELS (T) DAVE WALKER, MIKE DAVIS (T)		OPERATIONS CHIEF		
				JIM DURRWACHTER, SHANNON BOWMAN (T) , L. SMITH (T)		
BRANCH DIRECTOR		RON SMITH		STRUCTURE PROTECTION		
				RANDY JONES AARON GAY (T)		
SAFETY		LARRY CONNELL		PLANNING OPERATIONS		
				CHRIS WORRELL, LARRY MARS (T) DEREK WHEELER (T)		
5. Resources Assigned this Period						
Strike Team / Task Force / Resource Designator		LWD	Leader	Number Persons	Drop Off PT./Time	Pick Up PT./Time
CREW - T2IA - NMCIF - ACOMA #1 C-12		05/25	ANDREW M HENRY	10	EAST CAMP/0730	EAST CAMP/1930
ENG6 OK-CNA #0861 E-411		05/19	RUBEN CHUCKLUCK	3	EAST CAMP/0730	EAST CAMP/1930
ENG6 OK-OSA #0661 E-412		05/19	ROSS WALKER	3	EAST CAMP/0730	EAST CAMP/1930
ENG6 OK-WEA #1061 E-413		05/19	ALAN PRATT	3	EAST CAMP/0730	EAST CAMP/1930
ENG6 E-483		05/24	TONY REBO	4	EAST CAMP/0730	EAST CAMP/1930
ENG3 E-422		05/20	BRENT KISSICK	5	EAST CAMP/0730	EAST CAMP/1930
ENG3 E-423		05/19	DUSTIN LOPEZ	5	EAST CAMP/0730	EAST CAMP/1930
DOZ3 E-449		05/20	STEVE BATTLE	1	EAST CAMP/0730	EAST CAMP/1930
TPL3 ORANGE SPRINGS CONSTRUCTION, INC - E-481		05/19	LESLIE JETER	2	EAST CAMP/0730	EAST CAMP/1930
FUEL TRUCK		05/28		1	EAST CAMP/0730	EAST CAMP/1930
TFLD O-352		05/20	DENNIS WILSON	1	EAST CAMP/0730	EAST CAMP/1930
HEQB O-646		05/29	CHAD TUSS	1	EAST CAMP/0730	EAST CAMP/1930
HEQB O-646		05/29	CHAD TUSS	1	EAST CAMP/0730	EAST CAMP/1930
STEQ O-421		05/23	MARIO MARQUEZ	1	EAST CAMP/0730	EAST CAMP/1930
SOF2 O-539 575-574-2064		05/27	PAUL BOUCHER	1	EAST CAMP/0730	EAST CAMP/1930
8. Division/Group Communication Summary						
Function	Channel	RX Frequency N/W	RX Tone/NAC	TX Frequency N/W	TX Tone/NAC	Mode
COMMAND	3	159.1200N	NONE	151.3700N	82.5	A
AIR TO GROUND	4	169.2000N	NONE	169.2000N	NONE	A
COMMAND	5	159.4650N	NONE	151.1450N	123.0	A
TACTICAL	11	163.7125N	NONE	163.7125N	NONE	A
TACTICAL	13	159.4125N	NONE	159.4125N	NONE	A
AIR TO GROUND	14	166.6750N	NONE	166.6750N	NONE	A
AIR TO GROUND	15	169.1500N	NONE	169.1500N	NONE	A
AIR GUARD	16	168.6250N	NONE	168.6250N	110.9	A
9. Prepared By (Resource Unit Leader)			Approved By (Planning Section Chief)		Date	Time
DONNA THOMAS			BRIAN ELDREDGE		05/16/2017	2000

Division/Group Assignment List (ICS 204 WF)

1. Incident Name:			3.				
WEST MIMS			III	Branch:		Division/Group:	
2. Operational Period: DAY SHIFT 0730-1930				STRUCTURE PROTECTION			
Date/Time From: 05/17/2017 0730 WED	Date/Time To: 05/17/2017 1930 WED						
4. Operations Personnel							
PLANNING OPERATIONS CHIEF		STEVE WEAVER, PHIL DANIELS (T) DAVE WALKER, MIKE DAVIS (T)		OPERATIONS CHIEF		JIM DURRWACHTER, SHANNON BOWMAN (T) , L. SMITH (T)	
BRANCH DIRECTOR		RON SMITH		STRUCTURE PROTECTION		RANDY JONES AARON GAY (T)	
SAFETY		LARRY CONNELL		PLANNING OPERATIONS		CHRIS WORRELL, LARRY MARS (T) DEREK WHEELER (T)	
5. Resources Assigned this Period							
Strike Team / Task Force / Resource Designator		LWD	Leader	Number Persons	Drop Off PT./Time	Pick Up PT./Time	
6. Control Operations/Work Assignments:							
Purpose: <ul style="list-style-type: none"> Ensure timely response to protect human life, property and public and private infrastructure. Task: <ul style="list-style-type: none"> Protect city of St. George residents and private property. Affirm contact procedures with Charlton County and Sheriff Dept to assure effective communication in event of or post community evacuation needs. Implement structure protection efforts within DIV Z, A, Y and Branch III, DIV O, N and M as needed. Coordinate with County EMS to determine special needs for road access. End State: <ul style="list-style-type: none"> Maintain communications with appropriate emergency management and Law Enforcement to protect public. Confine fire perimeter to reduce threats to structures, utilities and other values at risk. 							
7. Special Instructions:							
Coordinate with Charlton County Structure Group. Jesse Jordon 912-816-6063 located at East Camp Staging. For IA protocol see page 7							
8. Division/Group Communication Summary							
Function	Channel	RX Frequency N/W	RX Tone/NAC	TX Frequency N/W	TX Tone/NAC	Mode	
COMMAND	3	159.1200N	NONE	151.3700N	82.5	A	
AIR TO GROUND	4	169.2000N	NONE	169.2000N	NONE	A	
COMMAND	5	159.4650N	NONE	151.1450N	123.0	A	
TACTICAL	11	163.7125N	NONE	163.7125N	NONE	A	
TACTICAL	13	159.4125N	NONE	159.4125N	NONE	A	
AIR TO GROUND	14	166.6750N	NONE	166.6750N	NONE	A	
AIR TO GROUND	15	169.1500N	NONE	169.1500N	NONE	A	
AIR GUARD	16	168.6250N	NONE	168.6250N	110.9	A	
9. Prepared By (Resource Unit Leader)			Approved By (Planning Section Chief)		Date	Time	
DONNA THOMAS			BRIAN ELDREDGE		05/16/2017	2000	

Division/Group Assignment List (ICS 204 WF)

1. Incident Name:			3.			
WEST MIMS			III	Division/Group:		
2. Operational Period: DAY SHIFT 0730-1930				STRUCTURE PROTECTION		
Date/Time From: 05/17/2017 0730	WED	Date/Time To: 05/17/2017 1930		WED		
4. Operations Personnel						
PLANNING OPERATIONS CHIEF		STEVE WEAVER, PHIL DANIELS (T) DAVE WALKER, MIKE DAVIS (T)		OPERATIONS CHIEF		JIM DURRWACHTER, SHANNON BOWMAN (T) , L. SMITH (T)
BRANCH DIRECTOR		RON SMITH		STRUCTURE PROTECTION		RANDY JONES AARON GAY (T)
SAFETY		LARRY CONNELL		PLANNING OPERATIONS		CHRIS WORRELL, LARRY MARS (T) DEREK WHEELER (T)
7. Special Instructions:						
<p>Medical Emergency Channel: Command ETA for Ambulance to Scene: Air: 10 mins Ground: 15 mins Approved Helispot: POGO Helibase Lat: N 30 44.26 Long: W 82 07.69 Primary - Ambulance is ground contact with air ambulance Secondary - IWI- IC or approved person will use channel 16 (Air Guard) for ground contact with air ambulance</p>						
8. Division/Group Communication Summary						
Function	Channel	RX Frequency N/W	RX Tone/NAC	TX Frequency N/W	TX Tone/NAC	Mode
COMMAND	3	159.1200N	NONE	151.3700N	82.5	A
AIR TO GROUND	4	169.2000N	NONE	169.2000N	NONE	A
COMMAND	5	159.4650N	NONE	151.1450N	123.0	A
TACTICAL	11	163.7125N	NONE	163.7125N	NONE	A
TACTICAL	13	159.4125N	NONE	159.4125N	NONE	A
AIR TO GROUND	14	166.6750N	NONE	166.6750N	NONE	A
AIR TO GROUND	15	169.1500N	NONE	169.1500N	NONE	A
AIR GUARD	16	168.6250N	NONE	168.6250N	110.9	A
9. Prepared By (Resource Unit Leader)			Approved By (Planning Section Chief)		Date	Time
DONNA THOMAS			BRIAN ELDREDGE		05/16/2017	2000

Division/Group Assignment List (ICS 204 WF)

1. Incident Name:			3.			
WEST MIMS			IV		A	
2. Operational Period: DAY SHIFT 0730-1930						
Date/Time From: 05/17/2017 0730 WED		Date/Time To: 05/17/2017 1930 WED				
4. Operations Personnel						
PLANNING OPERATIONS CHIEF		STEVE WEAVER, PHIL DANIELS (T) DAVE WALKER, MIKE DAVIS (T)		OPERATIONS CHIEF		
				JIM DURRWACHTER L. SMITH (T), S. BOWMAN (T)		
BRANCH DIRECTOR		STEVE MILLER		DIVISION/GROUP SUPERVISOR		
				HANS RUDOLF		
SAFETY		LARRY CONNELL		AIR TACTICAL GROUP SUPERVISOR		
				CHRIS WORRELL; LARRY MARS DEREK WHEELER (T)		
5. Resources Assigned this Period						
Strike Team / Task Force / Resource Designator		LWD	Leader	Number Persons	Drop Off PT./Time	Pick Up PT./Time
MODULE O-311		05/18	RONALD ESQUIBEL	10	EAST CAMP/0730	EAST CAMP/1930
ENG3 - WEST METRO - BRUSH 39 E-277		06/05	BRADLEY NELSON	4	EAST CAMP/0730	EAST CAMP/1930
ENG3 - DEER MOUNTAIN FPD - ENGINE 12 E-280		06/05	JOSEPH CRAIG WATTS	3	EAST CAMP/0730	EAST CAMP/1930
ENG6 - KNF - FSD3 - 631 E-285		05/16	EDWIN FARRAND	5	EAST CAMP/0730	EAST CAMP/1930
ENG6 - TGF FORESTRY AND FIRE, INC. - C94783 - E E-287		05/22	JASON SARTIN	3	EAST CAMP/0730	EAST CAMP/1930
WTS2 - SUPPORT TIPTON & YOUNG CONSTRUCT E-347		05/25	ROBERT COYLE	1	EAST CAMP/0730	EAST CAMP/1930
ENG6 - WILDLANDS FIRE SERVICE INC - C93328 - 5 E-539		05/24	DAVID HOGREFE	3	EAST CAMP/0730	EAST CAMP/1930
TFLD E-56.10		05/23	DANIEL CASTO	1	EAST CAMP/0730	EAST CAMP/1930
WTS1 - VIN# E-588		05/25	HUBERT EDENFIELD	1	EAST CAMP/0730	EAST CAMP/1930
ENG6 - GFC4201278 E-706		05/25		3	EAST CAMP/0730	EAST CAMP/1930
ENG6 - 6171 E-77		05/21	MARK CLAY	3	EAST CAMP/0730	EAST CAMP/1930
ENG6 - NC-NCS - PK-7795 E-533		05/23	MICHAEL BLAKE	2	EAST CAMP/0730	EAST CAMP/1930
ENG6 - WILLIAMS WILDLAND FIRE SERVICES, LLC - C E-143		05/17	MICHAEL MCNAUGHTON	3	EAST CAMP/0730	EAST CAMP/1930
8. Division/Group Communication Summary						
Function	Channel	RX Frequency N/W	RX Tone/NAC	TX Frequency N/W	TX Tone/NAC	Mode
AIR TO GROUND	4	169.2000N	NONE	169.2000N	NONE	A
COMMAND	5	159.4650N	NONE	151.1450N	123.0	A
TACTICAL	11	163.7125N	NONE	163.7125N	NONE	A
AIR TO GROUND	14	166.6750N	NONE	166.6750N	NONE	A
AIR TO GROUND	15	169.1500N	NONE	169.1500N	NONE	A
AIR GUARD	16	168.6250N	NONE	168.6250N	110.9	A
9. Prepared By (Resource Unit Leader)			Approved By (Planning Section Chief)		Date	Time
DONNA THOMAS			BRIAN ELDREDGE		05/16/2017	2000

Division/Group Assignment List (ICS 204 WF)

1. Incident Name:			3.			
WEST MIMS			IV		A	
2. Operational Period: DAY SHIFT 0730-1930						
Date/Time From: 05/17/2017 0730 WED		Date/Time To: 05/17/2017 1930 WED				
4. Operations Personnel						
PLANNING OPERATIONS CHIEF		STEVE WEAVER, PHIL DANIELS (T) DAVE WALKER, MIKE DAVIS (T)		OPERATIONS CHIEF		
				JIM DURRWACHTER L. SMITH (T), S. BOWMAN (T)		
BRANCH DIRECTOR		STEVE MILLER		DIVISION/GROUP SUPERVISOR		
				HANS RUDOLF		
SAFETY		LARRY CONNELL		AIR TACTICAL GROUP SUPERVISOR		
				CHRIS WORRELL; LARRY MARS DEREK WHEELER (T)		
5. Resources Assigned this Period						
Strike Team / Task Force / Resource Designator		LWD	Leader	Number Persons	Drop Off PT./Time	Pick Up PT./Time
STEQ O-258		05/16	TODD M MILAM	1	EAST CAMP/0730	EAST CAMP/1930
TPL2 - ORANGE SPRINGS CONST., INC - E-460		05/20	HUGH MATCHETT	1	EAST CAMP/0730	EAST CAMP/1930
TPL4 - GFC3204 E-404		05/16	DAVID COTTLES	1	EAST CAMP/0730	EAST CAMP/1930
TPL4 - GFC3226 E-405		05/16	BRANDON CHAFIN	1	EAST CAMP/0730	EAST CAMP/1930
TPL4 - GFC1467 E-406		05/17	BRYANT JENSON	1	EAST CAMP/0730	EAST CAMP/1930
ENG6-E631 E-56		05/23	TERRY HOPE	3	EAST CAMP/0730	EAST CAMP/1930
DOZ3 - VIN# 302873 E-623		05/24	KELLY PITTMAN	1	EAST CAMP/0730	EAST CAMP/1930
EXCAVATOR T3 - VIN# GXHFE E-622		05/24	BUCK RODDENBERRY	1	EAST CAMP/0730	EAST CAMP/1930
STAM O-532		05/24	ADAM DUMMER	1	EAST CAMP/0730	EAST CAMP/1930
STAM O-534		05/25	CHRISTOPHER RUDD	1	EAST CAMP/0730	EAST CAMP/1930
EMPF E-374 6 602-376-9812		05/16	PAUL PUGH	1	EAST CAMP/0730	EAST CAMP/1930
STEQ O-602		05/27	STEVE TEIGEN	1	EAST CAMP/0730	EAST CAMP/1930
TFLDO-606		05/27	DAREK PEPPE	1	EAST CAMP/0730	EAST CAMP/1930
SOF2 O-540 229-561-4259		05/27	JACK BENZILIO	1	EAST CAMP/0730	EAST CAMP/1930
8. Division/Group Communication Summary						
Function	Channel	RX Frequency N/W	RX Tone/NAC	TX Frequency N/W	TX Tone/NAC	Mode
AIR TO GROUND	4	169.2000N	NONE	169.2000N	NONE	A
COMMAND	5	159.4650N	NONE	151.1450N	123.0	A
TACTICAL	11	163.7125N	NONE	163.7125N	NONE	A
AIR TO GROUND	14	166.6750N	NONE	166.6750N	NONE	A
AIR TO GROUND	15	169.1500N	NONE	169.1500N	NONE	A
AIR GUARD	16	168.6250N	NONE	168.6250N	110.9	A
9. Prepared By (Resource Unit Leader)			Approved By (Planning Section Chief)		Date	Time
DONNA THOMAS			BRIAN ELDREDGE		05/16/2017	2000

Division/Group Assignment List (ICS 204 WF)

1. Incident Name:			3.			
WEST MIMS			IV	A		
2. Operational Period: DAY SHIFT 0730-1930						
Date/Time From: 05/17/2017 0730	WED	Date/Time To: 05/17/2017 1930	WED			
4. Operations Personnel						
PLANNING OPERATIONS CHIEF		STEVE WEAVER, PHIL DANIELS (T) DAVE WALKER, MIKE DAVIS (T)		OPERATIONS CHIEF		JIM DURRWACHTER L. SMITH (T), S. BOWMAN (T)
BRANCH DIRECTOR		STEVE MILLER		DIVISION/GROUP SUPERVISOR		HANS RUDOLF
SAFETY		LARRY CONNELL		AIR TACTICAL GROUP SUPERVISOR		CHRIS WORRELL; LARRY MARS DEREK WHEELER (T)
6. Control Operations/Work Assignments:						
Purpose:						
<ul style="list-style-type: none"> • Keep fire North of FL 2 between DP1 and DP46. 						
Task:						
<ul style="list-style-type: none"> • Patrol and mop up within 50 ft of fire perimeter. • Respond to any new starts within Div. • Determine and report contained line to Planning OSC1. • <u>Engines</u>: Report total number of tank loads used in mop-up to DIVS. • <u>Water Tenders</u>: Report total number of refills completed to DIVS. 						
End State:						
<ul style="list-style-type: none"> • Confine fire perimeter to reduce threats and minimize damage to private timberlands and resource values at risk. 						
7. Special Instructions:						
<p>Ensure LCES is in place before operations begin and stay hydrated. Drive defensively and with lights on at all times. Identify escape routes. Bridge near DP 9 restricted to pickups - No engines. Bridge on swamp perimeter road just east of first Branch has steep drop offs - 1 lane travel - watch for barricades.</p> <p>For IA protocol see page 7.</p> <p>Medical Emergency Channel: Command ETA for Ambulance to Scene: Air: 10 mins Ground: 15 mins Approved Helispot: Drop Point 1 Lat: N 30 30.929 Long: W 82 14.174 Primary - Ambulance is ground contact with air ambulance Secondary - IWI- IC or approved person will use channel 16 (Air Guard) for ground contact with air ambulance</p>						
8. Division/Group Communication Summary						
Function	Channel	RX Frequency N/W	RX Tone/NAC	TX Frequency N/W	TX Tone/NAC	Mode
AIR TO GROUND	4	169.2000N	NONE	169.2000N	NONE	A
COMMAND	5	159.4650N	NONE	151.1450N	123.0	A
TACTICAL	11	163.7125N	NONE	163.7125N	NONE	A
AIR TO GROUND	14	166.6750N	NONE	166.6750N	NONE	A
AIR TO GROUND	15	169.1500N	NONE	169.1500N	NONE	A
AIR GUARD	16	168.6250N	NONE	168.6250N	110.9	A
9. Prepared By (Resource Unit Leader)			Approved By (Planning Section Chief)		Date	Time
DONNA THOMAS			BRIAN ELDREDGE		05/16/2017	2000

Division/Group Assignment List (ICS 204 WF)

1. Incident Name:			3.			
WEST MIMS			IV		CONTINGENCY	
2. Operational Period: DAY SHIFT 0730-1930						
Date/Time From: 05/17/2017 0730 WED		Date/Time To: 05/17/2017 1930 WED				
4. Operations Personnel						
PLANNING OPERATIONS CHIEF		STEVE WEAVER, PHIL DANIELS (T) DAVE WALKER, MIKE DAVIS (T)		OPERATIONS CHIEF		JIM DURRWACHTER L. SMITH (T), S. BOWMAN (T)
BRANCH DIRECTOR		STEVE MILLER		DIVISION/GROUP SUPERVISOR		BLAIR JOINER (GA) CHAD WILLIAMSON (FL)
SAFETY		BRAD LIDELL, MIKE COOK TONY RIVERS (T)		AIR TACTICAL GROUP SUPERVISOR		CHRIS WORRELL, LARRY MARS DEREK WHEELER (T)
5. Resources Assigned this Period						
Strike Team / Task Force / Resource Designator		LWD	Leader	Number Persons	Drop Off PT./Time	Pick Up PT./Time
GEORGIA					DP 10/0730	DP 10/1930
STEQ			JAMEY SMITH	1	DP 10/0730	DP 10/1930
TPL ATKINSON 60/70			HARPER	1	DP 10/0730	DP 10/1930
TPL BRANTLEY 62/72			EDGY	1	DP 10/0730	DP 10/1930
TPL CLINCH 62/72			BROWN	1	DP 10/0730	DP 10/1930
STEQ			THEO CRADDOCK	1	DP 10/0730	DP 10/1930
TPL BEH HILL 60/70			ASH	1	DP 10/0730	DP 10/1930
TPL MITCHELL 60/70			SINGLETON	1	DP 10/0730	DP 10/1930
TPL EARLY 60/70			STANIFER	1	DP 10/0730	DP 10/1930
TPL BROOKS 62/72			HARDEN	1	DP 10/0730	DP 10/1930
ENG6 COWETTA 86			EVANS & BUTTS	2	DP 10/0730	DP 10/1930
ENG6 JONES 86			SAUNDERS & PRESCOTT	2	DP 10/0730	DP 10/1930
ENG6 MCDUFFIE 86			PEEBLES & ELLSION	2	DP 10/0730	DP 10/1930
STEQ			TIM CROSBY	1	DP 10/0730	DP 10/1930
TPL APPLING 62/72			YAWN	1	DP 10/0730	DP 10/1930
TPL LOWNDES 63/73			STONE	1	DP 10/0730	DP 10/1930
8. Division/Group Communication Summary						
Function	Channel	RX Frequency N/W	RX Tone/NAC	TX Frequency N/W	TX Tone/NAC	Mode
COMMAND	3	159.1200N	NONE	151.3700N	82.5	A
AIR TO GROUND	4	169.2000N	NONE	169.2000N	NONE	A
COMMAND	5	159.4650N	NONE	151.1450N	123.0	A
TACTICAL	11	163.7125N	NONE	163.7125N	NONE	A
AIR TO GROUND	14	166.6750N	NONE	166.6750N	NONE	A
AIR TO GROUND	15	169.1500N	NONE	169.1500N	NONE	A
AIR GUARD	16	168.6250N	NONE	168.6250N	110.9	A
9. Prepared By (Resource Unit Leader)			Approved By (Planning Section Chief)		Date	Time
DONNA THOMAS			BRIAN ELDREDGE		05/16/2017	2000

Division/Group Assignment List (ICS 204 WF)

1. Incident Name:			3.			
WEST MIMS			IV		CONTINGENCY	
2. Operational Period: DAY SHIFT 0730-1930						
Date/Time From: 05/17/2017 0730 WED		Date/Time To: 05/17/2017 1930 WED				
4. Operations Personnel						
PLANNING OPERATIONS CHIEF		STEVE WEAVER, PHIL DANIELS (T) DAVE WALKER, MIKE DAVIS (T)		OPERATIONS CHIEF		JIM DURRWACHTER L. SMITH (T), S. BOWMAN (T)
BRANCH DIRECTOR		STEVE MILLER		DIVISION/GROUP SUPERVISOR		BLAIR JOINER (GA) CHAD WILLIAMSON (FL)
SAFETY		BRAD LIDELL, MIKE COOK TONY RIVERS (T)		AIR TACTICAL GROUP SUPERVISOR		CHRIS WORRELL, LARRY MARS DEREK WHEELER (T)
5. Resources Assigned this Period						
Strike Team / Task Force / Resource Designator		LWD	Leader	Number Persons	Drop Off PT./Time	Pick Up PT./Time
TPL BACON 61/71			TAYLOR	1	DP 10/0730	DP 10/1930
FLORIDA					DP 10/0730	DP 10/1930
STEQ			SMITHERMAN	1	DP 10/0730	DP 10/1930
TPL GAINESVILLE 50			SMITH	1	DP 10/0730	DP 10/1930
TPL GAINESVILLE 36			DISNEY	1	DP 10/0730	DP 10/1930
TPL FIELD OPS 36			WILLIAMS	1	DP 10/0730	DP 10/1930
TPL FIELD OPS 34			DEHOFF	1	DP 10/0730	DP 10/1930
ENG6 HAMBERSHAM 86			ANDERSON & BROWN	2	DP 10/0730	DP 10/1930
ENG6 POLK 86			RUMLEY & ROLAND	2	DP 10/0730	DP 10/1930
ENG6 TATTNAIL 86			BOULINEAU & JONES	2	DP 10/0730	DP 10/1930
6. Control Operations/Work Assignments:						
Purpose:						
<ul style="list-style-type: none"> • To provide suppression support for incident. 						
Task:						
<ul style="list-style-type: none"> • Resources are ready upon call for IA or extended attack. 						
End Shift:						
<ul style="list-style-type: none"> • Ready support resources available to respond to protect structures, timberland and other resource values at risk. 						
8. Division/Group Communication Summary						
Function	Channel	RX Frequency N/W	RX Tone/NAC	TX Frequency N/W	TX Tone/NAC	Mode
COMMAND	3	159.1200N	NONE	151.3700N	82.5	A
AIR TO GROUND	4	169.2000N	NONE	169.2000N	NONE	A
COMMAND	5	159.4650N	NONE	151.1450N	123.0	A
TACTICAL	11	163.7125N	NONE	163.7125N	NONE	A
AIR TO GROUND	14	166.6750N	NONE	166.6750N	NONE	A
AIR TO GROUND	15	169.1500N	NONE	169.1500N	NONE	A
AIR GUARD	16	168.6250N	NONE	168.6250N	110.9	A
9. Prepared By (Resource Unit Leader)			Approved By (Planning Section Chief)		Date	Time
DONNA THOMAS			BRIAN ELDREDGE		05/16/2017	2000

Division/Group Assignment List (ICS 204 WF)

1. Incident Name:			3.			
WEST MIMS			IV	CONTINGENCY		
2. Operational Period: DAY SHIFT 0730-1930						
Date/Time From: 05/17/2017 0730	WED	Date/Time To: 05/17/2017 1930	WED			
4. Operations Personnel						
PLANNING OPERATIONS CHIEF		STEVE WEAVER, PHIL DANIELS (T) DAVE WALKER, MIKE DAVIS (T)		OPERATIONS CHIEF		JIM DURRWACHTER L. SMITH (T), S. BOWMAN (T)
BRANCH DIRECTOR		STEVE MILLER		DIVISION/GROUP SUPERVISOR		BLAIR JOINER (GA) CHAD WILLIAMSON (FL)
SAFETY		BRAD LIDELL, MIKE COOK TONY RIVERS (T)		AIR TACTICAL GROUP SUPERVISOR		CHRIS WORRELL, LARRY MARS DEREK WHEELER (T)
6. Control Operations/Work Assignments:						
7. Special Instructions:						
<p>For IA protocol see page 7</p> <p>Staged at Jon Bethea (DP 10), resources are assigned as needed.</p> <p>Medical Emergency Channel: Command ETA for Ambulance to Scene: Air: 10 mins Ground: 15 mins Approved Helispot: Drop Point 1 Lat: N 30 30.929 Long: W 82 14.174 Primary - Ambulance is ground contact with air ambulance Secondary - IW1- IC or approved person will use channel 16 (Air Guard) for ground contact with air ambulance</p>						
8. Division/Group Communication Summary						
Function	Channel	RX Frequency N/W	RX Tone/NAC	TX Frequency N/W	TX Tone/NAC	Mode
COMMAND	3	159.1200N	NONE	151.3700N	82.5	A
AIR TO GROUND	4	169.2000N	NONE	169.2000N	NONE	A
COMMAND	5	159.4650N	NONE	151.1450N	123.0	A
TACTICAL	11	163.7125N	NONE	163.7125N	NONE	A
AIR TO GROUND	14	166.6750N	NONE	166.6750N	NONE	A
AIR TO GROUND	15	169.1500N	NONE	169.1500N	NONE	A
AIR GUARD	16	168.6250N	NONE	168.6250N	110.9	A
9. Prepared By (Resource Unit Leader)			Approved By (Planning Section Chief)		Date	Time
DONNA THOMAS			BRIAN ELDREDGE		05/16/2017	2000

Division/Group Assignment List (ICS 204 WF)

1. Incident Name:			3.			
WEST MIMS			IV		Y	
2. Operational Period: DAY SHIFT 0730-1930						
Date/Time From: 05/17/2017 0730 WED		Date/Time To: 05/17/2017 1930 WED				
4. Operations Personnel						
PLANNING OPERATIONS CHIEF		STEVE WEAVER, PHIL DANIELS (T) DAVE WALKER, MIKE DAVIS (T)		OPERATIONS CHIEF		JIM DURRWACHTER L. SMITH (T), S. BOWMAN (T)
BRANCH DIRECTOR		STEVE MILLER		DIVISION/GROUP SUPERVISOR		JOE MORRIS JOSH GOLDSTEIN
SAFETY		LARRY CONNELL		AIR TACTICAL GROUP SUPERVISOR		CHRIS WORRELL, LARRY MARS DEREK WHEELER (T)
5. Resources Assigned this Period						
Strike Team / Task Force / Resource Designator		LWD	Leader	Number Persons	Drop Off PT./Time	Pick Up PT./Time
MODULE FWS - BALCONES O-440		05/23	ROB VERNACHIA	7	EAST CAMP/0730	EAST CAMP/1930
MODULE - WILDLAND FIRE - SW SAGUARO NP O-477		05/21	JASON THIVENER	7	EAST CAMP/0730	EAST CAMP/1930
TFLD O-508		05/25	LISA M GOWE	1	EAST CAMP/0730	EAST CAMP/1930
STEN O-423		05/23	MATT SMITH	1	EAST CAMP/0730	EAST CAMP/1930
ENG6 MURRAY 86 - 4201016 E-61		05/26	KENNETH HARKINS	2	EAST CAMP/0730	EAST CAMP/1930
ENG6 FRANKLIN 86 - GFC4202065 E-59		05/26	DOUGLAS SLAY	2	EAST CAMP/0730	EAST CAMP/1930
ENG6 CHATTOOGA 86 E-60		05/26	ETHAN BEAID	2	EAST CAMP/0730	EAST CAMP/1930
ENG6 NMSNF - ENGINE 661 E-604		05/26	LARRY MARTINEZ	3	EAST CAMP/0730	EAST CAMP/1930
ENG6 - BANKHEAD E611 E-654		05/26	GARY CRAIG MOORE	3	EAST CAMP/0730	EAST CAMP/1930
ENG6 - LANE ENTERPRISES, INC. - A05558 - 217 E-608		05/26	DAVID LANE	3	EAST CAMP/0730	EAST CAMP/1930
ENG6 - LANE ENTERPRISES, INC. - D07568 - 218 E-609		05/26	BARBARA STEPHENS	3	EAST CAMP/0730	EAST CAMP/1930
ENG6 - NMCIF - ENGINE 631 E-612		05/26	RICK F LUCERO	3	EAST CAMP/0730	EAST CAMP/1930
ENG6 - DODGE 5500 ENGINE - T6 - ENGINE 603 E-662		05/27	MARK FRIZZELL	3	EAST CAMP/0730	EAST CAMP/1930
WTS1 - 357 - PB 350505 HASSELL E-476		05/25	ROBERT EDENFIELD	1	EAST CAMP/0730	EAST CAMP/1930
8. Division/Group Communication Summary						
Function	Channel	RX Frequency N/W	RX Tone/NAC	TX Frequency N/W	TX Tone/NAC	Mode
AIR TO GROUND	4	169.2000N	NONE	169.2000N	NONE	A
COMMAND	5	159.4650N	NONE	151.1450N	123.0	A
TACTICAL	9	159.2850N	NONE	159.2850N	156.7	A
AIR TO GROUND	14	166.6750N	NONE	166.6750N	NONE	A
AIR TO GROUND	15	169.1500N	NONE	169.1500N	NONE	A
AIR GUARD	16	168.6250N	NONE	168.6250N	110.9	A
9. Prepared By (Resource Unit Leader)			Approved By (Planning Section Chief)		Date	Time
DONNA THOMAS			BRIAN ELDREDGE		05/16/2017	2000

Division/Group Assignment List (ICS 204 WF)

1. Incident Name:			3.			
WEST MIMS			IV		Y	
2. Operational Period: DAY SHIFT 0730-1930						
Date/Time From: 05/17/2017 0730 WED		Date/Time To: 05/17/2017 1930 WED				
4. Operations Personnel						
PLANNING OPERATIONS CHIEF		STEVE WEAVER, PHIL DANIELS (T) DAVE WALKER, MIKE DAVIS (T)		OPERATIONS CHIEF		JIM DURRWACHTER L. SMITH (T), S. BOWMAN (T)
BRANCH DIRECTOR		STEVE MILLER		DIVISION/GROUP SUPERVISOR		JOE MORRIS JOSH GOLDSTEIN
SAFETY		LARRY CONNELL		AIR TACTICAL GROUP SUPERVISOR		CHRIS WORRELL, LARRY MARS DEREK WHEELER (T)
5. Resources Assigned this Period						
Strike Team / Task Force / Resource Designator		LWD	Leader	Number Persons	Drop Off PT./Time	Pick Up PT./Time
WTT2 - GA-OKR VIN# 4723 E-575		05/31	JAMES SILVER	1	EAST CAMP/0730	EAST CAMP/1930
DOZ2 - 750K - VIN# 242515 E-505		05/24	BRIAN JENKINS	1	EAST CAMP/0730	EAST CAMP/1930
DOZ2 - 650K - VIN# 271777 E-528		05/24	KURT HALL	1	EAST CAMP/0730	EAST CAMP/1930
DOZ2 - 750K - VIN# 271777 E-530		05/24	GREG DAVIS	1	EAST CAMP/0730	EAST CAMP/1930
DOZ2 - JD 750K - VIN# 268173 E-504		05/24	JAIME EDENFIELD	1	EAST CAMP/0730	EAST CAMP/1930
SKG4 - MS-MSR-E611 E-652		05/27		2	EAST CAMP/0730	EAST CAMP/1930
STEQ O-357		05/21	JASON ODOM	1	EAST CAMP/0730	EAST CAMP/1930
SOF2 O-461 719-289-4848		05/23	LARRY KLOCK	1	EAST CAMP/0730	EAST CAMP/1930
EMPF E-376 602-376-9812		05/24	PAUL PUGH	1		
6. Control Operations/Work Assignments:						
Purpose:						
<ul style="list-style-type: none"> • Keep fire East and North of DP 46 to DP 47 						
Task:						
<ul style="list-style-type: none"> • Patrol and mop up within 50 ft of fire perimeter. • Respond to any new starts within Div. 						
8. Division/Group Communication Summary						
Function	Channel	RX Frequency N/W	RX Tone/NAC	TX Frequency N/W	TX Tone/NAC	Mode
AIR TO GROUND	4	169.2000N	NONE	169.2000N	NONE	A
COMMAND	5	159.4650N	NONE	151.1450N	123.0	A
TACTICAL	9	159.2850N	NONE	159.2850N	156.7	A
AIR TO GROUND	14	166.6750N	NONE	166.6750N	NONE	A
AIR TO GROUND	15	169.1500N	NONE	169.1500N	NONE	A
AIR GUARD	16	168.6250N	NONE	168.6250N	110.9	A
9. Prepared By (Resource Unit Leader)			Approved By (Planning Section Chief)		Date	Time
DONNA THOMAS			BRIAN ELDREDGE		05/16/2017	2000

Division/Group Assignment List (ICS 204 WF)

1. Incident Name:			3.			
WEST MIMS			IV	Y		
2. Operational Period: DAY SHIFT 0730-1930						
Date/Time From: 05/17/2017 0730	WED	Date/Time To: 05/17/2017 1930	WED			
4. Operations Personnel						
PLANNING OPERATIONS CHIEF		STEVE WEAVER, PHIL DANIELS (T) DAVE WALKER, MIKE DAVIS (T)		OPERATIONS CHIEF		JIM DURRWACHTER L. SMITH (T), S. BOWMAN (T)
BRANCH DIRECTOR		STEVE MILLER		DIVISION/GROUP SUPERVISOR		JOE MORRIS JOSH GOLDSTEIN
SAFETY		LARRY CONNELL		AIR TACTICAL GROUP SUPERVISOR		CHRIS WORRELL, LARRY MARS DEREK WHEELER (T)
6. Control Operations/Work Assignments:						
<ul style="list-style-type: none"> • Determine and report contained line to Planning OSC1. • Engines: Report total number of tank loads used in mop-up to DIVS. • Water Tenders: Report total number of refills completed to DIVS. • End State: <ul style="list-style-type: none"> • Confine fire perimeter to reduce threats and minimize damage to private timberlands and resources values at risk. 						
7. Special Instructions:						
<p>Ensure LCES is in place before operations begin and stay hydrated. Drive defensively and with lights on at all times. Identify escape routes. Bridge near DP 9 restricted to pickups - No engines. Bridge on swamp perimeter road just east of first Branch has steep drop offs - 1 lane travel - watch for barricades.</p> <p>For IA protocol see page 7</p> <p>Medical Emergency Channel: Command ETA for Ambulance to Scene: Air: 10 mins Ground: 15 mins Approved Helispot: Drop Point 1 Lat: N 30 30.929 Long: W 82 14.174 Primary - Ambulance is ground contact with air ambulance Secondary - IWI- IC or approved person will use channel 16 (Air Guard) for ground contact with air ambulance</p>						
8. Division/Group Communication Summary						
Function	Channel	RX Frequency N/W	RX Tone/NAC	TX Frequency N/W	TX Tone/NAC	Mode
AIR TO GROUND	4	169.2000N	NONE	169.2000N	NONE	A
COMMAND	5	159.4650N	NONE	151.1450N	123.0	A
TACTICAL	9	159.2850N	NONE	159.2850N	156.7	A
AIR TO GROUND	14	166.6750N	NONE	166.6750N	NONE	A
AIR TO GROUND	15	169.1500N	NONE	169.1500N	NONE	A
AIR GUARD	16	168.6250N	NONE	168.6250N	110.9	A
9. Prepared By (Resource Unit Leader)			Approved By (Planning Section Chief)		Date	Time
DONNA THOMAS			BRIAN ELDREDGE		05/16/2017	2000

Division/Group Assignment List (ICS 204 WF)

1. Incident Name:				3.					
WEST MIMS				IV		Z			
2. Operational Period: DAY SHIFT 0730-1930									
Date/Time From: 05/17/2017 0730 WED		Date/Time To: 05/17/2017 1930 WED							
4. Operations Personnel									
PLANNING OPERATIONS CHIEF		STEVE WEAVER; PHIL DANIELS (T) DAVE WALKER, MIKE DAVIS (T)		OPERATIONS CHIEF		JAMES DURRWACHTER LARRY SMITH (T), SHANNON BOWMAN			
BRANCH DIRECTOR		STEVE MILLER		DIVISION/GROUP SUPERVISOR		JIMMY FLANIGAN			
SAFETY		LARRY CONNELL		AIR TACTICAL GROUP SUPERVISOR		CHRIS WORRELL; LARRY MARS DEREK WHEELER (T)			
5. Resources Assigned this Period									
Strike Team / Task Force / Resource Designator		LWD	Leader	Number Persons	Drop Off PT./Time	Pick Up PT./Time			
MODULE - WILDLAND FIRE - SW SAGUARO NP O-477		05/21	JASON THIVENER	7	EAST CAMP/0730	EAST CAMP/1930			
STEN O-354		05/20	MARTIN CASSELLIUS	1	EAST CAMP/0730	EAST CAMP/1930			
ENG6 - NC-NCS - PJ-9126 E-455		05/21	ASHLEY KING	2	EAST CAMP/0730	EAST CAMP/1930			
ENG6 - NC-NCS - PJ-9244 E-485		05/21	JASON O'NEAL	2	EAST CAMP/0730	EAST CAMP/1930			
TFLD O-350		05/19	NATHANIEL TODD NIGHTINGALE	1	EAST CAMP/0730	EAST CAMP/1930			
TFLD (T) O-513		05/23	NEIL CLINEMAN	1	EAST CAMP/0730	EAST CAMP/1930			
TFLD O-351		05/20	MICHAEL SEAN STANAWAY	1	EAST CAMP/0730	EAST CAMP/1930			
TPL3 - WILDLANDS FIRE SRVC INC - 99744 E-465		05/20	NIC COOKSEY	2	EAST CAMP/0730	EAST CAMP/1930			
STEN O-414		05/23	TIEGE DOWNES	1	EAST CAMP/0730	EAST CAMP/1930			
ENG6 - REDBIRD E6171 E-447		05/21	RUPERT NOWLIN	2	EAST CAMP/0730	EAST CAMP/1930			
ENG6 - NC-NCS - PP-7115 E-456		05/20	ROBERT WHITE	2	EAST CAMP/0730	EAST CAMP/1930			
ENG6 - OLF - E-692 E-482		05/21	LYNDSEY KUPFER	4	EAST CAMP/0730	EAST CAMP/1930			
ENG6 - NC-NCS - PJ-7956 E-484		05/20	JOSEPH BRANDON WEBB	2	EAST CAMP/0730	EAST CAMP/1930			
ENG6 - NC-NCS - PJ-9218-E486		05/20	JOHN JORDAN KESSLER	2	EAST CAMP/0730	EAST CAMP/1930			
8. Division/Group Communication Summary									
Function	Channel	RX Frequency N/W	RX Tone/NAC	TX Frequency N/W	TX Tone/NAC	Mode			
AIR TO GROUND	4	169.2000N	NONE	169.2000N	NONE	A			
COMMAND	5	159.4650N	NONE	151.1450N	123.0	A			
TACTICAL	10	168.3500N	NONE	168.3500N	NONE	A			
AIR TO GROUND	14	166.6750N	NONE	166.6750N	NONE	A			
AIR TO GROUND	15	169.1500N	NONE	169.1500N	NONE	A			
AIR GUARD	16	168.6250N	NONE	168.6250N	110.9	A			
9. Prepared By (Resource Unit Leader)			Approved By (Planning Section Chief)			Date		Time	
DONNA THOMAS			BRIAN ELDREDGE			05/16/2017		2000	

Division/Group Assignment List (ICS 204 WF)

1. Incident Name:				3.				
WEST MIMS				IV		Z		
2. Operational Period: DAY SHIFT 0730-1930								
Date/Time From: 05/17/2017 0730		Date/Time To: 05/17/2017 1930						
WED		WED						
4. Operations Personnel								
PLANNING OPERATIONS CHIEF		STEVE WEAVER; PHIL DANIELS (T) DAVE WALKER, MIKE DAVIS (T)		OPERATIONS CHIEF		JAMES DURRWACHTER LARRY SMITH (T), SHANNON BOWMAN		
BRANCH DIRECTOR		STEVE MILLER		DIVISION/GROUP SUPERVISOR		JIMMY FLANIGAN		
SAFETY		LARRY CONNELL		AIR TACTICAL GROUP SUPERVISOR		CHRIS WORRELL; LARRY MARS DEREK WHEELER (T)		
5. Resources Assigned this Period								
Strike Team / Task Force / Resource Designator		LWD	Leader	Number Persons	Drop Off PT./Time	Pick Up PT./Time		
ENG6 - NC-NCS - PJ-7577 E-532		05/22	BRETT EVANS	2	EAST CAMP/0730	EAST CAMP/1930		
ENG6 - ATTACK-ONE FIRE MANAGEMENT SERVICES INC E-537		05/22	WES COLEMAN	2	EAST CAMP/0730	EAST CAMP/1930		
ENG6 - BOULDER COUNTY SHERIFF - ENGINE 6532 E-538		05/23	PETER KORETZ	3	EAST CAMP/0730	EAST CAMP/1930		
ENG6 - FOUR MILE FD - BRUSH 4632 E-540		05/23	ZACH LITTLEFIELD	3	EAST CAMP/0730	EAST CAMP/1930		
TPL3 - NC-NCS - 3X77 E-568		05/23	DENNIS LEE REES	2	EAST CAMP/0730	EAST CAMP/1930		
TPL3 - NC-NCS - 3X65 E-569		05/23	DANIEL TAYLER	2	EAST CAMP/0730	EAST CAMP/1930		
WTT2 - VIN# 009542 E-409		05/22	DALE GAY	1	EAST CAMP/0730	EAST CAMP/1930		
ENG6 - BUSH FIRE - VIN# 260743 E-541		05/24	ROBBIE ROBERTSON	2	EAST CAMP/0730	EAST CAMP/1930		
WTT2 (TACTICAL) - VIN# 9250 E-574		06/01	TONY TIPTON	1	EAST CAMP/0730	EAST CAMP/1930		
WTT2 - FARRELL TIMBER - VIN# 557261 E-410		05/26	BENJAMIN JOHNS	1	EAST CAMP/0730	EAST CAMP/1930		
WTS2 - VIN# 26825 E-408		05/27	RICHARD PETERS	1	EAST CAMP/0730	EAST CAMP/1930		
WTS2 - BLACK RANGE E-642		05/29	BRANDON SHEPPERD	1	EAST CAMP/0730	EAST CAMP/1930		
WTS2 -AZ-DSY #146 E-643		05/30	RANDY KENNEDY	2	EAST CAMP/0730	EAST CAMP/1930		
TENDER WATER (TACTICAL) - VIN# 4723 E-575		06/01	RICHARD JAMES	1	EAST CAMP/0730	EAST CAMP/1930		
ENGINE - T6 - NMN2S - E 2-2 E-767		05/28	MAYLON BERT BROWN	2	EAST CAMP/0730	EAST CAMP/1930		
ENG6 - 361 E-775			DAVID T MARBERT		EAST CAMP/0730	EAST CAMP/1930		
8. Division/Group Communication Summary								
Function	Channel	RX Frequency N/W	RX Tone/NAC	TX Frequency N/W	TX Tone/NAC	Mode		
AIR TO GROUND	4	169.2000N	NONE	169.2000N	NONE	A		
COMMAND	5	159.4650N	NONE	151.1450N	123.0	A		
TACTICAL	10	168.3500N	NONE	168.3500N	NONE	A		
AIR TO GROUND	14	166.6750N	NONE	166.6750N	NONE	A		
AIR TO GROUND	15	169.1500N	NONE	169.1500N	NONE	A		
AIR GUARD	16	168.6250N	NONE	168.6250N	110.9	A		
9. Prepared By (Resource Unit Leader)			Approved By (Planning Section Chief)			Date		Time
DONNA THOMAS			BRIAN ELDREDGE			05/16/2017		2000

Division/Group Assignment List (ICS 204 WF)

1. Incident Name:			3.			
WEST MIMS			IV		Z	
2. Operational Period: DAY SHIFT 0730-1930						
Date/Time From: 05/17/2017 0730 WED		Date/Time To: 05/17/2017 1930 WED				
4. Operations Personnel						
PLANNING OPERATIONS CHIEF		STEVE WEAVER; PHIL DANIELS (T) DAVE WALKER, MIKE DAVIS (T)		OPERATIONS CHIEF		JAMES DURRWACHTER LARRY SMITH (T), SHANNON BOWMAN
BRANCH DIRECTOR		STEVE MILLER		DIVISION/GROUP SUPERVISOR		JIMMY FLANIGAN
SAFETY		LARRY CONNELL		AIR TACTICAL GROUP SUPERVISOR		CHRIS WORRELL; LARRY MARS DEREK WHEELER (T)
5. Resources Assigned this Period						
Strike Team / Task Force / Resource Designator		LWD	Leader	Number Persons	Drop Off PT./Time	Pick Up PT./Time
DOZ1		05/26	BENNETT	1	EAST CAMP/0730	EAST CAMP/1930
TFLD O-634		05/30	CHRIS LUNDGREN	1	EAST CAMP/0730	EAST CAMP/1930
STEN O-658		05/30	JAMES T ALLISON	1	EAST CAMP/0730	EAST CAMP/1930
EMPF E-314		05/17	STAN BANGS	1	EAST CAMP/0730	EAST CAMP/1930
SOF2 O-492 229-561-4329		05/24	TIMOTHY OLIVERIUS	1	EAST CAMP/0730	EAST CAMP/1930
EMPF		05/30	JOHN HECK	1	EAST CAMP/0730	EAST CAMP/1930
6. Control Operations/Work Assignments:						
Purpose:						
<ul style="list-style-type: none"> • Keep fire North and West between DP 47 and DP 40. 						
Task:						
<ul style="list-style-type: none"> • Prep control lines with dozers to establish or strengthen containment. • Coordinate strategic firing with unified ICs. • Coordinate with Structure Protection specialist on triage of structures for point protection. • Utilize aviation assets to protect human life and property supporting ground assets. • <u>Engines</u>: Report total number of tank loads used in mop-up to DIVS. • <u>Water Tenders</u>: Report total number of refills completed to DIVS. 						
End State:						
<ul style="list-style-type: none"> • Contain fire perimeter to minimize damage to both public and private infrastructure and protect resource values at risk. 						
8. Division/Group Communication Summary						
Function	Channel	RX Frequency N/W	RX Tone/NAC	TX Frequency N/W	TX Tone/NAC	Mode
AIR TO GROUND	4	169.2000N	NONE	169.2000N	NONE	A
COMMAND	5	159.4650N	NONE	151.1450N	123.0	A
TACTICAL	10	168.3500N	NONE	168.3500N	NONE	A
AIR TO GROUND	14	166.6750N	NONE	166.6750N	NONE	A
AIR TO GROUND	15	169.1500N	NONE	169.1500N	NONE	A
AIR GUARD	16	168.6250N	NONE	168.6250N	110.9	A
9. Prepared By (Resource Unit Leader)			Approved By (Planning Section Chief)		Date	Time
DONNA THOMAS			BRIAN ELDREDGE		05/16/2017	2000

Division/Group Assignment List (ICS 204 WF)

1. Incident Name:			3.			
WEST MIMS			IV	Z		
2. Operational Period: DAY SHIFT 0730-1930						
Date/Time From:	05/17/2017 0730	WED	Date/Time To:	05/17/2017 1930	WED	
4. Operations Personnel						
PLANNING OPERATIONS CHIEF	STEVE WEAVER; PHIL DANIELS (T) DAVE WALKER, MIKE DAVIS (T)			OPERATIONS CHIEF	JAMES DURRWACHTER LARRY SMITH (T), SHANNON BOWMAN	
BRANCH DIRECTOR	STEVE MILLER			DIVISION/GROUP SUPERVISOR	JIMMY FLANIGAN	
SAFETY	LARRY CONNELL			AIR TACTICAL GROUP SUPERVISOR	CHRIS WORRELL; LARRY MARS DEREK WHEELER (T)	
6. Control Operations/Work Assignments:						
7. Special Instructions:						
<p>Medical Emergency Channel: Command ETA for Ambulance to Scene: Air: 7 mins Ground: 15 mins Approved Helispot: POGO Helibase Lat: N 30 44.26 Long: W 82 07.69 Primary - Ambulance is ground contact with air ambulance Secondary - IWI- IC or approved person will use channel 16 (Air Guard) for ground contact with air ambulance</p> <p>For IA protocol see page 7</p> <p>2 - TPL Okie - O/H Donnie Harris DIVS 1 - 1050 KG - with operator GFC 1 - Appalachia 750 (Lease) with operator DIVS Blair Joiner STEQ with 3-T2 Tractor Plow STEQ (Weaver) with 4-T3 Tractor Plow</p>						
8. Division/Group Communication Summary						
Function	Channel	RX Frequency N/W	RX Tone/NAC	TX Frequency N/W	TX Tone/NAC	Mode
AIR TO GROUND	4	169.2000N	NONE	169.2000N	NONE	A
COMMAND	5	159.4650N	NONE	151.1450N	123.0	A
TACTICAL	10	168.3500N	NONE	168.3500N	NONE	A
AIR TO GROUND	14	166.6750N	NONE	166.6750N	NONE	A
AIR TO GROUND	15	169.1500N	NONE	169.1500N	NONE	A
AIR GUARD	16	168.6250N	NONE	168.6250N	110.9	A
9. Prepared By (Resource Unit Leader)			Approved By (Planning Section Chief)		Date	Time
DONNA THOMAS			BRIAN ELDREDGE		05/16/2017	2000

AIR OPERATIONS SUMMARY (ICS220)

Prepared by: John Mason

Prepared Date: 5/16/2017

Prepared Time: 17:00

1. INCIDENT NAME: West Mims	2. OPS PERIOD DATE: 5/17/17	START TIME: 0900	END TIME: 2030	SUNRISE: 0632	SUNSET TIME: 2017 (Folkston)
3. REMARKS Safety Notes: Hazards (SEE AND AVOID GENERAL AVIATION TRAFFIC AND AERIAL HAZARDS) -Maintain clear communications; confirm that drop location is clear; ground personnel state: "Clear to Drop" -Incident Aircraft conduct flight following with Pogo Helibase when ATGS is not up. -Aerial Ignition Group: Helicopter 7HX with PLDO; FIRB, Joe Chastain. ORDERING/FLIGHT REQUESTS -Request Helicopter water drops through Air Attack -Request aerial ignition through Operations -Request Tankers/Retardant through Air Attack -Requests for Reconnaissance missions must go through Operations for pre-approval E-MAIL AIRCRAFT COSTS DAILY AT END OF SHIFT TO: john_mason@fws.gov			4. READY ALERT AIRCRAFT: 7HX Call 911 to request LIFEFLIGHT aircraft.		5. TFR: 7/1766; Surface to 3500' MSL; See NOTAM for full description. Frequency 120.8500

6. PERSONNEL	NAME	PHONE #	7. FREQUENCIES	AM	FM	8. FIXED-WING- Type/ Make-Model/ N#/ Base
AOBD AOBD -Deputy	Tim Faust Brad Bernardy Air Ops Desk	702-271-6055 601-540-6528 912-637-5133	A/A - Fixed Wing A/A - Rotor / TFR A/G (Request) A/G 66 (Primary) A/G 72 (Secondary)	120.3500 120.8500	 169.2000 166.6750 169.1500	AIR ATTACK – ATGS – Larry Mars / AC690 / N690RA / LCQ 479-857-9663 ATGS(T) – Derek Wheeler 530-355-3274 ATGS – Chris Worrel / Kodiak / N420Q / LCQ 850-447-4597
ASGS	John Mason	478-951-7319				LEAD – ASM – Bravo xx <i>As assigned</i>
HEB2 - Pogo HEB1 - Lake City HEB1(T) - Lake City	Marc 'Boomer' Rudkin Nate Alexander Kris Paxson	307-287-0440 406-491-0878 719-660-8281	Deck/TOLC (Pogo) Deck (Lake City)		168.0500 163.100	TANKERS – <i>As available</i> (T-1) BAE146 / N473NA / LCQ (Off Sundays) (T-2) BAE146 / N474NA / LCQ (Off Mondays) (T-164) RJ-85A / N374AC / LCQ (Off Thursdays) (T-911) DC-10 / N17085 / CHA (Off Sat. & Sun.)
	Pogo Helibase	912-496-4415				
	Lake City Helibase	561-512-6333	Air Guard		168.625 (110.9)	

9. HELICOPTER Remarks Box Legend: C=Cargo P=Passengers B=Bucket SN=Snorkel R=Rappel H=Hoist SH=Short Haul ME=Medical Evacuation/ Extraction Exu=Exclusive Use

FAA N#	T Y	MAKE/ MODEL	BASE	START	READY to FLY	REMARKS	FAA N#	T Y	MAKE/ MODEL	BASE	START	READY to FLY	REMARKS
27HX	3	Bell 407	Pogo (3GE1)	0700	0830	P, B Exu	611CK (701)	1	SH-3H / S-61	Lake City (LCQ)	0700	0730	SN Exu
351FW	3	AS350 B-2	Pogo (3GE1)	0700	0830	P, B Exu	612CK (702)	1	SH-3H / S-61	Lake City (LCQ)	0700	0730	SN CWN
471CH	1	CH-47D	Lake City (LCQ)	0700	0730	SN Exu	13FH	1	UH-60A	Lake City (LCQ)	0700	0730	B Exu
161KA	1	K-1200	Lake City (LCQ)	0700	0730	B Exu	137BH	1	S70A-27	Lake City (LCQ)	0700	0730	B <i>*On Loan</i>
699RH	1	K-1200	Lake City (LCQ)	0700	0730	B Exu	472CH	1	CH-47D	Lake City (LCQ)	0700	0730	SN <i>*On Loan</i>
312KA	1	K-1200	Lake City (LCQ)	0700	0730	B CWN							

INCIDENT RADIO COMMUNICATIONS PLAN (ICS 205)

1. Incident Name:			2. Date/Time Prepared:			3. Operational Period: DAY SHIFT 0730-1930				
WEST MIMS			Date: 05/16/2017 Time: 1645			Date/Time From: 05/17/2017 0730 WED			Date/Time To: 05/17/2017 1930 WED	
4. Basic Radio Channel Use:										
Zone Group	Ch #	Function	Channel Name/Trunked Radio System Talkgroup	Assignment	RX Freq	RX Tone/NAC	TX Freq	TX Tone/NAC	Mode (A,D, or M)	Remarks
1 BRCH 1	1	COMMAND	WEST OKEE REP		167.1250N	156.7	163.1500N	156.7	M	STEPHEN FOSTER STATE PARK
1 BRCH 1	2	COMMAND	S. FOSTER	DIV D, DIV E/F	159.1200N	NONE	151.3700N	100.0	A	WEST ROAD MAINTENANCE, FL FFS CONTINGENCY
1 BRCH 1	3	COMMAND	CORNELIA		159.1200N	NONE	151.3700N	82.5	A	
1 BRCH 1	4	AIR TO GROUND	A/G REQUEST	ALL DIVISIONS	169.2000N	NONE	169.2000N	NONE	A	
1 BRCH 1	5	COMMAND	GFC EDDY	DIV B, DIV C	159.4650N	NONE	151.1450N	123.0	A	
1 BRCH 1	6	TACTICAL	GFC TAC 1	WEST ROAD MAINT	159.3900N	NONE	159.3900N	156.7	A	FL FFS CONTINGENCY
1 BRCH 1	7	TACTICAL	V FIRE 26		154.3025N	NONE	154.3025N	156.7	A	
1 BRCH 1	8	TACTICAL	OSCEOLA PROJECT		163.7125N	NONE	163.7125N	NONE	A	
1 BRCH 1	9	TACTICAL	SE COMPACT	DIV B	159.2850N	NONE	159.2850N	156.7	A	
1 BRCH 1	10	TACTICAL	REFUGE TAC 1	DIV E/F	168.3500N	NONE	168.3500N	NONE	A	
1 BRCH 1	11	TACTICAL	REFUGE TAC 2		163.1000N	NONE	163.1000N	NONE	A	
1 BRCH 1	12	TACTICAL	FFS 199	DIV C	159.4425N	NONE	159.4425N	NONE	A	
1 BRCH 1	13	TACTICAL	FFS 200	DIV D	159.4125N	NONE	159.4125N	NONE	A	
1 BRCH 1	14	AIR TO GROUND	AIR TO GRD 66	A/G PRIMARY	166.6750N	NONE	166.6750N	NONE	A	AIR TO GROUND PRIMARY
1 BRCH 1	15	AIR TO GROUND	AIR TO GRD 72	A/G SECONDARY	169.1500N	NONE	169.1500N	NONE	A	AIR / GROUND SECONDARY
1 BRCH 1	16	AIR GUARD	AIR GUARD	ALL DIVISIONS	168.6250N	NONE	168.6250N	110.9	A	EMERGENCY AIRCRAFT COMMUNICATIONS
5. Special Instructions:										
6. Prepared By (Communications Unit Leader)				Name: JERRY W. PATRICK				Signature:		
ICS 205				IAP Page				Date/Time: 05/16/2017 1645		

INCIDENT RADIO COMMUNICATIONS PLAN (ICS 205)

1. Incident Name:	2. Date/Time Prepared:	3. Operational Period: DAY SHIFT 0730-1930	
WEST MIMS	Date: 05/16/2017 Time: 1645	Date/Time From: 05/17/2017 0730 WED	Date/Time To: 05/17/2017 1930 WED

4. Basic Radio Channel Use:

Zone Group	Ch #	Function	Channel Name/Trunked Radio System Talkgroup	Assignment	RX Freq	RX Tone/NAC	TX Freq	TX Tone/NAC	Mode (A,D, or M)	Remarks
2 BRCH 3&4	1	TACTICAL	V FIRE 21	MUTUAL AID	154.2800N	NONE	154.2800N	156.7	A	MUTUAL AID CHANNEL
2 BRCH 3&4	2	COMMAND	S. FOSTER		159.1200N	NONE	151.3700N	100.0	A	WEST
2 BRCH 3&4	3	COMMAND	CORNELIA	DIV N, IA, DIV M	159.1200N	NONE	151.3700N	82.5	A	DIV O, DIV K, DIV L, CONTINGENCY, STRUCTURE
2 BRCH 3&4	4	AIR TO GROUND	A/G REQUEST	ALL DIVISIONS	169.2000N	NONE	169.2000N	NONE	A	BY REQUEST ONLY
2 BRCH 3&4	5	COMMAND	GFC EDDY	DIV A, Y, Z	159.4650N	NONE	151.1450N	123.0	A	STRUCTURE PROTECTION, CONTINGENCY
2 BRCH 3&4	6	COMMAND	GA BEND		159.2700N	156.7	151.1000N	156.7	A	
2 BRCH 3&4	7	COMMAND	FARGO RPT		159.2700N	156.7	151.1000N	100.0	A	
2 BRCH 3&4	8	COMMAND	BAKER RPT		159.2700N	156.7	151.1000N	123.0	A	
2 BRCH 3&4	9	TACTICAL	COMPACT	DIV L, DIV Y	159.2850N	NONE	159.2850N	156.7	A	DIV M
2 BRCH 3&4	10	TACTICAL	REFUGE TAC 1	DIV N, DIV Z	168.3500N	NONE	168.3500N	NONE	A	
2 BRCH 3&4	11	TACTICAL	OSCEOLA PROJECT	DIV A, DIV O	163.7125N	NONE	163.7125N	NONE	A	INITIAL ATTACK, CONTINGENCY STRUCTURE PROTECTION
2 BRCH 3&4	12	TACTICAL	FFS 199	INITIAL ATTACK	159.4425N	NONE	159.4425N	NONE	A	
2 BRCH 3&4	13	TACTICAL	FFS 200	STRUCTURE, DIV K	159.4125N	NONE	159.4125N	NONE	A	
2 BRCH 3&4	14	AIR TO GROUND	AIR TO GRD 66	A/G PRIMARY	166.6750N	NONE	166.6750N	NONE	A	AIR / GROUND PRIMARY
2 BRCH 3&4	15	AIR TO GROUND	AIR TO GRD 72	A/G SECONDARY	169.1500N	NONE	169.1500N	NONE	A	AIR / GROUND SECONDARY
2 BRCH 3&4	16	AIR GUARD	AIR GUARD	ALL DIVISIONS	168.6250N	NONE	168.6250N	110.9	A	EMERGENCY AIRCRAFT COMMUNICATIONS

5. Special Instructions:

6. Prepared By (Communications Unit Leader)	Name: JERRY W. PATRICK	Signature:
ICS 205	IAP Page	Date/Time: 05/16/2017 1645

PHONE LIST - WEST MIMS FIRE					
Position	Name	Phone Number	Position	Name	Phone Number
UNIFIED COMMAND			Telephone lines at ICP		
Red Team IC	Mike Dueitt	850-228-0320	Information/PIO		912-637-5132
Red Team IC(t)	Michael Goicochea	406-865-0975	Information		912-637-5108
GA Forest Commision IC	Buck Kline	912-678-2694	Air Ops		912-637-5133
Florida Forest Service IC	Rick Dolan	352-353-5101	Ordering		912-637-5107
Liason Officer	Keith Lawrence	803-522-5264	Ordering		912-637-5136
Liason Officer	J.D.Lee	239-340-4626	Ordering Fax		912-637-5104
Liason Officer	Andy Gaston	706-508-2363	Supply		912-637-5138
PUBLIC INFORMATION	Land Line	912-637-5108	Ground Support		912-637-5105
Information Desk		904-452-4627	Finance		912-637-5109
Public Information	Catherine Hibbard	413-531-4276	Finance Fax		912-637-5110
Public Information	Bonnie Strawser	252-423-0815	Operations		912-637-5112
Refuge Public Info	Susie Heisey	912-286-3110	Plans FAX		912-637-5115
AGENCY REPRESENTATIVES			Checkin		912-637-5137
Refuge FMO	Reese Kerbow	912-276-0167	Demob		912-637-5113
Refuge AFMO	Reggie Forcine	912-614-4041	Communications		912-637-5116
Refuge Manager	Mike Lusk	912-390-2193			
DNR Agency Liaison	SGT. Patrick Dupree	404-694-5596			
Ware Co EMA	Bill Parham	229-425-4549	Telephone lines at Eastside Camp		
Clinch Co EMA	Will Joyce	912-520-8581	Plans/Demob		912-496-3114
Lanier Co EMA	Randy Patten	229-482-5070	Plans Fax		912-496-3115
Charlton Co EMA	Bruce Young	912-390-2022	Operations		912-496-2278
Charlton Co Sheriff's Office	Inv. Clay Burnsel	912-276-2628	Ground Support		912-496-4368
Georgia EMA	Diane Adams	912-266-5421	Supply		912-496-3116
NC-Forest Service	Greg Smith	828-230-8527	Communications		912-496-2293
PLANNING			Medical		912-496-2289
PSC ICP	Brian Eldredge	208-869-6362			
PSC Eastside Camp	Terry Pierce	423-596-2694			
Fire Behavior Analyst	Gary Jarvis	251-288-1084	LAND OWNERS AND OTHER CONTACTS		
Fire Behavior Analyst(t)	Kelly Cagle	336-302-0343	Steve Davis	Am Forest Mgmt	912-614-1828
IMET	Joe Guoudsward	240-778-5279	Allen C. Cross	Rayonier US Forest	904-796-7929
THSP-ARA	Dan Byrd	240-778-5278	Dave Gather	Okie Electric	912-390-9755
READ	Rocky Chesser	912-276-3232	Chad Edwards	Railroad Contact	540-797-9918
FWS READ	Carl Schmidt	478-365-2088	Steve Magnolia	FD Coordinator	904-537-5853
FWS READ	Daniel Barrand	352-490-1959	Terri Jenkins	FWS FD/VFD Contact	912-313-4225
FWS READ	Howard McClough	912-276-0552	Ned Neenan	Legacy Forestry	352-317-0738
FWS READ	Erin Daughtrey	912-223-6752	Ken Zaydel	Social Circle FD	404-205-2738
SITL	Terry Bowerman	423-552-3323			
SITL(t)	Kevin Hiers	229-560-8861	Okefenokee NWR		912-496-7366
GISS	Andrew Thompson	706-399-6459	Okefenokee NWR FMO	Reese Kerbow	912-276-0167
Finance	General	912-637-5109	NWR IA Duty Officer	Adam McCullough	912-496-4177
Chief	Bonny Johnson	859-556-1572			
FSC2	Reggie Lanier	912-314-1085			
Comp/Claims	Verma Coleman	470-532-8798			
Procurement	James Meredith	470-532-8810			
Time	Jean Frick	828-361-5361			
Ver 16May17pm					

PHONE LIST WEST MIMS FIRE

Position	Name	Phone Number	Position	Name	Phone Number
OPERATIONS	Land Line	912-637-5112	AIR OPERATIONS		
Lead Ops	Jim Durrwachter	229-561-3477	AOBD	Timothy Faust	702-271-6055
Lead Ops (t)	Larry Smith	337-526-0128	Deputy AOBD	Brad Bernardy	601-540-6528
Planning Ops	Marc Crain	720-315-4240	ATGS	Chris Worrell	850-447-4597
Planning Ops	Dave Walker	401-536-4047	ATGS	Mark Nunez	805-975-5227
Planning Ops (t)	Mike Davis	936-219-7743	ATGS(t)	Derek Wheeler	530-355-3274
Planning Ops (t) On R&R	Jeremy Brand	256-589-5098	ATGS(t)	Mike Bot	623-696-8532
Planning Ops (t)	Beale Monday	928-699-5588	ASGS	John Mason	478-951-7319
Planning Ops (t)	Phil Daniels	720-315-4240	HEB2-Pogo	Marc "Boomer" Rudkin	307-287-0440
Field Ops (t)	Shannon Bowman	850-490-0428	HEB1 - Lake City	Nate Alexander	406-491-0878
Branch I	Darrell Miller	520-604-7582	HEB1 (t) - Lake City	Kris Paxson	719-660-8281
Division B	Tim Stiltner	904-210-6731	SAFETY		
Division C	Bert Plant	732-904-5935	Safety Officer	Mike Cook	205-272-2426
Division D	Joe Burgette	303-548-0854	Safety Officer	Brad Lidell	812-583-5543
Division E	Greg Toll	303-588-2673	Safety Officer	Tony Rivers	318-771-1316
Division F	Shelly Crook	575-313-6837	Safety Officer	Ivan Cupp	405-990-7155
IA Group	Donnie Harris	252-475-8012	Safety Officer	Larry Connell	352-303-3921
Road Maint Group	Candice Kutrosky	719-651-0669	LOGISTICS		
Branch I Night	Jamie Schwartz	540-903-7193	Logistics Section Chief	John Smith	870-867-7254
Structure Group Night	Chris Obrien		Logistics Section Chief (t)	Rick Barrett	720-440-4744
Division Night	James Licd		Logistics Chief(t) East Camp	Mark Morgan	
Division Night			Service Branch	Joe Walker	229-561-4378
Branch II			Support Branch	John Bellemore	540-529-7697
Division G			Facilities Unit Leader	Keith Plagemann	801-664-2781
Division H			Supply Unit Leader	Teddy Messenger	270-784-0248
Division I			Ground Support Unit Ldr	Pat Wright	803-295-2819
Division J			Ordering Manager	Nina Gainey	205-243-8816
Branch III	Ron Smith	601-466-7153	Food Unit Leader	Jim Lowe	336-451-1782
Division K	Sun Bear Vierra	505-908-0955	Security Manager	Tom Neal	618-201-2111
Division L	Sam McFarland	580-380-9680	Medical Unit Leader	Rich Dorazio	470-366-6302
Division M/N	Brian Browning	828-200-0102	Communications Unit	24 Hour	912-637-5116
Division O	Robert Thorp	719-207-0096	Communications Unit Ldr	Jerry Patrick	601-942-2786
IA Group	Greg Buckalew				
Structure Prot Specialist	Randy Jones		INCM	Bill Atchley	530-320-7473
Structure Prot Specialist			East Camp Communications		470-366-6306
Branch III Night	Robert Laeng	209-352-0432			
Division Night M/N/O	Kris Craddy	423-202-6567			
STAM Eastside Camp	Chris Rudd	541-660-0634			
Branch IV	Steve Miller	386-937-0554			
Division A	James Rourke	386-623-7137			
Division Y	Joe Morris				
Division Z	Jimmy Flanagan				
Division A/Y/Z Night	John Molve				
Structure Group Night	Harold Kibbe	231-920-5085			
Refuge Advisor	Reggie Forcine	912-614-4041			
Florida Contingency	Keith Osteen				
FWS Contingency	Rocky Chesser	912-276-3232			
FFS Contingency	John Raulerson	386-292-5652			
FFS Contingency	Andy Lamborn	383-365-4441			
STAM Bethea	Adam Dummer	831-238-0991	Ver 16May17pm		

HEALTH AND SAFETY MESSAGE

“We don’t plan on luck to be safe, we plan on sound risk management and good decisions”....the Red Team

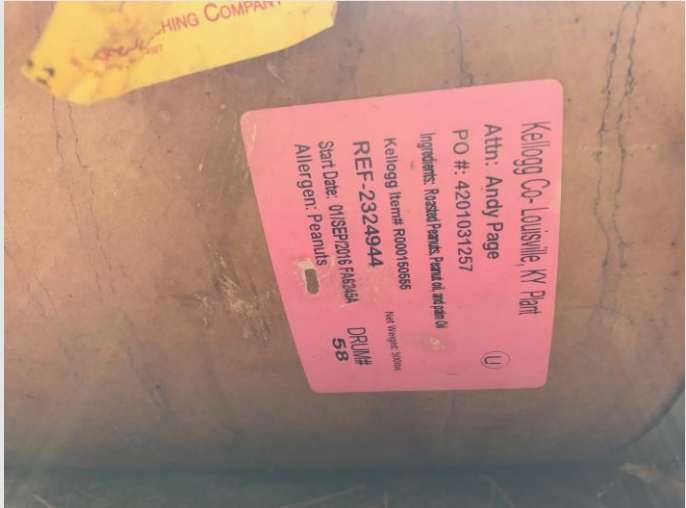
INCIDENT: West Mims Fire	DATE: Wednesday, May 17, 2017
Major Hazards & Risks: Driving, Fire Behavior, WUI, Equipment	
<p>Driving: <i>Drive the speed limit. If you are uncomfortable driving the speed limit, move over to a safe area and allow other motorists to go by, preventing traffic jams. Backing is a risky operation so get some help. Passengers are responsible to get out and spot any problems for the driver.</i></p> <p>Fire Behavior: <i>Weather will continue to dry fuels, increasing fire behavior until the weekend’s rain event. The probability for ignition will be very high today, so keep your eyes open for multiple spots as you engage in suppression actions. Always establish LCES and keep it current.</i></p> <p>Wildland Urban Interface: <i>Wildland Urban Interface may be found on this incident. Hazardous materials such as pesticides, fertilizers, fuel and old appliances are examples. Small barrels of food substances such as peanut products are NOT hazardous, but could hurt your intestinal tract.</i></p> <p>Equipment: <i>Moving equipment has momentum that can make a major dent or major injury. Operators must be sure their route is clear of people and vehicles. Do you have enough room to turn or park? By-standers should help spot to prevent potential accidents and speak up quickly.</i></p>	
<p style="text-align: center;">Not HAZMAT</p> 	<p>Motor Vehicle Accident Protocol</p> <ul style="list-style-type: none"> • Assess need for first aid & get help. • Notify your supervisor (DIVS, SITL, etc.), safety officer & section chief ASAP - within 1 hour. • Supervisor - complete documentation with photos & give to comp/claims. • Determine if repairs are needed, get approvals & make arrangements.

Red Team Safety Officers: Brad, Mike, Tony, Larry & Ivan

INCIDENT SAFETY ANALYSIS 215a

West Mims Fire - Wednesday, May 17, 2017

8. Location	9. Hazard	6. Control or Abatement Action (Engineering, Administrative, PPE, Avoidance, Education, etc)
ALL	Helicopter Operations	<ul style="list-style-type: none"> ~ Helicopter operations should be used for priority missions. ~ Stay clear of all bucket drops when suppression actions are in place and allow 1 minute prior to re-entry. ~ Pilots or air supervisor ensure ground resources are clear before bucket drops. ~ Monitor A-G communications. ~ Follow aviation safety guidelines in IRPG and IHOG. ~ Ground resources advise pilot of local power lines and local visibility issues.
All	Train Traffic	<ul style="list-style-type: none"> ~Observe warning signs when crossing tracks. ~If no warning lights are posted, bring vehicle to a complete stop and check for incoming trains before crossing. ~Use caution when crossing tracks with low vehicles or trailers. ~Contact CSX to ensure awareness to fire resource locations.
ALL	Significant Fire Behavior	<ul style="list-style-type: none"> ~ Pay attention to the predicted weather and any alerts that may be announced. ~ Establish "Trigger Points" to withdraw. ~ Have in place LCES before engaging in operations. ~ Know the location of your Escape Routes.
A, B, C, D, O, Z, Contingency, IA	Power Utilities	<ul style="list-style-type: none"> ~ Notify all personnel of down electrical lines. ~ Refer to the IRPG page 24 for Power Line Safety. ~ Always treat downed wires as energized. ~ Identify and avoid high tension transmission lines. ~ In high winds or areas of dense smoke, avoid areas under power lines. ~ Be aware of utility restoration in your work area.
ALL	Air Operations	<ul style="list-style-type: none"> ~ Follow " Aviation Watch-Out Situations" on page 44, IRPG. ~ Don't plan on air resources for medical transport or resupply. ~ Ensure positive communication with all air resources. ~ Ensure communications are established with operators. ~ During airtanker operations clear the drop zone before approach of the lead plane.
All	Structure Protection & HAZMAT	<ul style="list-style-type: none"> ~ Review "Wildland Urban Interface" Watch outs, IRPG page 12. ~ Use "Structure Assessment" checklist, IRPG pages 13-15. ~ Follow "HAZMAT Incident Operations" on pages 34-36 in IRPG. ~ Identify and avoid damaged gas service near structures.
B, C	Logging Operations	<ul style="list-style-type: none"> ~Stay clear of active cutting operations. ~If re-burns occur, stop cutting operations before entering the area. ~Use caution when logging equipment is in the area or traveling on the roads. ~Maintain communication with logging operation during operational period.
ALL & ICPs	Driving & Traffic	<ul style="list-style-type: none"> ~ Practice "Defensive Driving" techniques traveling on all roads and city streets. ~ Always use spotters when backing. ~ Honk horn to alert personnel when backing. ~ Keep clutter off dash and inside cab. ~ Follow Driving LCES (Lights, Chock blocks, Emergency brake, Seat belts). ~ Always use headlights. ~ Yield to pedestrians and bicycles. ~ Observe posted speed limits. ~ Use the 3 second rule for following distance when driving. ~ Use chock blocks, turn wheels into hill. ~ Avoid distractions (eating, cell phones, radio). ~ Ensure that windshields are kept clean of dust and bugs. ~Use caution when traveling on roads that are impacted by smoke or dusty conditions. ~When feasible, coordinate travel to and from the hotels to ensure two or more personnel travel together to mitigate long distances.
ALL	Hazard Trees	<ul style="list-style-type: none"> ~ Follow "Hazard Tree Safety" guidelines, IRPG page 22. ~ Post lookouts, or use a spotter in mop-up areas with personnel. ~ Don't park vehicles or take breaks in high concentrations of hazard trees. ~ Establish trigger points for disengagement during high wind events. ~ Remember that the hazard zone extends a minimum of 2 1/2 tree heights. ~ When working in bay areas, be aware of cypress trees. There are reports of them beginning to fall, due to burned out root systems.
ALL	Fireline Hazards	<ul style="list-style-type: none"> ~ Establish and continue to validate LCES. ~ Avoid radiant heat by wearing appropriate PPE correctly. ~ Use correct tool for task assigned. ~ Follow power line safety protocol as outlined on page 24 in IRPG. ~ Flag and isolate all HAZMAT and alert all personnel working in Division. ~ Follow WUI recommendations on pages 10-11 in IRPG.

INCIDENT SAFETY ANALYSIS 215a

ALL	Injury & Medical Emergency	<ul style="list-style-type: none"> ~ Assist injured employee and provide appropriate medical care. ~ Use EMT's on Division for initial care. ~ Follow medical protocol as outlined in ICS-206 (IWI) & IRPG Pgs 99-108
ALL	Firing Operations & Devices	<ul style="list-style-type: none"> ~ Only personnel trained in the use of each device will be authorized to use firing equipment. ~ Ensure all personnel are aware of firing operation that may affect them. ~ Wear appropriate PPE. ~ Ensure aerial/ground ignition plans have been adequately developed and personnel are briefed.
ALL	Communications	<ul style="list-style-type: none"> ~ Maintain communication with aviation resources, and suppression organization. ~ Ensure all know frequency and protocol for contacting resources. ~ Use clear terminology, ask questions and ensure good understanding, especially with new resources. ~ Utilize the ICS 205. ~ Utilize human repeaters when working in dead spots. ~ Know who you will contact in case of an emergency and practice the IWI protocol and 9 Line ~ Add Boom in Divisions E & F is necessary to improve commucations.
ALL	Heavy Equipment Operations	<ul style="list-style-type: none"> ~ Ensure communications are established with operators. ~ Use hand signals if other communications are unavailable. ~ Maintain a 50'-100' exclusion area around equipment and increase it to 1 1/2 times tree height when in timber. ~ Use a spotter when backing.
ALL	Poisonous Plants	<ul style="list-style-type: none"> ~ Identify and Avoid hazard areas. ~ Launder clothing. ~ Shower frequently.
ALL	Night Operations	<ul style="list-style-type: none"> ~ Maintain high visibility in work area and wear vest while in roadway. ~ Use glow sticks to mark hazards. ~ Ensure personnel have a personal light (headlamp) and red strobe to ensure visibility. ~ Watch for signs of fatigue. ~ Take breaks away from areas of known hazard.
ALL	Indirect Fire line	<ul style="list-style-type: none"> ~ Post lookouts, identify escape routes and safety zones (IRPG pg. 6). ~ Review "Strategy/Indirect Attack" (IRPG pg. 77).
ALL	Wildlife	<ul style="list-style-type: none"> ~ Watch out for wildlife inside fire area and along roadways including bears, alligators, snakes, hogs, and deer. ~ Clean up all debris and trash during each operational period. ~ Don't feed or harass the animals.
ALL	Fatigue & Over Exertion	<ul style="list-style-type: none"> ~ Drink 1 quart of water each hour during and after work. ~ Rotate crews out of smoky areas. ~ Set a reasonable work pace and allow adequate rest breaks while on the project. ~ Use buddy system to monitor personnel of heat related and fatigue issues. ~ Follow work / rest guidelines. Mitigate before next shift.
ALL	ATV/UTV use	<ul style="list-style-type: none"> ~ Ensure equipment is inspected and safe to use ~ Restrict UTV's to max width of 50" on ATV trails due to width and severe outsloped conditions. ~ Ensure operator is trained and certified to operate. ~ Ensure operator has proper PPE according to the Red Book. ~ At a minimum a hardhat should be worn at all times. If your agency requires more advanced helmets and protection, follow your agency policy.
ALL	Unburned Area/Reburn Potential	<ul style="list-style-type: none"> ~ With the drying trend continuing, reburn of areas will become more of an issue. ~ Base actions upon observed and predicted fire behavior. ~ LCES Checklist (IRPG pg. 6). ~ Look Up, Down and Around (IRPG pg. 2-3)
ALL	Fog	<ul style="list-style-type: none"> ~ Obey posted speed limits at all times. Visibility may be limited to 1/2 mile in areas. ~ If driving in a convoy, maintain a safe distance between vehicles for emergency stops and distance. ~ Don't use high beam lights while driving, it can impair the vision of the driver and oncoming traffic.
ALL	Bees, Ticks, Mosquitoes, Spiders, Chiggers	<ul style="list-style-type: none"> ~ Canvas crew members for those with known allergic reactions to stings. ~ Ensure crew members have medication pens if needed. ~ Perform daily self inspection. ~ Use repellent as necessary. ~ Advanced Life Support, multi-dose epi and airway protection ~ Keep affected area clean and bandaged.

Incident/Project Name	1. Operational Period
West Mims Fire	Date/Time 5/17/2017 0730hrs to 0730 hrs

2. Ambulance Services			
Name	Complete Address	Phone	Advanced Life Support (ALS)
Clinch County EMS	1050 Valdosta Highway Homerville GA	911	YES
Charlton County EMS	321 Georgia Ave. St. George, GA	911	YES

3. Air Ambulance Services		
Name	Phone	Type of Aircraft & Capability
Air Methods	888-763-1010	AS 350 With night vision capabilities
Air Evac	888-269-6006	206 L1+ With Night Vision capability
Trauma 1	800-223-4878	Bell 407 & EC153 both with night vision capability

4. Hospitals								
	DD° MM.MMM' N - Lat		Travel Time		Phone	Helipad		Level of Care Facility
	DD° MM.MMM' W - Long		Air	Gnd		Yes	No	
Satilla Regional 410 Darling Ave. Waycross GA 31501	Lat:	N 31° 13.452	15 mins	45 mins	912-283-3030	<input checked="" type="checkbox"/>	<input type="checkbox"/>	Level III
	Long:	W 82° 20.875						
	VHF:							
Clinch Memorial 1050 Valdosta Hwy Homerville GA 31634	Lat:	N 31° 01.975	20 mins	30 mins	912-487-5211	<input checked="" type="checkbox"/>	<input type="checkbox"/>	Level IV
	Long:	W 82° 45.850						
	VHF:							
Ed Frazier Hospital 159 N. 3 rd St. MacClenny FL 32063	Lat:	N 30° 28.482	15 mins	45 mins	904-259-3151	<input checked="" type="checkbox"/>	<input type="checkbox"/>	Level IV
	Long:	W 82° 11.896						
	VHF:							
Shands Jacksonville 655 West 8 th Str Jacksonville FL 32209	Lat:	N 30° 20.890	45 mins	90 mins	904-383-1015	<input checked="" type="checkbox"/>	<input type="checkbox"/>	Level I Burn Center Level I Trauma Center
	Long:	W 81° 39.862						
	VHF:							

5. Division Branch Group			Area Location Capability				
Division A	Paul Pugh	EMPF	(602)376-9812				
Division B	Martin Carillo	EMPF	(619)933-5546				
Division D,E	Gary Allen Ford	EMPF	(470)532-8807				
Division M,N	Lionel Van Gorp	EMPF	(928)235-7059				
Division O	Dean Carpenter	EMPF with UTV	(229)561-4224				
Division Y	Mike Fincham	EMPF	(530)925-1267				
Division Z	Stan Bangs	EMPF	(602)980-6108				
	John Heck	EMPF	(602)571-2505				
Branch 1 Amb./ 24 hr.	Clinch Co. EMS		(470)-532-8806				
Branch 3 Amb./24hr.	Golden Isles		(912)602-9224				

IWI IC Responsibilities:

- Take charge of the scene – inform the Division Supervisor and Communications that you are the IWI IC and establish radio communications (frequencies, channels). Identify the emergency name – Division A medical, Fish Meadows medical, Highway 21 accident.
- Assign or begin patient assessment (9 Line) and first aid. Request additional medical resources on division/branch or across incident. Transmit 9 Line patient information to Communications.
- Determine patient transportation through consultation with line medical personnel and Medical Unit Leader. Consider transportation time, risk to personnel, destination facility and available operational resources. If air transport is chosen, implement the plan for alternative transportation in the event aircraft cannot complete the mission. Order transportation resources through Communications as early as possible.
- Notify Communications as resources arrive and any patient status changes. Names of injured or deceased individuals will not be transmitted on the radio.
- Initiate documentation for future investigation; if a line safety officer is available, assign them to lead documentation. Do not move deceased individuals, gear or personal effects except to accomplish rescue work or protect the safety of others. Obtain written documentation of witnesses. The Unit Log, ICS 214, may be used for the initial documentation, but a subsequent narrative will be required.
- As appropriate, conduct an After Action Review to determine successes, areas to improve and lessons learned.

6. Prepared By (Medical Unit Leader)	7. Date/Time	8. Reviewed By (Safety Officer)	9. Date/Time
Rich DORazio MEDL	5/16/2017		5/16/2017



The Gopher Tortoise
A protected species

DO Stop for the Tortoise (safely)

Southern folks stop in the middle of the road to move a gopher tortoise out of traffic. Be aware of sudden stops and people running into the road.

help **turtles** crossing the road

ASSIST ●●●●●

Assist turtles crossing the road by carrying them in the direction they are headed. Many turtles crossing roads are egg-laden females looking for appropriate nesting sites.

WASH
Always wash your hands with soap and water after handling a turtle.

DIRECTION

It is crucial when assisting turtles to be mindful of what direction they are headed. The turtles are on a mission!

DON'T RELOCATE

Don't relocate a turtle to a "better place." Turtles have small home territories and should be left where they are found.

me when I try to do something good

Found this guy walking around our backyard today .

Did you throw it in the water!?!?

That's a tortoise not a turtle. It can't swim

DO NOT take a gopher tortoise to water

Gopher tortoises are a dry land creature and live in sandy pine flats They get water from the food they eat.

DO NOT reach into a burrow

It's not always a tortoise at the bottom of a burrow. Venomous snakes use vacated burrows.

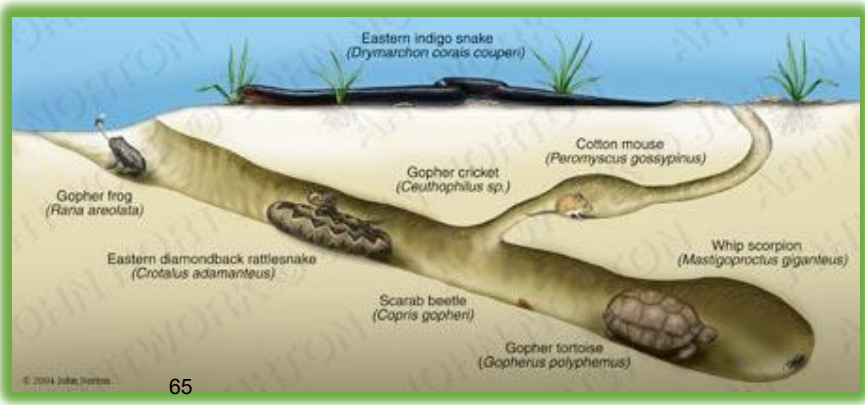

WEST MIMS DEMOB LIST

05/17/2017

EQUIPMENT

E-74	(MAST)	MAST ROT RANCH
E-377	(PU)	ACS31294
E-380	(PU)	ENGINE - T7 - GFC4201869
E-385	(PU)	ACS29150
E-392	(PU)	PICKUP - DNR136091
E-403	(PU)	PICKUP - DNR144821
E-404	(TPL4)	TRACTOR PLOW - T4 - GFC3204
E-405	(TPL4)	TRACTOR PLOW - T4 - GFC3226
E-406	(TPL4)	TRACTOR PLOW - T4 - GFC1467

OVERHEAD

O-18.10	after shift	(STPS)	KORNRUMPH, WILLIAM H
O-98	after shift	(OPBD)	MILLER, DARRELL
O-198	0700	(DIVS)	COPP, RUSSELL
O-203	after shift	(COMT)	ADAMS JR, RAYMOND EUGENE
O-205		(TFLD)	MCCULLOUGH, ADAM
O-216.8		(BUYM)	GABRIEL, DEBBY
O-216.1		(BUYL)	GAGNON, MATTHEW
O-216.5		(BUYM)	HERNANDEZ, SHARON
O-216.7		(BUYM)	MARTINEZ, O'LAINÉ T
O-253	0700	(SOFR)	LABELLA, KEVIN
O-258		(STEQ)	MILAM, TODD M
O-267		(SEC2)	MCNEELY, SHAYMUS
O-268		(SEC2)	MCLAUGHLIN, JAMES
O-271		(SEC2)	DAY, MARK
O-273		(SEC2)	MORRIS, TIM
O-281.38	0500	(FACL)	ENNIS, ISHMAEL
O-281.58		(COML)	STEARNS, BARRY HAYS
O-290		(HEQB)	VANDENABEELE, DAVID WESTON
O-293		(PIO1)	ZWIERZCHOWSKI, JOE
O-295		(PIOF)	BANTON, MELANIE LYNN
O-305		(EQPM)	MCHAN, JASON
O-306		(ICT2)	DOLAN, RICHARD WAYNE
O-308	0700	(HEQB)	DAVIS, ROB
O-332		(OSC2)	BRAND, JEREMY

WEST MIMS DEMOB LIST

05/18/2017

EQUIPMENT

E-119	after shift	(ENG6)	ENG6 - UNIT #9060 - AMARILLO
E-120	after shift	(ENG6)	ENG6 - UNIT #9360 - MCGREGOR
E-121	after shift	(ENG3)	ENG3 - UNIT #9830 - LUBBOCK
E-122	after shift	(ENG3)	ENG3 - UNIT #9530 - FT
E-124	after shift	(TPL5)	TPL5 - UNIT #9693 - SMITHVILLE
E-125	after shift	(TPL5)	TPL4 - UNIT #8394 - JASPER
E-126	after shift	(TPL5)	TPL5 - UNIT #8591 - WOODVILLE
E-314		(MISC)	KIT-ALS-AMERICAN FIRE
E-316		(MISC)	KIT-ALS-AMERICAN FIRE
E-394		(PU)	PICKUP - DNR136010
E-417		(PU)	PICKUP - NC-NCS - PK-3827

OVERHEAD

O-269		(SEC2)	BURNS, LAMAR
O-224		(GSUL)	WEATHERS, CHARLES
O-260	after shift	(TFLD)	HOLLOWAY, CODY
O-274	after shift	(TFLD)	CRIMM, SHANE
O-281.51	after shift	(SOF1)	RIVERS, ANTHONY
O-545		(ENGB)	HURST, JEFFREY ENOCH

IF YOU ARE TO FLY HOME PLEASE CONTACT DEMOB AT LEAST 3 DAYS BEFORE FLIGHT TIME. PHONE # 1-912-637-5113 EMAIL demobwestmimsfire@gmail.com

82°45'W 82°40'W 82°35'W 82°30'W 82°25'W 82°20'W 82°15'W 82°10'W 82°5'W 82°0'W 81°55'W 81°50'W

GA-OKR 017006
05/16/2017
IAP Map
152,147 ac.
Estimated as of
05/13/2017 1433 hr
NAD83

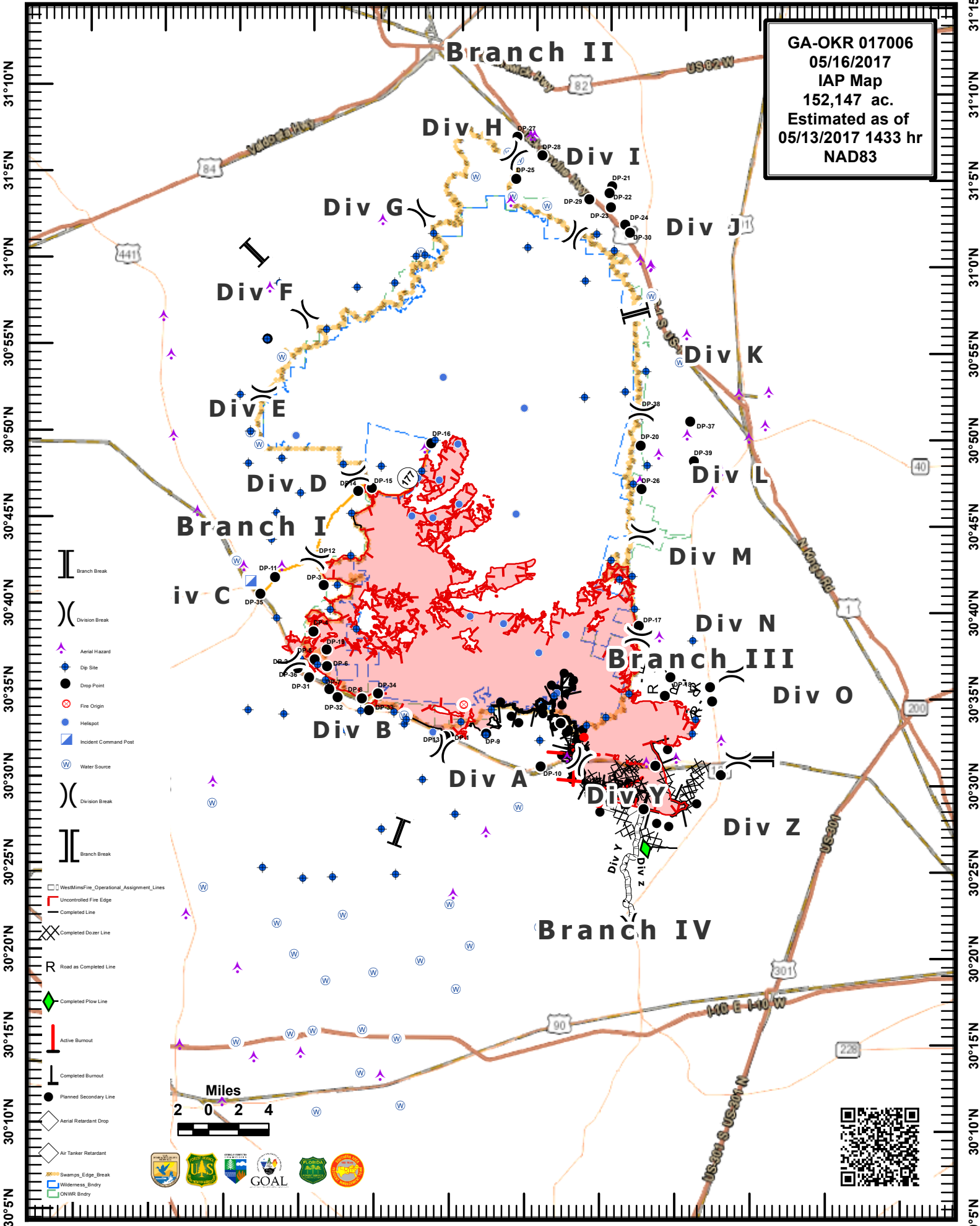

31°10'N
31°5'N
31°0'N
30°55'N
30°50'N
30°45'N
30°40'N
30°35'N
30°30'N
30°25'N
30°20'N
30°15'N
30°10'N
30°5'N

31°15'N
31°10'N
31°5'N
31°0'N
30°55'N
30°50'N
30°45'N
30°40'N
30°35'N
30°30'N
30°25'N
30°20'N
30°15'N
30°10'N
30°5'N

82°45'W 82°40'W 82°35'W 82°30'W 82°25'W 82°20'W 82°15'W 82°10'W 82°5'W 82°0'W 81°55'W 81°50'W

This Page Intentionally left blank.

FOR ALL MEDICAL EMERGENCIES: IDENTIFY ON SCENE INCIDENT COMMANDER BY NAME AND POSITION AND ANNOUNCE "MEDICAL EMERGENCY" TO INITIATE RESPONSE FROM IMT COMMUNICATIONS/DISPATCH.

Use items one through nine to communicate situation to communications/dispatch.

1. CONTACT COMMUNICATIONS/DISPATCH

Ex: "Communications, Div. Alpha. Stand-by for Priority Medical Incident Report." (If life threatening request designated frequency be cleared for emergency traffic.)

2. INCIDENT STATUS: Provide incident summary and command structure.

Nature of Injury/Illness		Describe the injury (Ex: Broken leg with bleeding)
Incident Name		Geographic Name + "Medical" (Ex: Trout Meadow Medical)
Incident Commander		Name of IC
Patient Care		Name of Care Provider (Ex: EMT Smith)

3. INITIAL PATIENT ASSESSMENT: Complete this section for each patient. This is only a brief, initial assessment. Provide additional patient info after completing this 9 Line Report.

Number of Patients:	Male / Female	Age:	Weight:
Conscious? <input type="checkbox"/> YES <input type="checkbox"/> NO = MEDEVAC!			
Breathing? <input type="checkbox"/> YES <input type="checkbox"/> NO = MEDEVAC!			
Mechanism of Injury: What caused the injury?			
Lat/Long (Datum WGS84) Ex: N 40° 42.45' x W 123° 03.24'			

4. SEVERITY OF EMERGENCY, TRANSPORT PRIORITY

SEVERITY	TRANSPORT PRIORITY
<input type="checkbox"/> URGENT-RED Life threatening injury or illness. Ex: Unconscious, difficulty breathing, bleeding severely, 2° – 3° burns more than 4 palm sizes, heat stroke, disoriented.	Ambulance or MEDEVAC helicopter. Evacuation need is IMMEDIATE.
<input type="checkbox"/> PRIORITY-YELLOW Serious Injury or illness. Ex: Significant trauma, not able to walk, 2° – 3° burns not more than 1-2 palm sizes.	Ambulance or consider air transport if at remote location. Evacuation may be DELAYED.
<input type="checkbox"/> ROUTINE-GREEN Not a life threatening injury or illness. Ex: Sprains, strains, minor heat-related illness.	Non-Emergency. Evacuation considered Routine of Convenience.

5. TRANSPORT PLAN:

Air Transport: (Agency Aircraft Preferred)

<input type="checkbox"/> Helispot	<input type="checkbox"/> Short-haul/Hoist	<input type="checkbox"/> Life Flight	<input type="checkbox"/> Other
-----------------------------------	---	--------------------------------------	--------------------------------

Ground Transport:

<input type="checkbox"/> Self-Extract	<input type="checkbox"/> Carry-Out	<input type="checkbox"/> Ambulance	<input type="checkbox"/> Other
---------------------------------------	------------------------------------	------------------------------------	--------------------------------

6. ADDITIONAL RESOURCE/EQUIPMENT NEEDS:

<input type="checkbox"/> Paramedic/EMT(s)	<input type="checkbox"/> Crew(s)	<input type="checkbox"/> SKED/Backboard/C-Collar
<input type="checkbox"/> Burn Sheet(s)	<input type="checkbox"/> Oxygen	<input type="checkbox"/> Trauma Bag
<input type="checkbox"/> Medication(s)	<input type="checkbox"/> IV/Fluid(s)	<input type="checkbox"/> Cardiac Monitor/AED
<input type="checkbox"/> Other (i.e. splints, rope rescue, wheeled litter)		

7. COMMUNICATIONS:

Function	Channel Name/Number	Receive (Rx)	Tone/NAC *	Transmit (Tx)	Tone/NAC *
Ex: Command	Forest Rpt, Ch. 2	168.3250	110.9	171.4325	110.9
COMMAND					
AIR-TO-GRND					
TACTICAL					

*(NAC for digital radio system)

8. EVACUATION LOCATION:

Lat/Long (Datum WGS84) EX: N 40 42.45' x W 123 03.24'	
Patient's ETA to Evacuation Location:	
Helispot/Extraction Size and Hazards:	

9. CONTINGENCY:

Considerations: If primary options fail, what actions can be implemented in conjunction with primary evacuation method? Be thinking ahead...

REMEMBER: Confirm ETA's of resources ordered
Act according to your level of training
Be Alert. Keep Calm. Think Clearly. Act Decisively.