

# INCIDENT ACTION PLAN

## WEST MIMS FIRE

### OPERATIONAL PERIOD

#### MAY 30, 2017

#### 0730-1930

## SOUTHERN STATES TYPE-1 IMT

QR for IAP



GA-OKR-017006

FWS FFF2000000KYJ70

USFS PRKYJ717\_1502 (P)

NPS PFFSKJ7017.00.1

QR for Maps





#### Schedule

0730 Pre-Op Briefing  
0800 Morning Briefing  
1100 C & G  
1600 Pre Planning Meeting  
1700 Planning Meeting

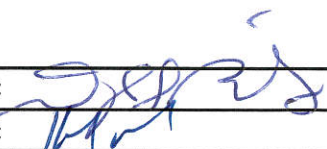

## INCIDENT OBJECTIVES (ICS 202)

<b>1. Incident Name:</b>	<b>2. Operational Period:</b> DAY SHIFT 0730-1930		
WEST MIMS	Date/Time From: 05/30/2017 0730	TUE	Date/Time To: 05/30/2017 1930
<b>3. Objective(s):</b>			
<ul style="list-style-type: none"> <li>• Provide for the safety and security of incident personnel and public in all incident operations through sound risk assessment and hazard mitigations.</li> <li>• Maintain a positive working relationship with all adjacent landowners, cooperators State and Federal partners. Inform, involve and communicate incident planning and operations with all partners.</li> <li>• Confine all fires that are within the Okefenokee National Wildlife Refuge, inside the Refuge and/or inside the swamp edge break if possible. Aggressively suppress all fire outside the swamp edge boundary.</li> <li>• In cooperation with local timberland owners, use full suppression strategies and tactics to minimize damage to private timberlands and improvements and to prevent fires outside the Refuge from entering the Refuge.</li> <li>• Assist in management and suppression of additional fires (new starts or breakouts) in the vicinity as approved by Agency Administrators and Unified Incident Commanders.</li> <li>• Protect all cultural and archeological sites and structures within the refuge.</li> <li>• Manage the fires cost-effectively consistent with the values at risk.</li> <li>• Implement structure protection as necessary for at-risk facilities and communities.</li> <li>• Coordinate suppression actions with assigned Refuge Resource Advisors, and/or adjoining landowners.</li> <li>• Conduct all operations in a harassment-free environment. There will be a no tolerance atmosphere for harassment, alcohol, or illegal drug use. Everyone will be treated with dignity and respect.</li> <li>• Identify and initiate suppression repair on all Divisions.</li> </ul>			
<b>4. Operational Period Command Emphasis:</b>			
Branch IV Keep fire East of the North Prong of St Mary's River; West of Nassau county Florida; and North of Baker county Florida Branch III Keep fire North of Rayonier Road 10, West of St Mary's River, and South of Stokes Road Keep fire within the Okefenokee Refuge Swamp Edge Break Boundary. Respond to initial attack fires on new starts within: *South of Suwannee Canal *Within the Okefenokee jurisdictional boundaries *Within state properties inside Perimeter Road			
<b>General Situational Awareness:</b>			
Utilize confine, contain, and point source protection strategies and tactics that commit operations personnel only where and when they can be successful, under conditions where important values at risk are protected with the least exposure.			
<b>5. Site Safety Plan Required?</b> Yes <input type="checkbox"/> No <input checked="" type="checkbox"/>			
<b>Approved Site Safety Plan(s) Located at:</b>			
<b>6. Incident Action Plan</b> (the items checked below are included in this Incident Action Plan):			
<input checked="" type="checkbox"/> ICS 202	<input type="checkbox"/> ICS 207	Other Attachments:	
<input checked="" type="checkbox"/> ICS 203	<input checked="" type="checkbox"/> ICS 208	<input checked="" type="checkbox"/> PIO MESSAGE	
<input checked="" type="checkbox"/> ICS 204	<input checked="" type="checkbox"/> ICS 220	<input checked="" type="checkbox"/> TENTATIVE DEMOB	
<input checked="" type="checkbox"/> ICS 205	<input checked="" type="checkbox"/> Map/Chart	<input checked="" type="checkbox"/> SAFETY MESSAGE	
<input type="checkbox"/> ICS 205A	<input checked="" type="checkbox"/> Weather Forecast/Tides/Currents	<input checked="" type="checkbox"/> RESTAURANT LIST	
<input checked="" type="checkbox"/> ICS 206			
<b>7. Prepared by:</b> JOE BISHOP	<b>Position/Title:</b> PSC2 (T)	<b>Signature:</b> 	
<b>8. Approved by Incident Commander:</b>		<b>Signature:</b> 	
<b>ICS 202</b>	<b>IAP Page</b>	<b>Date/Time:</b> 5/29/17	

## ORGANIZATION ASSIGNMENT LIST (ICS 203)

<b>1. Incident Name:</b>		<b>2. Operational Period:</b> DAY SHIFT 0730-1930	
WEST MIMS		Date/Time From: 05/30/2017 0730 TUE	Date/Time To: 05/30/2017 1930 TUE
<b>3. Incident Commander(s) and Command Staff:</b>		<b>SPECIALIST</b> LARRY SANDOVAL	
IC/UC	SAM LENEAVE; KEITH MOUSEL (T); MIKE QUESINBERRY	GIS SPECIALIST	DOMINIC MARCANIO; JORDAN SMITH BRENDAN MULHOLLAND (T)
SAFETY OFFICER	LARRY CONNELL; LARRY GRUBBS ROB THORP (T); LUCAS MINTON (T)	INCIDENT METEOROLOGIST	SCOTT KENNEDY
INFORMATION OFFICER	ANNALEASA WINTER TODD SCHROEDER; JUDITH DOWNING	FIRE BEHAVIOR ANALYST	BRAD SMITH MIKE WARD (T); ANDREW TAYLOR (T)
LIAISON OFFICER	ALAN DOZIER DANIEL STANLEY; PAUL STEVENS	AIR RESOURCE ADVISOR	SEAN LUCHS
TECHNICAL SPECIALIST	GENE MADDEN	<b>6. Logistics Section:</b>	
<b>4. Agency/Organization Representative(s):</b>		CHIEF	EAST - JIM PETERS WEST-DAVID MCVAY (T) STEVE WEHERLY (T) SALLY BROWNING
<b>Agency/Organization</b>	<b>Name</b>	SUPPLY UNIT	WEST- THOMAS NAPOLITANO EAST-TRAVIS SHIDAL
GFC PROTECTION	FRANK SORRELLS	FACILITIES UNIT	WEST-DENNIS EVANS EAST-CURTIS ASAY
OKE REF MGR/ASSIST	MICHAEL LUSK; SARA CLARDY	GROUND SUPPORT UNIT	WEST-GLENN SIMMONS EAST-DOUGLAS CROCKER
OKE REF FMO	REESE KERBOW	MEDICAL UNIT	STEPHEN RUSSO; WEST-TRAVIS MCGOWEN EAST-BRAD BURNS; ROY FORTENBERRY
GOAL	JIM BARRETT	FOOD UNIT	WEST-STEPHEN MARSHALL EAST-BRANTLEY SMITH (T)
FL FFS	JOHN RAULERSON	SECURITY UNIT	GREG BLANKS
GEMA	KRISTEN HIGGS DIANE ADAMS	ORDM	MARK MCCLELLAN
NORFOLK SOUTHERN	CHAD EDWARDS	RCDM	LAUREN SMITH; JAKE CLEVINGER
CLINCH CO EMA	WILL JOYCE; RANDY PATTEN	COMMUNICATIONS UNIT	CHUCK RADCLIFF PAUL NOA (T)
CHARLTON CO EMA	BRUCE YOUNG	INCM	GAVIN WALTER
WARE CO EMA	BILLY PARHAM	COMT	WEST- KEVIN THROOP; ROY FORTENBERRY EAST - SHANNON HERRING
NASSAU COUNTY	BILLY E STEP	RADO	JOHN BURCH; DAVID POWELL HANNAH JOHNSON
BAKER CO SO	BECK PARKER	NIGHT RADO	LORI GOROSPE RICHARD DODSON
COLUMBIA COUNTY	SHAYNE MORGAN	BCMG (DAY)	WEST-BOB EMRICK EAST-JAWANA STEPHENS (T)
<b>5. Planning Section:</b>			
CHIEF	DUANE DURGEE JOE BISHOP (T); DARREL SCHWILLING		
RESOURCES UNIT	SHAUN STEWART FRED NOACK; PEECH KELLER		
STATUS CHECKIN	JESSICA VALDEZ; JOSEPH ROBLES STACEY CLEMENSON		
DOCUMENTATION UNIT	TERI PARVIN		
SITUATION UNIT	SCOTT CROSBY STUART COOMBS		
DEMOBILIZATION UNIT	BOBBY CAHAL MEREDITH BUTCHER (T)		
ITSS	DEAN GROE; RANDALL FOUNTAIN CORY NICHOLSON (T)		
TRAINING SPECIALIST	DAVID HUNT		
HUMAN RESOURCE	LARRY SANDOVAL		
<b>9. Prepared By:</b>	<b>Name:</b> SHAUN STEWART	<b>Position/Title:</b> RESL	<b>Signature:</b> 
ICS 203	IAP Page	<b>Date/Time:</b> 05/29/2017 0850	

## ORGANIZATION ASSIGNMENT LIST (ICS 203)

<b>1. Incident Name:</b> WEST MIMS		<b>2. Operational Period:</b> DAY SHIFT 0730-1930	
Date/Time From: 05/30/2017 0730		Date/Time To: 05/30/2017 1930	
		TUE	
		TUE	
		<b>7b. Air Operations Branch:</b>	
<b>7. Operations Section:</b>		AIR OPS BRANCH DIRECTOR	JOHN BRAGG
OPS SECTION CHIEF	RICK DOLAN; WEST-BUCK KLINE EAST-FRED BOEHM; BRYCE THOMAS (T); KYLE SMITH		AIR SUPPORT GROUP SUPERVISOR
			AL DRIESBACH
PLANNING OPS	TRENT INGRAM		AIR TACTICAL GROUP SUPERVISOR
			MARK NUNEZ; KEN MCLAUGHLIN
<b>Branch</b>	<b>I</b>		HEB1 POGO
			MARC RUDKIN
BRANCH DIRECTOR	LANCE DELGADO		
DIVISION/GROUP	B/C	CHRIS ROBERTS JERRY VAN DYNE KEITH FIELDS (T)	
DIVISION/GROUP	D	WALTER BOWERS	<b>8. Finance/Administration Section:</b>
DIVISION/GROUP	E/F	BLAIR JOINER	CHIEF
DIVISION/GROUP	IA WEST	RON CALHOUN	DEPUTY
			BETTY PALMIOTTO
<b>Branch</b>	<b>III</b>		PROCUREMENT UNIT
			TOMMY PRICE BONNIE GRIFFIS (T)
BRANCH DIRECTOR	MARC CRAIN; CHRIS LUNDRGREN (T)		COST UNIT
DIVISION/GROUP	IA EAST	ROCKY CHESSER ARTURO GASDIK (T)	VICKI WILSON ROBERT JESSELL (T)
DIVISION/GROUP	M/N	BUTCH GALBRAITH CHRIS RANKIN (T)	TIME UNIT
DIVISION/GROUP	O	SHAWN ALEXANDER MICHAEL GUE (T)	MARCI GLOVER MARTI MILLER (T)
			COMPENSATION UNIT
			EILEEN CROUSE BRETT STEFFEN (T)
<b>Branch</b>	<b>ROAD MAINTENANCE</b>		
BRANCH DIRECTOR	BOB LITTLE		
DIVISION/GROUP	WEST	DAVID SMITH	
DIVISION/GROUP	SOUTH	ANDREW BRANSON	
DIVISION/GROUP	EAST	KRIS CRODDY	
<b>Branch</b>	<b>IV</b>		
BRANCH DIRECTOR	MIKE WORK KAREN SCHOLL (T)		
DIVISION/GROUP	A	TOM TALBOT JEFF BOSTWICK (T)	
DIVISION/GROUP	Y	RANDY GREGORY SEAN BASSO (T)	
DIVISION/GROUP	Z	JASON LONGFELLOW	
<b>9. Prepared By:</b>	<b>Name:</b> SHAUN STEWART	<b>Position/Title:</b> RESL	<b>Signature:</b>
ICS 203	IAP Page	<b>Date/Time:</b> 05/29/2017 0850	



**To: All Incident Personnel, West Mims Fire 2017**

As the Unified Command Incident Commanders, we have a policy of “zero tolerance” of inappropriate behavior during incident operations. Any form of harassment, discriminatory practices, or disrespectful behavior will not be tolerated. Known or reported acts will be dealt with appropriately.

We are particularly concerned about the perception that alcohol has a place in any of the Incident facilities. It is not appropriate to indulge in alcoholic beverages during any fire assignment.

The National Team from the Southern Region has a policy of “NO ALCOHOL” from the time of dispatch until the time of physical release from the Incident. Members of the Team voluntarily comply with this policy; all incident personnel will be expected to do so also.

We endorse, support, and expect an attitude of mutual respect for all Incident personnel and the public we serve. We also, endorse the attitude and work ethic that places “Safety First, every time on every Incident.” We expect nothing less.

/s/ Keith Mousel  
/s/ Mike Quesinberry  
Incident Commanders



# Fire Weather Forecast



**FORECAST NO: 53**  
**PREDICTION FOR: Tuesday**  
**SHIFT DATE: May 30, 2017**  
**FORECAST ISSUED: 1800 May 29, 2017**

**NAME OF FIRE: West Mims Fire**  
**UNIT: Okefenokee National Wildlife Refuge**  
**Incident Meteorologist: Scott Kennedy 252-269-9497**

## DISCUSSION:

The upper ridge that has been bringing dry conditions across the area will push eastward while a frontal boundary will remain stalled across north Georgia. There is a chance of showers and thunderstorms moving into the area late afternoon and evening. Temperatures will again climb into the middle 90s with heat index values around 100 degrees. Minimum RH values will be around 35 to 40 percent with west to northwest winds less than 10 mph.

## TUESDAY:

- WEATHER: Partly cloudy. A chance of showers and thunderstorms, mainly after 1700.
- WIND (20 FT): West to Northwest 4 to 8 mph.
- MAX TEMPERATURES: 92-96    MAX HEAT INDEX: 98-102    MIN RH: 35-40%
- LAL: 3    CHANCE RAIN: 30% late    DISPERSION (MAX): 45
- MIXING HEIGHT: 6500    RAINFALL: <0.10"    TRANSPORT WINDS: WNW 15 mph

## TUESDAY NIGHT:

- WEATHER: Partly cloudy. A chance of a showers and thunderstorms, mainly in the evening.
- WIND (20 FT): North to Northeast 1 to 3 mph.
- MIN TEMPERATURES: 68 to 72    MAX RH: 95-100%    MAX LVORI: 10
- LAL: 3    CHANCE OF RAIN: 30%    RAINFALL: <0.10"

## HOURLY WEATHER FORECAST (LST) Tuesday 1000 through Wednesday 0800

Time	1000	1200	1400	1600	1800	2000	2200	2400	0200	0400	0600	0800
Temp °F	85	91	94	95	92	83	77	74	72	70	69	72
RH %	59	44	37	36	44	63	79	87	93	97	100	95
Wind Dir	W	W	NW	NW	NW	NW	N	N	N	NE	NE	N
Wind Spd mph	5	6	6	7	7	6	5	3	2	1	1	2
Wind Gst mph	-	-	-	-	-	-	-	-	-	-	-	-
Rain Chance%	0	0	10	20	30	30	30	20	20	10	10	10
Weather	-	-	-	Tstm	Tstm	Tstm	Tstm	Shwr	Shwr	-	-	-

## WEDNESDAY:

- WEATHER: Partly cloudy. A chance of showers and thunderstorms, mainly after 1400.
- WIND (20 FT): Northwest 3 to 7 mph, becoming east late afternoon.
- MAX TEMPERATURES: 89-93    MAX HEAT INDEX: 97-100    MIN RH: 40-45%
- LAL: 3    CHANCE RAIN: 40%    DISPERSION (MAX): 40
- MIXING HEIGHT: 5500    RAINFALL: <0.10"    TRANSPORT WINDS: SW 10 mph

**Sunrise Tuesday: 6:29 am**

**Sunset Tuesday: 8:27 pm**

**Sunrise Wednesday: 6:28 am**

**Thunderstorms imply gusty and erratic winds, locally heavy rain and lightning**

## RAWS Observations:

Jones  
Island



Eddy  
Tower



OKE  
East



OKE  
NW



### FIRE BEHAVIOR FORECAST

<b>FORECAST NUMBER:</b> #43	<b>TYPE OF FIRE:</b> Wildland
<b>FIRE NAME:</b> West Mims	<b>OPERATIONAL PERIOD:</b> 05//30/2017 Day Operational Period
<b>DATE ISSUED:</b> 05/29/2017	<b>TIME ISSUED:</b> 1800
<b>UNIT:</b> Okefenokee National Wildlife Refuge	<b>Written by:</b> Andrew Taylor FBAN(t) <b>Signed:</b> Brad Smith <b>FBAN</b> 

**FUEL ASSUMPTIONS:** Fuel types include timber litter (reburn fuels), brush fuels that represent the organic swamp and bayhead fuels. The high risk fuel is the pine plantation overstory with the palmetto/gallberry brush understory commonly referred to as southern rough. Live canopy fuel moistures in pines and brush are below average and will support active crown fire when critical fire weather and above fuel dryness is present. Current fuel dryness as represented by KBDI and ERC G is above normal.

KBDI is 597 or 88<sup>th</sup> percentile and ERC G is 32 or 75<sup>th</sup> percentile.

Calculated 1 hour fine dead fuel moisture: 6%      10 hour fuel moisture 8%      100 hour fuel moisture: 16%

**WEATHER SUMMARY:** 30% chance for thunderstorms in late afternoon and early evening.

WIND (20 FT): NW 4-8.  
 MAX TEMPERATURES: 92-96      MIN RH: 35-40%  
 LAL: 3      CHANCE OF RAIN: 30 late      MAX DISPERSION: 45  
 MIXING HEIGHT: 6500      TRANSPORT WINDS: WNW 15 mph

**Fire Environment Conditions present for large fire growth day on May 5<sup>th</sup> (run that threatened St. George)**

Fuel dryness and fire weather combined to produce significant fire growth of 18,000 acres with an initial run that was 9 miles in length. This growth initiated in swamp brush fuels east of Soldier Camp and burned out of the refuge into high risk pine plantation fuels. Fuel dryness was extremely dry with KBDI over the 97<sup>th</sup> percentile at 720. ERC G was at the 85<sup>th</sup> percentile at 37. Wind was the major weather driver of this fire growth. Peak windspeeds at Jacksonville Airport were sustained from the west at 28 mph with gusts to 40 mph. Max temperature was 75. Minimum RH was 30%. Burning index G was over the 97<sup>th</sup> percentile at 49. Average rate of spread was estimated at just over 1 mph. Active crown fire or running crown fire produced spotting out to 1 mile.

**Specific: All Branches:** Surface fuels continue to dry and become available to burn. Piles and muck fuels continue to hold heat and smolder. Needle cast in previously burned areas will re-burn where ignitions occur. Today's combination of fuel dryness and fire weather will produce surface fires that are moderately resistant to control when in the high risk pine plantation fuels particularly with gusty winds associated with thunderstorms. Shifting and gusty winds will change spread direction and increase rates of spread. Lightning activity will increase probability of initial attack.

Fuel Type	Rates of Spread	Flame Length	Max Spot Distance	Probability of Ignition	Torching / Crowning Potential / Flame Lengths
20' winds @ 4-8					
<b>Southern Rough(pine w/palmetto/gallberry)</b>	10-15 ch/hr.	4-6 feet	50 feet	60%	Torching in brush canopy
<b>Timber Litter (pine litter reburn)</b>	1-2 ch/hr.	1 feet	0 feet	60%	No torching
<b>Brush (Swamp SH3)</b>	1-2 ch/hr.	2-3 feet	50 feet	60%	Torching in brush canopy

**AIR OPERATIONS:** Possible thunderstorms and associated winds in the fire area in the afternoon.

**FIRE BEHAVIOR SAFETY:**

Fire behavior increases with the addition of gusty and shifting winds associated with thunderstorms (especially if there is little precipitation). 20 foot winds gusting to 15 mph can double rates of spread and flame lengths in plantations/southern rough fuels.

*Reference: 1 chain = 66 feet, 20 chains = .25 mile, 40 chains = .50 mile, 60 chains = .75 mile, 80 chains = 1 Mile*

# IA Protocol

- Determine LAT/LONG.
- Notify OSC and/or OPBD.
- OSC/OPBD will notify Unified IC's for approval to assist with ground or aviation resources.

## In Georgia:

Southern Response Dispatch (229) 386-3846

**If no contact**-Buck Kline (912) 678-2694

## In Florida-

Lake City (Baker, Columbia, and Hamilton Counties):  
(386) 243-6243

Jacksonville (Nassau County): (904) 266-8351

**If no contact**-Rick Dolan (352) 353-5101

Osceola National Forest- Any starts south of Florida State Highway 2 under USFS jurisdiction are the responsibly of the Osceola NF. Contact Tallahassee Dispatch at 850-523-8600 or Forest Duty Officer Drew Page at 850-523-8600. Tractor plow units should not engage (unless life or property is threatened) before contact with Osceola NF (Chris Lydick at 850-264-3209 or Scott Hussey at 352-215-5722).

## For OKR-

Brantley Boatright Dispatch (912) 496-7366 x 230  
or (912) 276-0023



## Division/Group Assignment List (ICS 204 WF)

<b>1. Incident Name:</b>			<b>3.</b>			
WEST MIMS			<b>I</b>		<b>B/C</b>	
<b>2. Operational Period:</b> DAY SHIFT 0730-1930						
Date/Time From: 05/30/2017 0730 TUE		Date/Time To: 05/30/2017 1930 TUE				
<b>4. Operations Personnel</b>						
<b>PLANNING OPERATIONS CHIEF</b>		TRENT INGRAM		<b>OPERATIONS CHIEF</b>		
				RICK DOLAN BUCK KLINE		
<b>BRANCH DIRECTOR</b>		LANCE DELGADO		<b>DIVISION/GROUP SUPERVISOR</b>		
				CHRIS ROBERTS; JERRY VAN DYNE KEITH FIELDS (T)		
<b>SAFETY</b>		LARRY GRUBBS ROB THORP (T); LUCAS MINTON (T)		<b>AIR TACTICAL GROUP SUPERVISOR</b>		
				MARK NUNEZ KEN MCLAUGHLIN		
<b>5. Resources Assigned this Period</b>						
Strike Team / Task Force / Resource Designator		LWD	Leader	Number Persons	Drop Off PT./Time	Pick Up PT./Time
TFLD O-788		06/11	NATHAN ALLEN	1	ICP/0730	ICP/1930
TFLD (T) O-701		05/30	TRAVIS CARSON	1	ICP/0730	ICP/1930
ENG4 NC-NCS - PP-1434 - D3 E-542		06/06	MATT GARNER	2	ICP/0730	ICP/1930
ENG6 WV-MOF 641 E-870		06/02	JARED STAGGS	3	ICP/0730	ICP/1930
ENG6 AL-ALF SHOAL CREEK 651 E-78		06/06	SCOTT LAYFIELD	3	ICP/0730	ICP/1930
ENG6 - UT-FIF - ENG 612 E-843		06/02	JARAD TEEPLES	8	ICP/0730	ICP/1930
ENG6 - GFC4201757 E-1018		06/11	ROCK HOLT	2	ICP/0730	ICP/1930
ENG6 - NC-NCF E-691 E-255		05/27	HARVEY HOWARD JR	3	ICP/0730	ICP/1930
WTS1 WILDLANDS FIRE SER E-132		06/11	ROY ROLAND	1	ICP/0730	ICP/1930
WTS2 - STRICKLANDS - E-265		05/28	LUCIOUS CORNITT	1	ICP/0730	ICP/1930
STEQ O-717		06/01	MYRON WILLIAMS	1	ICP/0730	ICP/1930
TPL4 GFC 3254 E-876		06/01	MICHAEL YOKE JR	1	ICP/0730	ICP/1930
TPL4 GFC 3331 E-877		06/01	DAVID THOMPkins	1	ICP/0730	ICP/1930
TPL5 GFC 3219 E-878		06/01	PHIL DAVIS	1	ICP/0730	ICP/1930
<b>8. Division/Group Communication Summary</b>						
Function	Channel	RX Frequency N/W	RX Tone/NAC	TX Frequency N/W	TX Tone/NAC	Mode
AIR TO GROUND	ZONE 2 / CH4	169.2000N	NONE	169.2000N	NONE	A
COMMAND	ZONE 2 / CH8	159.2700N	156.7	151.1000N	123.0	A
TACTICAL	ZONE 2 / CH9	159.2850N	NONE	159.2850N	156.7	A
AIR TO GROUND	ZONE 2 / CH14	166.6750N	NONE	166.6750N	NONE	A
AIR TO GROUND	ZONE 2 / CH15	169.1500N	NONE	169.1500N	NONE	A
AIR GUARD	ZONE 2 / CH16	168.6250N	NONE	168.6250N	110.9	A
<b>9. Prepared By (Resource Unit Leader)</b>			<b>Approved By (Planning Section Chief)</b>		<b>Date</b>	<b>Time</b>
SHAUN STEWART, RESL			JOE BISHOP, PSC2 (T)		05/29/2017	0850

## Division/Group Assignment List (ICS 204 WF)

<b>1. Incident Name:</b>			<b>3.</b>			
WEST MIMS			<b>Branch:</b>		<b>Division/Group:</b>	
<b>2. Operational Period:</b> <b>DAY SHIFT 0730-1930</b>			<b>I</b>		<b>B/C</b>	
Date/Time From: 05/30/2017 0730                   TUE		Date/Time To: 05/30/2017 1930                   TUE				
<b>4. Operations Personnel</b>						
<b>PLANNING OPERATIONS CHIEF</b>		TRENT INGRAM		<b>OPERATIONS CHIEF</b>		
				RICK DOLAN BUCK KLINE		
<b>BRANCH DIRECTOR</b>		LANCE DELGADO		<b>DIVISION/GROUP SUPERVISOR</b>		
				CHRIS ROBERTS; JERRY VAN DYNE KEITH FIELDS (T)		
<b>SAFETY</b>		LARRY GRUBBS ROB THORP (T); LUCAS MINTON (T)		<b>AIR TACTICAL GROUP SUPERVISOR</b>		
				MARK NUNEZ KEN MCLAUGHLIN		
<b>5. Resources Assigned this Period</b>						
Strike Team / Task Force / Resource Designator		LWD	Leader	Number Persons	Drop Off PT./Time	Pick Up PT./Time
EMPF BRAVO O-754		06/09	KOBY SAUREY	1	ICP/0730	ICP/1930
EMPF CHARLIE E-352.2		06/13	COLIN STENHOUSE	1	ICP/0730	ICP/1930
SOF2 O-252		05/31	CHRIS CHURCH	1	ICP/0730	ICP/1930
<b>6. Control Operations/Work Assignments:</b>						
Task						
<ul style="list-style-type: none"> <li>• Patrol and mop up fuels appropriate to fuel type and anticipated weather and fire behavior.</li> <li>• Respond to any new starts within the division.</li> <li>• Create or improve fireline around logging debris in coordination with logging operators.</li> </ul>						
Purpose						
<ul style="list-style-type: none"> <li>• Keep fire east of swamp edge fire break.</li> <li>• Keep fire north of GA 94/ FL 2</li> </ul>						
End State						
<ul style="list-style-type: none"> <li>• Fire is contained by adequate control line to reduce threat to escape; minimizing damage to private timberlands, private lands, and other resource values at risk.</li> </ul>						
<b>7. Special Instructions:</b>						
<p>Ensure LCES is in place before operations begin and stay hydrated. Drive defensively and with lights on at all times. Identify escape routes. Logging operations are continuing. Stay clear of cutting areas. Please be mindful of logging operations that will be ongoing. Ensure that all personnel stay clear of felling operations. Pay attention for potential reburn in logging area. Work with Gilyard Logging foreman on any suppression actions within the logging area.</p> <p>Use caution when working around logging operations.</p>						
<b>8. Division/Group Communication Summary</b>						
Function	Channel	RX Frequency N/W	RX Tone/NAC	TX Frequency N/W	TX Tone/NAC	Mode
AIR TO GROUND	ZONE 2 / CH4	169.2000N	NONE	169.2000N	NONE	A
COMMAND	ZONE 2 / CH8	159.2700N	156.7	151.1000N	123.0	A
TACTICAL	ZONE 2 / CH9	159.2850N	NONE	159.2850N	156.7	A
AIR TO GROUND	ZONE 2 / CH14	166.6750N	NONE	166.6750N	NONE	A
AIR TO GROUND	ZONE 2 / CH15	169.1500N	NONE	169.1500N	NONE	A
AIR GUARD	ZONE 2 / CH16	168.6250N	NONE	168.6250N	110.9	A
<b>9. Prepared By (Resource Unit Leader)</b>		<b>Approved By (Planning Section Chief)</b>		<b>Date</b>		<b>Time</b>
SHAUN STEWART, RESL		JOE BISHOP, PSC2 (T)		05/29/2017		0850

## Division/Group Assignment List (ICS 204 WF)

<b>1. Incident Name:</b>			<b>3.</b>			
WEST MIMS			<b>Branch:</b>		<b>Division/Group:</b>	
<b>2. Operational Period:</b> DAY SHIFT 0730-1930			<b>I</b>		<b>B/C</b>	
Date/Time From: 05/30/2017 0730 TUE		Date/Time To: 05/30/2017 1930 TUE				
<b>4. Operations Personnel</b>						
<b>PLANNING OPERATIONS CHIEF</b>		TRENT INGRAM		<b>OPERATIONS CHIEF</b>		RICK DOLAN BUCK KLINE
<b>BRANCH DIRECTOR</b>		LANCE DELGADO		<b>DIVISION/GROUP SUPERVISOR</b>		CHRIS ROBERTS; JERRY VAN DYNE KEITH FIELDS (T)
<b>SAFETY</b>		LARRY GRUBBS ROB THORP (T); LUCAS MINTON (T)		<b>AIR TACTICAL GROUP SUPERVISOR</b>		MARK NUNEZ KEN MCLAUGHLIN
<b>7. Special Instructions:</b>						
<p><b><u>For IA protocol see page 7</u></b></p> <p><b>Additional Resources:</b>                  Superior Pine Tractor Plow D6; SP-83, SP-85, SP-87                  Medical Emergency Channel: Command                  ETA for Ambulance to Scene:                  Air: 20 – 30 mins                  Ground: 10 - 15 mins Paved roads only.                  IWI – IC or approved person will use Channel 16 (Air Guard) for contact with air ambulance                  Air Ambulance landing zone to be determined by IWI – IC                  Utilize engines to provide dust abatement, as needed, prior to air ambulance landing</p>						
<b>8. Division/Group Communication Summary</b>						
Function	Channel	RX Frequency N/W	RX Tone/NAC	TX Frequency N/W	TX Tone/NAC	Mode
AIR TO GROUND	ZONE 2 / CH4	169.2000N	NONE	169.2000N	NONE	A
COMMAND	ZONE 2 / CH8	159.2700N	156.7	151.1000N	123.0	A
TACTICAL	ZONE 2 / CH9	159.2850N	NONE	159.2850N	156.7	A
AIR TO GROUND	ZONE 2 / CH14	166.6750N	NONE	166.6750N	NONE	A
AIR TO GROUND	ZONE 2 / CH15	169.1500N	NONE	169.1500N	NONE	A
AIR GUARD	ZONE 2 / CH16	168.6250N	NONE	168.6250N	110.9	A
<b>9. Prepared By (Resource Unit Leader)</b>			<b>Approved By (Planning Section Chief)</b>		<b>Date</b>	<b>Time</b>
SHAUN STEWART, RESL			JOE BISHOP, PSC2 (T)		05/29/2017	0850

## Division/Group Assignment List (ICS 204 WF)

<b>1. Incident Name:</b>			<b>3.</b>			
WEST MIMS			<b>Branch:</b>		<b>Division/Group:</b>	
<b>2. Operational Period:</b> DAY SHIFT 0730-1930			<b>I</b>		<b>D</b>	
Date/Time From: 05/30/2017 0730 TUE		Date/Time To: 05/30/2017 1930 TUE				
<b>4. Operations Personnel</b>						
<b>PLANNING OPERATIONS CHIEF</b>		TRENT INGRAM		<b>OPERATIONS CHIEF</b>		RICK DOLAN BUCK KLINE
<b>BRANCH DIRECTOR</b>		LANCE DELGADO		<b>DIVISION/GROUP SUPERVISOR</b>		WALTER BOWERS
<b>SAFETY</b>		LARRY GRUBBS ROB THORP (T); LUCAS MINTON (T)		<b>AIR TACTICAL GROUP SUPERVISOR</b>		MARK NUNEZ, KEN MCLAUGHLIN
<b>5. Resources Assigned this Period</b>						
Strike Team / Task Force / Resource Designator		LWD	Leader	Number Persons	Drop Off PT./Time	Pick Up PT./Time
TFLD O-792		06/10	TOM ROACH	1	ICP/0730	ICP/1930
TFLD(T) O-730		06/07	JOEY SILVA	1	ICP/0730	ICP/1930
HEQB O-662		05/31	WILLIAM BOJORQUES	1	ICP/0730	ICP/1930
DO22 OK-OKS ECU #2178 E-503		06/08	AARON SUMPTER	1	ICP/0730	ICP/1930
ENG6 AR-OUF-PCS #691 E-838		05/30	LARRY SHORES	3	ICP/0730	ICP/1930
ENG6 WY-RSD 1602 E-849		05/31	RICHARD HOWE	3	ICP/0730	ICP/1930
COLQUITT SFSP E-118		06/05	CHAD PRITCHETT	1	ICP/0730	ICP/1930
DOZ3 KY-KYS 311 - 650J E-510		06/09	JERRY BROWN	2	ICP/0730	ICP/1930
DOZ3 KY-KYS 312 - 650J E-511		06/09	CHRIS ADAMS	2	ICP/0730	ICP/1930
HC2 IA - JACKSON BLM C-16		06/12	FRED ASHFORD	20	ICP/0730	ICP/1930
EMPF E-342.2		06/01	ROD SCHMIDT	1	ICP/0730	ICP/1930
SOF2 O-541		06/11	LOUIE CASAUS	1	ICP/0730	ICP/1930
<b>8. Division/Group Communication Summary</b>						
Function	Channel	RX Frequency N/W	RX Tone/NAC	TX Frequency N/W	TX Tone/NAC	Mode
COMMAND	ZONE 2 / CH2	159.1200N	NONE	151.3700N	100.0	A
AIR TO GROUND	ZONE 2 / CH4	169.2000N	NONE	169.2000N	NONE	A
TACTICAL	ZONE 2 / CH 1	154.2800N	NONE	154.2800N	156.7	A
AIR TO GROUND	ZONE 2 / CH14	166.6750N	NONE	166.6750N	NONE	A
AIR TO GROUND	ZONE 2 / CH15	169.1500N	NONE	169.1500N	NONE	A
AIR GUARD	ZONE 2 / CH16	168.6250N	NONE	168.6250N	110.9	A
<b>9. Prepared By (Resource Unit Leader)</b>			<b>Approved By (Planning Section Chief)</b>		<b>Date</b>	<b>Time</b>
SHAUN STEWART, RESL			JOE BISHOP, PSC2 (T)		05/29/2017	0850

## Division/Group Assignment List (ICS 204 WF)

<b>1. Incident Name:</b>			<b>3.</b>			
WEST MIMS			<b>I</b>	<b>D</b>		
<b>2. Operational Period:</b> DAY SHIFT 0730-1930						
Date/Time From: 05/30/2017 0730	TUE	Date/Time To: 05/30/2017 1930	TUE			
<b>4. Operations Personnel</b>						
<b>PLANNING OPERATIONS CHIEF</b>		TRENT INGRAM		<b>OPERATIONS CHIEF</b>		RICK DOLAN BUCK KLINE
<b>BRANCH DIRECTOR</b>		LANCE DELGADO		<b>DIVISION/GROUP SUPERVISOR</b>		WALTER BOWERS
<b>SAFETY</b>		LARRY GRUBBS ROB THORP (T); LUCAS MINTON (T)		<b>AIR TACTICAL GROUP SUPERVISOR</b>		MARK NUNEZ, KEN MCLAUGHLIN
<b>6. Control Operations/Work Assignments:</b>						
Task						
<ul style="list-style-type: none"> <li>Patrol and mop up fuels appropriate to fuel type and anticipated weather and fire behavior.</li> <li>Respond to any new starts within the division.</li> <li>Monitor fire activity and location in the vicinity of Billies Island.</li> </ul>						
Purpose						
<ul style="list-style-type: none"> <li>Keep fire south of the Suwannee Canal.</li> </ul>						
End State						
<ul style="list-style-type: none"> <li>Fire activity north and west of Billy's Island has been detected and appropriate action has been initiated.</li> <li>Fire is contained by adequate control line to reduce threat to escape; minimizing damage to private timberlands, private lands, and other resource values at risk.</li> </ul>						
<b>7. Special Instructions:</b>						
Ensure LCES is in place before operations begin and stay hydrated. Drive defensively and with lights on at all times. Identify escape routes.						
Ensure all firefighters receive a safety briefing from Resource personnel and don PFDs before boarding the vessel.						
All personnel must receive a briefing and don all PPE, including a PFD, prior to boarding a water vessel.						
<b>For IA protocol see page 7</b>						
<b>Medical Emergency Channel: Command</b>						
<b>ETA for Ambulance to Scene:</b>						
Air: 20 – 30 mins						
Ground: 10 - 15 mins Paved roads only.						
IWI – IC or approved person will use Channel 16 (Air Guard) for contact with air ambulance						
Air Ambulance landing zone to be determined by IWI – IC						
Utilize engines to provide dust abatement, as needed, prior to air ambulance landing						
<b>8. Division/Group Communication Summary</b>						
Function	Channel	RX Frequency N/W	RX Tone/NAC	TX Frequency N/W	TX Tone/NAC	Mode
COMMAND	ZONE 2 / CH2	159.1200N	NONE	151.3700N	100.0	A
AIR TO GROUND	ZONE 2 / CH4	169.2000N	NONE	169.2000N	NONE	A
TACTICAL	ZONE 2 / CH 1	154.2800N	NONE	154.2800N	156.7	A
AIR TO GROUND	ZONE 2 / CH14	166.6750N	NONE	166.6750N	NONE	A
AIR TO GROUND	ZONE 2 / CH15	169.1500N	NONE	169.1500N	NONE	A
AIR GUARD	ZONE 2 / CH16	168.6250N	NONE	168.6250N	110.9	A
<b>9. Prepared By (Resource Unit Leader)</b>			<b>Approved By (Planning Section Chief)</b>		<b>Date</b>	<b>Time</b>
SHAUN STEWART, RESL			JOE BISHOP, PSC2 (T)		05/29/2017	0850

## Division/Group Assignment List (ICS 204 WF)

<b>1. Incident Name:</b>			<b>3.</b>			
WEST MIMS			<b>I</b>		<b>E/F</b>	
<b>2. Operational Period:</b> DAY SHIFT 0730-1930						
Date/Time From: 05/30/2017 0730 TUE		Date/Time To: 05/30/2017 1930 TUE				
<b>4. Operations Personnel</b>						
<b>PLANNING OPERATIONS CHIEF</b>		TRENT INGRAM		<b>OPERATIONS CHIEF</b>		
				RICK DOLAN BUCK KLINE		
<b>BRANCH DIRECTOR</b>		LANCE DELGADO		<b>DIVISION/GROUP SUPERVISOR</b>		
				BLAIR JOINER JEFF COBURN (T)		
<b>SAFETY</b>		LARRY GRUBBS ROB THORP (T); LUCAS MINTON (T)		<b>AIR TACTICAL GROUP SUPERVISOR</b>		
				MARK NUNEZ KEN MCLAUGHLIN		
<b>5. Resources Assigned this Period</b>						
Strike Team / Task Force / Resource Designator		LWD	Leader	Number Persons	Drop Off PT./Time	Pick Up PT./Time
TFLD O-790		06/11	MATTHEW CASTELLON	1	ICP/0730	ICP/1930
ENG6 - 41 E-1004		06/11	DUSTIN DEAL	3	ICP/0730	ICP/1930
ENG6 - E-642 - NORTH RIVER E-1007		06/12	CHRIS CARTER	3	ICP/0730	ICP/1930
HEQB O-642		05/29	HUNTER BELL	1	ICP/0730	ICP/1930
MAST WESTCO E-865		06/05		1	ICP/0730	ICP/1930
MAST MULCHER/MASTICATOR VIN# B0062 E-834		06/05		1	ICP/0730	ICP/1930
MAST ROT RANCH E-74		05/30	MIKE PARRISH	1	ICP/0730	ICP/1930
BHOE ROT RANCH JD 6415 (MOWER) E-73		05/28	DARRELL CLARK	1	ICP/0730	ICP/1930
FOBS O-689		05/31	LEW BECKER	1	ICP/0730	ICP/1930
FOBS (T) O-695		05/31	BRAD SCHUETTE	1	ICP/0730	ICP/1930
EMPF O-560		06/02	LIONEL VAN GRUP	1	ICP/0730	ICP/1930
SOF2 O-541		06/11	LOUIE CASAUS	1	ICP/0730	ICP/1930
<b>8. Division/Group Communication Summary</b>						
Function	Channel	RX Frequency N/W	RX Tone/NAC	TX Frequency N/W	TX Tone/NAC	Mode
COMMAND	ZONE 2 / CH 7	159.2700N	156.7	151.100N	100.0	A
AIR TO GROUND	ZONE 2 / CH 4	169.2000N	NONE	169.2000N	NONE	A
TACTICAL	ZONE 2 / CH 13	159.4125N	NONE	159.4125N	NONE	A
AIR TO GROUND	ZONE 2 / CH 14	166.6750N	NONE	166.6750N	NONE	A
AIR TO GROUND	ZONE 2 / CH 15	169.1500N	NONE	169.1500N	NONE	A
AIR GUARD	ZONE 2 / CH 16	168.6250N	NONE	168.6250N	110.9	A
<b>9. Prepared By (Resource Unit Leader)</b>			<b>Approved By (Planning Section Chief)</b>		<b>Date</b>	<b>Time</b>
SHAUN STEWART, RESL			JOE BISHOP, PSC2 (T)		05/29/2017	0850

## Division/Group Assignment List (ICS 204 WF)

<b>1. Incident Name:</b>			<b>3.</b>			
WEST MIMS			<b>Branch:</b>		<b>Division/Group:</b>	
<b>2. Operational Period:</b> <b>DAY SHIFT 0730-1930</b>			<b>I</b>		<b>E/F</b>	
Date/Time From: 05/30/2017 0730                   TUE		Date/Time To: 05/30/2017 1930                   TUE				
<b>4. Operations Personnel</b>						
<b>PLANNING OPERATIONS CHIEF</b>		TRENT INGRAM		<b>OPERATIONS CHIEF</b>		RICK DOLAN BUCK KLINE
<b>BRANCH DIRECTOR</b>		LANCE DELGADO		<b>DIVISION/GROUP SUPERVISOR</b>		BLAIR JOINER JEFF COBURN (T)
<b>SAFETY</b>		LARRY GRUBBS ROB THORP (T); LUCAS MINTON (T)		<b>AIR TACTICAL GROUP SUPERVISOR</b>		MARK NUNEZ KEN MCLAUGHLIN
<b>6. Control Operations/Work Assignments:</b>						
<b>Task</b>						
<ul style="list-style-type: none"> <li>Assist private landowners and coordinate preparation of timberlands adjacent to the division.</li> <li>Respond to any new starts within the division.</li> <li>Monitor fire activity and location within the swamp.</li> <li>Refresh Swamp Edge Break.</li> </ul>						
<b>Purpose</b>						
<ul style="list-style-type: none"> <li>Keep fire east of Swamp Edge Break.</li> </ul>						
<b>End State</b>						
<ul style="list-style-type: none"> <li>Fire activity that threatens Swamp Edge Break has been detected and appropriate action has been initiated.</li> <li>Fire is contained by adequate control line to reduce threat to escape; minimizing damage to private timberlands, private lands, and other resource values at risk.</li> </ul>						
<b>7. Special Instructions:</b>						
Use caution when working around logging operations.						
<b>For IA protocol see page 8</b>						
<b>Medical Emergency Channel: Command</b> <b>ETA for Ambulance to Scene:</b> <b>Air: 20 – 30 mins</b> <b>Ground: 10 - 15 mins Paved roads only.</b> <b>IWI – IC or approved person will use Channel 16 (Air Guard) for contact with air ambulance</b> <b>Air Ambulance landing zone to be determined by IWI – IC</b> <b>Utilize engines to provide dust abatement, as needed, prior to air ambulance landing.</b>						
<b>8. Division/Group Communication Summary</b>						
Function	Channel	RX Frequency N/W	RX Tone/NAC	TX Frequency N/W	TX Tone/NAC	Mode
COMMAND	ZONE 2 / CH 7	159.2700N	156.7	151.100N	100.0	A
AIR TO GROUND	ZONE 2 / CH 4	169.2000N	NONE	169.2000N	NONE	A
TACTICAL	ZONE 2 / CH 13	159.4125N	NONE	159.4125N	NONE	A
AIR TO GROUND	ZONE 2 / CH 14	166.6750N	NONE	166.6750N	NONE	A
AIR TO GROUND	ZONE 2 / CH 15	169.1500N	NONE	169.1500N	NONE	A
AIR GUARD	ZONE 2 / CH 16	168.6250N	NONE	168.6250N	110.9	A
<b>9. Prepared By (Resource Unit Leader)</b>			<b>Approved By (Planning Section Chief)</b>		<b>Date</b>	<b>Time</b>
SHAUN STEWART, RESL			JOE BISHOP, PSC2 (T)		05/29/2017	0850

## Division/Group Assignment List (ICS 204 WF)

<b>1. Incident Name:</b>			<b>3.</b>			
WEST MIMS			<b>I</b>		<b>Division/Group: INITIAL ATTACK WEST</b>	
<b>2. Operational Period:</b> DAY SHIFT 0730-1930						
Date/Time From: 05/30/2017 0730 TUE		Date/Time To: 05/30/2017 1930 TUE				
<b>4. Operations Personnel</b>						
<b>PLANNING OPERATIONS CHIEF</b>		TRENT INGRAM		<b>OPERATIONS CHIEF</b>		RICK DOLAN BUCK KLINE
<b>BRANCH DIRECTOR</b>		LANCE DELGADO		<b>DIVISION/GROUP SUPERVISOR</b>		RONALD L CALHOUN
<b>SAFETY</b>		LARRY GRUBBS ROB THORP (T); LUCAS MINTON (T)		<b>AIR TACTICAL GROUP SUPERVISOR</b>		MARK NUNEZ KEN MCLAUGHLIN
<b>5. Resources Assigned this Period</b>						
Strike Team / Task Force / Resource Designator		LWD	Leader	Number Persons	Drop Off PT./Time	Pick Up PT./Time
STEQ O-565		05/31	AL POTTS	1	ICP/0730	ICP/1930
TPL4 GFC 3285 E-824		05/31	TERRY HEARD	1	ICP/0730	ICP/1930
TPL4 GFC 3212 E-825		05/31	BRUCE FREE	1	ICP/0730	ICP/1930
TPL4 GFC 2230 E-826		05/31	CHRISTOPHER BRANNEN	1	ICP/0730	ICP/1930
STEQ O-762		06/08	HILTON BENNETT	1	ICP/0730	ICP/1930
TPL2 GFC 1413 E-981		06/08	SHAWN SPIKES	1	ICP/0730	ICP/1930
TPL2 GFC 1414 E-982		06/08	JASON BOHANNON	1	ICP/0730	ICP/1930
TPL3 GFC 1547 E-983		06/08	ORION GIBSON	1	ICP/0730	ICP/1930
DOZ1 HUDSON 7699 E-788		05/30	CHAD WILEY	2	ICP/0730	ICP/1930
STEQ O-799		06/10	STEVEN CAMPBELL	1	ICP/0730	ICP/1930
TRACTOR PLOW - T3 - GFC3186 E-687		06/10	CLARANCE THOMAS	1	ICP/0730	ICP/1930
TRACTOR PLOW - T2 - GFC3230 E-688		06/10	WILLIAM LANE	1	ICP/0730	ICP/1930
TRACTOR PLOW - T3 - GFC1536 E-689		06/10	BRIAN HARDEN	1	ICP/0730	ICP/1930
<b>8. Division/Group Communication Summary</b>						
Function	Channel	RX Frequency N/W	RX Tone/NAC	TX Frequency N/W	TX Tone/NAC	Mode
COMMAND	ZONE 2 / CH 7	159.2700N	156.7	151.1000N	100.0	A
COMMAND	ZONE 2 / CH 8	159.2700N	156.7	151.1000N	123.0	A
TACTICAL	ZONE 2 / CH 11	163.1000N	NONE	163.1000N	NONE	A
AIR TO GROUND	ZONE 2 / CH 4	169.2000N	NONE	169.2000N	NONE	A
AIR TO GROUND	ZONE 2 / CH 14	166.6750N	NONE	166.6750N	NONE	A
AIR TO GROUND	ZONE 2 / CH 15	169.1500N	NONE	169.1500N	NONE	A
AIR GUARD	ZONE 2 / CH 16	168.6250N	NONE	168.6250N	110.9	A
<b>9. Prepared By (Resource Unit Leader)</b>			<b>Approved By (Planning Section Chief)</b>		<b>Date</b>	<b>Time</b>
SHAUN STEWART			JOE BISHOP, PSC2 (T)		05/29/2017	0850



## Division/Group Assignment List (ICS 204 WF)

<b>1. Incident Name:</b>			<b>3.</b>				
WEST MIMS			<b>I</b>	<b>Branch:</b>		<b>Division/Group:</b>	
<b>2. Operational Period:</b> DAY SHIFT 0730-1930				<b>I</b>		<b>INITIAL ATTACK WEST</b>	
Date/Time From: 05/30/2017 0730	TUE	Date/Time To: 05/30/2017 1930	TUE				
<b>4. Operations Personnel</b>							
<b>PLANNING OPERATIONS CHIEF</b>		TRENT INGRAM		<b>OPERATIONS CHIEF</b>		RICK DOLAN BUCK KLINE	
<b>BRANCH DIRECTOR</b>		LANCE DELGADO		<b>DIVISION/GROUP SUPERVISOR</b>		RONALD L CALHOUN	
<b>SAFETY</b>		LARRY GRUBBS ROB THORP (T); LUCAS MINTON (T)		<b>AIR TACTICAL GROUP SUPERVISOR</b>		MARK NUNEZ KEN MCLAUGHLIN	
<b>5. Resources Assigned this Period</b>							
Strike Team / Task Force / Resource Designator		LWD	Leader		Number Persons	Drop Off PT./Time	Pick Up PT./Time
ENG6 - SCS #14248 E-1005		06/12	ERIC WEST		2		
<b>6. Control Operations/Work Assignments:</b>							
<p><b>Task</b></p> <ul style="list-style-type: none"> <li>• Respond to any new starts as requested by OKR duty officer.</li> <li>• Coordinate initial attack action with assigned aviation and/or ground assets.</li> </ul> <p><b>Purpose</b></p> <ul style="list-style-type: none"> <li>• Ensure timely response on any initial attack within OKR jurisdictional boundaries and vicinity.</li> </ul> <p><b>End State</b></p> <ul style="list-style-type: none"> <li>• Fire activity has been detected and appropriate action has been initiated.</li> </ul>							
<b>7. Special Instructions:</b>							
<p>Contact Resource Advisors for any cultural or archeological needs, as well as, RCW concerns. Ensure LCES is in place before operations begin and stay hydrated. Drive defensively and with lights on at all times. Communications: Use the tactical channel for the division you are in. Staging on east side at Refuge office.</p> <p>Use caution when working around logging operations.</p> <p>Medical Emergency Channel: Command ETA for Ambulance to Scene: Air: 20 – 30 mins Ground: 10 - 15 mins Paved roads only. IWI – IC or approved person will use Channel 16 (Air Guard) for contact with air ambulance</p>							
<b>8. Division/Group Communication Summary</b>							
Function	Channel	RX Frequency N/W	RX Tone/NAC	TX Frequency N/W	TX Tone/NAC	Mode	
COMMAND	ZONE 2 / CH 7	159.2700N	156.7	151.1000N	100.0	A	
COMMAND	ZONE 2 / CH 8	159.2700N	156.7	151.1000N	123.0	A	
TACTICAL	ZONE 2 / CH 11	163.1000N	NONE	163.1000N	NONE	A	
AIR TO GROUND	ZONE 2 / CH 4	169.2000N	NONE	169.2000N	NONE	A	
AIR TO GROUND	ZONE 2 / CH 14	166.6750N	NONE	166.6750N	NONE	A	
AIR TO GROUND	ZONE 2 / CH 15	169.1500N	NONE	169.1500N	NONE	A	
AIR GUARD	ZONE 2 / CH 16	168.6250N	NONE	168.6250N	110.9	A	
<b>9. Prepared By (Resource Unit Leader)</b>			<b>Approved By (Planning Section Chief)</b>		<b>Date</b>	<b>Time</b>	
SHAUN STEWART			JOE BISHOP, PSC2 (T)		05/29/2017	0850	

## Division/Group Assignment List (ICS 204 WF)

<b>1. Incident Name:</b>		<b>3.</b>				
WEST MIMS		<b>I</b>		<b>Division/Group: INITIAL ATTACK WEST</b>		
<b>2. Operational Period:</b> DAY SHIFT 0730-1930						
Date/Time From: 05/30/2017 0730	TUE	Date/Time To: 05/30/2017 1930	TUE			
<b>4. Operations Personnel</b>						
<b>PLANNING OPERATIONS CHIEF</b>	TRENT INGRAM		<b>OPERATIONS CHIEF</b>	RICK DOLAN BUCK KLINE		
<b>BRANCH DIRECTOR</b>	LANCE DELGADO		<b>DIVISION/GROUP SUPERVISOR</b>	RONALD L CALHOUN		
<b>SAFETY</b>	LARRY GRUBBS ROB THORP (T); LUCAS MINTON (T)		<b>AIR TACTICAL GROUP SUPERVISOR</b>	MARK NUNEZ KEN MCLAUGHLIN		
<b>7. Special Instructions:</b>						
<p><b>Air Ambulance landing zone to be determined by IWI – IC</b>  <b>Utilize engines to provide dust abatement, as needed, prior to air ambulance landing</b></p> <p><b>For IA protocol see page 7</b></p>						
<b>8. Division/Group Communication Summary</b>						
Function	Channel	RX Frequency N/W	RX Tone/NAC	TX Frequency N/W	TX Tone/NAC	Mode
COMMAND	ZONE 2 / CH 7	159.2700N	156.7	151.1000N	100.0	A
COMMAND	ZONE 2 / CH 8	159.2700N	156.7	151.1000N	123.0	A
TACTICAL	ZONE 2 / CH 11	163.1000N	NONE	163.1000N	NONE	A
AIR TO GROUND	ZONE 2 / CH 4	169.2000N	NONE	169.2000N	NONE	A
AIR TO GROUND	ZONE 2 / CH 14	166.6750N	NONE	166.6750N	NONE	A
AIR TO GROUND	ZONE 2 / CH 15	169.1500N	NONE	169.1500N	NONE	A
AIR GUARD	ZONE 2 / CH 16	168.6250N	NONE	168.6250N	110.9	A
<b>9. Prepared By (Resource Unit Leader)</b>			<b>Approved By (Planning Section Chief)</b>		<b>Date</b>	<b>Time</b>
SHAUN STEWART			JOE BISHOP, PSC2 (T)		05/29/2017	0850

## Division/Group Assignment List (ICS 204 WF)

<b>1. Incident Name:</b>			<b>3.</b>			
WEST MIMS			<b>III</b>		<b>Division/Group: INITIAL ATTACK EAST</b>	
<b>2. Operational Period:</b> DAY SHIFT 0730-1930						
Date/Time From: 05/30/2017 0730 TUE		Date/Time To: 05/30/2017 1930 TUE				
<b>4. Operations Personnel</b>						
<b>PLANNING OPERATIONS CHIEF</b>		TRENT INGRAM		<b>OPERATIONS CHIEF</b>		RICK DOLAN FRED BOEHM, BRYCE THOMAS (T)
<b>BRANCH DIRECTOR</b>		MARC CRAIN CHRIS LUNDGREN (T)		<b>DIVISION/GROUP SUPERVISOR</b>		ROCKY CHESSER ARTURO GASDIK (T)
<b>SAFETY</b>		LARRY CONNELL		<b>AIR TACTICAL GROUP SUPERVISOR</b>		MARK NUNEZ KEN MCLAUGHLIN
<b>5. Resources Assigned this Period</b>						
Strike Team / Task Force / Resource Designator		LWD	Leader	Number Persons	Drop Off PT./Time	Pick Up PT./Time
TFLD O-205		06/06	ADAM MCCULLOUGH	1	EAST CAMP/0730	EAST CAMP/1930
TFLD(T) E-35.3		06/06	RANDALL MCLAIN	1	EAST CAMP/0730	EAST CAMP/1930
ENG6 NC-POR PLE1 E-2		06/03	AIMEE MIDGETT	2	EAST CAMP/0730	EAST CAMP/1930
ENG6 OK-4261 E-36		05/29	ANDY HEISEY	2	EAST CAMP/0730	EAST CAMP/1930
TPL2 SC-CRR D-223 E-240			UNSTAFFED	1	EAST CAMP/0730	EAST CAMP/1930
TPL2 NC-POR 750J PX3 E-131		06/07	KENNY POWELL	1	EAST CAMP/0730	EAST CAMP/1930
TPL2 OKE 56 - TPL E-35		06/06	RANDALL MCLAIN	1	EAST CAMP/0730	EAST CAMP/1930
TPL4 SMR #4441 E-508		05/28	BERT RAGER	1	EAST CAMP/0730	EAST CAMP/1930
TPL2 GA-SAR D922 E-288		05/30	WAYNE SMITH	1	EAST CAMP/0730	EAST CAMP/1930
STEQ O-761		06/08	DERRICK W DUNCAN	1	EAST CAMP/0730	EAST CAMP/1930
TPL3 GFC1208 E-670		06/08	RANDALL G SPELL JR		EAST CAMP/0730	EAST CAMP/1930
TPL2 FC2331 E-979		06/08	GABRIEL CLUFF		EAST CAMP/0730	EAST CAMP/1930
TPL3 GFC1550 E-980		06/08	KYLE CRIBB		EAST CAMP/0730	EAST CAMP/1930
DOZ2 OKE-54 E-34		05/30	MATT BROWN	1	EAST CAMP/0730	EAST CAMP/1930
ICT4 E-34.1		05/30	CORY BRYANT	1	EAST CAMP/0730	EAST CAMP/1930
<b>8. Division/Group Communication Summary</b>						
Function	Channel	RX Frequency N/W	RX Tone/NAC	TX Frequency N/W	TX Tone/NAC	Mode
COMMAND	ZONE 2 / CH 7	159.2700N	156.7	151.1000N	100.0	A
COMMAND	ZONE 2 / CH 8	159.2700N	156.7	151.1000N	123.0	A
AIR TO GROUND	ZONE 2 / CH 4	169.2000N	NONE	169.2000N	NONE	A
TACTICAL	ZONE 2 / CH 12	159.4425N	NONE	159.4425N	NONE	A
AIR TO GROUND	ZONE 2 / CH 14	166.6750N	NONE	166.6750N	NONE	A
AIR TO GROUND	ZONE 2 / CH 15	169.1500N	NONE	169.1500N	NONE	A
AIR GUARD	ZONE 2 / CH 16	168.6250N	NONE	168.6250N	110.9	A
<b>9. Prepared By (Resource Unit Leader)</b>			<b>Approved By (Planning Section Chief)</b>		<b>Date</b>	<b>Time</b>
FRED NOACK			JOE BISHOP, PSC2 (T)		05/29/2017	0850

## Division/Group Assignment List (ICS 204 WF)

<b>1. Incident Name:</b>		<b>3.</b>				
WEST MIMS		<b>III</b>		<b>Division/Group:</b>  <b>INITIAL ATTACK EAST</b>		
<b>2. Operational Period:</b> <b>DAY SHIFT 0730-1930</b>						
Date/Time From: 05/30/2017 0730                   TUE	Date/Time To: 05/30/2017 1930                   TUE					
<b>4. Operations Personnel</b>						
<b>PLANNING OPERATIONS CHIEF</b>	TRENT INGRAM	<b>OPERATIONS CHIEF</b>	RICK DOLAN FRED BOEHM, BRYCE THOMAS (T)			
<b>BRANCH DIRECTOR</b>	MARC CRAIN CHRIS LUNDGREN (T)	<b>DIVISION/GROUP SUPERVISOR</b>	ROCKY CRESSER ARTURO GASDIK (T)			
<b>SAFETY</b>	LARRY CONNELL	<b>AIR TACTICAL GROUP SUPERVISOR</b>	MARK NUNEZ KEN MCLAUGHLIN			
<b>6. Control Operations/Work Assignments:</b>						
<b>Task</b>						
<ul style="list-style-type: none"> <li>Respond to any new starts as requested by OKR duty officer.</li> <li>Coordinate initial attack action with assigned aviation and/or ground assets.</li> </ul>						
<b>Purpose</b>						
<ul style="list-style-type: none"> <li>Ensure timely response on any initial attack within OKR jurisdictional boundaries and vicinity.</li> </ul>						
<b>End State</b>						
<ul style="list-style-type: none"> <li>Fire activity has been detected and appropriate action has been initiated.</li> </ul>						
<b>7. Special Instructions:</b>						
<p>Contact Resource Advisors for any cultural or archeological needs, as well as, RCW concerns.            Ensure LCES is in place before operations begin and stay hydrated.            Drive defensively and with lights on at all times.            Communications: Use the tactical channel for the division you are in.            Staging on east side at Refuge office.</p> <p>Use caution when working around logging operations.</p> <p>Medical Emergency Channel: Command            ETA for Ambulance to Scene:            Air: 20 – 30 mins            Ground: 10 - 15 mins Paved roads only.            IWI – IC or approved person will use Channel 16 (Air Guard) for contact with air ambulance            Air Ambulance landing zone to be determined by IWI – IC            Utilize engines to provide dust abatement, as needed, prior to air ambulance landing</p> <p><b>For IA protocol see page 7</b></p>						
<b>8. Division/Group Communication Summary</b>						
Function	Channel	RX Frequency N/W	RX Tone/NAC	TX Frequency N/W	TX Tone/NAC	Mode
COMMAND	ZONE 2 / CH 7	159.2700N	156.7	151.1000N	100.0	A
COMMAND	ZONE 2 / CH 8	159.2700N	156.7	151.1000N	123.0	A
AIR TO GROUND	ZONE 2 / CH 4	169.2000N	NONE	169.2000N	NONE	A
TACTICAL	ZONE 2 / CH 12	159.4425N	NONE	159.4425N	NONE	A
AIR TO GROUND	ZONE 2 / CH 14	166.6750N	NONE	166.6750N	NONE	A
AIR TO GROUND	ZONE 2 / CH 15	169.1500N	NONE	169.1500N	NONE	A
AIR GUARD	ZONE 2 / CH 16	168.6250N	NONE	168.6250N	110.9	A
<b>9. Prepared By (Resource Unit Leader)</b>		<b>Approved By (Planning Section Chief)</b>			<b>Date</b>	<b>Time</b>
FRED NOACK		JOE BISHOP, PSC2 (T)			05/29/2017	0850

## Division/Group Assignment List (ICS 204 WF)

<b>1. Incident Name:</b>			<b>3.</b>			
WEST MIMS			<b>III</b>		<b>M/N</b>	
<b>2. Operational Period:</b> <b>DAY SHIFT 0730-1930</b>						
Date/Time From: 05/30/2017 0730                   TUE		Date/Time To: 05/30/2017 1930                   TUE				
<b>4. Operations Personnel</b>						
<b>PLANNING OPERATIONS CHIEF</b>		TRENT INGRAM		<b>OPERATIONS CHIEF</b>		RICK DOLAN, FRED BOEHM BRYCE THOMAS (T)
<b>BRANCH DIRECTOR</b>		MARC CRAIN CHRIS LUNDGREN (T)		<b>DIVISION/GROUP SUPERVISOR</b>		BUTCH GALBRAITH JR CHRIS RANKIN (T)
<b>SAFETY</b>		LARRY CONNELL		<b>AIR TACTICAL GROUP SUPERVISOR</b>		MARK NUNEZ, KEN MCLAUGHLIN
<b>5. Resources Assigned this Period</b>						
Strike Team / Task Force / Resource Designator		LWD	Leader	Number Persons	Drop Off PT./Time	Pick Up PT./Time
TFLD O-385		05/30	MARVIN ROYBAL	1	EAST CAMP/0730	EAST CAMP/1930
TFLD(T) O-670		06/01	MIKE BROD	1	EAST CAMP/0730	EAST CAMP/1930
ENG6 AR-OZF - SYL - E-671 E-283		06/09	ROBERT YONILES	3	EAST CAMP/0730	EAST CAMP/1930
ENG6 NAX - BRUSH 7-4 E-848		05/31	MAX BORINO	3	EAST CAMP/0730	EAST CAMP/1930
WTS2 WET 'N RED, LLC - 58592 E-365		06/14	ALLEN WEST	2	EAST CAMP/0730	EAST CAMP/1930
TFLD O-725		06/03	JASON HAYWOOD	1	EAST CAMP/0730	EAST CAMP/1930
TFLD(T) O-643		06/05	JAKE GOEBEL	1	EAST CAMP/0730	EAST CAMP/1930
ENG3 - 335 E-756		05/31	WILLIAM MARCKS		EAST CAMP/0730	EAST CAMP/1930
ENG6 WY-MBF - 694 E-776		06/03	JOSH MCGEE	3	EAST CAMP/0730	EAST CAMP/1930
WTT2 AZ-COF 4-74 E-600		06/02	JASON KOLB	2	EAST CAMP/0730	EAST CAMP/1930
FOBS O-690		06/01	REED HECKLY	1	EAST CAMP/0730	EAST CAMP/1930
FOBS (T) O-573		06/03	OLIVER WAHLQUIST	1	EAST CAMP/0730	EAST CAMP/1930
EMPF E-316.2		05/30	STEVE WOLFSTICH	1	EAST CAMP/0730	EAST CAMP/1930
SOF2 O-589		06/03	GALEN YOUNG	1	EAST CAMP/0730	EAST CAMP/1930
SOF2 (T) O-408		06/08	ADAM HUMBACH	1		
<b>8. Division/Group Communication Summary</b>						
Function	Channel	RX Frequency N/W	RX Tone/NAC	TX Frequency N/W	TX Tone/NAC	Mode
COMMAND	ZONE 2 / CH 3	159.1200N	NONE	151.3700N	82.5	A
AIR TO GROUND	ZONE 2 / CH 4	169.2000N	NONE	169.2000N	NONE	A
TACTICAL	ZONE 2 / CH 9	159.2850N	NONE	159.2850N	156.7	A
AIR TO GROUND	ZONE 2 / CH 14	166.6750N	NONE	166.6750N	NONE	A
AIR TO GROUND	ZONE 2 / CH 15	169.1500N	NONE	169.1500N	NONE	A
AIR GUARD	ZONE 2 / CH 16	168.6250N	NONE	168.6250N	110.9	A
<b>9. Prepared By (Resource Unit Leader)</b>			<b>Approved By (Planning Section Chief)</b>		<b>Date</b>	<b>Time</b>
FRED NOACK			JOE BISHOP, PSC2 (T)		05/29/2017	0850

## Division/Group Assignment List (ICS 204 WF)

<b>1. Incident Name:</b>			<b>3.</b>			
WEST MIMS			<b>Branch:</b>		<b>Division/Group:</b>	
<b>2. Operational Period:</b>			<b>III</b>			
<b>DAY SHIFT 0730-1930</b>			<b>M/N</b>			
Date/Time From: 05/30/2017 0730 TUE		Date/Time To: 05/30/2017 1930 TUE				
<b>4. Operations Personnel</b>						
<b>PLANNING OPERATIONS CHIEF</b>		TRENT INGRAM		<b>OPERATIONS CHIEF</b>		RICK DOLAN, FRED BOEHM BRYCE THOMAS (T)
<b>BRANCH DIRECTOR</b>		MARC CRAIN CHRIS LUNDGREN (T)		<b>DIVISION/GROUP SUPERVISOR</b>		BUTCH GALBRAITH JR CHRIS RANKIN (T)
<b>SAFETY</b>		LARRY CONNELL		<b>AIR TACTICAL GROUP SUPERVISOR</b>		MARK NUNEZ, KEN MCLAUGHLIN
<b>6. Control Operations/Work Assignments:</b>						
<b>Task</b>						
<ul style="list-style-type: none"> <li>• Prepare for strategic firing of control lines.</li> <li>• Respond to any new starts within the division.</li> <li>• Patrol and mop up fuels appropriate to fuel type and anticipated weather and fire behavior.</li> </ul>						
<b>Purpose</b>						
<ul style="list-style-type: none"> <li>• Keep fire west of Swamp Edge Break.</li> </ul>						
<b>End State</b>						
<ul style="list-style-type: none"> <li>• Fire is contained by adequate control line to reduce threat to escape; minimizing damage to private timberlands, private lands, and other resource values at risk.</li> </ul>						
<b>7. Special Instructions:</b>						
<p>Ensure LCES is in place before operations begin and stay hydrated. Drive defensively and with lights on at all times. Identify escape routes. Use caution when working around logging operations.</p> <p><b>For IA protocol see page 7</b></p> <p><b>Medical Emergency Channel: Command</b>  <b>ETA for Ambulance to Scene:</b>  <b>Air: 20 – 30 mins</b>  <b>Ground: 10 - 15 mins Paved roads only.</b>  <b>IWI – IC or approved person will use Channel 16 (Air Guard) for contact with air ambulance</b>  <b>Air Ambulance landing zone to be determined by IWI – IC</b>  <b>Utilize engines to provide dust abatement, as needed, prior to air ambulance landing</b></p>						
<b>8. Division/Group Communication Summary</b>						
Function	Channel	RX Frequency N/W	RX Tone/NAC	TX Frequency N/W	TX Tone/NAC	Mode
COMMAND	ZONE 2 / CH 3	159.1200N	NONE	151.3700N	82.5	A
AIR TO GROUND	ZONE 2 / CH 4	169.2000N	NONE	169.2000N	NONE	A
TACTICAL	ZONE 2 / CH 9	159.2850N	NONE	159.2850N	156.7	A
AIR TO GROUND	ZONE 2 / CH 14	166.6750N	NONE	166.6750N	NONE	A
AIR TO GROUND	ZONE 2 / CH 15	169.1500N	NONE	169.1500N	NONE	A
AIR GUARD	ZONE 2 / CH 16	168.6250N	NONE	168.6250N	110.9	A
<b>9. Prepared By (Resource Unit Leader)</b>			<b>Approved By (Planning Section Chief)</b>		<b>Date</b>	<b>Time</b>
FRED NOACK			JOE BISHOP, PSC2 (T)		05/29/2017	0850

## Division/Group Assignment List (ICS 204 WF)

<b>1. Incident Name:</b>			<b>3.</b>			
WEST MIMS			<b>Branch:</b>		<b>Division/Group:</b>	
<b>2. Operational Period:</b> DAY SHIFT 0730-1930			<b>III</b>		<b>O</b>	
Date/Time From: 05/30/2017 0730 TUE		Date/Time To: 05/30/2017 1930 TUE				
<b>4. Operations Personnel</b>						
<b>PLANNING OPERATIONS CHIEF</b>		TRENT INGRAM		<b>OPERATIONS CHIEF</b>		RICK DOLAN FRED BOEHM, BRYCE THOMAS (T)
<b>BRANCH DIRECTOR</b>		MARC CRAIN CHRIS LUNDGREN (T)		<b>DIVISION/GROUP SUPERVISOR</b>		SHAWN ALEXANDER MICHAEL GUE (T)
<b>SAFETY</b>		LARRY CONNELL		<b>AIR TACTICAL GROUP SUPERVISOR</b>		MARK NUNEZ, KEN MCLAUGHLIN
<b>5. Resources Assigned this Period</b>						
Strike Team / Task Force / Resource Designator		LWD	Leader	Number Persons	Drop Off PT./Time	Pick Up PT./Time
TFLD O-635		05/31	BRIAN ANDERSON	1	EAST CA MP/0730	EAST CAMP/1930
TFLD O-791		06/10	MICHAEL M KLICK	1	EAST CA MP/0730	EAST CAMP/1930
ENG6 - NMLNF621 - SACRAMENTO RD E-765		05/30	TIM MCELHNEY	4	EAST CA MP/0730	EAST CAMP/1930
ENG6 J3 CONTRACTING - 07 E-732		05/31	ANTHONY PARLIC	3	EAST CA MP/0730	EAST CAMP/1930
ENG6 J3 CONTRACTING - 12 E-733		05/31	LANCE WOLLEBAEK	3	EAST CA MP/0730	EAST CAMP/1930
TPL4 8191 - HUNTSVILLE E-570		06/07	BERNHARD BUCKNER	2	EAST CA MP/0730	EAST CAMP/1930
TPL4 7292 - JACKSONVILLE E-571		05/26	TERRY RICHARDSON	2	EAST CA MP/0730	EAST CAMP/1930
STEQ O-679		06/03	DAVID BROWN	1	EAST CA MP/0730	EAST CAMP/1930
TPL3 GFC 3266 E-370		06/03	SPENCER WOOD	2	EAST CA MP/0730	EAST CAMP/1930
TPL2 GFC 3307 E-371		06/03	CHRIS W MULLIS	2	EAST CA MP/0730	EAST CAMP/1930
TPL2 GFC 3295 E-372		06/03	BRIAN THOMPSON	2	EAST CA MP/0730	EAST CAMP/1930
TPL4 MSR2 E-594		06/03	MIKE SEAL	1	EAST CA MP/0730	EAST CAMP/1930
DO22 650K - VIN# 271777 E-528		06/08	JAMES DAVIS	1	EAST CA MP/0730	EAST CAMP/1930
DO22 - 750K - 268173 HASSELL E-504		06/08	JAIME EDENFIELD	1	EAST CA MP/0730	EAST CAMP/1930
<b>8. Division/Group Communication Summary</b>						
Function	Channel	RX Frequency N/W	RX Tone/NAC	TX Frequency N/W	TX Tone/NAC	Mode
COMMAND	ZONE 2 / CH 3	159.1200N	NONE	151.3700N	82.5	A
AIR TO GROUND	ZONE 2 / CH 4	169.2000N	NONE	169.2000N	NONE	A
TACTICAL	ZONE 2 / CH 11	163.7125N	NONE	163.7125N	NONE	A
AIR TO GROUND	ZONE 2 / CH 14	166.6750N	NONE	166.6750N	NONE	A
AIR TO GROUND	ZONE 2 / CH 15	169.1500N	NONE	169.1500N	NONE	A
AIR GUARD	ZONE 2 / CH 16	168.6250N	NONE	168.6250N	110.9	A
<b>9. Prepared By (Resource Unit Leader)</b>			<b>Approved By (Planning Section Chief)</b>		<b>Date</b>	<b>Time</b>
FRED NOACK			JOE BISHOP, PSC2 (T)		05/29/2017	0850

## Division/Group Assignment List (ICS 204 WF)

<b>1. Incident Name:</b>			<b>3.</b>			
WEST MIMS			<b>III</b>		<b>O</b>	
<b>2. Operational Period:</b> DAY SHIFT 0730-1930						
Date/Time From: 05/30/2017 0730 TUE		Date/Time To: 05/30/2017 1930 TUE				
<b>4. Operations Personnel</b>						
<b>PLANNING OPERATIONS CHIEF</b>		TRENT INGRAM		<b>OPERATIONS CHIEF</b>		
				RICK DOLAN FRED BOEHM, BRYCE THOMAS (T)		
<b>BRANCH DIRECTOR</b>		MARC CRAIN CHRIS LUNDGREN (T)		<b>DIVISION/GROUP SUPERVISOR</b>		
				SHAWN ALEXANDER MICHAEL GUE (T)		
<b>SAFETY</b>		LARRY CONNELL		<b>AIR TACTICAL GROUP SUPERVISOR</b>		
				MARK NUNEZ, KEN MCLAUGHLIN		
<b>5. Resources Assigned this Period</b>						
Strike Team / Task Force / Resource Designator		LWD	Leader	Number Persons	Drop Off PT./Time	Pick Up PT./Time
TFLD O-594		06/05	MICHAEL SMITH	1	EAST CA MP/0730	EAST CAMP/1930
ENG6 - 161 E-656		06/10	CHARLES MCKINNEY	3	EAST CA MP/0730	EAST CAMP/1930
ENG6 - BOULDER COUNTY SHERIFF - 6531 E-847		05/31	KENYON SHEPHARD	6	EAST CA MP/0730	EAST CAMP/1930
ENGINE - T6 - ACS29283 E-1012		06/12	MATTHEW KLIDT	2	EAST CA MP/0730	EAST CAMP/1930
ENGINE - T6 - ACS31278 E-1014		06/12	ELIJAH PREZIOSO	2	EAST CA MP/0730	EAST CAMP/1930
WTS2 - BONNELL SAND & GRAVEL I E-366		06/06	HARLIN VINCENT	1	EAST CA MP/0730	EAST CAMP/1930
TFLD O-789		06/10	PAUL RYAN	1	EAST CA MP/0730	EAST CAMP/1930
ENG6 - STH ARK 112 E-773		06/05	MELISSA FRIESS	3	EAST CA MP/0730	EAST CAMP/1930
ENG6 - MES #6198 E-871		06/02	DANIEL PERKINS		EAST CA MP/0730	EAST CAMP/1930
ENG6 - FWS - 462 E-261		06/03	CHRISTOPHER NOTHSTINE	3	EAST CA MP/0730	EAST CAMP/1930
ENG6 REDBIRD E6171 E-447		06/06	RUPERT NOWLIN	3	EAST CA MP/0730	EAST CAMP/1930
FOBS O-691		05/30	BRYAN BOATMAN	1	EAST CA MP/0730	EAST CAMP/1930
FOBS (T) O-816		06/03	OLIVER M WAHLQUIST	1	EAST CA MP/0730	EAST CAMP/1930
FOBS O-690		06/01	REED BRYAN HECKLY	1	EAST CA MP/0730	EAST CAMP/1930
FOBS (T) O-693		06/01	EVAN HAUGAN	1	EAST CA MP/0730	EAST CAMP/1930
<b>8. Division/Group Communication Summary</b>						
Function	Channel	RX Frequency N/W	RX Tone/NAC	TX Frequency N/W	TX Tone/NAC	Mode
COMMAND	ZONE 2 / CH 3	159.1200N	NONE	151.3700N	82.5	A
AIR TO GROUND	ZONE 2 / CH 4	169.2000N	NONE	169.2000N	NONE	A
TACTICAL	ZONE 2 / CH 11	163.7125N	NONE	163.7125N	NONE	A
AIR TO GROUND	ZONE 2 / CH 14	166.6750N	NONE	166.6750N	NONE	A
AIR TO GROUND	ZONE 2 / CH 15	169.1500N	NONE	169.1500N	NONE	A
AIR GUARD	ZONE 2 / CH 16	168.6250N	NONE	168.6250N	110.9	A
<b>9. Prepared By (Resource Unit Leader)</b>			<b>Approved By (Planning Section Chief)</b>		<b>Date</b>	<b>Time</b>
FRED NOACK			JOE BISHOP, PSC2 (T)		05/29/2017	0850



## Division/Group Assignment List (ICS 204 WF)

<b>1. Incident Name:</b>			<b>3.</b>			
WEST MIMS			<b>III</b>		<b>O</b>	
<b>2. Operational Period:</b> DAY SHIFT 0730-1930						
Date/Time From: 05/30/2017 0730 TUE		Date/Time To: 05/30/2017 1930 TUE				
<b>4. Operations Personnel</b>						
<b>PLANNING OPERATIONS CHIEF</b>		TRENT INGRAM		<b>OPERATIONS CHIEF</b>		RICK DOLAN FRED BOEHM, BRYCE THOMAS (T)
<b>BRANCH DIRECTOR</b>		MARC CRAIN CHRIS LUNDGREN (T)		<b>DIVISION/GROUP SUPERVISOR</b>		SHAWN ALEXANDER MICHAEL GUE (T)
<b>SAFETY</b>		LARRY CONNELL		<b>AIR TACTICAL GROUP SUPERVISOR</b>		MARK NUNEZ, KEN MCLAUGHLIN
<b>5. Resources Assigned this Period</b>						
Strike Team / Task Force / Resource Designator		LWD	Leader	Number Persons	Drop Off PT./Time	Pick Up PT./Time
EMPF O-752		06/09	BRYAN WARNER	1	EAST CA MP/0730	EAST CAMP/1930
SOF2 (T) O-408		06/08	ADAM HUMBACH	1	EAST CA MP/0730	EAST CAMP/1930
<b>6. Control Operations/Work Assignments:</b>						
<p><b>Task</b></p> <ul style="list-style-type: none"> <li>• Respond to any new starts within the division.</li> <li>• Patrol and mop up fuels appropriate to fuel type and anticipated weather and fire behavior.</li> </ul> <p><b>Purpose</b></p> <ul style="list-style-type: none"> <li>• Keep fire within established fire containment lines.</li> </ul> <p><b>End State</b></p> <ul style="list-style-type: none"> <li>• Fire is contained by adequate control line to reduce threat to escape; minimizing damage to private timberlands, private lands, and other resource values at risk.</li> </ul>						
<b>7. Special Instructions:</b>						
<p>Ensure LCES are in place before operations begin and stay hydrated. Drive defensively and with lights on at all times. Identify escape routes. Use caution when working around logging operations.</p> <p><b>For IA protocol see page 7</b></p> <p>Medical Emergency Channel: Command</p> <p>ETA for Ambulance to Scene: Air: 20 – 30 mins Ground: 10 - 15 mins Paved roads only.</p> <p>IWI – IC or approved person will use Channel 16 (Air Guard) for contact with air ambulance</p> <p>Air Ambulance landing zone to be determined by IWI – IC</p> <p>Utilize engines to provide dust abatement, as needed, prior to air ambulance landing</p>						
<b>8. Division/Group Communication Summary</b>						
Function	Channel	RX Frequency N/W	RX Tone/NAC	TX Frequency N/W	TX Tone/NAC	Mode
COMMAND	ZONE 2 / CH 3	159.1200N	NONE	151.3700N	82.5	A
AIR TO GROUND	ZONE 2 / CH 4	169.2000N	NONE	169.2000N	NONE	A
TACTICAL	ZONE 2 / CH 11	163.7125N	NONE	163.7125N	NONE	A
AIR TO GROUND	ZONE 2 / CH 14	166.6750N	NONE	166.6750N	NONE	A
AIR TO GROUND	ZONE 2 / CH 15	169.1500N	NONE	169.1500N	NONE	A
AIR GUARD	ZONE 2 / CH 16	168.6250N	NONE	168.6250N	110.9	A
<b>9. Prepared By (Resource Unit Leader)</b>			<b>Approved By (Planning Section Chief)</b>		<b>Date</b>	<b>Time</b>
FRED NOACK			JOE BISHOP, PSC2 (T)		05/29/2017	0850

## Division/Group Assignment List (ICS 204 WF)

<b>1. Incident Name:</b>				<b>3.</b>			
WEST MIMS				<b>Branch:</b>		<b>Division/Group:</b>	
<b>2. Operational Period:</b> <b>DAY SHIFT 0730-1930</b>				<b>IV</b>		<b>A</b>	
Date/Time From: 05/30/2017 0730                      TUE		Date/Time To: 05/30/2017 1930                      TUE					
<b>4. Operations Personnel</b>							
<b>PLANNING OPERATIONS CHIEF</b>		TRENT INGRAM		<b>OPERATIONS CHIEF</b>		RICK DOLAN FRED BOEHM, BRYCE THOMAS (T)	
<b>BRANCH DIRECTOR</b>		MICHAEL WORK KAREN SCHOLL (T)		<b>DIVISION/GROUP SUPERVISOR</b>		TOM TALBOT JEFF BOSTWICK (T)	
<b>SAFETY</b>		LARRY CONNELL		<b>AIR TACTICAL GROUP SUPERVISOR</b>		MARK NUNEZ, KEN MCLAUGHLIN	
<b>5. Resources Assigned this Period</b>							
Strike Team / Task Force / Resource Designator		LWD	Leader	Number Persons	Drop Off PT./Time	Pick Up PT./Time	
TFLD O-606		06/04	DAREK PEPPL	1	EAST CAMP/0730	EAST CAMP/1930	
ENG3 CO-PBS DEER MOUNTAIN FPD 12 E-280		06/02	JOSEPH CRAIG WATTS	3	EAST CAMP/0730	EAST CAMP/1930	
ENG6 MT-KNF 631 E-285		05/31	JULIAN ADAUTO	5	EAST CAMP/0730	EAST CAMP/1930	
ENG6 MS-MNF 6171 E-77		06/05	DAVID GIBSON	3	EAST CAMP/0730	EAST CAMP/1930	
ENG6 AR-OZF 631 E-56		06/04	DARRYL BRIGHTWELL	3	EAST CAMP/0730	EAST CAMP/1930	
ENG6 J3 PVT 07 E-731		05/31	JACOB VAVRICKA	3	EAST CAMP/0730	EAST CAMP/1930	
ENG6 KY-KYS 410 E-661		06/11	KEVIN RADSCHWEIT	2	EAST CAMP/0730	EAST CAMP/1930	
ENG6 - KY-KYS - 310 E-660		06/11	JOHN MINK	2	EAST CAMP/0730	EAST CAMP/1930	
ENG6 - GFC4201452 E-1019		06/11	DON THOMAS	2	EAST CAMP/0730	EAST CAMP/1930	
WTS2 STRICKLANDS E-272		06/05	JOHN TINER	1	EAST CAMP/0730	EAST CAMP/1930	
WTS2 TIPTON & YOUNG E-347		06/05	ROBERT COYLE	1	EAST CAMP/0730	EAST CAMP/1930	
<b>8. Division/Group Communication Summary</b>							
Function	Channel	RX Frequency N/W	RX Tone/NAC	TX Frequency N/W	TX Tone/NAC	Mode	
AIR TO GROUND	ZONE 2 / CH 4	169.2000N	NONE	169.2000N	NONE	A	
COMMAND	ZONE 2 / CH 8	159.2700N	156.7	151.1000N	123.0	A	
TACTICAL	ZONE 2 / CH 12	159.4425N	NONE	159.4425N	NONE	A	
AIR TO GROUND	ZONE 2 / CH 14	166.6750N	NONE	166.6750N	NONE	A	
AIR TO GROUND	ZONE 2 / CH 15	169.1500N	NONE	169.1500N	NONE	A	
AIR GUARD	ZONE 2 / CH 16	168.6250N	NONE	168.6250N	110.9	A	
<b>9. Prepared By (Resource Unit Leader)</b>			<b>Approved By (Planning Section Chief)</b>			<b>Date</b>	<b>Time</b>
PEECH KELLER			JOE BISHOP, PSC2 (T)			05/29/2017	0850

## Division/Group Assignment List (ICS 204 WF)

<b>1. Incident Name:</b>			<b>3.</b>			
WEST MIMS			<b>Branch:</b>		<b>Division/Group:</b>	
<b>2. Operational Period:</b> <b>DAY SHIFT 0730-1930</b>			<b>IV</b>		<b>A</b>	
Date/Time From: 05/30/2017 0730                   TUE		Date/Time To: 05/30/2017 1930                   TUE				
<b>4. Operations Personnel</b>						
<b>PLANNING OPERATIONS CHIEF</b>		TRENT INGRAM		<b>OPERATIONS CHIEF</b>		
				RICK DOLAN FRED BOEHM, BRYCE THOMAS (T)		
<b>BRANCH DIRECTOR</b>		MICHAEL WORK KAREN SCHOLL (T)		<b>DIVISION/GROUP SUPERVISOR</b>		
				TOM TALBOT JEFF BOSTWICK (T)		
<b>SAFETY</b>		LARRY CONNELL		<b>AIR TACTICAL GROUP SUPERVISOR</b>		
				MARK NUNEZ, KEN MCLAUGHLIN		
<b>5. Resources Assigned this Period</b>						
Strike Team / Task Force / Resource Designator		LWD	Leader	Number Persons	Drop Off PT./Time	Pick Up PT./Time
TFLD O-656		05/31	KEN COOPER	1	EAST CAMP/0730	EAST CAMP/1930
TFLD (T) O-672		05/30	JAMIE TYSON	1	EAST CAMP/0730	EAST CAMP/1930
TPL4 TX-TFS E-471		06/07	MAYNARD WILLIAMS	2	EAST CAMP/0730	EAST CAMP/1930
TPL4 6192 - NEW BOSTON E-467		06/07	JONATHON KELLER	2	EAST CAMP/0730	EAST CAMP/1930
FOBS O-694		06/01	JASON KAMMANN	1	EAST CAMP/0730	EAST CAMP/1930
FOBS (T) O-696		06/01	HAPPY HOPPE	1	EAST CAMP/0730	EAST CAMP/1930
EMPF E-375.2		06/13	MARTIN CARRILLO	1	EAST CAMP/0730	EAST CAMP/1930
SOF2 O-814		06/08	STEVEN DAVIS	1	EAST CAMP/0730	EAST CAMP/1930
<b>6. Control Operations/Work Assignments:</b>						
<b>Task</b>						
<ul style="list-style-type: none"> <li>• Patrol and mop up fuels appropriate to fuel type and anticipated weather and fire behavior.</li> <li>• Respond to any new starts within the division.</li> </ul>						
<b>Purpose</b>						
<ul style="list-style-type: none"> <li>• Keep fire north of FL 2.</li> </ul>						
<b>End State</b>						
<ul style="list-style-type: none"> <li>• Fire is contained by adequate control line to reduce threat to escape; minimizing damage to private timberlands, private lands, and other resource values at risk.</li> </ul>						
<b>7. Special Instructions:</b>						
<b>8. Division/Group Communication Summary</b>						
Function	Channel	RX Frequency N/W	RX Tone/NAC	TX Frequency N/W	TX Tone/NAC	Mode
AIR TO GROUND	ZONE 2 / CH 4	169.2000N	NONE	169.2000N	NONE	A
COMMAND	ZONE 2 / CH 8	159.2700N	156.7	151.1000N	123.0	A
TACTICAL	ZONE 2 / CH 12	159.4425N	NONE	159.4425N	NONE	A
AIR TO GROUND	ZONE 2 / CH 14	166.6750N	NONE	166.6750N	NONE	A
AIR TO GROUND	ZONE 2 / CH 15	169.1500N	NONE	169.1500N	NONE	A
AIR GUARD	ZONE 2 / CH 16	168.6250N	NONE	168.6250N	110.9	A
<b>9. Prepared By (Resource Unit Leader)</b>			<b>Approved By (Planning Section Chief)</b>		<b>Date</b>	<b>Time</b>
PEECH KELLER			JOE BISHOP, PSC2 (T)		05/29/2017	0850

## Division/Group Assignment List (ICS 204 WF)

<b>1. Incident Name:</b>			<b>3.</b>			
WEST MIMS			<b>IV</b>		<b>A</b>	
<b>2. Operational Period:</b> DAY SHIFT 0730-1930						
Date/Time From: 05/30/2017 0730 TUE		Date/Time To: 05/30/2017 1930 TUE				
<b>4. Operations Personnel</b>						
<b>PLANNING OPERATIONS CHIEF</b>		TRENT INGRAM		<b>OPERATIONS CHIEF</b>		RICK DOLAN FRED BOEHM, BRYCE THOMAS (T)
<b>BRANCH DIRECTOR</b>		MICHAEL WORK KAREN SCHOLL (T)		<b>DIVISION/GROUP SUPERVISOR</b>		TOM TALBOT JEFF BOSTWICK (T)
<b>SAFETY</b>		LARRY CONNELL		<b>AIR TACTICAL GROUP SUPERVISOR</b>		MARK NUNEZ, KEN MCLAUGHLIN
<b>7. Special Instructions:</b>						
<p>Ensure LCES is in place before operations begin and stay hydrated. Drive defensively and with lights on at all times. Identify escape routes. Bridge near DP 9 restricted to pickups - No engines. Bridge on swamp perimeter road just east of first Branch has steep drop offs - 1 lane travel - watch for barricades.</p> <p>Use caution when working around logging operations.</p> <p><b>For IA protocol see page 7</b></p> <p>Medical Emergency Channel: Command  ETA for Ambulance to Scene:  Air: 20 – 30 mins  Ground: 10 - 15 mins Paved roads only.  IWI – IC or approved person will use Channel 16 (Air Guard) for contact with air ambulance  Air Ambulance landing zone to be determined by IWI – IC  Utilize engines to provide dust abatement, as needed, prior to air ambulance landing</p>						
<b>8. Division/Group Communication Summary</b>						
Function	Channel	RX Frequency N/W	RX Tone/NAC	TX Frequency N/W	TX Tone/NAC	Mode
AIR TO GROUND	ZONE 2 / CH 4	169.2000N	NONE	169.2000N	NONE	A
COMMAND	ZONE 2 / CH 8	159.2700N	156.7	151.1000N	123.0	A
TACTICAL	ZONE 2 / CH 12	159.4425N	NONE	159.4425N	NONE	A
AIR TO GROUND	ZONE 2 / CH 14	166.6750N	NONE	166.6750N	NONE	A
AIR TO GROUND	ZONE 2 / CH 15	169.1500N	NONE	169.1500N	NONE	A
AIR GUARD	ZONE 2 / CH 16	168.6250N	NONE	168.6250N	110.9	A
<b>9. Prepared By (Resource Unit Leader)</b>			<b>Approved By (Planning Section Chief)</b>		<b>Date</b>	<b>Time</b>
PEECH KELLER			JOE BISHOP, PSC2 (T)		05/29/2017	0850

## Division/Group Assignment List (ICS 204 WF)

<b>1. Incident Name:</b>			<b>3.</b>			
WEST MIMS			<b>Branch:</b>		<b>Division/Group:</b>	
<b>2. Operational Period:</b> DAY SHIFT 0730-1930			<b>IV</b>		<b>Y</b>	
Date/Time From: 05/30/2017 0730 TUE		Date/Time To: 05/30/2017 1930 TUE				
<b>4. Operations Personnel</b>						
<b>OPERATIONS CHIEF</b>		TRENT INGRAM		<b>OPERATIONS CHIEF</b>		RICK DOLAN FRED BOEHM, BRYCE THOMAS (T)
<b>BRANCH DIRECTOR</b>		MICHAEL WORK KAREN SCHOLL (T)		<b>DIVISION/GROUP SUPERVISOR</b>		RANDY GREGORY SEAN BASSO (T)
<b>SAFETY</b>		LARRY CONNELL		<b>AIR TACTICAL GROUP SUPERVISOR</b>		MARK NUNEZ, KEN MCLAUGHLIN
<b>5. Resources Assigned this Period</b>						
Strike Team / Task Force / Resource Designator		LWD	Leader	Number Persons	Drop Off PT./Time	Pick Up PT./Time
STEQ O-797		06/11	JACOB ROBERT HOPPE	1	EAST CAMP/0730	EAST CAMP/1930
TFLD O-508		05/30	LISA M GOWE	1	EAST CAMP/0730	EAST CAMP/1930
ENG3 CO-DRS DURANGO BRUSH 31 E-869		06/03	ALLEN R OTTMAN	4	EAST CAMP/0730	EAST CAMP/1930
ENG6 AR-OZF BM - E-651 E-713		06/12	ROBERT JAMES	4	EAST CAMP/0730	EAST CAMP/1930
ENG6 - BANKHEAD E611 E654 E-654		06/08	JOHN EDWARD GARCIA	3	EAST CAMP/0730	EAST CAMP/1930
ENG6 - KY-KYS - 110 E-658		06/11	DENNIS WOOLARD	2	EAST CAMP/0730	EAST CAMP/1930
ENG6 - KY-KYS - 111 E-659		06/11	MICHAEL FROELICH	2	EAST CAMP/0730	EAST CAMP/1930
WTS1 - 357 - PB 350505 HASSELL E-476		06/09	ROBERT EDENFIELD	1	EAST CAMP/0730	EAST CAMP/1930
GOAT 1 - UTV PENDER LAND E-797		06/01	KEVIN CROOM	1	EAST CAMP/0730	EAST CAMP/1930
GOAT 2 - UTV ENDICOTT E-798		06/01	THOMAS ENDICOTT	1	EAST CAMP/0730	EAST CAMP/1930
TFLD O-648		05/30	STEVE YOUNG	1	EAST CAMP/0730	EAST CAMP/1930
ENG6 SC-SRF 603 E-662		06/08	SHAUN DEASON	3	EAST CAMP/0730	EAST CAMP/1930
DOZ2 - HASSELL CO. - 278967 E-858		06/12	KURT HALL	1	EAST CAMP/0730	EAST CAMP/1930
DOZ2 - 750K - 261627 HASSELL E-530		06/09	JASON BOWEN	1	EAST CAMP/0730	EAST CAMP/1930
WTT1 - VIN# E-588			HUBERT EDENFIELD HASSELLCO	1	EAST CAMP/0730	EAST CAMP/1930
<b>8. Division/Group Communication Summary</b>						
Function	Channel	RX Frequency N/W	RX Tone/NAC	TX Frequency N/W	TX Tone/NAC	Mode
AIR TO GROUND	ZONE 2 / CH 4	169.2000N	NONE	169.2000N	NONE	A
COMMAND	ZONE 2 / CH 8	159.2700N	156.7	151.1000N	123.0	A
TACTICAL	ZONE 2 / CH 9	159.2850N	NONE	159.2850N	156.7	A
AIR TO GROUND	ZONE 2 / CH 14	166.6750N	NONE	166.6750N	NONE	A
AIR TO GROUND	ZONE 2 / CH 15	169.1500N	NONE	169.1500N	NONE	A
AIR GUARD	ZONE 2 / CH 16	168.6250N	NONE	168.6250N	110.9	A
<b>9. Prepared By (Resource Unit Leader)</b>			<b>Approved By (Planning Section Chief)</b>		<b>Date</b>	<b>Time</b>
PEECH KELLER			JOE BISHOP, PSC2 (T)		05/29/2017	0850

## Division/Group Assignment List (ICS 204 WF)

<b>1. Incident Name:</b>			<b>3.</b>			
WEST MIMS			<b>Branch:</b>		<b>Division/Group:</b>	
<b>2. Operational Period:</b> <b>DAY SHIFT 0730-1930</b>			<b>IV</b>		<b>Y</b>	
Date/Time From: 05/30/2017 0730                   TUE		Date/Time To: 05/30/2017 1930                   TUE				
<b>4. Operations Personnel</b>						
<b>OPERATIONS CHIEF</b>		TRENT INGRAM		<b>OPERATIONS CHIEF</b>		RICK DOLAN FRED BOEHM, BRYCE THOMAS (T)
<b>BRANCH DIRECTOR</b>		MICHAEL WORK KAREN SCHOLL (T)		<b>DIVISION/GROUP SUPERVISOR</b>		RANDY GREGORY SEAN BASSO (T)
<b>SAFETY</b>		LARRY CONNELL		<b>AIR TACTICAL GROUP SUPERVISOR</b>		MARK NUNEZ, KEN MCLAUGHLIN
<b>5. Resources Assigned this Period</b>						
Strike Team / Task Force / Resource Designator		LWD	Leader	Number Persons	Drop Off PT./Time	Pick Up PT./Time
HEQB O-644		06/05	TRENTON NEIL	1	EAST CAMP/0730	EAST CAMP/1930
DOZ2 - VIN# 922092 E-584		06/05	SIMMONS	1	EAST CAMP/0730	EAST CAMP/1930
EMPF O-753		06/08	WADE ALLEN	1	EAST CAMP/0730	EAST CAMP/1930
SOF2 O-494		06/13	DARROLL K ABEYTA	1	EAST CAMP/0730	EAST CAMP/1930
<b>6. Control Operations/Work Assignments:</b>						
Task						
<ul style="list-style-type: none"> <li>• Respond to any new starts within the division.</li> <li>• Patrol and mop up fuels appropriate to fuel type and anticipated weather and fire behavior. Eliminate obvious smoke which will trigger unnecessary calls to 911 system.</li> </ul>						
Purpose						
<ul style="list-style-type: none"> <li>• Keep fire within established fire containment lines.</li> </ul>						
End State						
<ul style="list-style-type: none"> <li>• Fire is contained by adequate control line to reduce threat to escape; minimizing damage to private timberlands, private lands, and other resource values at risk.</li> </ul>						
<b>7. Special Instructions:</b>						
Ensure LCES is in place before operations begin and stay hydrated. Drive defensively and with lights on at all times. Identify escape routes. Bridge near DP 9 restricted to pickups - No engines. Bridge on swamp perimeter road just east of first Branch has steep drop offs - 1 lane travel - watch for barricades.						
Use caution when working around logging operations.						
<b>8. Division/Group Communication Summary</b>						
Function	Channel	RX Frequency N/W	RX Tone/NAC	TX Frequency N/W	TX Tone/NAC	Mode
AIR TO GROUND	ZONE 2 / CH 4	169.2000N	NONE	169.2000N	NONE	A
COMMAND	ZONE 2 / CH 8	159.2700N	156.7	151.1000N	123.0	A
TACTICAL	ZONE 2 / CH 9	159.2850N	NONE	159.2850N	156.7	A
AIR TO GROUND	ZONE 2 / CH 14	166.6750N	NONE	166.6750N	NONE	A
AIR TO GROUND	ZONE 2 / CH 15	169.1500N	NONE	169.1500N	NONE	A
AIR GUARD	ZONE 2 / CH 16	168.6250N	NONE	168.6250N	110.9	A
<b>9. Prepared By (Resource Unit Leader)</b>			<b>Approved By (Planning Section Chief)</b>		<b>Date</b>	<b>Time</b>
PEECH KELLER			JOE BISHOP, PSC2 (T)		05/29/2017	0850

## Division/Group Assignment List (ICS 204 WF)

<b>1. Incident Name:</b>			<b>3.</b>			
WEST MIMS			<b>IV</b>	<b>Y</b>		
<b>2. Operational Period:</b> DAY SHIFT 0730-1930						
Date/Time From: 05/30/2017 0730 TUE		Date/Time To: 05/30/2017 1930 TUE				
<b>4. Operations Personnel</b>						
<b>OPERATIONS CHIEF</b>	TRENT INGRAM		<b>OPERATIONS CHIEF</b>	RICK DOLAN FRED BOEHM, BRYCE THOMAS (T)		
<b>BRANCH DIRECTOR</b>	MICHAEL WORK KAREN SCHOLL (T)		<b>DIVISION/GROUP SUPERVISOR</b>	RANDY GREGORY SEAN BASSO (T)		
<b>SAFETY</b>	LARRY CONNELL		<b>AIR TACTICAL GROUP SUPERVISOR</b>	MARK NUNEZ, KEN MCLAUGHLIN		
<b>7. Special Instructions:</b>						
<p><b>For IA protocol see page 7</b></p> <p>Medical Emergency Channel: Command  ETA for Ambulance to Scene:  Air: 20 – 30 mins  Ground: 10 - 15 mins Paved roads only.  IWI – IC or approved person will use Channel 16 (Air Guard) for contact with air ambulance  Air Ambulance landing zone to be determined by IWI – IC  Utilize engines to provide dust abatement, as needed, prior to air ambulance landing</p>						
<b>8. Division/Group Communication Summary</b>						
Function	Channel	RX Frequency N/W	RX Tone/NAC	TX Frequency N/W	TX Tone/NAC	Mode
AIR TO GROUND	ZONE 2 / CH 4	169.2000N	NONE	169.2000N	NONE	A
COMMAND	ZONE 2 / CH 8	159.2700N	156.7	151.1000N	123.0	A
TACTICAL	ZONE 2 / CH 9	159.2850N	NONE	159.2850N	156.7	A
AIR TO GROUND	ZONE 2 / CH 14	166.6750N	NONE	166.6750N	NONE	A
AIR TO GROUND	ZONE 2 / CH 15	169.1500N	NONE	169.1500N	NONE	A
AIR GUARD	ZONE 2 / CH 16	168.6250N	NONE	168.6250N	110.9	A
<b>9. Prepared By (Resource Unit Leader)</b>			<b>Approved By (Planning Section Chief)</b>		<b>Date</b>	<b>Time</b>
PEECH KELLER			JOE BISHOP, PSC2 (T)		05/29/2017	0850

## Division/Group Assignment List (ICS 204 WF)

<b>1. Incident Name:</b>			<b>3.</b>			
WEST MIMS			<b>Branch:</b>		<b>Division/Group:</b>	
<b>2. Operational Period:</b> DAY SHIFT 0730-1930			<b>IV</b>		<b>Z</b>	
Date/Time From: 05/30/2017 0730 TUE		Date/Time To: 05/30/2017 1930 TUE				
<b>4. Operations Personnel</b>						
<b>OPERATIONS CHIEF</b>		TRENT INGRAM		<b>OPERATIONS CHIEF</b>		
				RICK DOLAN FRED BOEHM, BRYCE THOMAS (T)		
<b>BRANCH DIRECTOR</b>		MICHAEL WORK KAREN SCHOLL (T)		<b>DIVISION/GROUP SUPERVISOR</b>		
				JASON LONGFELLOW		
<b>SAFETY</b>		LARRY CONNELL		<b>AIR TACTICAL GROUP SUPERVISOR</b>		
				MARK NUNEZ, KEN MCLAUGHLIN		
<b>5. Resources Assigned this Period</b>						
Strike Team / Task Force / Resource Designator		LWD	Leader	Number Persons	Drop Off PT./Time	Pick Up PT./Time
TFLD O-653		05/31	RYAN RAWLINSON	1	EAST CAMP/0730	EAST CAMP/1930
ENG6 - OLF - E-692 E-482		06/06	JODI STONE	4	EAST CAMP/0730	EAST CAMP/1930
ENG6 - AR-OUF - PCS - E-692 E-737		06/02	PAUL DZIEKAN	3	EAST CAMP/0730	EAST CAMP/1930
ENGINE - T6 - E-641 - LEE E-1008		06/12	JAMES E COLLETT	2	EAST CAMP/0730	EAST CAMP/1930
ENGINE - T6 - ACS29693 E-1013		06/12	KYLE BRADLEY	2	EAST CAMP/0730	EAST CAMP/1930
WTT2 - VIN# 009542 E-409		06/08	ANTHONY PALVICK	1	EAST CAMP/0730	EAST CAMP/1930
WTT2 - FARRELL TIMBER - VIN# 557261 E-410		06/04	DON WILSON	1	EAST CAMP/0730	EAST CAMP/1930
WTT2 - VIN# 9250 E-574		06/02	TONY TIPTON	1	EAST CAMP/0730	EAST CAMP/1930
STEQ O-736		06/06	JEREMY CALLICUTT	1	EAST CAMP/0730	EAST CAMP/1930
TPL3 NC-NCS - 3X77 E-568		06/06	JACK FRANKLIN	2	EAST CAMP/0730	EAST CAMP/1930
TPL3 NC-NCS - 3X65 E-569		06/06	MARK ALLEN	2	EAST CAMP/0730	EAST CAMP/1930
EXCA T1 - VIN# 470405 HASSELL E-620		06/09	WESTLY HICKMAN	1	EAST CAMP/0730	EAST CAMP/1930
EMPF E-314 602-571-2505		05/30	JOHN HECK	1	EAST CAMP/0730	EAST CAMP/1930
SOF2 O-494 505-470-2012		06/13	DARROLL ABEYTA	1	EAST CAMP/0730	EAST CAMP/1930
<b>8. Division/Group Communication Summary</b>						
Function	Channel	RX Frequency N/W	RX Tone/NAC	TX Frequency N/W	TX Tone/NAC	Mode
AIR TO GROUND	ZONE 2 / CH 4	169.2000N	NONE	169.2000N	NONE	A
COMMAND	ZONE 2 / CH 8	159.2700N	156.7	151.1000N	123.0	A
TACTICAL	ZONE 2 / CH 10	168.3500N	NONE	168.3500N	NONE	A
AIR TO GROUND	ZONE 2 / CH 14	166.6750N	NONE	166.6750N	NONE	A
AIR TO GROUND	ZONE 2 / CH 15	169.1500N	NONE	169.1500N	NONE	A
AIR GUARD	ZONE 2 / CH 16	168.6250N	NONE	168.6250N	110.9	A
<b>9. Prepared By (Resource Unit Leader)</b>			<b>Approved By (Planning Section Chief)</b>		<b>Date</b>	<b>Time</b>
PEECH KELLER			JOE BISHOP, PSC2 (T)		05/29/2017	0850



## Division/Group Assignment List (ICS 204 WF)

<b>1. Incident Name:</b>			<b>3.</b>				
WEST MIMS			<b>IV</b>		<b>Z</b>		
<b>2. Operational Period:</b> DAY SHIFT 0730-1930							
Date/Time From: 05/30/2017 0730 TUE		Date/Time To: 05/30/2017 1930 TUE					
<b>4. Operations Personnel</b>							
<b>OPERATIONS CHIEF</b>		TRENT INGRAM		<b>OPERATIONS CHIEF</b>		RICK DOLAN FRED BOEHM, BRYCE THOMAS (T)	
<b>BRANCH DIRECTOR</b>		MICHAEL WORK KAREN SCHOLL (T)		<b>DIVISION/GROUP SUPERVISOR</b>		JASON LONGFELLOW	
<b>SAFETY</b>		LARRY CONNELL		<b>AIR TACTICAL GROUP SUPERVISOR</b>		MARK NUNEZ, KEN MCLAUGHLIN	
<b>6. Control Operations/Work Assignments:</b>							
Task							
<ul style="list-style-type: none"> <li>• Respond to any new starts within the division.</li> <li>• Patrol and mop up fuels appropriate to fuel type and anticipated weather and fire behavior.</li> <li>• Rehabilitate contingency line.</li> </ul>							
Purpose							
<ul style="list-style-type: none"> <li>• Keep fire within established fire containment lines.</li> </ul>							
End State							
<ul style="list-style-type: none"> <li>• Fire is contained by adequate control line to reduce threat to escape; minimizing damage to private timberlands, private lands, and other resource values at risk.</li> </ul>							
<b>7. Special Instructions:</b>							
<p><b>Use caution when working around logging operations.</b></p> <p>Medical Emergency Channel: Command</p> <p>ETA for Ambulance to Scene:</p> <p>Air: 20 – 30 mins</p> <p>Ground: 10 - 15 mins Paved roads only.</p> <p>IWI – IC or approved person will use Channel 16 (Air Guard) for contact with air ambulance</p> <p>Air Ambulance landing zone to be determined by IWI – IC</p> <p>Utilize engines to provide dust abatement, as needed, prior to air ambulance landing</p> <p><b>For IA protocol see page 7</b></p>							
<b>8. Division/Group Communication Summary</b>							
Function		Channel	RX Frequency N/W	RX Tone/NAC	TX Frequency N/W	TX Tone/NAC	Mode
AIR TO GROUND		ZONE 2 / CH 4	169.2000N	NONE	169.2000N	NONE	A
COMMAND		ZONE 2 / CH 8	159.2700N	156.7	151.1000N	123.0	A
TACTICAL		ZONE 2 / CH 10	168.3500N	NONE	168.3500N	NONE	A
AIR TO GROUND		ZONE 2 / CH 14	166.6750N	NONE	166.6750N	NONE	A
AIR TO GROUND		ZONE 2 / CH 15	169.1500N	NONE	169.1500N	NONE	A
AIR GUARD		ZONE 2 / CH 16	168.6250N	NONE	168.6250N	110.9	A
<b>9. Prepared By (Resource Unit Leader)</b>			<b>Approved By (Planning Section Chief)</b>			<b>Date</b>	<b>Time</b>
PEECH KELLER			JOE BISHOP, PSC2 (T)			05/29/2017	0850

## Division/Group Assignment List (ICS 204 WF)

<b>1. Incident Name:</b>			<b>3.</b>			
WEST MIMS			<b>Branch:</b>		<b>Division/Group:</b>	
<b>2. Operational Period:</b> DAY SHIFT 0730-1930			<b>ROAD MAINT</b>		<b>EAST</b>	
Date/Time From: 05/30/2017 0730 TUE		Date/Time To: 05/30/2017 1930 TUE				
<b>4. Operations Personnel</b>						
<b>PLANNING OPERATIONS CHIEF</b>		TRENT INGRAM		<b>OPERATIONS CHIEF</b>		RICK DOLAN FRED BOEHM, BRYCE THOMAS (T)
<b>BRANCH DIRECTOR</b>		BOB LITTLE		<b>DIVISION/GROUP SUPERVISOR</b>		KRIS CRODDY
<b>SAFETY</b>		LARRY CONNELL		<b>AIR TACTICAL GROUP SUPERVISOR</b>		MARK NUNEZ KEN MCLAUGHLIN
<b>5. Resources Assigned this Period</b>						
Strike Team / Task Force / Resource Designator		LWD	Leader	Number Persons	Drop Off PT./Time	Pick Up PT./Time
TFLD O-652		05/30	LONNY HAGEDON	1	EAST CAMP/0730	EAST CAMP/1930
WTS2 - TIPTON & YOUNG E-313		06/03	WOODY BARGERON	1	EAST CAMP/0730	EAST CAMP/1930
WTS2 - VIN# Z73020 E-746				1	EAST CAMP/0730	EAST CAMP/1930
WTS2 - HOME STYLE E-644		06/05	JOHNNY CASTILLO	1	EAST CAMP/0730	EAST CAMP/1930
WTS2 - E-340		06/04	DEVIN MCHZLEY	1	EAST CAMP/0730	EAST CAMP/1930
GRD2 CORNELIUS E-942		06/05	JASON MERRITT	1	EAST CAMP/0730	EAST CAMP/1930
TFLD O-794		06/11	MICHAEL KOLB	1	EAST CAMP/0730	EAST CAMP/1930
EXCA V# 500242 E-626		05/30			EAST CAMP/0730	EAST CAMP/1930
TDMP - VIN# 54083 E-624		05/28		1	EAST CAMP/0730	EAST CAMP/1930
TDMP - VIN# 64094 E-625		05/30	WILLIAM DICKERSON		EAST CAMP/0730	EAST CAMP/1930
TDMP CORNELIUS FARMS # 17006 E-879		05/31	EDGAR DIXON		EAST CAMP/0730	EAST CAMP/1930
TDMP CORNELIUS FARMS #633987 E-880		05/31	SAMMY HENDRIX	1	EAST CAMP/0730	EAST CAMP/1930
TDMP CORNELIUS E-937		06/04			EAST CAMP/0730	EAST CAMP/1930
TDMP CORNELIUS E-938		06/04			EAST CAMP/0730	EAST CAMP/1930
TDMP CORNELIUS E-939					EAST CAMP/0730	EAST CAMP/1930
TDMP CORNELIUS E-940		06/05			EAST CAMP/0730	EAST CAMP/1930
<b>8. Division/Group Communication Summary</b>						
Function	Channel	RX Frequency N/W	RX Tone/NAC	TX Frequency N/W	TX Tone/NAC	Mode
COMMAND	ZONE 2 / CH 3	159.1200N	NONE	151.3700N	82.5	A
AIR TO GROUND	ZONE 2 / CH 4	169.2000N	NONE	169.2000N	NONE	A
TACTICAL	ZONE 2 / CH 10	168.3500N	NONE	168.3500N	NONE	A
AIR TO GROUND	ZONE 2 / CH 14	166.6750N	NONE	166.6750N	NONE	A
AIR TO GROUND	ZONE 2 / CH 15	169.1500N	NONE	169.1500N	NONE	A
AIR GUARD	ZONE 2 / CH 16	168.6250N	NONE	168.6250N	110.9	A
<b>9. Prepared By (Resource Unit Leader)</b>			<b>Approved By (Planning Section Chief)</b>		<b>Date</b>	<b>Time</b>
FRED NOACK			JOE BISHOP, PSC2 (T)		05/29/2017	0850

## Division/Group Assignment List (ICS 204 WF)

<b>1. Incident Name:</b>			<b>3.</b>			
WEST MIMS			<b>Branch:</b>		<b>Division/Group:</b>	
<b>2. Operational Period:</b> DAY SHIFT 0730-1930			<b>ROAD MAINT</b>		<b>EAST</b>	
Date/Time From: 05/30/2017 0730 TUE		Date/Time To: 05/30/2017 1930 TUE				
<b>4. Operations Personnel</b>						
<b>PLANNING OPERATIONS CHIEF</b>		TRENT INGRAM		<b>OPERATIONS CHIEF</b>		
				RICK DOLAN FRED BOEHM, BRYCE THOMAS (T)		
<b>BRANCH DIRECTOR</b>		BOB LITTLE		<b>DIVISION/GROUP SUPERVISOR</b>		
				KRIS CRODDY		
<b>SAFETY</b>		LARRY CONNELL		<b>AIR TACTICAL GROUP SUPERVISOR</b>		
				MARK NUNEZ KEN MCLAUGHLIN		
<b>5. Resources Assigned this Period</b>						
Strike Team / Task Force / Resource Designator		LWD	Leader	Number Persons	Drop Off PT./Time	Pick Up PT./Time
HEQB O-547		06/12	RODNEY HELZER	1	EAST CAMP/0730	EAST CAMP/1930
GRD2 - R.O.T. RANCH E-234		06/05	ROBBY WORRELL	1	EAST CAMP/0730	EAST CAMP/1930
GRD2 - R.O.T. RANCH E-639		05/26	WESLEY WOOD	1	EAST CAMP/0730	EAST CAMP/1930
<b>6. Control Operations/Work Assignments:</b>						
<b>Task</b>						
<ul style="list-style-type: none"> <li>• Assess access roads to fire perimeter; repair or maintain as necessary in accordance with priority list provided by Operations Section Chief.</li> <li>• Provide adequate signage for traffic safety.</li> <li>• Assess single lane bridges and culverts for safety and maintenance needs.</li> </ul>						
<b>Purpose</b>						
<ul style="list-style-type: none"> <li>• To keep adequate vehicular access to the fire perimeter.</li> </ul>						
<b>End State</b>						
<ul style="list-style-type: none"> <li>• Access roads are in a safe and travel worthy condition.</li> </ul>						
<b>7. Special Instructions:</b>						
Check in and out with Division Supervisor when moving between divisions.						
<b>Medical Emergency Channel: Command</b> <b>ETA for Ambulance to Scene:</b> <b>Air: 20-30 mins</b> <b>Ground: 10-15 mins Paved road only.</b> <b>IWI - IC or approved person will use Channel 16 (Air Guard) for contact with air ambulance.</b> <b>Air Ambulance landing zone to be determined by IWI - IC.</b> <b>Utilize engines to provide dust abatement, as needed, prior to air ambulance landing.</b>						
<b>8. Division/Group Communication Summary</b>						
Function	Channel	RX Frequency N/W	RX Tone/NAC	TX Frequency N/W	TX Tone/NAC	Mode
COMMAND	ZONE 2 / CH 3	159.1200N	NONE	151.3700N	82.5	A
AIR TO GROUND	ZONE 2 / CH 4	169.2000N	NONE	169.2000N	NONE	A
TACTICAL	ZONE 2 / CH 10	168.3500N	NONE	168.3500N	NONE	A
AIR TO GROUND	ZONE 2 / CH 14	166.6750N	NONE	166.6750N	NONE	A
AIR TO GROUND	ZONE 2 / CH 15	169.1500N	NONE	169.1500N	NONE	A
AIR GUARD	ZONE 2 / CH 16	168.6250N	NONE	168.6250N	110.9	A
<b>9. Prepared By (Resource Unit Leader)</b>			<b>Approved By (Planning Section Chief)</b>		<b>Date</b>	<b>Time</b>
FRED NOACK			JOE BISHOP, PSC2 (T)		05/29/2017	0850

## Division/Group Assignment List (ICS 204 WF)

<b>1. Incident Name:</b>			<b>3.</b>			
WEST MIMS			<b>Branch:</b>		<b>Division/Group:</b>	
<b>2. Operational Period:</b> <b>DAY SHIFT 0730-1930</b>			<b>ROAD MAINT</b>		<b>SOUTH</b>	
Date/Time From: 05/30/2017 0730                   TUE		Date/Time To: 05/30/2017 1930                   TUE				
<b>4. Operations Personnel</b>						
<b>PLANNING OPERATIONS CHIEF</b>		TRENT INGRAM		<b>OPERATIONS CHIEF</b>		
				RICK DOLAN FRED BOEHM, BRYCE THOMAS (T)		
<b>BRANCH DIRECTOR</b>		BOB LITTLE		<b>DIVISION/GROUP SUPERVISOR</b>		
				ANDREW BRANSON		
<b>SAFETY</b>		LARRY GRUBBS ROB THORP (T); LUCAS MINTON (T)		<b>AIR TACTICAL GROUP SUPERVISOR</b>		
				MARK NUNEZ KEN MCLAUGHLIN		
<b>5. Resources Assigned this Period</b>						
Strike Team / Task Force / Resource Designator		LWD	Leader	Number Persons	Drop Off PT./Time	Pick Up PT./Time
TFLD O-654		05/31	JOSH CANTRELL	1	EAST CAMP/0730	EAST CAMP/1930
HEQB O-599		06/01	MARK BASS	1	EAST CAMP/0730	EAST CAMP/1930
GRD2 - WFS 6198TE E-136		06/04	JUSTIN BARBER	1	EAST CAMP/0730	EAST CAMP/1930
GRD2 - CORNELIUS FARMS E-941		05/31	ALEX CORNELIUS	1	EAST CAMP/0730	EAST CAMP/1930
WTS2 -AZ-DSY #146 E-643		06/13	RANDY KENNEDY	1	EAST CAMP/0730	EAST CAMP/1930
STEQ O-798		06/10	JEROMY WILSON	1		
EXCAVATOR T3 - VIN# GXHFE E-622		06/08	BUCK TODDENBERRY	1	EAST CAMP/0730	EAST CAMP/1930
DOZER T3 - VIN# 302873 E-623		06/08	KELLY PITTMAN	1	EAST CAMP/0730	EAST CAMP/1930
<b>6. Control Operations/Work Assignments:</b>						
<b>8. Division/Group Communication Summary</b>						
Function	Channel	RX Frequency N/W	RX Tone/NAC	TX Frequency N/W	TX Tone/NAC	Mode
COMMAND	ZONE 2 / CH 8	159.2700N	156.7	151.1000N	123.0	A
AIR TO GROUND	ZONE 2 / CH 4	169.2000N	NONE	169.2000N	NONE	A
TACTICAL	ZONE 2 / CH 10	168.3500N	NONE	168.3500N	NONE	A
AIR TO GROUND	ZONE 2 / CH 14	166.6750N	NONE	166.6750N	NONE	A
AIR TO GROUND	ZONE 2 / CH 15	169.1500N	NONE	169.1500N	NONE	A
AIR GUARD	ZONE 2 / CH 16	168.6250N	NONE	168.6250N	110.9	A
<b>9. Prepared By (Resource Unit Leader)</b>			<b>Approved By (Planning Section Chief)</b>		<b>Date</b>	<b>Time</b>
FRED NOACK			JOE BISHOP, PSC2 (T)		05/29/2017	0850

## Division/Group Assignment List (ICS 204 WF)

<b>1. Incident Name:</b>			<b>3.</b>			
WEST MIMS			<b>Branch:</b>		<b>Division/Group:</b>	
<b>2. Operational Period:</b>			<b>ROAD MAINT</b>		<b>SOUTH</b>	
Date/Time From: 05/30/2017 0730 TUE			Date/Time To: 05/30/2017 1930 TUE			
<b>4. Operations Personnel</b>						
<b>PLANNING OPERATIONS CHIEF</b>		TRENT INGRAM		<b>OPERATIONS CHIEF</b>		RICK DOLAN FRED BOEHM, BRYCE THOMAS (T)
<b>BRANCH DIRECTOR</b>		BOB LITTLE		<b>DIVISION/GROUP SUPERVISOR</b>		ANDREW BRANSON
<b>SAFETY</b>		LARRY GRUBBS ROB THORP (T); LUCAS MINTON (T)		<b>AIR TACTICAL GROUP SUPERVISOR</b>		MARK NUNEZ KEN MCLAUGHLIN
<b>6. Control Operations/Work Assignments:</b>						
<b>Task</b>						
<ul style="list-style-type: none"> <li>• Assess access roads to fire perimeter; repair or maintain as necessary in accordance with priority list provided by Operations Section Chief.</li> <li>• Provide adequate signage for traffic safety.</li> <li>• Assess single lane bridges and culverts for safety and maintenance needs.</li> </ul>						
<b>Purpose</b>						
<ul style="list-style-type: none"> <li>• To keep adequate vehicular access to the fire perimeter.</li> </ul>						
<b>End State</b>						
<ul style="list-style-type: none"> <li>• Access roads are in a safe and travel worthy condition.</li> </ul>						
<b>7. Special Instructions:</b>						
Check in and out with Division Supervisor when moving between divisions.						
Medical Emergency Channel: Command ETA for Ambulance to Scene: Air: 20-30 mins Ground: 10-15 mins Paved road only. IWI - IC or approved person will use Channel 16 (Air Guard) for contact with air ambulance. Air Ambulance landing zone to be determined by IWI - IC. Utilize engines to provide dust abatement, as needed, prior to air ambulance landing.						
<b>8. Division/Group Communication Summary</b>						
Function	Channel	RX Frequency N/W	RX Tone/NAC	TX Frequency N/W	TX Tone/NAC	Mode
COMMAND	ZONE 2 / CH 8	159.2700N	156.7	151.1000N	123.0	A
AIR TO GROUND	ZONE 2 / CH 4	169.2000N	NONE	169.2000N	NONE	A
TACTICAL	ZONE 2 / CH 10	168.3500N	NONE	168.3500N	NONE	A
AIR TO GROUND	ZONE 2 / CH 14	166.6750N	NONE	166.6750N	NONE	A
AIR TO GROUND	ZONE 2 / CH 15	169.1500N	NONE	169.1500N	NONE	A
AIR GUARD	ZONE 2 / CH 16	168.6250N	NONE	168.6250N	110.9	A
<b>9. Prepared By (Resource Unit Leader)</b>			<b>Approved By (Planning Section Chief)</b>		<b>Date</b>	<b>Time</b>
FRED NOACK			JOE BISHOP, PSC2 (T)		05/29/2017	0850

## Division/Group Assignment List (ICS 204 WF)

<b>1. Incident Name:</b>			<b>3.</b>			
WEST MIMS			<b>Branch:</b>		<b>Division/Group:</b>	
<b>2. Operational Period:</b> DAY SHIFT 0730-1930			<b>ROAD MAINT</b>		<b>WEST</b>	
Date/Time From: 05/30/2017 0730 TUE		Date/Time To: 05/30/2017 1930 TUE				
<b>4. Operations Personnel</b>						
<b>PLANNING OPERATIONS CHIEF</b>		TRENT INGRAM		<b>OPERATIONS CHIEF</b>		RICK DOLAN BUCK KLINE
<b>BRANCH DIRECTOR</b>		BOB LITTLE		<b>DIVISION/GROUP SUPERVISOR</b>		DAVID SMITH
<b>SAFETY</b>		LARRY GRUBBS ROB THORP (T); LUCAS MINTON (T)		<b>AIR TACTICAL GROUP SUPERVISOR</b>		MARK NUNEZ KEN MCLAUGHLIN
<b>5. Resources Assigned this Period</b>						
Strike Team / Task Force / Resource Designator		LWD	Leader	Number Persons	Drop Off PT./Time	Pick Up PT./Time
TFLD O-795		06/10	TROY L HELMS JR	1	ICP/0730	ICP/1930
TFLD O-793		06/10	BRENT SAWYER	1	ICP/0730	ICP/1930
HEQB O-647		05/30	BRANDON CREECH	1	ICP/0730	ICP/1930
GRD1 - VIN# 625863 E-866		06/14	BRIAN JENKINS	1	ICP/0730	ICP/1930
HEQB O-688		05/31	GENE PHILLPS	1	ICP/0730	ICP/1930
DOZ2 - TIPTON & YOUNG E-506		06/04	ETHAN TIPTON	2	ICP/0730	ICP/1930
HEQB O-631		06/03	SCOTT BURGHARDT	1	ICP/0730	ICP/1930
TPL2 TIPTON & YOUNG E-509		06/06		1	ICP/0730	ICP/1930
<b>8. Division/Group Communication Summary</b>						
Function	Channel	RX Frequency N/W	RX Tone/NAC	TX Frequency N/W	TX Tone/NAC	Mode
COMMAND	ZONE 2 / CH 7	159.2700N	156.7	151.1000N	100.0	A
AIR TO GROUND	ZONE 2 / CH 4	169.2000N	NONE	169.2000N	NONE	A
TACTICAL	ZONE 2 / CH 10	168.3500N	NONE	168.3500N	NONE	A
AIR TO GROUND	ZONE 2 / CH 14	166.6750N	NONE	166.6750N	NONE	A
AIR TO GROUND	ZONE 2 / CH 15	169.1500N	NONE	169.1500N	NONE	A
AIR GUARD	ZONE 2 / CH 16	168.6250N	NONE	168.6250N	110.9	A
<b>9. Prepared By (Resource Unit Leader)</b>			<b>Approved By (Planning Section Chief)</b>		<b>Date</b>	<b>Time</b>
FRED NOACK			JOE BISHOP, PSC2 (T)		05/29/2017	0850

## Division/Group Assignment List (ICS 204 WF)

<b>1. Incident Name:</b>			<b>3.</b>			
WEST MIMS			<b>Branch:</b>		<b>Division/Group:</b>	
<b>2. Operational Period:</b> DAY SHIFT 0730-1930			<b>ROAD MAINT</b>		<b>WEST</b>	
Date/Time From: 05/30/2017 0730 TUE		Date/Time To: 05/30/2017 1930 TUE				
<b>4. Operations Personnel</b>						
<b>PLANNING OPERATIONS CHIEF</b>		TRENT INGRAM		<b>OPERATIONS CHIEF</b>		RICK DOLAN BUCK KLINE
<b>BRANCH DIRECTOR</b>		BOB LITTLE		<b>DIVISION/GROUP SUPERVISOR</b>		DAVID SMITH
<b>SAFETY</b>		LARRY GRUBBS ROB THORP (T); LUCAS MINTON (T)		<b>AIR TACTICAL GROUP SUPERVISOR</b>		MARK NUNEZ KEN MCLAUGHLIN
<b>5. Resources Assigned this Period</b>						
Strike Team / Task Force / Resource Designator		LWD	Leader	Number Persons	Drop Off PT./Time	Pick Up PT./Time
<b>6. Control Operations/Work Assignments:</b>						
Task						
<ul style="list-style-type: none"> <li>Assess access roads to fire perimeter; repair or maintain as necessary in accordance with priority list provided by Operations Section Chief.</li> <li>Provide adequate signage for traffic safety.</li> <li>Assess single lane bridges and culverts for safety and maintenance needs.</li> </ul>						
Purpose						
<ul style="list-style-type: none"> <li>To keep adequate vehicular access to the fire perimeter.</li> </ul>						
End State						
<ul style="list-style-type: none"> <li>Access roads are in a safe and travel worthy condition.</li> </ul>						
<b>7. Special Instructions:</b>						
Check in and out with Division Supervisor when moving between divisions.						
<p>Medical Emergency Channel: Command  ETA for Ambulance to Scene:  Air: 20-30 mins  Ground: 10-15 mins Paved road only.  IWI - IC or approved person will use Channel 16 (Air Guard) for contact with air ambulance.  Air Ambulance landing zone to be determined by IWI - IC.  Utilize engines to provide dust abatement, as needed, prior to air ambulance landing.</p>						
<b>8. Division/Group Communication Summary</b>						
Function	Channel	RX Frequency N/W	RX Tone/NAC	TX Frequency N/W	TX Tone/NAC	Mode
COMMAND	ZONE 2 / CH 7	159.2700N	156.7	151.1000N	100.0	A
AIR TO GROUND	ZONE 2 / CH 4	169.2000N	NONE	169.2000N	NONE	A
TACTICAL	ZONE 2 / CH 10	168.3500N	NONE	168.3500N	NONE	A
AIR TO GROUND	ZONE 2 / CH 14	166.6750N	NONE	166.6750N	NONE	A
AIR TO GROUND	ZONE 2 / CH 15	169.1500N	NONE	169.1500N	NONE	A
AIR GUARD	ZONE 2 / CH 16	168.6250N	NONE	168.6250N	110.9	A
<b>9. Prepared By (Resource Unit Leader)</b>			<b>Approved By (Planning Section Chief)</b>		<b>Date</b>	<b>Time</b>
FRED NOACK			JOE BISHOP, PSC2 (T)		05/29/2017	0850

# AIR OPERATIONS SUMMARY (ICS220)

Prepared by: John Bragg

Prepared Date: 5/29/2017

Prepared Time: 17:00

<b>1. INCIDENT NAME:</b> West Mims	<b>2. OPS PERIOD DATE:</b> 5/30/17	<b>START TIME:</b> 0800	<b>END TIME:</b> 2030	<b>SUNRISE:</b> 0626	<b>SUNSET TIME:</b> 2025 (Folkston)
<b>3. REMARKS Safety Notes: Hazards (SEE AND AVOID GENERAL AVIATION TRAFFIC AND AERIAL HAZARDS)</b> -Maintain clear communications; confirm that drop location is clear; ground personnel state: "Clear to Drop" -Incident Aircraft conduct flight following with Pogo Helibase when ATGS is not up. -Aerial Ignition Group: Helicopter 1FW with PLDO; FIRB, Jon King. -CEASE ALL FIRE OPERATIONS AT SUNSET -ALL AIRCRAFT SQUAWK 1255  <b>ORDERING/FLIGHT REQUESTS</b> -Request Helicopter water drops through Air Attack -Request Tankers/Retardant through Air Attack -Requests for Reconnaissance missions must go through Operations for pre-approval  <b>E-MAIL AIRCRAFT COSTS DAILY AT END OF SHIFT TO: al_d2011@yahoo.com</b>			<b>4. READY ALERT AIRCRAFT:</b>  N-351FW		<b>5. TFR: (A-160)</b> 7/1205; Surface to 3500' MSL; See NOTAM for full description. Frequency 120.8500 Expires 6/06/17 @ 2100hrs.

6. PERSONNEL	NAME	PHONE #	7. FREQUENCIES	AM	FM	8. FIXED-WING- Type/ Make-Model/ N#/ Base
AOBD	John Bragg  Air Ops Desk	423-483-2798  912-637-5133	A/A - Fixed Wing (A-17) A/A - Rotor / TFR (A-37)  A/G (Request) (A-111) A/G 66 (Primary) (A-5) A/G 72 (Secondary) (A-16)	120.3500 120.8500	  169.2000 166.6750 169.1500	<b>AIR ATTACK:</b> ATGS – Mark Nunez / AC690 / N690RA / LCQ 805-975-5227 ATGS – Ken McLaughlin / Kodiak / N420Q / LCQ 813-997-0317
ASGS	Al Driesbach	805-703-0649				MMA -- Craig Hall/Pilatus12 /N328SF/VQQ 970-799-1231
HEB2 - Pogo HEB2(T) - Pogo HEB1 - Lake City	Marc 'Boomer' Rudkin David Aldrich Brad Nelson (FICC)	307-287-0440 520-490-8638 559-349-6793	Deck/TOLC (Pogo) Deck (Lake City)		168.0500 163.100	<b>TANKERS – As available</b> (T-02) BAE146 / N474NA / LCQ (Off Mondays) (T-164) RJ-85A / N374AC / LCQ (Off Thursdays)
	Pogo Helibase	912-496-4415				
	Lake City Helibase	561-512-6333	Air Guard		168.625 (110.9)	

**9. HELICOPTER** Remarks Box Legend: C=Cargo P=Passengers B=Bucket SN=Snorkel R=Rappel H=Hoist SH=Short Haul ME=Medical Evacuation/ Extraction Exu=Exclusive Use

FAA N#	T Y	MAKE/ MODEL	BASE	START	READY to FLY	REMARKS	FAA N#	T Y	MAKE/ MODEL	BASE	START	READY to FLY	REMARKS
132BH	3	AS350 B3	Pogo (3GE1)	0800	0830	P, B Exu	136BH	1	S70A-27	Lake City (LCQ)	0800	0830	B Exu
351FW	3	AS350 B2	Pogo (3GE1)	0800	0830	P, B Exu	612CK (702)	1	SH-3H / S-61	Lake City (LCQ)	0800	0830	SN * <u>On Loan</u>
471CH	1	CH-47D	Lake City (LCQ)	0800	0830	SN Exu	137BH	1	S70A-27	Lake City (LCQ)	0800	0830	B * <u>On Loan</u>
611CK	1	SH-3H / S-61	Lake City (LCQ)	0800	0830	SN Exu	472CH	1	CH-47D	Lake City (LCQ)	0800	0830	SN * <u>On Loan</u>

**10. Mission Request**

--



# INCIDENT RADIO COMMUNICATIONS PLAN (ICS 205)

<b>1. Incident Name:</b>		<b>2. Date/Time Prepared:</b>		<b>3. Operational Period:</b>	
WEST MIMS		Date: 05/29/2017 Time: 1650		DAY SHIFT 0730-1930	
		Date/Time From: 05/30/2017 0730		Date/Time To: 05/30/2017 1930	
		TUE		TUE	

  

4. Basic Radio Channel Use:										
Zone Group	Ch #	Function	Channel Name/Trunked Radio System Talkgroup	Assignment	RX Freq	RX Tone/NAC	TX Freq	TX Tone/NAC	Mode (A, D, or M)	Remarks
2	1	TACTICAL	V FIRE 21	DIV D	154.2800N	NONE	154.2800N		A	IA W/ OSCEOLA NF
2 WEST	2	COMMAND	S. FOSTER	DIV D	159.1200N	NONE	151.3700N	100.0	A	
2 EAST	3	COMMAND	CORNELIA	DIV M/N, O	159.1200N	NONE	151.3700N	82.5	A	STAGING, ROAD MAINT EAST
2 ALL DIVISIONS	4	AIR TO GROUND	A/G REQUEST	ALL DIVISIONS	169.2000N	NONE	169.2000N	NONE	A	BY REQUEST ONLY
2	5	COMMAND	GFC EDDY	GA FORESTRY	159.4650N	NONE	151.1450N	123.0	A	GA FORESTRY ONLY
2 EAST	6	COMMAND	GA BEND	UNASSIGNED	159.2700N	156.7	151.1000N	156.7	A	
2 NORTH	7	COMMAND	FARGO RPT	DIV E / F	159.2700N	156.7	151.1000N	100.0	A	IA WEST, IA EAST, ROAD MAINT WEST
2 SOUTH	8	COMMAND	BAKER RPT	DIV A, B, C, Y, Z	159.2700N	156.7	151.1000N	123.0	A	IA WEST, IA EAST, ROAD MAINTENANCE SOUTH
2	9	TACTICAL	COMPACT	DIV B/C, M/N, Y	159.2850N	NONE	159.2850N	156.7	A	
2	10	TACTICAL	REFUGE TAC 1	STAGING	168.3500N	NONE	168.3500N	NONE	A	DIV Z, ROAD MAINT EAST, WEST, SOUTH
2	11	TACTICAL	OSCEOLA PROJECT	DIV O, IA WEST	163.7125N	NONE	163.7125N	NONE	A	
2	12	TACTICAL	FFS 199	DIV A, IA EAST	159.4425N	NONE	159.4425N	NONE	A	
2	13	TACTICAL	FFS 200	DIV E/F	159.4125N	NONE	159.4125N	NONE	A	
2 ALL DIVISIONS	14	AIR TO GROUND	AIR TO GRD 66	A/G PRIMARY	166.6750N	NONE	166.6750N	NONE	A	AIR / GROUND PRIMARY
2 ALL DIVISIONS	15	AIR TO GROUND	AIR TO GRD 72	A/G SECONDARY	169.1500N	NONE	169.1500N	NONE	A	AIR / GROUND SECONDARY
2 ALL DIVISIONS	16	AIR GUARD	AIR GUARD	ALL DIVISIONS	168.6250N	NONE	168.6250N	113.9	A	EMERGENCY AIRCRAFT COMMUNICATIONS

<b>5. Special Instructions:</b>	
WEST MIMS DAY PLAN	

<b>6. Prepared By</b>	Name: PAUL NOA, COML-T	Signature: 
ICS 205	IAP Page	Date/Time: 05/29/2017 1650

### **Telephone lines at ICP**

<b>Information/PIO</b>	912-637-5132
<b>Information</b>	912-637-5108
<b>Air Ops</b>	912-637-5133
<b>Ordering</b>	912-637-5107
<b>Ordering</b>	912-637-5136
<b>Ordering Fax</b>	912-637-5104
<b>Supply</b>	912-637-5138
<b>Ground Support</b>	912-637-5105
<b>Finance</b>	912-637-5109
<b>Finance Fax</b>	912-637-5110
<b>Operations</b>	912-637-5112
<b>Plans FAX</b>	912-637-5115
<b>Plans / Checkin</b>	912-637-5137
<b>Demob</b>	912-637-5113
<b>Communications</b>	912-637-5116

### **Telephone lines at Eastside Camp**

<b>Operations</b>	912-496-2278
<b>Supply</b>	912-496-3116
<b>Supply Fax</b>	912-496-3122
<b>Ground Support</b>	912-496-3407
<b>Logistics</b>	912-496-2293
<b>Medical</b>	912-496-2289

## HEALTH AND SAFETY MESSAGE

*Remember – Safety is not a job; it is a way of life.*

**INCIDENT:** West Mims Fire      **DATE:** Tuesday May 30, 2017

**Major Hazards & Risks**    Driving, Ash Pit/Muck Pocket, Hydration

**Driving:** *Before you get behind the wheel take the time to walk around your vehicle and identify any hazards that may cause you a problem. Once you get behind the wheel STOP...Seatbelts and Headlights on? Tools and equipment stowed? Operator and crew have situational awareness? Personnel accounted for?*

**Ash Pit / Muck Pocket:** *Ash pits are an inherent and hidden risk that can cause severe burns and injuries to wildland firefighters.*  
*Indicator's of Ash Pits / Muck Pockets:*  
*White Ash, Smoke or Steam from the ground or hole, Insects hovering above the surface, ground or pile caving in.*

**Hydration:** *Conditions are getting hotter. The Heat Index is a measure of how hot it really feels when relative humidity is factored in with the actual air temperature. To find the Heat Index temperature, look at the Heat Index Chart below. Heat index will be up near 101 today. Drink 2 waters to every Gatorade. Never mix Bottled Gatorade with water; it upsets the formula that is designed for easy digestion.*

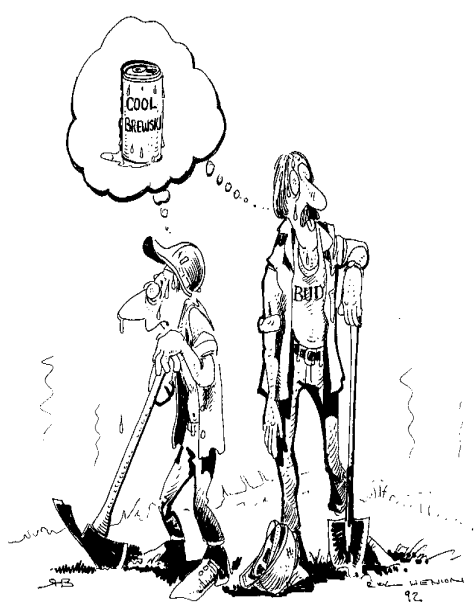

14. WEATHER IS GETTING HOTTER AND DRIER

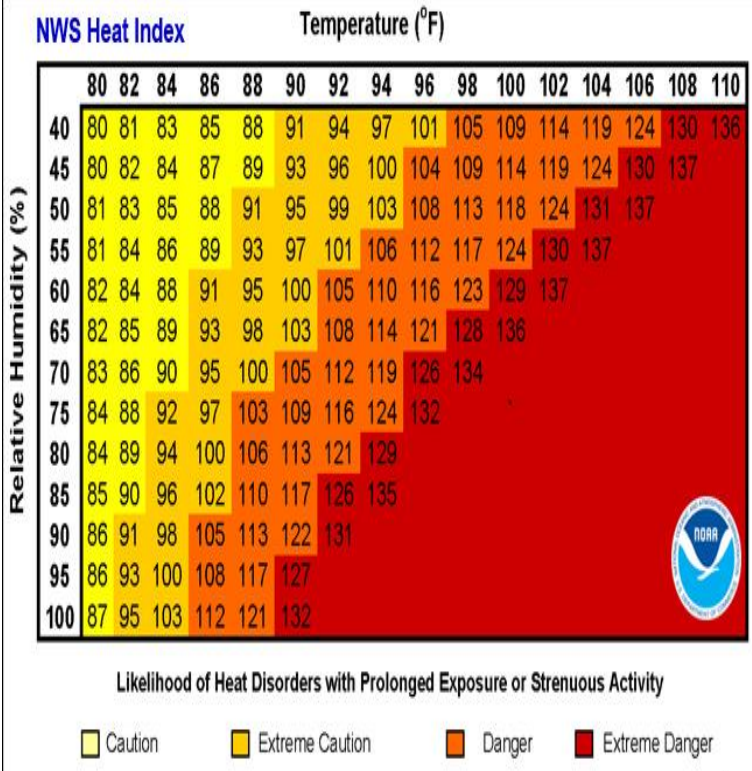

*Southern Area State IMT Safety Officers: Larry, Larry, Rob(t), Luke(t)*



## Human Resource Message



## ALCOHOL AND NON-PRESCRIPTION DRUG FREE INCIDENT

/s/ Sam Leneave  
/s/ Keith Mousel  
/s/ Mike Quesinberry  
Incident Commanders



Incident Human Resource Specialist: Larry Sandoval  
Incident: West Mims Fire

## MEDICAL PLAN (ICS 206 WF)



<b>1. Incident/Project Name</b>		<b>2. Operational Period</b>											
West Mims Fire		Date/Time <b>5/30/17 0730 - 1930</b>											
<b>3. Ambulance Services</b>													
Name	Complete Address	Phone		Advanced Life Support (ALS) Yes      No									
Clinch County EMS	1050 Valdosta Hwy Homerville Ga	229-569-9280		YES									
Golden Isle EMS	210 West Park Ave. Valdosta Ga	229-300-0619		YES									
Okefenokee EMS	611 Riverside Ave. Waycross Ga	912-288-5703		YES									
<b>4. Air Ambulance Services</b>													
Name	Phone	Type of Aircraft & Capability											
Air Methods	888-763-1010	AS 350 with night vision capabilities											
Air Evac	888-269-6006	206 L1 + with night vision capabilities											
Trauma	800-223-4878	Bell 407 & EC153 both with night vision capabilities											
<b>5. Hospitals</b>													
Name Complete Address	GPS Datum – WGS 84 Coordinate Standard Degrees Decimal Minutes DD° MM.MMM' N - Lat DD° MM.MMM' W - Long		Travel Time Air    Gnd		Phone	Helipad Yes    No		Level of Care Facility					
	Lat:	N 31' 13.452	15	45		912-283-3030	<input checked="" type="checkbox"/>		<input type="checkbox"/>	Level III			
Long:	W 82' 20.875	20	30	912-487-5211	<input checked="" type="checkbox"/>		<input type="checkbox"/>	Level IV					
VHF:									15		45	904-259-3151	<input checked="" type="checkbox"/>
Lat:	N 31' 01.975	45	90			904-224-0411				<input checked="" type="checkbox"/>			
Long:	W 82' 45.850			45	105		352-265-8932	<input checked="" type="checkbox"/>					
VHF:									1600 SW Archer Rd. Gainesville FL 32610				
Lat:	N 30' 28.482												
Long:	W 82' 11.896												
VHF:													
Lat:	N 30' 20.890	45	90	904-224-0411	<input checked="" type="checkbox"/>	<input type="checkbox"/>	Level I Trauma Center						
Long:	W 81' 39.862	45	105	352-265-8932	<input checked="" type="checkbox"/>	<input type="checkbox"/>	Burn Center						
VHF:													
Lat:	N 29' 38.648												
Long:	W 82' 21.189												
VHF:													

**IWI IC Responsibilities:**

- Take charge of the scene – inform the Division Supervisor and Communications that you are the IWI IC and establish radio communications
- Assign or begin patient assessment (9 Line) and first aid.
- Determine patient transportation through consultation with line medical personnel and Medical Unit Leader.
- Order transportation resources through Communications as early as possible.
- Notify Communications as resources arrive and any patient status changes.
- Names of injured or deceased individuals will not be transmitted on the radio.
- Initiate documentation for future investigation; if a line safety officer is available, assign them to lead documentation.
- Conduct an After Action Review to determine successes, areas to improve and lessons learned

## MEDICAL PLAN (ICS 206 WF)

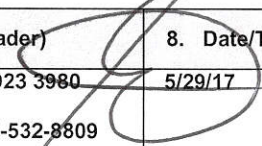
6. Division   Branch   Group	
<b>DAY MEDIC</b>	
Division A - Martin Carrillo-EMPF	619-933-5546-Channel-8 COMMAND
Division B - Coby Saurey-EMPF	470-366-6301-Channel-8-COMMAND
Division C - Colin Stenhouse EMPF	470-366-6308-Channel-8-COMMAND
Division D - Rodney Schmidt EMPF	470-366-6317-Channel-2-COMMAND
Division F - Lionel Van Gorp - EMPF	470-5328799-Channel-7-COMMAND
Division M/n - Stephen Wolfstich- EMPF	520-508-9807-Channel-3-COMMAND
Division O Bryan Warner - EMPF	4790366-6263-Channel-3-COMMAND
Division Y - Wade Allen - EMPF	928-240-0106-Channel -8-COMMAND
Division Z - John Heck - EMPF	602-571-2505-Channel -8-COMMAND
<b>Medical Station WEST</b>	
MEDL office - Jill Hempelman- EMPF	623-986-1587
<b>Medical Station EAST</b>	
MEDL Station - Mike Fincham- EMPF	530-925-1267
<b>Branch I</b>	
Clinch County EMS Ambulance -ALS-(DAY/SWING)	470-532-8806
<b>Branch III</b>	
Golden Isle Ambulance -ALS-(DAY/SWING)	912-602-9224
<b>Branch IV</b>	
Okefenokee EMS Ambulance-ALS- (DAY)	470-532-8797

7. Prepared By (Medical Unit Leader)	8. Date/Time	9. Reviewed By (Safety Officer)	10. Date/Time
Stephen Russo MEDL (917) 923 3980 West Medical Travis McGowen MEDL (T) 470-532-8809 East Medical Brad Burns MEDL (T) 470-366-6318	 5/29/17	Larry Grubbs SOF1 850-228-7755 	5/29/2017

## The Human Lightning Rod -- Don't be like Roy



Roy Sullivan was a park ranger in Shenandoah National Park and holds the Guinness World Record as the person struck by lightning more recorded times than any other person. Between 1947 and 1977, Roy was hit by lightning on seven different occasions and survived all of them. He was fishing the last time he was struck and then fought off a bear who tried to steal his catch (true story!).

Don't be like Roy. When a thunderstorm approaches, follow the safety guidelines found in your IRGP such as taking shelter and observing the 30/30 Rule.

Once you are safe, send your storm (and fire) photos to the Public Information Officers. We might also give you a “shout-out” if you send us your name and home unit.

### Fire Information

Phone: 904-452-4627 ▪ Email: [okefirepio@gmail.com](mailto:okefirepio@gmail.com)

Facebook: [@OkefenokeeNationalWildlifeRefuge](https://www.facebook.com/OkefenokeeNationalWildlifeRefuge) #westmimsfire #okefenokee

Inciweb: <https://inciweb.nwccg.gov/incident/5153/>

## WEST MIMS FIRE - RESTAURANT SERVICE

Saturday, May 27, 2017

Breakfast \$11.00 Lunch \$12.00 Dinner \$23.00

### Valdosta:

- Waffle House (S193) – 1819 W. Hill Dr., Valdosta, GA 31601 (229) 834-4907
- Cracker Barrel – 1195 St. Augustine Rd., Valdosta, GA (229) 244-5258
- Sonny's BBQ -1701 Norman Dr., Valdosta, GA (229)241-8090 (Mon.-Thurs. 11:00 a.m.-9:30 p.m.) (Fri.-Sun. 11:00 a.m.-10.00 p.m.)
- Longhorn Steakhouse – 1110 N. St. Augustine Rd. (229) 333-0100 (Sun. – Thurs. 11:00 a.m. – 10:00 p.m.) (Fri. – Sat. 11:00 a.m. – 11:00 p.m.)

### Fargo:

- Suwannee River Outfitters (S117) - P.O. Box 94 Fargo, Ga 31631  
Store# (912) 637-5114 Bonnie Griffis (Owner) Cell# (229)460-6465
- Suwannee River Café (S118) - 190 Day Ave Fargo, GA 31631  
Store# (912) 637-5307 Lorene Odom (Owner)

### Lake City:

- Waffle House (S940) – 3639 W. US Hwy. 90 Lake City, FL 32055  
Store# (385) 755-9066, Marilyn (Manager) (386) 344-2365
- Waffle House (S976) – 2963 W. US Hwy. 90 Lake City, FL 32055 Store# (386) 752-7742
- Huddle House (S1333) – Store# (386) 466-1144
- Sonny's BBQ – 3177 W. Hwy. 90, Lake City, FL 32055 (386) 752-1117
- Texas Roadhouse – 3039 W. Hwy. 90, Lake City, FL 32055 (386) 758-0074. (Sun.-Thurs. 11:00 a.m.-10:00 pm) (Fri.-Sat. 11:00 a.m.-11:00 pm)

### Kingsland:

- Waffle House (S951) – 1201 East Kind Avenue, Kingsland, GA 31548  
Store # (912) 729-5690 Allen Newcomb (Manager) (770) 330-4446
- Cracker Barrel – 1200 Boone Ave. (912) 576-1991 (Sun.-Thurs. 6:00 a.m. – 10:00 p.m.)(Fri. – Sat. 6:00 a.m. – 11:00 p.m.)
- Longhorn Steakhouse – 121 Crown Pointe Pkwy. (912) 576-2811 (Sun. – Thurs. 11:00 a.m. – 10:00 p.m.) (Fri. – Sat. 11:00 a.m. – 11:00 p.m.)

### Waycross:

- Huddle House (S977) - 1010 Memorial Drive Waycross, GA 31501  
Store# (912) 490-4353
- Hog-n-Bones – 1900 Memorial Drive, Waycross, GA 31501 (912) 285-3657 (Mon. –Sat. 6:00 a.m.-9:00 p.m.) Closed Sundays
- Applebee's – 1901 Memorial Dr. (912) 285-9359 (Sun. – Thurs. 11:00 a.m. - 10:00 p.m.) (Sat. – Sun 11:00 a.m. – 11:00 p.m.)

### Homerville:

- Jerry J's (S716) – 89 E. Dame Avenue, Homerville, Ga 31634  
Store# (912) 487-2232 Richard Crosby (Owner) (912) 286-6720
- Carters Fried Chicken (S741) – 277 Lakeview Drive Homerville, GA 31634  
Store# (312) 487-2700 Lena Fitzgerald (912) 487-8402 Jeff Brown (912) 487-8004

### Folkston:

- Okefenokee Adventures (S593) – 4159 Suwannee Canal Rd., Folkston, GA 31537  
Store# (912) 496-7156 (temporarily closed)
- Okefenokee Restaurant (S596) – 1507 3<sup>rd</sup> Street, Folkston, Ga 31537  
Store# (912) 496-3263 (Mon.-Sat. 7:00 a.m.-9:00 p.m.) Closed Sundays.
- Quick Chick (S595) – 107 2<sup>nd</sup> Street, Folkston, GA 31537 Store# (912) 496-7044 (Mon.-Sat. 10:00 a.m.-8:30 p.m.) Closed Sundays.

### Macclenny, Fl:

- Chicken Coop 457 W. Macclenny Ave. (904) 259-3200 (Mon. – Wed. 11:00 a.m. – 8:00 p.m.) (Thurs. – Fri. 11:00 a.m. – 9:00 p.m.) (Closed Sat. & Sun.)
- Woody's Bar-B-Q 1482 S. 6<sup>th</sup> St. (904) 259-5800 (Fri. – Sat. 11:00 a.m. – 11:00 p.m.) (Sun. 11:00 a.m. – 9:00 p.m.) (Mon. – Thurs. 11:00 a.m. – 10:00 p.m.)



WEST MIMS DEMOBE  
5/30/2017

<u>Type</u>	<u>Request #</u>	<u>Name</u>	<u>Type</u>	<u>Request #</u>	<u>Name</u>	<u>Type</u>	<u>Request #</u>	<u>Name</u>
ENG6	E-76	AR-OZF-PH-E641	HEQB	O-646	Tuss	SOF2	O-587	Bertsch
ENG6	E-796	Glenwood 632	TFLD	O-649	Okon	TFLD	O-593	Rosenow
ENG6	E-651	GFC 4202480	MEDL	O-666	Burns	TFLD	O-597	Kidd
ENG6	E-663	Cumberland 611	TFLD	O-671	Barberi	HEQB	O-600	Feightner
ENG6	E-737	AR-OUF-PCS-E-692	ENGB	E-767.1	Lujan	DIVS	O-615	Stover
ENG6	E-763	JEMEZ 631	ENGB	E-767.2	Brown	DIVS	O-616	Rucker
ENG6	E-767	NMN2S E2-2	ENGB	E-771.1	Evans	DIVS	O-617	Forthofer
ENG6	E-769	Brush 143	ENGB	E-771.2	Rowe	OSC2	O-627	Crain
ENG6	E-771	CO-PBS-603	ENGB	E-771.3	Vernetti	HEQB	O-642	Bell II
ENG6	E-36	OK-4261	FFT2	E-771.4	Freer	HEQB	O-644	Neil
ENG6	E-774	Trinidad Fire-ENG 2930	ENGB	E-773.1	Friess	HEQB	O-645	McDuffey
HC2IA	C-11	Patrick Environmental	ENGB	E-773.2	Ottmer	HEQB	O-646	Tuss
HEQB	O-642	Bell	FFT2	E-773.3	Viola	GISS	O-579	Roberts
HEQB	O-645	McDuffey	FFT1	E-774.1	Ortiz	HEQB	O-644	Neil
HEQB	O-646	Tuss	FFT2	E-774.2	Bacharach	TFLD	O-649	Okon
HEQB	O-600	Feightner	FFT2	E-774.3	Comden	TFLD	O-615	Stover
TFLD	O-597	Kidd	ENGB	E-796.4	Russell	EQPM	O-660	Page
TFLD	O-649	Okon	DRIV	E-803.1	Clark	THSP	O-432	Carter
TFLD	O-615	Stover	MISC	E-857.1	Gutierrez	COMT	O-667	Herring
TFLD	O-593	Rosenow	RADO	O-398	Dodson	SCKN	O-578	Valdez
STEN	O-605	Wenzel	SEC1	O-406	Payne	LOFR	O-610	Stevens
SOF2	O-587	Bertsch	DIVS	O-410	Thomas	TFLD	O-652	Hagedon
ATGS	O-561	Mars	OSC2	O-454	Miller	SEC1	O-504	Cooley
DIVS	O-410	Thomas	DRIV	O-457	Mundo	PIO2	O-442	Wyatt
DIVS	O-617	Forthofer	SEC1	O-460	Tarver			
OSC2	O-627	Crain	COMT	O-507	Towe			
OSC2	O-454	Miller	ATGS	O-561	Mars			

WEST MIMS DEMOBE

5/31/2017

<u>Type</u>	<u>Request #</u>	<u>Name</u>
EQPM	O-660	Page
THSP	O-432	Carter
COMT	O-667	Herring
SCKN	O-578	Valdez
LOFR	O-610	Stevens
TFLD	O-652	Hagedon
SEC1	O-504	Cooley
PIO2	O-442	Wyatt
HEQB	O-647	Creech
DIVS	O-634	Lundgren
DIVS	O-638	Fields
TFLD	O-672	Tyson

<u>Type</u>	<u>Request #</u>	<u>Name</u>
SOF2	O-252	Church
FOBS	O-689	Becker
TFLD	O-648	Young
DIVS	O-633	Talbot
DIVS	O-640	O'Connor
HEQB	O-662	Bojorques
TFLD	O-653	Rawlinson
OPBD	O-628	Delgado
CC	C-10	Great Onyx JCC
TDMP	E-879	Cornelius Farm
TDMP	E-880	Cornelius Farm
PU	E-886	Belinda Bateson
PU	E-191	Keuper
GRD	E-941	Cornelius Farm
PU	E-860	DNR 1672
FT3	E-171	GFC 58437

<u>Type</u>	<u>Request #</u>	<u>Name</u>
ENG6	E-765	LNF 621
ENG6	E-859	PU Creech PJ 5944
DOZ1	E-788	Hudson #7699
DIVS	O-632	Branson
DIVS	O-634	Lundgren
DIVS	O-636	Rankin
DIVS	O-637	Gue
DIVS	O-638	Fields
DIVS	O-639	Gasdik
DIVS	O-641	Bostwick
DIVS	O-598	Coburn
HEQB	O-647	Creech
STEN	O-657	Van Dyne
STEN	O-658	Allison
TFLD	O-508	Gowe
TFLD	O-650	Sparrow
TFLD	O-652	Hagedon
TFLD	O-672	Tyson
TFLD	O-701	Carson

82°40'W 82°35'W 82°30'W 82°25'W 82°20'W 82°15'W 82°10'W 82°5'W 82°0'W 81°55'W 81°50'W

31°15'N 31°10'N 31°5'N 31°0'N 30°55'N 30°50'N 30°45'N 30°40'N 30°35'N 30°30'N 30°25'N 30°20'N 30°15'N

GA-OKR-017006  
05/30/2017  
IAP Map  
152,515 ac.  
Estimated as of  
05/26/2017 0320hr  
NAD83

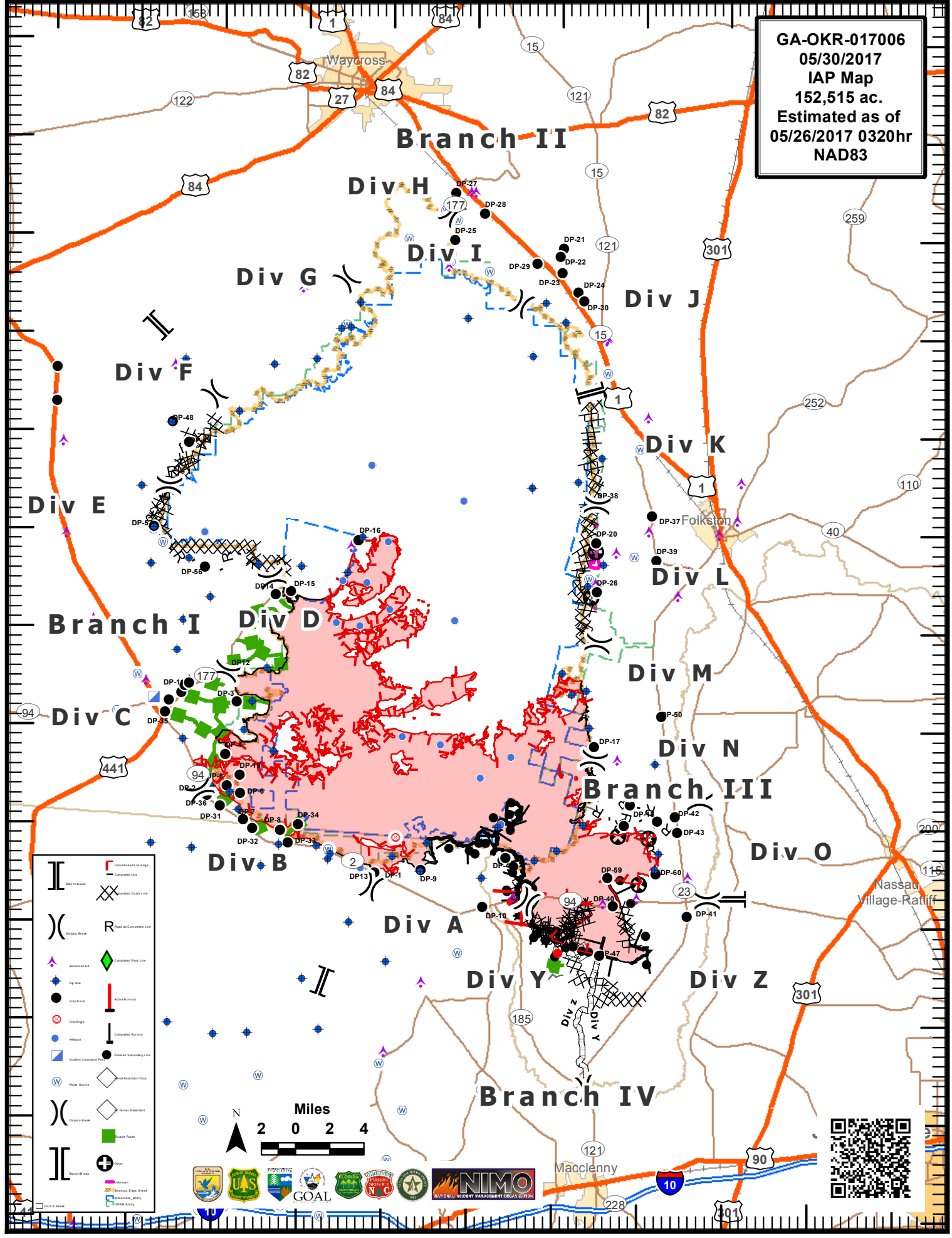

Uncompleted by Edge  
 Uncompleted by Line  
 Used as Completed Line  
 Completed Flow Line  
 New Boundary  
 Completed Boundary  
 Potential Boundary Line  
 Old Boundary Drop  
 System Boundary  
 Water Flow  
 Other  
 Unincorporated by Edge  
 Uncompleted by Line  
 Used as Completed Line  
 Completed Flow Line  
 New Boundary  
 Completed Boundary  
 Potential Boundary Line  
 Old Boundary Drop  
 System Boundary  
 Water Flow  
 Other  
 Unincorporated by Edge  
 Uncompleted by Line  
 Used as Completed Line  
 Completed Flow Line  
 New Boundary  
 Completed Boundary  
 Potential Boundary Line  
 Old Boundary Drop  
 System Boundary  
 Water Flow  
 Other







This Page Intentionally left blank.

# MEDICAL PLAN (ICS 206 WF)

## Medical Incident Report

**FOR ALL MEDICAL EMERGENCIES: IDENTIFY ON SCENE INCIDENT COMMANDER BY NAME AND POSITION AND ANNOUNCE "MEDICAL EMERGENCY" TO INITIATE RESPONSE FROM IMT COMMUNICATIONS/DISPATCH.**

Use items one through nine to communicate situation to communications/dispatch.

**1. CONTACT COMMUNICATIONS/DISPATCH**

*Ex: "Communications, Div. Alpha. Stand-by for Priority Medical Incident Report." (If life threatening request designated frequency be cleared for emergency traffic.)*

**2. INCIDENT STATUS: Provide incident summary and command structure.**

Nature of Injury/Illness		<i>Describe the injury (Ex: Broken leg with bleeding)</i>
Incident Name		<i>Geographic Name + "Medical" (Ex: Trout Meadow Medical)</i>
Incident Commander		<i>Name of IC</i>
Patient Care		<i>Name of Care Provider (Ex: EMT Smith)</i>

**3. INITIAL PATIENT ASSESSMENT: Complete this section for each patient. This is only a brief, initial assessment. Provide additional patient info after completing this 9 Line Report.**

Number of Patients:	Male / Female	Age:	Weight:
Conscious? <input type="checkbox"/> YES <input type="checkbox"/> NO = MEDEVAC!			
Breathing? <input type="checkbox"/> YES <input type="checkbox"/> NO = MEDEVAC!			
Mechanism of Injury: <i>What caused the injury?</i>			
Lat/Long (Datum WGS84) <i>Ex: N 40° 42.45' x W 123° 03.24'</i>			

**4. SEVERITY OF EMERGENCY, TRANSPORT PRIORITY**

SEVERITY	TRANSPORT PRIORITY
<input type="checkbox"/> URGENT-RED Life threatening injury or illness. <i>Ex: Unconscious, difficulty breathing, bleeding severely, 2° – 3° burns more than 4 palm sizes, heat stroke, disoriented.</i>	Ambulance or MEDEVAC helicopter. Evacuation need is IMMEDIATE.
<input type="checkbox"/> PRIORITY-YELLOW Serious injury or illness. <i>Ex: Significant trauma, not able to walk, 2° – 3° burns not more than 1-2 palm sizes.</i>	Ambulance or consider air transport if at remote location. Evacuation may be DELAYED.
<input type="checkbox"/> ROUTINE-GREEN Not a life threatening injury or illness. <i>Ex: Sprains, strains, minor heat-related illness.</i>	Non-Emergency. Evacuation considered Routine of Convenience.

**5. TRANSPORT PLAN:**

Air Transport: (Agency Aircraft Preferred)

<input type="checkbox"/> Helispot	<input type="checkbox"/> Short-haul/Hoist	<input type="checkbox"/> Life Flight	<input type="checkbox"/> Other
Ground Transport:			
<input type="checkbox"/> Self-Extract	<input type="checkbox"/> Carry-Out	<input type="checkbox"/> Ambulance	<input type="checkbox"/> Other

**6. ADDITIONAL RESOURCE/EQUIPMENT NEEDS:**

<input type="checkbox"/> Paramedic/EMT(s)	<input type="checkbox"/> Crew(s)	<input type="checkbox"/> SKED/Backboard/C-Collar
<input type="checkbox"/> Burn Sheet(s)	<input type="checkbox"/> Oxygen	<input type="checkbox"/> Trauma Bag
<input type="checkbox"/> Medication(s)	<input type="checkbox"/> IV/Fluid(s)	<input type="checkbox"/> Cardiac Monitor/AED
<input type="checkbox"/> Other (i.e. splints, rope rescue, wheeled litter)		

**7. COMMUNICATIONS:**

Function	Channel Name/Number	Receive (Rx)	Tone/NAC *	Transmit (Tx)	Tone/NAC *
<i>Ex: Command</i>	<i>Forest Rpt, Ch. 2</i>	<i>168.3250</i>	<i>110.9</i>	<i>171.4325</i>	<i>110.9</i>
COMMAND					
AIR-TO-GRND					
TACTICAL					

\*(NAC for digital radio system)

**8. EVACUATION LOCATION:**

Lat/Long (Datum WGS84) <i>EX: N 40 42.45' x W 123 03.24'</i>	
Patient's ETA to Evacuation Location:	
Helispot/Extraction Size and Hazards:	

**9. CONTINGENCY:**

<b>Considerations:</b> <i>If primary options fail, what actions can be implemented in conjunction with primary evacuation method? Be thinking ahead...</i>	<b>REMEMBER:</b> <b>Confirm ETA's of resources ordered Act according to your level of training Be Alert. Keep Calm. Think Clearly. Act Decisively.</b>
--	--