

INCIDENT ACTION PLAN

WEST MIMS FIRE

OPERATIONAL PERIOD

JUNE 1, 2017

0730-1930

SOUTHERN STATES TYPE-1 IMT

QR for IAP



GA-OKR-017006

FWS FFF2000000KYJ70

USFS PRKYJ717_1502 (P)

NPS PFFSKJ7017.00.1

QR for Maps



Schedule

0730 Pre-Op Briefing
0800 Morning Briefing
1100 C & G
1600 Pre Planning Meeting
1700 Planning Meeting

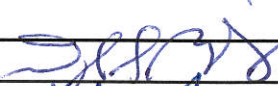
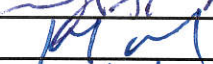

INCIDENT OBJECTIVES (ICS 202)

1. Incident Name:		2. Operational Period: DAY SHIFT 0730-1930	
WEST MIMS		Date/Time From: 06/01/2017 0730 THU	Date/Time To: 06/01/2017 1930 THU
3. Objective(s):			
<ul style="list-style-type: none"> • Provide for the safety and security of incident personnel and public in all incident operations through sound risk assessment and hazard mitigations. • Confine all new fires (new starts or breakouts) within the Okefenokee National Wildlife Refuge and/or inside the swamp edge break. Fight fire aggressively and suppress all fire outside the swamp edge boundary, preventing fires from outside the break from entering the refuge while minimizing damage to private timberlands and improvements. • Maintain a positive working relationship with all adjacent landowners, cooperators and State and Federal partners. Inform, involve and communicate incident planning and operations with all including the Refuge Resource Advisors. • Protect all cultural and archeological sites and structures within the refuge. • Manage the fires cost-effectively, consistent with the values at risk. • Implement structure protection as necessary for at-risk facilities and communities. • Conduct all operations in a harassment-free environment. • Identify and initiate suppression repair on all Divisions. 			
4. Operational Period Command Emphasis:			
Branch IV Keep fire East of the North Prong of St Mary's River; West of Nassau county Florida; and North of Baker county Florida Branch III Keep fire North of Rayonier Road 10, West of St Mary's River, and South of Stokes Road Keep fire within the Okefenokee Refuge Swamp Edge Break Boundary. Respond to initial attack fires on new starts within: *South of Suwannee Canal *Within the Okefenokee jurisdictional boundaries *Within state properties inside Perimeter Road			
General Situational Awareness:			
Utilize confine, contain, and point source protection strategies and tactics that commit operations personnel only where and when they can be successful, under conditions where important values at risk are protected with the least exposure.			
5. Site Safety Plan Required? Yes <input type="checkbox"/> No <input checked="" type="checkbox"/>			
Approved Site Safety Plan(s) Located at:			
6. Incident Action Plan (the items checked below are included in this Incident Action Plan):			
<input checked="" type="checkbox"/> ICS 202	<input type="checkbox"/> ICS 207	Other Attachments:	
<input checked="" type="checkbox"/> ICS 203	<input checked="" type="checkbox"/> ICS 208	<input checked="" type="checkbox"/> PIO MESSAGE	
<input checked="" type="checkbox"/> ICS 204	<input checked="" type="checkbox"/> ICS 220	<input checked="" type="checkbox"/> TENTATIVE DEMOB	
<input checked="" type="checkbox"/> ICS 205	<input checked="" type="checkbox"/> Map/Chart	<input checked="" type="checkbox"/> SAFETY MESSAGE	
<input type="checkbox"/> ICS 205A	<input checked="" type="checkbox"/> Weather Forecast/Tides/Currents	<input checked="" type="checkbox"/> RESTAURANT LIST	
<input checked="" type="checkbox"/> ICS 206			
7. Prepared by: JOE BISHOP		Position/Title: PSC2 (T)	Signature: 
8. Approved by Incident Commander:		Name:	Signature: 
ICS 202		IAP Page	Date/Time: 5/31/17

ORGANIZATION ASSIGNMENT LIST (ICS 203)

1. Incident Name:		2. Operational Period: DAY SHIFT 0730-1930	
WEST MIMS		Date/Time From: 06/01/2017 0730	Date/Time To: 06/01/2017 1930
		THU	THU
3. Incident Commander(s) and Command Staff:			
IC/UC	SAM LENEAVE; KEITH MOUSEL (T); MIKE QUESINBERRY	ITSS	DEAN GROE; RANDALL FOUNTAIN
SAFETY OFFICER	LARRY CONNELL; LARRY GRUBBS ROB THORP (T); LUCAS MINTON (T)	TRAINING SPECIALIST	DAVID HUNT
INFORMATION OFFICER	ANNALEASA WINTER TODD SCHROEDER; JUDITH DOWNING	HUMAN RESOURCE SPECIALIST	LARRY SANDOVAL
LIAISON OFFICER	ALAN DOZIER DANIEL STANLEY	INCIDENT METEOROLOGIST	SCOTT KENNEDY
TECHNICAL SPECIALIST	GENE MADDEN	FIRE BEHAVIOR ANALYST	MIKE WARD (T) ANDREW TAYLOR (T)
		AIR RESOURCE ADVISOR	SEAN LUCHS
6. Logistics Section:			
4. Agency/Organization Representative(s):		CHIEF	EAST - JIM PETERS WEST-DAVID MCVAY (T) STEVE WEHERLY (T) SALLY BROWNING
Agency/Organization	Name		
GFC PROTECTION	FRANK SORRELLS	FACILITIES UNIT	WEST-DENNIS EVANS EAST-CURTIS ASAY
OKE REF MGR/ASSIST	MICHAEL LUSK; SARA CLARDY	GROUND SUPPORT UNIT	WEST-GLENN SIMMONS EAST-DOUGLAS CROCKER
OKE REF FMO	REESE KERBOW	SUPPLY UNIT	WEST- THOMAS NAPOLITANO EAST-TRAVIS SHIDAL
GOAL	JIM BARRETT	RCDM	LAUREN SMITH
FL FFS	JOHN RAULERSON	ORDM	MARK MCCLELLAN
GEMA	KRISTEN HIGGS; DIANE ADAMS	MEDICAL UNIT	STEPHEN RUSSO; WEST-TRAVIS MCGOWEN EAST-BRAD BURNS
NORFOLK SOUTHERN	CHAD EDWARDS	FOOD UNIT	WEST-STEPHEN MARSHALL EAST-BRANTLEY SMITH (T)
CLINCH CO EMA	WILL JOYCE; RANDY PATTEN	SECURITY UNIT	GREG BLANKS
CHARLTON CO EMA	BRUCE YOUNG	COMMUNICATIONS UNIT	CHUCK RADCLIFF PAUL NOA (T)
WARE CO EMA	BILLY PARHAM	BCMG	WEST-BOB EMRICK
NASSAU COUNTY	BILLY E STEP		
BAKER CO SO	BECK PARKER		
COLUMBIA COUNTY	SHAYNE MORGAN		
5. Planning Section:			
CHIEF	DUANE DURGEE JOE BISHOP (T); DARREL SCHWILLING		
RESOURCES UNIT	SHAUN STEWART FRED NOACK; PEECH KELLER		
DEMOBILIZATION UNIT	BOBBY CAHAL MEREDITH BUTCHER (T)		
STATUS CHECKIN	JOSEPH ROBLES STACEY CLEMENSON		
DOCUMENTATION UNIT	TERI PARVIN		
SITUATION UNIT	SCOTT CROSBY STUART COOMBS		
GIS SPECIALIST	DOMINIC MARCANIO; JORDAN SMITH BRENDAN MULHOLLAND (T)		
7. Operations Section:			
9. Prepared By:		Position/Title: RESL	Signature:
ICS 203	Name: SHAUN STEWART	Date/Time: 05/31/2017 0837	
	IAP Page		

ORGANIZATION ASSIGNMENT LIST (ICS 203)

1. Incident Name:		2. Operational Period: DAY SHIFT 0730-1930	
WEST MIMS		Date/Time From: 06/01/2017 0730	Date/Time To: 06/01/2017 1930
		THU	THU
OPS SECTION CHIEF	RICK DOLAN; WEST-BUCK KLINE EAST-FRED BOEHM; KYLE SMITH		AIR TACTICAL GROUP SUPERVISOR
PLANNING OPS	TRENT INGRAM BLAIR JOINER (T)		HEB1 POGO
Branch	I		
BRANCH DIRECTOR	LAURA WARD		
DIVISION/GROUP	B/C	CHRIS ROBERTS	8. Finance/Administration Section:
DIVISION/GROUP	D	WALTER BOWERS	
DIVISION/GROUP	IA WEST	RON CALHOUN	
Branch	III		CHIEF
BRANCH DIRECTOR	MIKE BRUNSON CHRIS LUNDGREN (T)		DEPUTY
DIVISION/GROUP	IA EAST	ROCKY CHESSER ADAM MCCULLOUGH (T)	PROCUREMENT UNIT
DIVISION/GROUP	M/N	BUTCH GALBRAITH BRENT VAN GUNDY	COST UNIT
DIVISION/GROUP	O	SHAWN ALEXANDER PAUL RYAN (T)	TIME UNIT
Branch	ROAD MAINTENANCE		COMPENSATION UNIT
BRANCH DIRECTOR	BOB LITTLE		
DIVISION/GROUP	WEST	DAVID SMITH	
DIVISION/GROUP	SOUTH	JEROMY WILSON	
DIVISION/GROUP	EAST	KRIS CRODDY	
Branch	IV		
BRANCH DIRECTOR	MIKE WORK KAREN SCHOLL (T)		
DIVISION/GROUP	A	JUSTIN HANLEY JEFF BOSTWICK (T)	
DIVISION/GROUP	Y	RANDY GREGORY SEAN BASSO (T)	
DIVISION/GROUP	Z	JASON LONGFELLOW	
7b. Air Operations Branch:			
AIR OPS BRANCH DIRECTOR	JOHN BRAGG		
AIR SUPPORT GROUP SUPERVISOR	AL DRIESBACH		
9. Prepared By:	Name: SHAUN STEWART	Position/Title: RESL	Signature:
ICS 203	IAP Page	Date/Time: 05/31/2017 0837	



To: All Incident Personnel, West Mims Fire 2017

As the Unified Command Incident Commanders, we have a policy of “zero tolerance” of inappropriate behavior during incident operations. Any form of harassment, discriminatory practices, or disrespectful behavior will not be tolerated. Known or reported acts will be dealt with appropriately.

We are particularly concerned about the perception that alcohol has a place in any of the Incident facilities. It is not appropriate to indulge in alcoholic beverages during any fire assignment.

The National Team from the Southern Region has a policy of “NO ALCOHOL” from the time of dispatch until the time of physical release from the Incident. Members of the Team voluntarily comply with this policy; all incident personnel will be expected to do so also.

We endorse, support, and expect an attitude of mutual respect for all Incident personnel and the public we serve. We also, endorse the attitude and work ethic that places “Safety First, every time on every Incident.” We expect nothing less.

<p>/s/ Keith Mousel /s/ Mike Quesinberry Incident Commanders</p>
--



Fire Weather Forecast



FORECAST NO: 55
PREDICTION FOR: Thursday
SHIFT DATE: June 1, 2017
FORECAST ISSUED: 1800 May 31, 2017

NAME OF FIRE: West Mims Fire
UNIT: Okefenokee National Wildlife Refuge
Incident Meteorologist: *Scott Kennedy* 252-269-9497
Incident Meteorologist (T): *Sean Lucks* 240-499-6654

DISCUSSION:

Another day with showers and thunderstorms is expected today. As in past days, clouds will begin to tower in the early afternoon, with the first storms beginning in the mid-afternoon and carrying into the evening. Temperatures will again be in the lower 90s with heat index values in the middle 90s. Minimum RH values will be a nearer 45 percent. Winds will be light and generally southerly early, but will turn easterly and increase to 5-10 mph where the seabreeze reaches.

THURSDAY:

- WEATHER: Partly cloudy. Becoming mostly cloudy in the afternoon, with scattered showers and thunderstorms.
- WIND (20 FT): S/Variable 0-5 mph early, becoming E 4-9 mph afternoon.
- MAX TEMPERATURES: 90-94 MAX HEAT INDEX: 94-99 MIN RH: 43-48%
- LAL: 4 CHANCE RAIN: 60% DISPERSION (MAX): 25
- MIXING HEIGHT: 5000 RAINFALL: 0.10"-0.50" TRANSPORT WINDS: Variable 5 mph
Localized higher amounts

THURSDAY NIGHT:

- WEATHER: Mostly cloudy. A chance of a showers and thunderstorms in the evening.
- WIND (20 FT): Light and variable, less than 3 mph.
- MIN TEMPERATURES: 67 to 72 MAX RH: 95-100% MAX LVORI: 10
- LAL: 3 CHANCE OF RAIN: 30% RAINFALL: <0.10"

HOURLY WEATHER FORECAST (LST) Thursday 1000 through Friday 0800

Time	1000	1200	1400	1600	1800	2000	2200	2400	0200	0400	0600	0800
Temp °F	80	88	92	90	85	80	76	73	72	71	70	72
RH %	76	56	45	49	58	71	82	90	93	100	100	97
Wind Dir	S	S	SE	E	E	E	E	E	Vrb	Vrb	Vrb	Vrb
Wind Spd mph	3	3	3	5	7	3	3	3	2	1	1	2
Wind Gst mph	-	-	-	-	-	-	-	-	-	-	-	-
Rain Chance%	15	15	40	60	60	30	20	10	10	10	10	20
Weather	-	-	Shwr	Tstm	Tstm	Tstm	Shwr	-	-	-	-	Shwr

FRIDAY:

- WEATHER: Mostly cloudy. A slight chance of showers in the morning, scattered showers and thunderstorms in the afternoon.
- WIND (20 FT): Light and variable early, becoming east 5-10 mph in the late morning.
- MAX TEMPERATURES: 88-93 MAX HEAT INDEX: 90-96 MIN RH: 42-47%
- LAL: 3 CHANCE RAIN: 50% DISPERSION (MAX): 25
- MIXING HEIGHT: 5500 RAINFALL: 0.10"-0.33" TRANSPORT WINDS: Variable/S 5 mph
Localized higher amounts

Sunrise Thursday: 6:28 am

Sunset Thursday: 8:28 pm

Sunrise Friday: 6:28 am

Thunderstorms imply gusty and erratic winds, locally heavy rain and lightning

RAWS Observations:

Jones Island



Eddy Tower



OKE East



OKE NW



FIRE BEHAVIOR FORECAST

FORECAST NUMBER: #45	TYPE OF FIRE: Wildland
FIRE NAME: West Mims	OPERATIONAL PERIOD: 06/01/2017 Day Operational Period
DATE ISSUED: 05/31/2017	TIME ISSUED: 1700
UNIT: Okefenokee National Wildlife Refuge	Signed By: Andrew Taylor FBAN (T) <i>Andrew Taylor II</i>

FUEL ASSUMPTIONS: Fuel types include timber litter (reburn fuels), brush fuels that represent the pine flatwoods and the bayhead/drainage fuels. The high risk fuel is the pine plantation overstory with the palmetto/gallberry brush understory commonly referred to as southern rough. Live canopy fuel moistures in pines and brush are below average and will support active crown fire when critical fire weather and above fuel dryness is present. Current fuel dryness as represented by KBDI and ERC G is above normal.

KBDI is 612 or 90th percentile and ERC G is 35 or 75th percentile.

Calculated 1 hour fine dead fuel moisture: 7% 10 hour fuel moisture 8% 100 hour fuel moisture: 15%

WEATHER SUMMARY: Partly Cludy. Becoming mostly cloudy in the afternoon, with scattered showers and thunderstorms.

WIND (20 FT): South/ variable 0-5 early, Becoming East 4-9 mph in afternoon.

MAX TEMPERATURES: 90-94

MIN RH: 43-48%

LAL: 4 CHANCE OF RAIN: 60%

MAX DISPERSION: 25

MIXING HEIGHT: 5000

TRANSPORT WINDS: Variable 5 mph

Fire Environment Conditions present for large fire growth day on May 5th (run that threatened St. George)

Fuel dryness and fire weather combined to produce significant fire growth of 18,000 acres with an initial run that was 9 miles in length. This growth initiated in swamp brush fuels east of Soldier Camp and burned out of the refuge into high risk pine plantation fuels. Fuel dryness was extremely dry with KBDI over the 97th percentile at 720. ERC G was at the 85th percentile at 37. Wind was the major weather driver of this fire growth. Peak windspeeds at Jacksonville Airport were sustained from the west at 28 mph with gusts to 40 mph. Max temperature was 75. Minimum RH was 30%. Burning index G was over the 97th percentile at 49. Average rate of spread was estimated at just over 1 mph. Active crown fire or running crown fire produced spotting out to 1 mile.

Specific: All Branches: Surface fuels will remain dry and available to burn in areas that did not receive rainfall. Piles and muck fuels will continue to hold heat and smolder. Passing thunderstorms will influence surface fire behavior, particularly in young pine plantations, increasing the potential for torching and possible short crown runs in plantations. Erratic winds will cause head direction shifts during passage of thunderstorms. In areas receiving precipitation, fuel moistures will increase and fire will retreat into the ground fuels, particularly in the muck soils. Use precipitation to aid mopping up of heat sources.

Fuel Type	Rates of Spread	Flame Length	Max Spot Distance	Probability of Ignition	Torching / Crowning Potential / Flame Lengths
Southern Rough(pine w/palmetto/gallberry)	10-15 ch/hr.	4-6 feet	1000 feet	60%	Torching possible
Timber Litter (pine litter reburn)	1-2 ch/hr.	1 feet	0 feet	60%	No Torching
Brush (Swamp SH3)	1-2 ch/hr.	2-3 feet	0 feet	60%	No Torching
Grass/Shrub (Young Plantations/Swamp GS3)	15-20 ch/hr.	4-6 feet	500 feet	60%	Torching possible

AIR OPERATIONS: Thunderstorm activity in the fire area.

FIRE BEHAVIOR SAFETY:

Watchout Situation 15: Wind increases and/or changes directions. Be cognizant of potential wind shifts and gusts from thunderstorms and the effects it can have on fire. Increased rates of spread, increased flame length, spotting distance, direction of spread, type of fire (backing, flanking, head).

Reference: 1 chain = 66 feet, 20 chains = .25 mile, 40 chains = .50 mile, 60 chains = .75 mile, 80 chains = 1 Mile

IA Protocol

- Determine LAT/LONG.
- Notify OSC and/or OPBD.
- OSC/OPBD will notify Unified IC's for approval to assist with ground or aviation resources.

In Georgia:

Southern Response Dispatch (229) 386-3846

If no contact-Buck Kline (912) 678-2694

In Florida-

Lake City (Baker, Columbia, and Hamilton Counties):
(386) 243-6243

Jacksonville (Nassau County): (904) 266-8351

If no contact-Rick Dolan (352) 353-5101

Osceola National Forest- Any starts south of Florida State Highway 2 under USFS jurisdiction are the responsibility of the Osceola NF. Contact Tallahassee Dispatch at 850-523-8600 or Forest Duty Officer Drew Page at 850-523-8600. Tractor plow units should not engage (unless life or property is threatened) before contact with Osceola NF (Chris Lydick at 850-264-3209 or Scott Hussey at 352-215-5722).

For OKR-

Brantley Boatright Dispatch (912) 496-7366 x 230
or (912) 276-0023

Division/Group Assignment List (ICS 204 WF)

1. Incident Name:			3.			
WEST MIMS			I		B/C	
2. Operational Period: DAY SHIFT 0730-1930						
Date/Time From: 06/01/2017 0730 THU		Date/Time To: 06/01/2017 1930 THU				
4. Operations Personnel						
PLANNING OPERATIONS CHIEF		TRENT INGRAM BLAIR JOINER (T)		OPERATIONS CHIEF		RICK DOLAN BUCK KLINE
BRANCH DIRECTOR		LAURA WARD - 6/14		DIVISION/GROUP SUPERVISOR		CHRIS ROBERTS - 6/4
SAFETY		LARRY GRUBBS ROB THORP (T); LUCAS MINTON (T)		AIR TACTICAL GROUP SUPERVISOR		MARK NUNEZ KEN MCLAUGHLIN
5. Resources Assigned this Period						
Strike Team / Task Force / Resource Designator		LWD	Leader	Number Persons	Drop Off PT./Time	Pick Up PT./Time
TFLD O-788		06/11	NATHAN ALLEN	1	ICP/0730	ICP/1930
TFLD O-790		06/11	MATTHEW CASTELLON	1	ICP/0730	ICP/1930
ENG6 WV-MOF 641 E-870		06/02	JARED STAGGS	3	ICP/0730	ICP/1930
ENG6 AL-ALF SHOAL CREEK 651 E-78		06/06	SCOTT LAYFIELD	3	ICP/0730	ICP/1930
ENG6 UT-FIF - ENG 612 E-843		06/02	JARAD TEEPLES	8	ICP/0730	ICP/1930
ENG6 GFC4201757 E-1018		06/11	ROCK HOLT	2	ICP/0730	ICP/1930
ENG6 NC-NCF E-691 E-255		06/11	HARVEY HOWARD JR	3	ICP/0730	ICP/1930
WTS1 WILDLANDS FIRE SER E-132		06/11	CARSON SWEENEY	1	ICP/0730	ICP/1930
WTS2 STRICKLANDS - E-265		06/12	LUCIOUS CORBITT	1	ICP/0730	ICP/1930
STEQ O-717		06/01	MYRON WILLIAMS	1	ICP/0730	ICP/1930
TPL4 GFC 3254 E-876		06/01	MICHAEL YOKE JR	1	ICP/0730	ICP/1930
TPL4 GFC 3331 E-877		06/01	DAVID THOMPKINS	1	ICP/0730	ICP/1930
TPL5 GFC 3219 E-878		06/01	PHIL DAVIS	1	ICP/0730	ICP/1930
8. Division/Group Communication Summary						
Function	Channel	RX Frequency N/W	RX Tone/NAC	TX Frequency N/W	TX Tone/NAC	Mode
AIR TO GROUND	ZONE 2 / CH4	169.2000N	NONE	169.2000N	NONE	A
COMMAND	ZONE 2 / CH8	159.2700N	156.7	151.1000N	123.0	A
TACTICAL	ZONE 2 / CH 13	159.4125N	NONE	159.4125N	NONE	A
AIR TO GROUND	ZONE 2 / CH14	166.6750N	NONE	166.6750N	NONE	A
AIR TO GROUND	ZONE 2 / CH15	169.1500N	NONE	169.1500N	NONE	A
AIR GUARD	ZONE 2 / CH16	168.6250N	NONE	168.6250N	110.9	A
9. Prepared By (Resource Unit Leader)			Approved By (Planning Section Chief)		Date	Time
SHAUN STEWART, RESL			JOE BISHOP, PSC2 (T)		05/31/2017	1800

Division/Group Assignment List (ICS 204 WF)

1. Incident Name:			3.			
WEST MIMS			Branch:		Division/Group:	
2. Operational Period: DAY SHIFT 0730-1930			I		B/C	
Date/Time From: 06/01/2017 0730 THU		Date/Time To: 06/01/2017 1930 THU				
4. Operations Personnel						
PLANNING OPERATIONS CHIEF		TRENT INGRAM BLAIR JOINER (T)		OPERATIONS CHIEF		
				RICK DOLAN BUCK KLINE		
BRANCH DIRECTOR		LAURA WARD - 6/14		DIVISION/GROUP SUPERVISOR		
				CHRIS ROBERTS - 6/4		
SAFETY		LARRY GRUBBS ROB THORP (T); LUCAS MINTON (T)		AIR TACTICAL GROUP SUPERVISOR		
				MARK NUNEZ KEN MCLAUGHLIN		
5. Resources Assigned this Period						
Strike Team / Task Force / Resource Designator		LWD	Leader	Number Persons	Drop Off PT./Time	Pick Up PT./Time
EMPF BRAVO O-754		06/09	KOBY SAUREY	1	ICP/0730	ICP/1930
EMPF CHARLIE E-352.2		06/06	COLIN STENHOUSE	1	ICP/0730	ICP/1930
SOF2 O-492		06/10	TIM OLIVERIUS	1	ICP/0730	ICP/1930
6. Control Operations/Work Assignments:						
Task						
<ul style="list-style-type: none"> • Patrol and mop up fuels appropriate to fuel type and anticipated weather and fire behavior. • Respond to any new starts within the division. • Create or improve fireline around logging debris in coordination with logging operators. 						
Purpose						
<ul style="list-style-type: none"> • Keep fire east of swamp edge fire break. • Keep fire north of GA 94/ FL 2 						
End State						
<ul style="list-style-type: none"> • Fire is contained by adequate control line to reduce threat to escape; minimizing damage to private timberlands, private lands, and other resource values at risk. 						
7. Special Instructions:						
<p>Ensure LCES is in place before operations begin and stay hydrated. Drive defensively and with lights on at all times. Identify escape routes. Logging operations are continuing. Stay clear of cutting areas. Please be mindful of logging operations that will be ongoing. Ensure that all personnel stay clear of felling operations. Pay attention for potential reburn in logging area. Work with Gilyard Logging foreman on any suppression actions within the logging area.</p> <p>Use caution when working around logging operations.</p>						
For IA protocol see page 7						
8. Division/Group Communication Summary						
Function	Channel	RX Frequency N/W	RX Tone/NAC	TX Frequency N/W	TX Tone/NAC	Mode
AIR TO GROUND	ZONE 2 / CH4	169.2000N	NONE	169.2000N	NONE	A
COMMAND	ZONE 2 / CH8	159.2700N	156.7	151.1000N	123.0	A
TACTICAL	ZONE 2 / CH 13	159.4125N	NONE	159.4125N	NONE	A
AIR TO GROUND	ZONE 2 / CH14	166.6750N	NONE	166.6750N	NONE	A
AIR TO GROUND	ZONE 2 / CH15	169.1500N	NONE	169.1500N	NONE	A
AIR GUARD	ZONE 2 / CH16	168.6250N	NONE	168.6250N	110.9	A
9. Prepared By (Resource Unit Leader)			Approved By (Planning Section Chief)		Date	Time
SHAUN STEWART, RESL			JOE BISHOP, PSC2 (T)		05/31/2017	1800

Division/Group Assignment List (ICS 204 WF)

1. Incident Name:			3.			
WEST MIMS			I	Division/Group: B/C		
2. Operational Period: DAY SHIFT 0730-1930						
Date/Time From:	THU	Date/Time To:	THU			
06/01/2017 0730		06/01/2017 1930				
4. Operations Personnel						
PLANNING OPERATIONS CHIEF	TRENT INGRAM BLAIR JOINER (T)		OPERATIONS CHIEF	RICK DOLAN BUCK KLINE		
BRANCH DIRECTOR	LAURA WARD - 6/14		DIVISION/GROUP SUPERVISOR	CHRIS ROBERTS - 6/4		
SAFETY	LARRY GRUBBS ROB THORP (T); LUCAS MINTON (T)		AIR TACTICAL GROUP SUPERVISOR	MARK NUNEZ KEN MCLAUGHLIN		
7. Special Instructions:						
<p>Additional Resources: Superior Pine Tractor Plow D6; SP-83, SP-85, SP-87 Medical Emergency Channel: Command ETA for Ambulance to Scene: Air: 20 – 30 mins Ground: 10 - 15 mins Paved roads only. IWI – IC or approved person will use Channel 16 (Air Guard) for contact with air ambulance Air Ambulance landing zone to be determined by IWI – IC Utilize engines to provide dust abatement, as needed, prior to air ambulance landing</p>						
8. Division/Group Communication Summary						
Function	Channel	RX Frequency N/W	RX Tone/NAC	TX Frequency N/W	TX Tone/NAC	Mode
AIR TO GROUND	ZONE 2 / CH4	169.2000N	NONE	169.2000N	NONE	A
COMMAND	ZONE 2 / CH8	159.2700N	156.7	151.1000N	123.0	A
TACTICAL	ZONE 2 / CH 13	159.4125N	NONE	159.4125N	NONE	A
AIR TO GROUND	ZONE 2 / CH14	166.6750N	NONE	166.6750N	NONE	A
AIR TO GROUND	ZONE 2 / CH15	169.1500N	NONE	169.1500N	NONE	A
AIR GUARD	ZONE 2 / CH16	168.6250N	NONE	168.6250N	110.9	A
9. Prepared By (Resource Unit Leader)			Approved By (Planning Section Chief)		Date	Time
SHAUN STEWART, RESL			JOE BISHOP, PSC2 (T)		05/31/2017	1800

Division/Group Assignment List (ICS 204 WF)

1. Incident Name:				3.			
WEST MIMS				I		D	
2. Operational Period: DAY SHIFT 0730-1930							
Date/Time From: 06/01/2017 0730 THU		Date/Time To: 06/01/2017 1930 THU					
4. Operations Personnel							
PLANNING OPERATIONS CHIEF		TRENT INGRAM BLAIR JOINER (T)		OPERATIONS CHIEF		RICK DOLAN BUCK KLINE	
BRANCH DIRECTOR		LAURA WARD - 6/14		DIVISION/GROUP SUPERVISOR		WALTER BOWERS - 6/4	
SAFETY		LARRY GRUBBS ROB THORP (T); LUCAS MINTON (T)		AIR TACTICAL GROUP SUPERVISOR		MARK NUNEZ, KEN MCLAUGHLIN	
5. Resources Assigned this Period							
Strike Team / Task Force / Resource Designator		LWD	Leader	Number Persons	Drop Off PT./Time	Pick Up PT./Time	
TFLD O-792		06/10	TOM ROACH	1	ICP/0730	ICP/1930	
DO22 OK-OKS ECU #2178 E-503		06/08	AARON SUMPTER	1	ICP/0730	ICP/1930	
DO23 KY-KYS 311 - 650J E-510		06/09	JERRY BROWN	2	ICP/0730	ICP/1930	
DO23 KY-KYS 312 - 650J E-511		06/09	CHRIS ADAMS	2	ICP/0730	ICP/1930	
ENG6 AR-OUF-PCS #691 E-838		06/13	RAYMOND SELF	3	ICP/0730	ICP/1930	
ENG6 - 41 E-1004		06/11	DUSTIN DILL	3	ICP/0730	ICP/1930	
ENG6 - E-642 - NORTH RIVER E-1007		06/12	CHRISTOPHER R CARTER	3	ICP/0730	ICP/1930	
ENG6 WY-RSD 1602 E-849		06/14	FRANK HAINES	4	ICP/0730	ICP/1930	
TFLD(T) O-730		06/07	JOEY SILVA	1	ICP/0730	ICP/1930	
HC2 IA JACKSON BLM C-16		06/12	FRED ASHFORD	20	ICP/0730	ICP/1930	
MAST ROT RANCH E-74		06/12	WESLEY WOOD	1	ICP/0730	ICP/1930	
MAST - VIN# B0062 E-834		06/05		1	ICP/0730	ICP/1930	
MAST WESTCO E-865		06/05	CARY KIRK	2	ICP/0730	ICP/1930	
MOWER PIERCE TIMBER E-675		06/18			ICP/0730	ICP/1930	
MOWER - ROT RANCH E-73		06/12	DARRELL CLARK	1	ICP/0730	ICP/1930	
8. Division/Group Communication Summary							
Function	Channel	RX Frequency N/W	RX Tone/NAC	TX Frequency N/W	TX Tone/NAC	Mode	
COMMAND	ZONE 2 / CH2	159.1200N	NONE	151.3700N	100.0	A	
AIR TO GROUND	ZONE 2 / CH4	169.2000N	NONE	169.2000N	NONE	A	
TACTICAL	ZONE 2 / CH 1	154.2800N	NONE	154.2800N	156.7	A	
AIR TO GROUND	ZONE 2 / CH14	166.6750N	NONE	166.6750N	NONE	A	
AIR TO GROUND	ZONE 2 / CH15	169.1500N	NONE	169.1500N	NONE	A	
AIR GUARD	ZONE 2 / CH16	168.6250N	NONE	168.6250N	110.9	A	
9. Prepared By (Resource Unit Leader)			Approved By (Planning Section Chief)			Date	Time
SHAUN STEWART, RESL			JOE BISHOP, PSC2 (T)			05/31/2017	0837

Division/Group Assignment List (ICS 204 WF)

1. Incident Name:			3.			
WEST MIMS			Branch:		Division/Group:	
2. Operational Period: DAY SHIFT 0730-1930			I		D	
Date/Time From: 06/01/2017 0730 THU		Date/Time To: 06/01/2017 1930 THU				
4. Operations Personnel						
PLANNING OPERATIONS CHIEF		TRENT INGRAM BLAIR JOINER (T)		OPERATIONS CHIEF		RICK DOLAN BUCK KLINE
BRANCH DIRECTOR		LAURA WARD - 6/14		DIVISION/GROUP SUPERVISOR		WALTER BOWERS - 6/4
SAFETY		LARRY GRUBBS ROB THORP (T); LUCAS MINTON (T)		AIR TACTICAL GROUP SUPERVISOR		MARK NUNEZ, KEN MCLAUGHLIN
5. Resources Assigned this Period						
Strike Team / Task Force / Resource Designator		LWD	Leader	Number Persons	Drop Off PT./Time	Pick Up PT./Time
EMPF E-342.2		06/08	ROD SCHMIDT	1	ICP/0730	ICP/1930
SOF2 O-541		06/11	LOUIE CASAUS	1	ICP/0730	ICP/1930
6. Control Operations/Work Assignments:						
Task						
<ul style="list-style-type: none"> • Patrol and mop up fuels appropriate to fuel type and anticipated weather and fire behavior. • Respond to any new starts within the division. • Monitor fire activity and location in the vicinity of Billies Island. 						
Purpose						
<ul style="list-style-type: none"> • Keep fire south of the Suwannee Canal. 						
End State						
<ul style="list-style-type: none"> • Fire activity north and west of Billy's Island has been detected and appropriate action has been initiated. • Fire is contained by adequate control line to reduce threat to escape; minimizing damage to private timberlands, private lands, and other resource values at risk. 						
7. Special Instructions:						
Ensure LCES is in place before operations begin and stay hydrated. Drive defensively and with lights on at all times. Identify escape routes.						
Ensure all firefighters receive a safety briefing from Resource personnel and don PFDs before boarding the vessel.						
All personnel must receive a briefing and don all PPE, including a PFD, prior to boarding a water vessel.						
For IA protocol see page 7						
8. Division/Group Communication Summary						
Function	Channel	RX Frequency N/W	RX Tone/NAC	TX Frequency N/W	TX Tone/NAC	Mode
COMMAND	ZONE 2 / CH2	159.1200N	NONE	151.3700N	100.0	A
AIR TO GROUND	ZONE 2 / CH4	169.2000N	NONE	169.2000N	NONE	A
TACTICAL	ZONE 2 / CH 1	154.2800N	NONE	154.2800N	156.7	A
AIR TO GROUND	ZONE 2 / CH14	166.6750N	NONE	166.6750N	NONE	A
AIR TO GROUND	ZONE 2 / CH15	169.1500N	NONE	169.1500N	NONE	A
AIR GUARD	ZONE 2 / CH16	168.6250N	NONE	168.6250N	110.9	A
9. Prepared By (Resource Unit Leader)			Approved By (Planning Section Chief)		Date	Time
SHAUN STEWART, RESL			JOE BISHOP, PSC2 (T)		05/31/2017	0837

Division/Group Assignment List (ICS 204 WF)

1. Incident Name:			3.			
WEST MIMS			I	D		
2. Operational Period: DAY SHIFT 0730-1930						
Date/Time From: 06/01/2017 0730 THU		Date/Time To: 06/01/2017 1930 THU				
4. Operations Personnel						
PLANNING OPERATIONS CHIEF	TRENT INGRAM BLAIR JOINER (T)			OPERATIONS CHIEF	RICK DOLAN BUCK KLINE	
BRANCH DIRECTOR	LAURA WARD - 6/14			DIVISION/GROUP SUPERVISOR	WALTER BOWERS - 6/4	
SAFETY	LARRY GRUBBS ROB THORP (T); LUCAS MINTON (T)			AIR TACTICAL GROUP SUPERVISOR	MARK NUNEZ, KEN MCLAUGHLIN	
7. Special Instructions:						
<p>Medical Emergency Channel: Command ETA for Ambulance to Scene: Air: 20 – 30 mins Ground: 10 - 15 mins Paved roads only. IWI – IC or approved person will use Channel 16 (Air Guard) for contact with air ambulance Air Ambulance landing zone to be determined by IWI – IC Utilize engines to provide dust abatement, as needed, prior to air ambulance landing</p>						
8. Division/Group Communication Summary						
Function	Channel	RX Frequency N/W	RX Tone/NAC	TX Frequency N/W	TX Tone/NAC	Mode
COMMAND	ZONE 2 / CH2	159.1200N	NONE	151.3700N	100.0	A
AIR TO GROUND	ZONE 2 / CH4	169.2000N	NONE	169.2000N	NONE	A
TACTICAL	ZONE 2 / CH 1	154.2800N	NONE	154.2800N	156.7	A
AIR TO GROUND	ZONE 2 / CH14	166.6750N	NONE	166.6750N	NONE	A
AIR TO GROUND	ZONE 2 / CH15	169.1500N	NONE	169.1500N	NONE	A
AIR GUARD	ZONE 2 / CH16	168.6250N	NONE	168.6250N	110.9	A
9. Prepared By (Resource Unit Leader)			Approved By (Planning Section Chief)		Date	Time
SHAUN STEWART, RESL			JOE BISHOP, PSC2 (T)		05/31/2017	0837

Division/Group Assignment List (ICS 204 WF)

1. Incident Name:			3.				
WEST MIMS			III	Branch:		Division/Group:	
2. Operational Period: DAY SHIFT 0730-1930				INITIAL ATTACK EAST			
Date/Time From: 06/01/2017 0730 THU	Date/Time To: 06/01/2017 1930 THU						
4. Operations Personnel							
PLANNING OPERATIONS CHIEF		TRENT INGRAM BLAIR JOINER (T) 6/9		OPERATIONS CHIEF		RICK DOLAN FRED BOEHM,	
BRANCH DIRECTOR		MIKE BRUNSON (6/13)		DIVISION/GROUP SUPERVISOR		ROCKY CHESSER ADAM MCCULLOUGH (T) (6/6)	
SAFETY		LARRY CONNELL		AIR TACTICAL GROUP SUPERVISOR		MARK NUNEZ KEN MCLAUGHLIN	
5. Resources Assigned this Period							
Strike Team / Task Force / Resource Designator		LWD	Leader	Number Persons	Drop Off PT./Time	Pick Up PT./Time	
TFLD(T) E-35.3		06/06	RANDALL MCLAIN	1	EAST CAMP/0730	EAST CAMP/1930	
ENG6 NC-POR PLE1 E-2		06/03	AMY MIDGETT	2	EAST CAMP/0730	EAST CAMP/1930	
ENG6 OK 4261 E-36			UNSTAFFED	2	EAST CAMP/0730	EAST CAMP/1930	
TPL2 SC-CRR D-223 E-240			UNSTAFFED	1	EAST CAMP/0730	EAST CAMP/1930	
TPL2 NC-POR 750J PX3 E-131		06/07	KENNY POWELL	1	EAST CAMP/0730	EAST CAMP/1930	
TPL2 OKE 56 E-35		06/06	WAYNE SMITH	1	EAST CAMP/0730	EAST CAMP/1930	
TPL4 SMR 4441 E-508			UNSTAFFED	1	EAST CAMP/0730	EAST CAMP/1930	
TPL2 GA-SAR D922 E-288			UNSTAFFED	1	EAST CAMP/0730	EAST CAMP/1930	
STEQ O-761		06/08	DERRICK W DUNCAN	1	EAST CAMP/0730	EAST CAMP/1930	
TPL3 GFC 1208 E-670		06/08	RANDALL G SPELL JR	1	EAST CAMP/0730	EAST CAMP/1930	
TPL2 GFC 2331 E-979		06/08	GABRIEL CLUFF	1	EAST CAMP/0730	EAST CAMP/1930	
TPL3 GFC 1550 E-980		06/08	KYLE CRIBB	1	EAST CAMP/0730	EAST CAMP/1930	
DOZ2 OKE 54 E-34		06/13	MATT BROWN	1	EAST CAMP/0730	EAST CAMP/1930	
8. Division/Group Communication Summary							
Function	Channel	RX Frequency N/W	RX Tone/NAC	TX Frequency N/W	TX Tone/NAC	Mode	
COMMAND	ZONE 2 / CH 7	159.2700N	156.7	151.1000N	100.0	A	
COMMAND	ZONE 2 / CH 8	159.2700N	156.7	151.1000N	123.0	A	
AIR TO GROUND	ZONE 2 / CH 4	169.2000N	NONE	169.2000N	NONE	A	
TACTICAL	ZONE 2 / CH 12	159.4425N	NONE	159.4425N	NONE	A	
AIR TO GROUND	ZONE 2 / CH 14	166.6750N	NONE	166.6750N	NONE	A	
AIR TO GROUND	ZONE 2 / CH 15	169.1500N	NONE	169.1500N	NONE	A	
AIR GUARD	ZONE 2 / CH 16	168.6250N	NONE	168.6250N	110.9	A	
9. Prepared By (Resource Unit Leader)			Approved By (Planning Section Chief)			Date	Time
FRED NOACK			JOE BISHOP, PSC2 (T)			05/31/2017	0837

Division/Group Assignment List (ICS 204 WF)

1. Incident Name:		3.				
WEST MIMS		III		Division/Group: INITIAL ATTACK EAST		
2. Operational Period: DAY SHIFT 0730-1930						
Date/Time From: 06/01/2017 0730 THU	Date/Time To: 06/01/2017 1930 THU					
4. Operations Personnel						
PLANNING OPERATIONS CHIEF	TRENT INGRAM BLAIR JOINER (T) 6/9	OPERATIONS CHIEF	RICK DOLAN FRED BOEHM,			
BRANCH DIRECTOR	MIKE BRUNSON (6/13)	DIVISION/GROUP SUPERVISOR	ROCKY CHESSER ADAM MCCULLOUGH (T) (6/6)			
SAFETY	LARRY CONNELL	AIR TACTICAL GROUP SUPERVISOR	MARK NUNEZ KEN MCLAUGHLIN			
6. Control Operations/Work Assignments:						
Task						
<ul style="list-style-type: none"> • Respond to any new starts as requested by OKR duty officer. • Coordinate initial attack action with assigned aviation and/or ground assets. 						
Purpose						
<ul style="list-style-type: none"> • Ensure timely response on any initial attack within OKR jurisdictional boundaries and vicinity. 						
End State						
<ul style="list-style-type: none"> • Fire activity has been detected and appropriate action has been initiated. 						
7. Special Instructions:						
<p>Contact Resource Advisors for any cultural or archeological needs, as well as, RCW concerns. Ensure LCES is in place before operations begin and stay hydrated. Drive defensively and with lights on at all times. Communications: Use the tactical channel for the division you are in. Staging on east side at Refuge office.</p> <p>Use caution when working around logging operations.</p> <p>Medical Emergency Channel: Command ETA for Ambulance to Scene: Air: 20 – 30 mins Ground: 10 - 15 mins Paved roads only. IWI – IC or approved person will use Channel 16 (Air Guard) for contact with air ambulance Air Ambulance landing zone to be determined by IWI – IC Utilize engines to provide dust abatement, as needed, prior to air ambulance landing</p> <p>For IA protocol see page 7</p>						
8. Division/Group Communication Summary						
Function	Channel	RX Frequency N/W	RX Tone/NAC	TX Frequency N/W	TX Tone/NAC	Mode
COMMAND	ZONE 2 / CH 7	159.2700N	156.7	151.1000N	100.0	A
COMMAND	ZONE 2 / CH 8	159.2700N	156.7	151.1000N	123.0	A
AIR TO GROUND	ZONE 2 / CH 4	169.2000N	NONE	169.2000N	NONE	A
TACTICAL	ZONE 2 / CH 12	159.4425N	NONE	159.4425N	NONE	A
AIR TO GROUND	ZONE 2 / CH 14	166.6750N	NONE	166.6750N	NONE	A
AIR TO GROUND	ZONE 2 / CH 15	169.1500N	NONE	169.1500N	NONE	A
AIR GUARD	ZONE 2 / CH 16	168.6250N	NONE	168.6250N	110.9	A
9. Prepared By (Resource Unit Leader)		Approved By (Planning Section Chief)			Date	Time
FRED NOACK		JOE BISHOP, PSC2 (T)			05/31/2017	0837

Division/Group Assignment List (ICS 204 WF)

1. Incident Name:			3.			
WEST MIMS			Branch:		Division/Group:	
2. Operational Period: DAY SHIFT 0730-1930			III		M/N	
Date/Time From: 06/01/2017 0730 THU		Date/Time To: 06/01/2017 1930 THU				
4. Operations Personnel						
PLANNING OPERATIONS CHIEF		TRENT INGRAM BLAIR JOINER (T) 6/9		OPERATIONS CHIEF		RICK DOLAN, FRED BOEHM
BRANCH DIRECTOR		MICHAEL H BRUNSON 6/13		DIVISION/GROUP SUPERVISOR		BUTCH GALBRAITH JR 6/11 BRENT VAN GUNDY 6/14
SAFETY		LARRY CONNELL		AIR TACTICAL GROUP SUPERVISOR		MARK NUNEZ, KEN MCLAUGHLIN
5. Resources Assigned this Period						
Strike Team / Task Force / Resource Designator		LWD	Leader	Number Persons	Drop Off PT./Time	Pick Up PT./Time
TFLD O-849		06/14	JOSHUA BELL	1	EAST CAMP/0730	EAST CAMP/1930
TFLD(T) O-670		06/01	MIKE BROD	1	EAST CAMP/0730	EAST CAMP/1930
ENG6 AR-OZF E671 E-283		06/09	ROBERT YONILES	3	EAST CAMP/0730	EAST CAMP/1930
ENG6 NAX BRUSH 7-4 E-848		06/14	KEITH KENNEDY	3	EAST CAMP/0730	EAST CAMP/1930
ENG6 376 E-1011		06/14	NICK B VALENTINE	2	EAST CAMP/0730	EAST CAMP/1930
WTS2 WET 'N RED, LLC - 58592 E-365		06/14	ALLEN WEST	2	EAST CAMP/0730	EAST CAMP/1930
TFLD O-725		06/03	JASON HAYWOOD	1	EAST CAMP/0730	EAST CAMP/1930
TFLD(T) O-643		06/05	JAKE GOEBEL	1	EAST CAMP/0730	EAST CAMP/1930
ENG6 WY-MBF - 694 E-776		06/03	JOSH MCGEE	3	EAST CAMP/0730	EAST CAMP/1930
WTT2 AZ-COF 4-74 E-600		06/02	JASON KOLB	2	EAST CAMP/0730	EAST CAMP/1930
FOBS O-690		06/01	REED HECKLY	1	EAST CAMP/0730	EAST CAMP/1930
FOBS (T) O-573		06/03	OLIVER WAHLQUIST	1	EAST CAMP/0730	EAST CAMP/1930
EMPF E-316.2		06/06	STEVE WOLFSTICH	1	EAST CAMP/0730	EAST CAMP/1930
SOF2 O-589		06/03	GALEN YOUNG	1	EAST CAMP/0730	EAST CAMP/1930
8. Division/Group Communication Summary						
Function	Channel	RX Frequency N/W	RX Tone/NAC	TX Frequency N/W	TX Tone/NAC	Mode
COMMAND	ZONE 2 / CH 3	159.1200N	NONE	151.3700N	82.5	A
AIR TO GROUND	ZONE 2 / CH 4	169.2000N	NONE	169.2000N	NONE	A
TACTICAL	ZONE 2 / CH 9	159.2850N	NONE	159.2850N	156.7	A
AIR TO GROUND	ZONE 2 / CH 14	166.6750N	NONE	166.6750N	NONE	A
AIR TO GROUND	ZONE 2 / CH 15	169.1500N	NONE	169.1500N	NONE	A
AIR GUARD	ZONE 2 / CH 16	168.6250N	NONE	168.6250N	110.9	A
9. Prepared By (Resource Unit Leader)			Approved By (Planning Section Chief)		Date	Time
FRED NOACK			JOE BISHOP, PSC2 (T)		05/31/2017	0837

Division/Group Assignment List (ICS 204 WF)

1. Incident Name:			3.			
WEST MIMS			Branch:		Division/Group:	
2. Operational Period: DAY SHIFT 0730-1930			III		M/N	
Date/Time From: 06/01/2017 0730 THU		Date/Time To: 06/01/2017 1930 THU				
4. Operations Personnel						
PLANNING OPERATIONS CHIEF		TRENT INGRAM BLAIR JOINER (T) 6/9		OPERATIONS CHIEF		RICK DOLAN, FRED BOEHM
BRANCH DIRECTOR		MICHAEL H BRUNSON 6/13		DIVISION/GROUP SUPERVISOR		BUTCH GALBRAITH JR 6/11 BRENT VAN GUNDY 6/14
SAFETY		LARRY CONNELL		AIR TACTICAL GROUP SUPERVISOR		MARK NUNEZ, KEN MCLAUGHLIN
5. Resources Assigned this Period						
Strike Team / Task Force / Resource Designator		LWD	Leader	Number Persons	Drop Off PT./Time	Pick Up PT./Time
6. Control Operations/Work Assignments:						
Task						
<ul style="list-style-type: none"> • Prepare for strategic firing of control lines. • Respond to any new starts within the division. • Patrol and mop up fuels appropriate to fuel type and anticipated weather and fire behavior. 						
Purpose						
<ul style="list-style-type: none"> • Keep fire west of Swamp Edge Break. 						
End State						
<ul style="list-style-type: none"> • Fire is contained by adequate control line to reduce threat to escape; minimizing damage to private timberlands, private lands, and other resource values at risk. 						
7. Special Instructions:						
Ensure LCES is in place before operations begin and stay hydrated. Drive defensively and with lights on at all times. Identify escape routes. Use caution when working around logging operations.						
For IA protocol see page 7						
Medical Emergency Channel: Command						
ETA for Ambulance to Scene:						
Air: 20 – 30 mins						
Ground: 10 - 15 mins Paved roads only.						
IWI – IC or approved person will use Channel 16 (Air Guard) for contact with air ambulance						
Air Ambulance landing zone to be determined by IWI – IC						
Utilize engines to provide dust abatement, as needed, prior to air ambulance landing						
8. Division/Group Communication Summary						
Function	Channel	RX Frequency N/W	RX Tone/NAC	TX Frequency N/W	TX Tone/NAC	Mode
COMMAND	ZONE 2 / CH 3	159.1200N	NONE	151.3700N	82.5	A
AIR TO GROUND	ZONE 2 / CH 4	169.2000N	NONE	169.2000N	NONE	A
TACTICAL	ZONE 2 / CH 9	159.2850N	NONE	159.2850N	156.7	A
AIR TO GROUND	ZONE 2 / CH 14	166.6750N	NONE	166.6750N	NONE	A
AIR TO GROUND	ZONE 2 / CH 15	169.1500N	NONE	169.1500N	NONE	A
AIR GUARD	ZONE 2 / CH 16	168.6250N	NONE	168.6250N	110.9	A
9. Prepared By (Resource Unit Leader)			Approved By (Planning Section Chief)		Date	Time
FRED NOACK			JOE BISHOP, PSC2 (T)		05/31/2017	0837

Division/Group Assignment List (ICS 204 WF)

1. Incident Name:			3.			
WEST MIMS			Branch:		Division/Group:	
2. Operational Period: DAY SHIFT 0730-1930			III		O	
Date/Time From: 06/01/2017 0730 THU		Date/Time To: 06/01/2017 1930 THU				
4. Operations Personnel						
PLANNING OPERATIONS CHIEF		TRENT INGRAM BLAIR JOINER (T) 6/9		OPERATIONS CHIEF		RICK DOLAN FRED BOEHM,
BRANCH DIRECTOR		MICHAEL H BRUNSON 6/13		DIVISION/GROUP SUPERVISOR		SHAWN ALEXANDER 6/4 PAUL RYAN (T) 6/10
SAFETY		LARRY CONNELL		AIR TACTICAL GROUP SUPERVISOR		MARK NUNEZ, KEN MCLAUGHLIN
5. Resources Assigned this Period						
Strike Team / Task Force / Resource Designator		LWD	Leader	Number Persons	Drop Off PT./Time	Pick Up PT./Time
EXCA T2 WILDLANDS FIRE SERVICE E-997		06/14	SECHRIST DAVID	1	EAST CA MP/0730	EAST CAMP/1930
TFLD O-791		06/10	MICHAEL M KLINK	1	EAST CA MP/0730	EAST CAMP/1930
ENG6 161 E-656		06/11	CHARLES W MCKINNEY	3		
ENG6 SCS #14248 E-1005		06/12	ERIC I WEST	2	EAST CA MP/0730	EAST CAMP/1930
ENG6 KY-CGP WFM2 E-1016		06/14	CHARLES EDDIE CAPPS	3	EAST CA MP/0730	EAST CAMP/1930
WTS2 BONNELL SAND & GRAVEL I E-366		06/05	HARLIN VINCENT	1	EAST CA MP/0730	EAST CAMP/1930
DOZ2 750K HASSELL E-504		06/08	JAIME EDENFIELD	1	EAST CA MP/0730	EAST CAMP/1930
STEQ O-679		06/03	DAVID BROWN	1	EAST CA MP/0730	EAST CAMP/1930
TPL3 GFC 3266 E-370		06/03	SPENCER WOOD	2	EAST CA MP/0730	EAST CAMP/1930
TPL2 GFC 3307 E-371		06/03	CHRIS W MULLIS	2	EAST CA MP/0730	EAST CAMP/1930
TPL2 GFC 3295 E-372		06/03	BRIAN THOMPSON	2	EAST CA MP/0730	EAST CAMP/1930
TPL4 MSR2 E-594		06/03	BERT ROGER	1	EAST CA MP/0730	EAST CAMP/1930
TPL4 8191 HUNTSVILLE E-570		06/07	BERNHARD BUCKNER	2	EAST CA MP/0730	EAST CAMP/1930
TPL4 8191 JACKSONVILLE E-571		06/07	TERRY RICHARDSON	2	EAST CA MP/0730	EAST CAMP/1930
DOZ2 650K E-528		06/08	JAMES DAVIS	1	EAST CA MP/0730	EAST CAMP/1930
8. Division/Group Communication Summary						
Function	Channel	RX Frequency N/W	RX Tone/NAC	TX Frequency N/W	TX Tone/NAC	Mode
COMMAND	ZONE 2 / CH 3	159.1200N	NONE	151.3700N	82.5	A
AIR TO GROUND	ZONE 2 / CH 4	169.2000N	NONE	169.2000N	NONE	A
TACTICAL	ZONE 2 / CH 11	163.7125N	NONE	163.7125N	NONE	A
AIR TO GROUND	ZONE 2 / CH 14	166.6750N	NONE	166.6750N	NONE	A
AIR TO GROUND	ZONE 2 / CH 15	169.1500N	NONE	169.1500N	NONE	A
AIR GUARD	ZONE 2 / CH 16	168.6250N	NONE	168.6250N	110.9	A
9. Prepared By (Resource Unit Leader)			Approved By (Planning Section Chief)		Date	Time
FRED NOACK			JOE BISHOP, PSC2 (T)		05/31/2017	0837

Division/Group Assignment List (ICS 204 WF)

1. Incident Name:			3.			
WEST MIMS			III		O	
2. Operational Period: DAY SHIFT 0730-1930						
Date/Time From: 06/01/2017 0730 THU		Date/Time To: 06/01/2017 1930 THU				
4. Operations Personnel						
PLANNING OPERATIONS CHIEF		TRENT INGRAM BLAIR JOINER (T) 6/9		OPERATIONS CHIEF		
BRANCH DIRECTOR		MICHAEL H BRUNSON 6/13		DIVISION/GROUP SUPERVISOR		
SAFETY		LARRY CONNELL		AIR TACTICAL GROUP SUPERVISOR		
				RICK DOLAN FRED BOEHM, SHAWN ALEXANDER 6/4 PAUL RYAN (T) 6/10 MARK NUNEZ, KEN MCLAUGHLIN		
5. Resources Assigned this Period						
Strike Team / Task Force / Resource Designator		LWD	Leader	Number Persons	Drop Off PT./Time	Pick Up PT./Time
TFLD O-594		06/05	MICHAEL SMITH	1	EAST CA MP/0730	EAST CAMP/1930
ENG6 ACS29283 E-1012		06/12	MATTHEW KLINT	2	EAST CA MP/0730	EAST CAMP/1930
ENG6 ACS31278 E-1014		06/12	ELIJAH PREZIOSO	2	EAST CA MP/0730	EAST CAMP/1930
ENG6 KY-KYS 450 E-1017		06/14	TIM S CROWELL	2	EAST CA MP/0730	EAST CAMP/1930
ENG6 STH ARK 112 E-773		06/05	MELISSA FRIESS	3	EAST CA MP/0730	EAST CAMP/1930
ENG6 MES 6198 E-871		06/02	DANIEL PERKINS	3	EAST CA MP/0730	EAST CAMP/1930
ENG6 FWS 462 E-261		06/03	CHRISTOPHER NOTHSTINE	3	EAST CA MP/0730	EAST CAMP/1930
ENG6 REDBIRD 6171 E-447		06/06	RUPERT NOWLIN	3	EAST CA MP/0730	EAST CAMP/1930
FOBS (T) O-816		06/03	OLIVER M WAHLQUIST	1	EAST CA MP/0730	EAST CAMP/1930
FOBS O-690		06/01	REED BRYAN HECKLY	1	EAST CA MP/0730	EAST CAMP/1930
FOBS (T) O-693		06/01	EVAN HAUGAN	1	EAST CA MP/0730	EAST CAMP/1930
EMPF O-752		06/09	BRYAN WARNER	1	EAST CA MP/0730	EAST CAMP/1930
SOF2 O-589		06/03	GALEN R YOUNG	1	EAST CA MP/0730	EAST CAMP/1930
8. Division/Group Communication Summary						
Function	Channel	RX Frequency N/W	RX Tone/NAC	TX Frequency N/W	TX Tone/NAC	Mode
COMMAND	ZONE 2 / CH 3	159.1200N	NONE	151.3700N	82.5	A
AIR TO GROUND	ZONE 2 / CH 4	169.2000N	NONE	169.2000N	NONE	A
TACTICAL	ZONE 2 / CH 11	163.7125N	NONE	163.7125N	NONE	A
AIR TO GROUND	ZONE 2 / CH 14	166.6750N	NONE	166.6750N	NONE	A
AIR TO GROUND	ZONE 2 / CH 15	169.1500N	NONE	169.1500N	NONE	A
AIR GUARD	ZONE 2 / CH 16	168.6250N	NONE	168.6250N	110.9	A
9. Prepared By (Resource Unit Leader)			Approved By (Planning Section Chief)		Date	Time
FRED NOACK			JOE BISHOP, PSC2 (T)		05/31/2017	0837

Division/Group Assignment List (ICS 204 WF)

1. Incident Name:			3.			
WEST MIMS			III		O	
2. Operational Period: DAY SHIFT 0730-1930						
Date/Time From: 06/01/2017 0730 THU		Date/Time To: 06/01/2017 1930 THU				
4. Operations Personnel						
PLANNING OPERATIONS CHIEF		TRENT INGRAM BLAIR JOINER (T) 6/9		OPERATIONS CHIEF		RICK DOLAN FRED BOEHM,
BRANCH DIRECTOR		MICHAEL H BRUNSON 6/13		DIVISION/GROUP SUPERVISOR		SHAWN ALEXANDER 6/4 PAUL RYAN (T) 6/10
SAFETY		LARRY CONNELL		AIR TACTICAL GROUP SUPERVISOR		MARK NUNEZ, KEN MCLAUGHLIN
5. Resources Assigned this Period						
Strike Team / Task Force / Resource Designator		LWD	Leader	Number Persons	Drop Off PT./Time	Pick Up PT./Time
6. Control Operations/Work Assignments:						
<p>Task</p> <ul style="list-style-type: none"> Respond to any new starts within the division. Patrol and mop up fuels appropriate to fuel type and anticipated weather and fire behavior. <p>Purpose</p> <ul style="list-style-type: none"> Keep fire within established fire containment lines. <p>End State</p> <ul style="list-style-type: none"> Fire is contained by adequate control line to reduce threat to escape; minimizing damage to private timberlands, private lands, and other resource values at risk. 						
7. Special Instructions:						
<p>Ensure LCES are in place before operations begin and stay hydrated. Drive defensively and with lights on at all times. Identify escape routes. Use caution when working around logging operations.</p> <p>For IA protocol see page 7 Medical Emergency Channel: Command ETA for Ambulance to Scene: Air: 20 – 30 mins Ground: 10 - 15 mins Paved roads only. IWI – IC or approved person will use Channel 16 (Air Guard) for contact with air ambulance Air Ambulance landing zone to be determined by IWI – IC Utilize engines to provide dust abatement, as needed, prior to air ambulance landing</p>						
8. Division/Group Communication Summary						
Function	Channel	RX Frequency N/W	RX Tone/NAC	TX Frequency N/W	TX Tone/NAC	Mode
COMMAND	ZONE 2 / CH 3	159.1200N	NONE	151.3700N	82.5	A
AIR TO GROUND	ZONE 2 / CH 4	169.2000N	NONE	169.2000N	NONE	A
TACTICAL	ZONE 2 / CH 11	163.7125N	NONE	163.7125N	NONE	A
AIR TO GROUND	ZONE 2 / CH 14	166.6750N	NONE	166.6750N	NONE	A
AIR TO GROUND	ZONE 2 / CH 15	169.1500N	NONE	169.1500N	NONE	A
AIR GUARD	ZONE 2 / CH 16	168.6250N	NONE	168.6250N	110.9	A
9. Prepared By (Resource Unit Leader)			Approved By (Planning Section Chief)		Date	Time
FRED NOACK			JOE BISHOP, PSC2 (T)		05/31/2017	0837

Division/Group Assignment List (ICS 204 WF)

1. Incident Name:			3.			
WEST MIMS			I		Division/Group: INITIAL ATTACK WEST	
2. Operational Period: DAY SHIFT 0730-1930						
Date/Time From: 06/01/2017 0730 THU		Date/Time To: 06/01/2017 1930 THU				
4. Operations Personnel						
PLANNING OPERATIONS CHIEF		TRENT INGRAM BLAIR JOINER (T)		OPERATIONS CHIEF		RICK DOLAN BUCK KLINE
BRANCH DIRECTOR		LAURA WARD - 6/14		DIVISION/GROUP SUPERVISOR		RONALD L CALHOUN - 6/4
SAFETY		LARRY GRUBBS ROB THORP (T); LUCAS MINTON (T)		AIR TACTICAL GROUP SUPERVISOR		MARK NUNEZ KEN MCLAUGHLIN
5. Resources Assigned this Period						
Strike Team / Task Force / Resource Designator		LWD	Leader	Number Persons	Drop Off PT./Time	Pick Up PT./Time
STEQ O-762		06/08	HILTON BENNETT	1	ICP/0730	ICP/1930
TPL2 GFC 1413 E-981		06/08	SHAWN SPIKES	1	ICP/0730	ICP/1930
TPL2 GFC 1414 E-982		06/08	JASON BOHANNON	1	ICP/0730	ICP/1930
TPL3 GFC 1547 E-983		06/08	ORION GIBSON	1	ICP/0730	ICP/1930
DOZ1 HUDSON 7699 E-788		06/13	WILLIAM RAMSEY	2	ICP/0730	ICP/1930
STEQ O-799		06/10	STEVEN CAMPBELL	1	ICP/0730	ICP/1930
TPL3 GFC 3186 E-687		06/10	CLARANCE THOMAS	1	ICP/0730	ICP/1930
TPL2 GFC 3230 E-688		06/10	WILLIAM LANE	1	ICP/0730	ICP/1930
TPL3 GFC 1536 E-689		06/10	BRIAN HARDEN	1	ICP/0730	ICP/1930
EMPF O-560		06/02	LIONEL VAN GURP	1	ICP/0730	ICP/1930
SOF2 O-813		06/13	RANDY MILLER	1	ICP/0730	ICP/1930
8. Division/Group Communication Summary						
Function	Channel	RX Frequency N/W	RX Tone/NAC	TX Frequency N/W	TX Tone/NAC	Mode
COMMAND	ZONE 2 / CH 7	159.2700N	156.7	151.1000N	100.0	A
COMMAND	ZONE 2 / CH 8	159.2700N	156.7	151.1000N	123.0	A
TACTICAL	ZONE 2 / CH 11	163.1000N	NONE	163.1000N	NONE	A
AIR TO GROUND	ZONE 2 / CH 4	169.2000N	NONE	169.2000N	NONE	A
AIR TO GROUND	ZONE 2 / CH 14	166.6750N	NONE	166.6750N	NONE	A
AIR TO GROUND	ZONE 2 / CH 15	169.1500N	NONE	169.1500N	NONE	A
AIR GUARD	ZONE 2 / CH 16	168.6250N	NONE	168.6250N	110.9	A
9. Prepared By (Resource Unit Leader)			Approved By (Planning Section Chief)		Date	Time
SHAUN STEWART			JOE BISHOP, PSC2 (T)		05/31/2017	0837

Division/Group Assignment List (ICS 204 WF)

1. Incident Name:		3.				
WEST MIMS		I		Division/Group:		
2. Operational Period: DAY SHIFT 0730-1930				INITIAL ATTACK WEST		
Date/Time From: 06/01/2017 0730	THU	Date/Time To: 06/01/2017 1930	THU			
4. Operations Personnel						
PLANNING OPERATIONS CHIEF		TRENT INGRAM BLAIR JOINER (T)		OPERATIONS CHIEF		RICK DOLAN BUCK KLINE
BRANCH DIRECTOR		LAURA WARD - 6/14		DIVISION/GROUP SUPERVISOR		RONALD L CALHOUN - 6/4
SAFETY		LARRY GRUBBS ROB THORP (T); LUCAS MINTON (T)		AIR TACTICAL GROUP SUPERVISOR		MARK NUNEZ KEN MCLAUGHLIN
6. Control Operations/Work Assignments:						
Task						
<ul style="list-style-type: none"> • Respond to any new starts as requested by OKR duty officer. • Coordinate initial attack action with assigned aviation and/or ground assets. 						
Purpose						
<ul style="list-style-type: none"> • Ensure timely response on any initial attack within OKR jurisdictional boundaries and vicinity. 						
End State						
<ul style="list-style-type: none"> • Fire activity has been detected and appropriate action has been initiated. 						
7. Special Instructions:						
<p>Contact Resource Advisors for any cultural or archeological needs, as well as, RCW concerns. Ensure LCES is in place before operations begin and stay hydrated. Drive defensively and with lights on at all times. Communications: Use the tactical channel for the division you are in. Staging on east side at Refuge office.</p> <p>Use caution when working around logging operations.</p> <p>Medical Emergency Channel: Command ETA for Ambulance to Scene: Air: 20 – 30 mins Ground: 10 - 15 mins Paved roads only. IWI – IC or approved person will use Channel 16 (Air Guard) for contact with air ambulance Air Ambulance landing zone to be determined by IWI – IC Utilize engines to provide dust abatement, as needed, prior to air ambulance landing</p> <p>For IA protocol see page 7</p>						
8. Division/Group Communication Summary						
Function	Channel	RX Frequency N/W	RX Tone/NAC	TX Frequency N/W	TX Tone/NAC	Mode
COMMAND	ZONE 2 / CH 7	159.2700N	156.7	151.1000N	100.0	A
COMMAND	ZONE 2 / CH 8	159.2700N	156.7	151.1000N	123.0	A
TACTICAL	ZONE 2 / CH 11	163.1000N	NONE	163.1000N	NONE	A
AIR TO GROUND	ZONE 2 / CH 4	169.2000N	NONE	169.2000N	NONE	A
AIR TO GROUND	ZONE 2 / CH 14	166.6750N	NONE	166.6750N	NONE	A
AIR TO GROUND	ZONE 2 / CH 15	169.1500N	NONE	169.1500N	NONE	A
AIR GUARD	ZONE 2 / CH 16	168.6250N	NONE	168.6250N	110.9	A
9. Prepared By (Resource Unit Leader)			Approved By (Planning Section Chief)		Date	Time
SHAUN STEWART			JOE BISHOP, PSC2 (T)		05/31/2017	0837

Division/Group Assignment List (ICS 204 WF)

1. Incident Name:			3.			
WEST MIMS			IV		A	
2. Operational Period: DAY SHIFT 0730-1930						
Date/Time From: 06/01/2017 0730 THU		Date/Time To: 06/01/2017 1930 THU				
4. Operations Personnel						
OPERATIONS CHIEF		TRENT INGRAM BLAIR JOINER (T)		OPERATIONS CHIEF		RICK DOLAN FRED BOEHM
BRANCH DIRECTOR		MICHAEL WORK 6/11 KAREN SCHOLL (T) 6/5		DIVISION/GROUP SUPERVISOR		JUSTIN HANLEY 6/13
SAFETY		LARRY CONNELL		AIR TACTICAL GROUP SUPERVISOR		MARK NUNEZ, KEN MCLAUGHLIN
5. Resources Assigned this Period						
Strike Team / Task Force / Resource Designator		LWD	Leader	Number Persons	Drop Off PT./Time	Pick Up PT./Time
TFLD O-606		06/04	DAREK PEPPE	1	EAST CAMP/0730	EAST CAMP/1930
ENG3 CO-PBS DEER MOUNTAIN FPD 12 E-280		06/02	JOSEPH CRAIG WATTS	3	EAST CAMP/0730	EAST CAMP/1930
ENG6 MT-KNF 631 E-285		06/14	JULIAN ADAUTO	5	EAST CAMP/0730	EAST CAMP/1930
ENG6 MS-MNF 6171 E-77		06/05	DAVID GIBSON	3	EAST CAMP/0730	EAST CAMP/1930
ENG6 AR-OZF 631 E-56		06/04	DARRYL BRIGHTWELL	3	EAST CAMP/0730	EAST CAMP/1930
ENG6 GFC4201452 E-1019		06/11	DON THOMAS	2	EAST CAMP/0730	EAST CAMP/1930
WTS2 STRICKLANDS E-272		06/05	JOHN TINER	1	EAST CAMP/0730	EAST CAMP/1930
WTS2 TIPTON & YOUNG E-347		06/05	ROBERT COYLE	1	EAST CAMP/0730	EAST CAMP/1930
TFLD O-656		06/07	KEN COOPER	1	EAST CAMP/0730	EAST CAMP/1930
ENG6 KY-KYS - 310 E-660		06/11	JOHN MINK	2	EAST CAMP/0730	EAST CAMP/1930
ENG6 KY-KYS 410 E-661		06/11	KEVIN RADSCHWEIT	2	EAST CAMP/0730	EAST CAMP/1930
ENG6 UNIT # 9260 FT WOLTERS TF2 E-1015		06/13	BOE ADLER	3	EAST CAMP/0730	EAST CAMP/1930
ENG6 KY-KYS 601 E-1006		06/14	DARREN L MORRIS	2	EAST CAMP/0730	EAST CAMP/1930
TPL4 TX-TFS E-471		06/07	MAYNARD WILLIAMS	2	EAST CAMP/0730	EAST CAMP/1930
TPL4 6192 NEW BOSTON E-467		06/07	JONATHON KELLER	2	EAST CAMP/0730	EAST CAMP/1930
EXCA2 WILDLANDS FIRE SERVICE INC 113984 E-996		06/29	ROY ROWEN	2	EAST CAMP/0730	EAST CAMP/1930
8. Division/Group Communication Summary						
Function	Channel	RX Frequency N/W	RX Tone/NAC	TX Frequency N/W	TX Tone/NAC	Mode
AIR TO GROUND	ZONE 2 / CH 4	169.2000N	NONE	169.2000N	NONE	A
COMMAND	ZONE 2 / CH 8	159.2700N	156.7	151.1000N	123.0	A
TACTICAL	ZONE 2 / CH 12	159.4425N	NONE	159.4425N	NONE	A
AIR TO GROUND	ZONE 2 / CH 14	166.6750N	NONE	166.6750N	NONE	A
AIR TO GROUND	ZONE 2 / CH 15	169.1500N	NONE	169.1500N	NONE	A
AIR GUARD	ZONE 2 / CH 16	168.6250N	NONE	168.6250N	110.9	A
9. Prepared By (Resource Unit Leader)			Approved By (Planning Section Chief)		Date	Time
PEECH KELLER			JOE BISHOP, PSC2 (T)		05/31/2017	0837

Division/Group Assignment List (ICS 204 WF)

1. Incident Name:			3.			
WEST MIMS			Branch:		Division/Group:	
2. Operational Period: DAY SHIFT 0730-1930			IV		A	
Date/Time From: 06/01/2017 0730 THU		Date/Time To: 06/01/2017 1930 THU				
4. Operations Personnel						
OPERATIONS CHIEF		TRENT INGRAM BLAIR JOINER (T)		OPERATIONS CHIEF		
				RICK DOLAN FRED BOEHM		
BRANCH DIRECTOR		MICHAEL WORK 6/11 KAREN SCHOLL (T) 6/5		DIVISION/GROUP SUPERVISOR		
				JUSTIN HANLEY 6/13		
SAFETY		LARRY CONNELL		AIR TACTICAL GROUP SUPERVISOR		
				MARK NUNEZ, KEN MCLAUGHLIN		
5. Resources Assigned this Period						
Strike Team / Task Force / Resource Designator		LWD	Leader	Number Persons	Drop Off PT./Time	Pick Up PT./Time
FOBS O-694		06/01	JASON KAMMANN	1	EAST CAMP/0730	EAST CAMP/1930
FOBS (T) O-696		06/01	HAPPY HOPPE	1	EAST CAMP/0730	EAST CAMP/1930
READ O-803		06/13	MICHAEL W CRAWFORD	1	EAST CAMP/0730	EAST CAMP/1930
EMPF E-375.2		06/07	MARTIN CARRILLO	1	EAST CAMP/0730	EAST CAMP/1930
SOF2 O-540		06/12	JACK BENZILIO	1	EAST CAMP/0730	EAST CAMP/1930
6. Control Operations/Work Assignments:						
Task						
<ul style="list-style-type: none"> • Patrol and mop up fuels appropriate to fuel type and anticipated weather and fire behavior. • Respond to any new starts within the division. 						
Purpose						
<ul style="list-style-type: none"> • Keep fire north of FL 2. 						
End State						
<ul style="list-style-type: none"> • Fire is contained by adequate control line to reduce threat to escape; minimizing damage to private timberlands, private lands, and other resource values at risk. 						
7. Special Instructions:						
<p>Ensure LCES is in place before operations begin and stay hydrated. Drive defensively and with lights on at all times. Identify escape routes. Bridge near DP 9 restricted to pickups - No engines. Bridge on swamp perimeter road just east of first Branch has steep drop offs - 1 lane travel - watch for barricades.</p> <p>Use caution when working around logging operations.</p>						
8. Division/Group Communication Summary						
Function	Channel	RX Frequency N/W	RX Tone/NAC	TX Frequency N/W	TX Tone/NAC	Mode
AIR TO GROUND	ZONE 2 / CH 4	169.2000N	NONE	169.2000N	NONE	A
COMMAND	ZONE 2 / CH 8	159.2700N	156.7	151.1000N	123.0	A
TACTICAL	ZONE 2 / CH 12	159.4425N	NONE	159.4425N	NONE	A
AIR TO GROUND	ZONE 2 / CH 14	166.6750N	NONE	166.6750N	NONE	A
AIR TO GROUND	ZONE 2 / CH 15	169.1500N	NONE	169.1500N	NONE	A
AIR GUARD	ZONE 2 / CH 16	168.6250N	NONE	168.6250N	110.9	A
9. Prepared By (Resource Unit Leader)			Approved By (Planning Section Chief)		Date	Time
PEECH KELLER			JOE BISHOP, PSC2 (T)		05/31/2017	0837

Division/Group Assignment List (ICS 204 WF)

1. Incident Name:			3.			
WEST MIMS			IV		A	
2. Operational Period: DAY SHIFT 0730-1930						
Date/Time From: 06/01/2017 0730 THU		Date/Time To: 06/01/2017 1930 THU				
4. Operations Personnel						
OPERATIONS CHIEF		TRENT INGRAM BLAIR JOINER (T)		OPERATIONS CHIEF		RICK DOLAN FRED BOEHM
BRANCH DIRECTOR		MICHAEL WORK 6/11 KAREN SCHOLL (T) 6/5		DIVISION/GROUP SUPERVISOR		JUSTIN HANLEY 6/13
SAFETY		LARRY CONNELL		AIR TACTICAL GROUP SUPERVISOR		MARK NUNEZ, KEN MCLAUGHLIN
7. Special Instructions:						
<p>For IA protocol see page 7</p> <p>Medical Emergency Channel: Command ETA for Ambulance to Scene: Air: 20 – 30 mins Ground: 10 - 15 mins Paved roads only. IWI – IC or approved person will use Channel 16 (Air Guard) for contact with air ambulance Air Ambulance landing zone to be determined by IWI – IC Utilize engines to provide dust abatement, as needed, prior to air ambulance landing</p>						
8. Division/Group Communication Summary						
Function	Channel	RX Frequency N/W	RX Tone/NAC	TX Frequency N/W	TX Tone/NAC	Mode
AIR TO GROUND	ZONE 2 / CH 4	169.2000N	NONE	169.2000N	NONE	A
COMMAND	ZONE 2 / CH 8	159.2700N	156.7	151.1000N	123.0	A
TACTICAL	ZONE 2 / CH 12	159.4425N	NONE	159.4425N	NONE	A
AIR TO GROUND	ZONE 2 / CH 14	166.6750N	NONE	166.6750N	NONE	A
AIR TO GROUND	ZONE 2 / CH 15	169.1500N	NONE	169.1500N	NONE	A
AIR GUARD	ZONE 2 / CH 16	168.6250N	NONE	168.6250N	110.9	A
9. Prepared By (Resource Unit Leader)			Approved By (Planning Section Chief)		Date	Time
PEECH KELLER			JOE BISHOP, PSC2 (T)		05/31/2017	0837

Division/Group Assignment List (ICS 204 WF)

1. Incident Name:			3.			
WEST MIMS			Branch:		Division/Group:	
2. Operational Period: DAY SHIFT 0730-1930			IV		Y	
Date/Time From: 06/01/2017 0730 THU		Date/Time To: 06/01/2017 1930 THU				
4. Operations Personnel						
OPERATIONS CHIEF		TRENT INGRAM BLAIR JOINER (T)		OPERATIONS CHIEF		
				RICK DOLAN FRED BOEHM		
BRANCH DIRECTOR		MICHAEL WORK 6/11 KAREN SCHOLL (T) 6/5		DIVISION/GROUP SUPERVISOR		
				RANDY GREGORY 6/4 SEAN BASSO (T) 6/5		
SAFETY		LARRY CONNELL		AIR TACTICAL GROUP SUPERVISOR		
				MARK NUNEZ, KEN MCLAUGHLIN		
5. Resources Assigned this Period						
Strike Team / Task Force / Resource Designator		LWD	Leader	Number Persons	Drop Off PT./Time	Pick Up PT./Time
TFLD O-797		06/11	JACOB ROBERT HOPPE	1	EAST CAMP/0730	EAST CAMP/1930
ENG3 CO-DRS DURANGO BRUSH 31 E-869		06/03	ALLEN R OTTMAN	4	EAST CAMP/0730	EAST CAMP/1930
ENG6 AR-OZF BM651 E-713		06/12	ROBERT JAMES	4	EAST CAMP/0730	EAST CAMP/1930
ENG6 BANKHEAD 611 E-654		06/08	JOHN EDWARD GARCIA	3	EAST CAMP/0730	EAST CAMP/1930
ENG6 KY-KYS 110 E-658		06/11	DENNIS WOOLARD	2	EAST CAMP/0730	EAST CAMP/1930
ENG6 KY-KYS 111 E-659		06/11	MICHAEL FROELICH	2	EAST CAMP/0730	EAST CAMP/1930
WTS1 357 PB 350505 HASSELL E-476		06/09	ROBERT EDENFIELD	1	EAST CAMP/0730	EAST CAMP/1930
GOAT 1 UTV PENDER LAND E-797		06/01	KEVIN CROOM	1	EAST CAMP/0730	EAST CAMP/1930
GOAT 2 UTV ENDICOTT E-798		06/01	THOMAS ENDICOTT	1	EAST CAMP/0730	EAST CAMP/1930
TFLD O-796		06/13	ANTHONY ARENDT	1	EAST CAMP/0730	EAST CAMP/1930
ENG6 SC-SRF 603 E-662		06/08	SHAUN DEASON	3	EAST CAMP/0730	EAST CAMP/1930
DOZ2 HASSELL 278967 E-858		06/12	KURT HALL	1	EAST CAMP/0730	EAST CAMP/1930
DOZ2 750K HASSELL 261627 E-530		06/09	JASON BOWEN	1	EAST CAMP/0730	EAST CAMP/1930
WTT1 HASSELL E-588		06/09	HUBERT HASSELL	1	EAST CAMP/0730	EAST CAMP/1930
HEQB O-644		06/05	TRENTON NEIL	1	EAST CAMP/0730	EAST CAMP/1930
DOZ2 VIN# 922092 E-584		06/05	JOHN SIMMONS	1	EAST CAMP/0730	EAST CAMP/1930
8. Division/Group Communication Summary						
Function	Channel	RX Frequency N/W	RX Tone/NAC	TX Frequency N/W	TX Tone/NAC	Mode
AIR TO GROUND	ZONE 2 / CH 4	169.2000N	NONE	169.2000N	NONE	A
COMMAND	ZONE 2 / CH 8	159.2700N	156.7	151.1000N	123.0	A
TACTICAL	ZONE 2 / CH 9	159.2850N	NONE	159.2850N	156.7	A
AIR TO GROUND	ZONE 2 / CH 14	166.6750N	NONE	166.6750N	NONE	A
AIR TO GROUND	ZONE 2 / CH 15	169.1500N	NONE	169.1500N	NONE	A
AIR GUARD	ZONE 2 / CH 16	168.6250N	NONE	168.6250N	110.9	A
9. Prepared By (Resource Unit Leader)			Approved By (Planning Section Chief)		Date	Time
PEECH KELLER			JOE BISHOP, PSC2 (T)		05/31/2017	0837

Division/Group Assignment List (ICS 204 WF)

1. Incident Name:			3.			
WEST MIMS			Branch:		Division/Group:	
2. Operational Period: DAY SHIFT 0730-1930			IV		Y	
Date/Time From: 06/01/2017 0730 THU		Date/Time To: 06/01/2017 1930 THU				
4. Operations Personnel						
OPERATIONS CHIEF		TRENT INGRAM BLAIR JOINER (T)		OPERATIONS CHIEF		
				RICK DOLAN FRED BOEHM		
BRANCH DIRECTOR		MICHAEL WORK 6/11 KAREN SCHOLL (T) 6/5		DIVISION/GROUP SUPERVISOR		
				RANDY GREGORY 6/4 SEAN BASSO (T) 6/5		
SAFETY		LARRY CONNELL		AIR TACTICAL GROUP SUPERVISOR		
				MARK NUNEZ, KEN MCLAUGHLIN		
5. Resources Assigned this Period						
Strike Team / Task Force / Resource Designator		LWD	Leader	Number Persons	Drop Off PT./Time	Pick Up PT./Time
EMPF O-753		06/08	WADE ALLEN	1	EAST CAMP/0730	EAST CAMP/1930
SOF2 (T) O-408		06/08	ADAM HUMBACH (T)	1	EAST CAMP/0730	EAST CAMP/1930
SOF2 O-814		06/08	STEVEN R DAVIS	1	EAST CAMP/0730	EAST CAMP/1930
6. Control Operations/Work Assignments:						
Task						
<ul style="list-style-type: none"> • Respond to any new starts within the division. • Patrol and mop up fuels appropriate to fuel type and anticipated weather and fire behavior. Eliminate obvious smoke which will trigger unnecessary calls to 911 system. 						
Purpose						
<ul style="list-style-type: none"> • Keep fire within established fire containment lines. 						
End State						
<ul style="list-style-type: none"> • Fire is contained by adequate control line to reduce threat to escape; minimizing damage to private timberlands, private lands, and other resource values at risk. 						
7. Special Instructions:						
Ensure LCES is in place before operations begin and stay hydrated. Drive defensively and with lights on at all times. Identify escape routes. Bridge near DP 9 restricted to pickups - No engines. Bridge on swamp perimeter road just east of first Branch has steep drop offs - 1 lane travel - watch for barricades.						
Use caution when working around logging operations.						
For IA protocol see page 7						
Medical Emergency Channel: Command						
8. Division/Group Communication Summary						
Function	Channel	RX Frequency N/W	RX Tone/NAC	TX Frequency N/W	TX Tone/NAC	Mode
AIR TO GROUND	ZONE 2 / CH 4	169.2000N	NONE	169.2000N	NONE	A
COMMAND	ZONE 2 / CH 8	159.2700N	156.7	151.1000N	123.0	A
TACTICAL	ZONE 2 / CH 9	159.2850N	NONE	159.2850N	156.7	A
AIR TO GROUND	ZONE 2 / CH 14	166.6750N	NONE	166.6750N	NONE	A
AIR TO GROUND	ZONE 2 / CH 15	169.1500N	NONE	169.1500N	NONE	A
AIR GUARD	ZONE 2 / CH 16	168.6250N	NONE	168.6250N	110.9	A
9. Prepared By (Resource Unit Leader)			Approved By (Planning Section Chief)		Date	Time
PEECH KELLER			JOE BISHOP, PSC2 (T)		05/31/2017	0837

Division/Group Assignment List (ICS 204 WF)

1. Incident Name:			3.			
WEST MIMS			IV		Y	
2. Operational Period: DAY SHIFT 0730-1930						
Date/Time From: 06/01/2017 0730 THU		Date/Time To: 06/01/2017 1930 THU				
4. Operations Personnel						
OPERATIONS CHIEF		TRENT INGRAM BLAIR JOINER (T)		OPERATIONS CHIEF		RICK DOLAN FRED BOEHM
BRANCH DIRECTOR		MICHAEL WORK 6/11 KAREN SCHOLL (T) 6/5		DIVISION/GROUP SUPERVISOR		RANDY GREGORY 6/4 SEAN BASSO (T) 6/5
SAFETY		LARRY CONNELL		AIR TACTICAL GROUP SUPERVISOR		MARK NUNEZ, KEN MCLAUGHLIN
7. Special Instructions:						
<p>ETA for Ambulance to Scene: Air: 20 – 30 mins Ground: 10 - 15 mins Paved roads only. IWI – IC or approved person will use Channel 16 (Air Guard) for contact with air ambulance Air Ambulance landing zone to be determined by IWI – IC Utilize engines to provide dust abatement, as needed, prior to air ambulance landing</p>						
8. Division/Group Communication Summary						
Function	Channel	RX Frequency N/W	RX Tone/NAC	TX Frequency N/W	TX Tone/NAC	Mode
AIR TO GROUND	ZONE 2 / CH 4	169.2000N	NONE	169.2000N	NONE	A
COMMAND	ZONE 2 / CH 8	159.2700N	156.7	151.1000N	123.0	A
TACTICAL	ZONE 2 / CH 9	159.2850N	NONE	159.2850N	156.7	A
AIR TO GROUND	ZONE 2 / CH 14	166.6750N	NONE	166.6750N	NONE	A
AIR TO GROUND	ZONE 2 / CH 15	169.1500N	NONE	169.1500N	NONE	A
AIR GUARD	ZONE 2 / CH 16	168.6250N	NONE	168.6250N	110.9	A
9. Prepared By (Resource Unit Leader)			Approved By (Planning Section Chief)		Date	Time
PEECH KELLER			JOE BISHOP, PSC2 (T)		05/31/2017	0837

Division/Group Assignment List (ICS 204 WF)

1. Incident Name:			3.			
WEST MIMS			IV		Z	
2. Operational Period: DAY SHIFT 0730-1930						
Date/Time From: 06/01/2017 0730 THU		Date/Time To: 06/01/2017 1930 THU				
4. Operations Personnel						
OPERATIONS CHIEF		TRENT INGRAM; BLAIR JOINER (T)		OPERATIONS CHIEF		
				RICK DOLAN FRED BOEHM		
BRANCH DIRECTOR		MICHAEL WORK 6/11 KAREN SCHOLL (T) 6/5		DIVISION/GROUP SUPERVISOR		
				JASON LONGFELLOW 6/4		
SAFETY		LARRY CONNELL		AIR TACTICAL GROUP SUPERVISOR		
				MARK NUNEZ, KEN MCLAUGHLIN		
5. Resources Assigned this Period						
Strike Team / Task Force / Resource Designator		LWD	Leader	Number Persons	Drop Off PT./Time	Pick Up PT./Time
TFLD O-817		06/13	DAMON NELSON	1	EAST CAMP/0730	EAST CAMP/1930
ENG6 WA-OLF 692 E-482		06/06	JODI STONE	4	EAST CAMP/0730	EAST CAMP/1930
ENG6 AR-OUF PCS 692 E-737		06/13	PAUL DZIEKAN	3	EAST CAMP/0730	EAST CAMP/1930
ENG6 LEE 641 E-1008		06/12	JAMES E COLLETT	3	EAST CAMP/0730	EAST CAMP/1930
ENG6 ACS29693 E-1013		06/12	KYLE BRADLEY	2	EAST CAMP/0730	EAST CAMP/1930
ENG6 361 E-775		06/05	DAVID T MARBERT	3	EAST CAMP/0730	EAST CAMP/1930
ENG6 GFC4201296 E-1010		06/12	RACHEL JEAN	2	EAST CAMP/0730	EAST CAMP/1930
ENG6 GFC4202239 E-1009		06/12	JAMES M. PEEBLES	2	EAST CAMP/0730	EAST CAMP/1930
WTT2 VIN# 009542 E-409		06/08	DALE GAY	1	EAST CAMP/0730	EAST CAMP/1930
WTT2 FARRELL TIMBER VIN# 557261 E-410		06/04	DON WILSON	1	EAST CAMP/0730	EAST CAMP/1930
WTT2 VIN# 9250 E-574		06/02	TONY TIPTON	1	EAST CAMP/0730	EAST CAMP/1930
STEQ O-736		06/06	JEREMY CALLICUTT	1	EAST CAMP/0730	EAST CAMP/1930
TPL3 NC-NCS 3X77 E-568		06/06	JACK FRANKLIN	2	EAST CAMP/0730	EAST CAMP/1930
TPL3 NC-NCS 3X65 E-569		06/06	MARK ALLEN	2	EAST CAMP/0730	EAST CAMP/1930
EMPF E-314		06/06	JOHN HECK	1	EAST CAMP/0730	EAST CAMP/1930
SOF2 O-814		06/08	STEVEN R DAVIS	1	EAST CAMP/0730	EAST CAMP/1930
8. Division/Group Communication Summary						
Function	Channel	RX Frequency N/W	RX Tone/NAC	TX Frequency N/W	TX Tone/NAC	Mode
AIR TO GROUND	ZONE 2 / CH 4	169.2000N	NONE	169.2000N	NONE	A
COMMAND	ZONE 2 / CH 8	159.2700N	156.7	151.1000N	123.0	A
TACTICAL	ZONE 2 / CH 10	168.3500N	NONE	168.3500N	NONE	A
AIR TO GROUND	ZONE 2 / CH 14	166.6750N	NONE	166.6750N	NONE	A
AIR TO GROUND	ZONE 2 / CH 15	169.1500N	NONE	169.1500N	NONE	A
AIR GUARD	ZONE 2 / CH 16	168.6250N	NONE	168.6250N	110.9	A
9. Prepared By (Resource Unit Leader)			Approved By (Planning Section Chief)		Date	Time
PEECH KELLER			JOE BISHOP, PSC2 (T)		05/31/2017	0837

Division/Group Assignment List (ICS 204 WF)

1. Incident Name:			3.			
WEST MIMS			IV		Z	
2. Operational Period: DAY SHIFT 0730-1930						
Date/Time From: 06/01/2017 0730 THU		Date/Time To: 06/01/2017 1930 THU				
4. Operations Personnel						
OPERATIONS CHIEF		TRENT INGRAM; BLAIR JOINER (T)		OPERATIONS CHIEF		RICK DOLAN FRED BOEHM
BRANCH DIRECTOR		MICHAEL WORK 6/11 KAREN SCHOLL (T) 6/5		DIVISION/GROUP SUPERVISOR		JASON LONGFELLOW 6/4
SAFETY		LARRY CONNELL		AIR TACTICAL GROUP SUPERVISOR		MARK NUNEZ, KEN MCLAUGHLIN
6. Control Operations/Work Assignments:						
Task						
<ul style="list-style-type: none"> Respond to any new starts within the division. Patrol and mop up fuels appropriate to fuel type and anticipated weather and fire behavior. Rehabilitate contingency line. 						
Purpose						
<ul style="list-style-type: none"> Keep fire within established fire containment lines. 						
End State						
<ul style="list-style-type: none"> Fire is contained by adequate control line to reduce threat to escape; minimizing damage to private timberlands, private lands, and other resource values at risk. 						
7. Special Instructions:						
<p>Use caution when working around logging operations.</p> <p>Medical Emergency Channel: Command</p> <p>ETA for Ambulance to Scene: Air: 20 – 30 mins Ground: 10 - 15 mins Paved roads only.</p> <p>IWI – IC or approved person will use Channel 16 (Air Guard) for contact with air ambulance</p> <p>Air Ambulance landing zone to be determined by IWI – IC</p> <p>Utilize engines to provide dust abatement, as needed, prior to air ambulance landing</p> <p>For IA protocol see page 7</p>						
8. Division/Group Communication Summary						
Function	Channel	RX Frequency N/W	RX Tone/NAC	TX Frequency N/W	TX Tone/NAC	Mode
AIR TO GROUND	ZONE 2 / CH 4	169.2000N	NONE	169.2000N	NONE	A
COMMAND	ZONE 2 / CH 8	159.2700N	156.7	151.1000N	123.0	A
TACTICAL	ZONE 2 / CH 10	168.3500N	NONE	168.3500N	NONE	A
AIR TO GROUND	ZONE 2 / CH 14	166.6750N	NONE	166.6750N	NONE	A
AIR TO GROUND	ZONE 2 / CH 15	169.1500N	NONE	169.1500N	NONE	A
AIR GUARD	ZONE 2 / CH 16	168.6250N	NONE	168.6250N	110.9	A
9. Prepared By (Resource Unit Leader)			Approved By (Planning Section Chief)		Date	Time
PEECH KELLER			JOE BISHOP, PSC2 (T)		05/31/2017	0837

Division/Group Assignment List (ICS 204 WF)

1. Incident Name:			3.			
WEST MIMS			ROAD MAINT		Division/Group: EAST	
2. Operational Period: DAY SHIFT 0730-1930						
Date/Time From: 06/01/2017 0730 THU		Date/Time To: 06/01/2017 1930 THU				
4. Operations Personnel						
PLANNING OPERATIONS CHIEF		TRENT INGRAM BLAIR JOINER (T) 6/9		OPERATIONS CHIEF		RICK DOLAN FRED BOEHM
BRANCH DIRECTOR		BOB LITTLE 6/9		DIVISION/GROUP SUPERVISOR		KRIS CRODDY 6/6
SAFETY		LARRY CONNELL		AIR TACTICAL GROUP SUPERVISOR		MARK NUNEZ KEN MCLAUGHLIN
5. Resources Assigned this Period						
Strike Team / Task Force / Resource Designator		LWD	Leader	Number Persons	Drop Off PT./Time	Pick Up PT./Time
WTS2 TIPTON & YOUNG E-313		06/03	WOODY BARGERON	1	EAST CAMP/0730	EAST CAMP/1930
WTS2 VIN# Z73020 E-746		07/15	DANNIE YOUMANS	1	EAST CAMP/0730	EAST CAMP/1930
WTS2 HOME STYLE E-644		06/05	JOHNNY CASTILLO	1	EAST CAMP/0730	EAST CAMP/1930
GRD2 CORNELIUS E-942		06/05	JASON MERRITT	1	EAST CAMP/0730	EAST CAMP/1930
TFLD O-794		06/11	MICHAEL KOLB	1	EAST CAMP/0730	EAST CAMP/1930
EXCA V# 500242 E-626		07/15	CRAIG CLOUD	1	EAST CAMP/0730	EAST CAMP/1930
TDMP VIN# 54083 E-624		07/13	BILLY LEE	1	EAST CAMP/0730	EAST CAMP/1930
TDMP VIN# 64094 E-625		06/14	JOE GRINER	1	EAST CAMP/0730	EAST CAMP/1930
TDMP CORNELIUS #17006 E-879		06/14	JOSEPH GRINER	1	EAST CAMP/0730	EAST CAMP/1930
TDMP CORNELIUS #633987 E-880		06/14	ANDY JOHNS	1	EAST CAMP/0730	EAST CAMP/1930
TDMP CORNELIUS E-937		07/20	DAVID GARNER	1	EAST CAMP/0730	EAST CAMP/1930
TDMP CORNELIUS E-938		07/20	JOSEPH JOHNSON	1	EAST CAMP/0730	EAST CAMP/1930
TDMP CORNELIUS E-939		07/21	EDDIE JOHNSON	1	EAST CAMP/0730	EAST CAMP/1930
TDMP CORNELIUS E-940		07/21	RONALD NUTTY	1	EAST CAMP/0730	EAST CAMP/1930
8. Division/Group Communication Summary						
Function	Channel	RX Frequency N/W	RX Tone/NAC	TX Frequency N/W	TX Tone/NAC	Mode
COMMAND	ZONE 2 / CH 3	159.1200N	NONE	151.3700N	82.5	A
AIR TO GROUND	ZONE 2 / CH 4	169.2000N	NONE	169.2000N	NONE	A
TACTICAL	ZONE 2 / CH 10	168.3500N	NONE	168.3500N	NONE	A
AIR TO GROUND	ZONE 2 / CH 14	166.6750N	NONE	166.6750N	NONE	A
AIR TO GROUND	ZONE 2 / CH 15	169.1500N	NONE	169.1500N	NONE	A
AIR GUARD	ZONE 2 / CH 16	168.6250N	NONE	168.6250N	110.9	A
9. Prepared By (Resource Unit Leader)			Approved By (Planning Section Chief)		Date	Time
FRED NOACK			JOE BISHOP, PSC2 (T)		05/31/2017	0837

Division/Group Assignment List (ICS 204 WF)

1. Incident Name:			3.			
WEST MIMS			Branch:		Division/Group:	
2. Operational Period: DAY SHIFT 0730-1930			ROAD MAINT		EAST	
Date/Time From: 06/01/2017 0730 THU		Date/Time To: 06/01/2017 1930 THU				
4. Operations Personnel						
PLANNING OPERATIONS CHIEF		TRENT INGRAM BLAIR JOINER (T) 6/9		OPERATIONS CHIEF		RICK DOLAN FRED BOEHM
BRANCH DIRECTOR		BOB LITTLE 6/9		DIVISION/GROUP SUPERVISOR		KRIS CRODDY 6/6
SAFETY		LARRY CONNELL		AIR TACTICAL GROUP SUPERVISOR		MARK NUNEZ KEN MCLAUGHLIN
5. Resources Assigned this Period						
Strike Team / Task Force / Resource Designator		LWD	Leader	Number Persons	Drop Off PT./Time	Pick Up PT./Time
HEQB O-547		06/12	RODNEY HELZER	1	EAST CAMP/0730	EAST CAMP/1930
GRD2 R.O.T. RANCH E-234		06/05	ROBBY WORRELL	1	EAST CAMP/0730	EAST CAMP/1930
GRD2 R.O.T. RANCH E-639		06/09	WESLEY WOOD	1	EAST CAMP/0730	EAST CAMP/1930
6. Control Operations/Work Assignments:						
Task						
<ul style="list-style-type: none"> • Assess access roads to fire perimeter; repair or maintain as necessary in accordance with priority list provided by Operations Section Chief. • Provide adequate signage for traffic safety. • Assess single lane bridges and culverts for safety and maintenance needs. 						
Purpose						
<ul style="list-style-type: none"> • To keep adequate vehicular access to the fire perimeter. 						
End State						
<ul style="list-style-type: none"> • Access roads are in a safe and travel worthy condition. 						
7. Special Instructions:						
Check in and out with Division Supervisor when moving between divisions.						
Medical Emergency Channel: Command ETA for Ambulance to Scene: Air: 20-30 mins Ground: 10-15 mins Paved road only. IWI - IC or approved person will use Channel 16 (Air Guard) for contact with air ambulance. Air Ambulance landing zone to be determined by IWI - IC. Utilize engines to provide dust abatement, as needed, prior to air ambulance landing.						
8. Division/Group Communication Summary						
Function	Channel	RX Frequency N/W	RX Tone/NAC	TX Frequency N/W	TX Tone/NAC	Mode
COMMAND	ZONE 2 / CH 3	159.1200N	NONE	151.3700N	82.5	A
AIR TO GROUND	ZONE 2 / CH 4	169.2000N	NONE	169.2000N	NONE	A
TACTICAL	ZONE 2 / CH 10	168.3500N	NONE	168.3500N	NONE	A
AIR TO GROUND	ZONE 2 / CH 14	166.6750N	NONE	166.6750N	NONE	A
AIR TO GROUND	ZONE 2 / CH 15	169.1500N	NONE	169.1500N	NONE	A
AIR GUARD	ZONE 2 / CH 16	168.6250N	NONE	168.6250N	110.9	A
9. Prepared By (Resource Unit Leader)			Approved By (Planning Section Chief)		Date	Time
FRED NOACK			JOE BISHOP, PSC2 (T)		05/31/2017	0837

Division/Group Assignment List (ICS 204 WF)

1. Incident Name:			3.			
WEST MIMS			ROAD MAINT		Division/Group: SOUTH	
2. Operational Period: DAY SHIFT 0730-1930						
Date/Time From: 06/01/2017 0730 THU		Date/Time To: 06/01/2017 1930 THU				
4. Operations Personnel						
PLANNING OPERATIONS CHIEF		TRENT INGRAM BLAIR JOINER (T) 6/9		OPERATIONS CHIEF		RICK DOLAN FRED BOEHM
BRANCH DIRECTOR		BOB LITTLE 6/9		DIVISION/GROUP SUPERVISOR		JEROMY WILSON 6/10
SAFETY		LARRY GRUBBS ROB THORP (T); LUCAS MINTON (T)		AIR TACTICAL GROUP SUPERVISOR		MARK NUNEZ KEN MCLAUGHLIN
5. Resources Assigned this Period						
Strike Team / Task Force / Resource Designator		LWD	Leader	Number Persons	Drop Off PT./Time	Pick Up PT./Time
TFLD O-793		06/10	BRENT SAWYER	1	EAST CAMP/0730	EAST CAMP/1930
HEQB O-599		06/01	MARK BASS	1	EAST CAMP/0730	EAST CAMP/1930
GRD2 WFS 6198TE E-136		06/04	JUSTIN BARBER	1	EAST CAMP/0730	EAST CAMP/1930
GRD2 CORNELIUS FARMS E-941		06/14	JAMES COWAN	1	EAST CAMP/0730	EAST CAMP/1930
WTS2 AZ-DSY #146 E-643		06/13	RANDY KENNEDY	1	EAST CAMP/0730	EAST CAMP/1930
EXCA T3 VIN# GXHFE E-622		06/08	BUCK TODDENBERRY	1	EAST CAMP/0730	EAST CAMP/1930
DOZ3 VIN# 302873 E-623		06/08	KELLY PITTMAN	1	EAST CAMP/0730	EAST CAMP/1930
8. Division/Group Communication Summary						
Function	Channel	RX Frequency N/W	RX Tone/NAC	TX Frequency N/W	TX Tone/NAC	Mode
COMMAND	ZONE 2 / CH 8	159.2700N	156.7	151.1000N	123.0	A
AIR TO GROUND	ZONE 2 / CH 4	169.2000N	NONE	169.2000N	NONE	A
TACTICAL	ZONE 2 / CH 10	168.3500N	NONE	168.3500N	NONE	A
AIR TO GROUND	ZONE 2 / CH 14	166.6750N	NONE	166.6750N	NONE	A
AIR TO GROUND	ZONE 2 / CH 15	169.1500N	NONE	169.1500N	NONE	A
AIR GUARD	ZONE 2 / CH 16	168.6250N	NONE	168.6250N	110.9	A
9. Prepared By (Resource Unit Leader)			Approved By (Planning Section Chief)		Date	Time
FRED NOACK			JOE BISHOP, PSC2 (T)		05/31/2017	0837

Division/Group Assignment List (ICS 204 WF)

1. Incident Name:			3.			
WEST MIMS			Branch:		Division/Group:	
2. Operational Period: DAY SHIFT 0730-1930			ROAD MAINT		SOUTH	
Date/Time From: 06/01/2017 0730 THU		Date/Time To: 06/01/2017 1930 THU				
4. Operations Personnel						
PLANNING OPERATIONS CHIEF		TRENT INGRAM BLAIR JOINER (T) 6/9		OPERATIONS CHIEF		RICK DOLAN FRED BOEHM
BRANCH DIRECTOR		BOB LITTLE 6/9		DIVISION/GROUP SUPERVISOR		JEROMY WILSON 6/10
SAFETY		LARRY GRUBBS ROB THORP (T); LUCAS MINTON (T)		AIR TACTICAL GROUP SUPERVISOR		MARK NUNEZ KEN MCLAUGHLIN
5. Resources Assigned this Period						
Strike Team / Task Force / Resource Designator		LWD	Leader	Number Persons	Drop Off PT./Time	Pick Up PT./Time
6. Control Operations/Work Assignments:						
<p>Task</p> <ul style="list-style-type: none"> • Assess access roads to fire perimeter; repair or maintain as necessary in accordance with priority list provided by Operations Section Chief. • Provide adequate signage for traffic safety. • Assess single lane bridges and culverts for safety and maintenance needs. <p>Purpose</p> <ul style="list-style-type: none"> • To keep adequate vehicular access to the fire perimeter. <p>End State</p> <ul style="list-style-type: none"> • Access roads are in a safe and travel worthy condition. 						
7. Special Instructions:						
<p>Check in and out with Division Supervisor when moving between divisions.</p> <p>Medical Emergency Channel: Command ETA for Ambulance to Scene: Air: 20-30 mins Ground: 10-15 mins Paved road only. IWI - IC or approved person will use Channel 16 (Air Guard) for contact with air ambulance. Air Ambulance landing zone to be determined by IWI - IC. Utilize engines to provide dust abatement, as needed, prior to air ambulance landing.</p>						
8. Division/Group Communication Summary						
Function	Channel	RX Frequency N/W	RX Tone/NAC	TX Frequency N/W	TX Tone/NAC	Mode
COMMAND	ZONE 2 / CH 8	159.2700N	156.7	151.1000N	123.0	A
AIR TO GROUND	ZONE 2 / CH 4	169.2000N	NONE	169.2000N	NONE	A
TACTICAL	ZONE 2 / CH 10	168.3500N	NONE	168.3500N	NONE	A
AIR TO GROUND	ZONE 2 / CH 14	166.6750N	NONE	166.6750N	NONE	A
AIR TO GROUND	ZONE 2 / CH 15	169.1500N	NONE	169.1500N	NONE	A
AIR GUARD	ZONE 2 / CH 16	168.6250N	NONE	168.6250N	110.9	A
9. Prepared By (Resource Unit Leader)			Approved By (Planning Section Chief)		Date	Time
FRED NOACK			JOE BISHOP, PSC2 (T)		05/31/2017	0837

Division/Group Assignment List (ICS 204 WF)

1. Incident Name:			3.			
WEST MIMS			Branch:		Division/Group:	
2. Operational Period: DAY SHIFT 0730-1930			ROAD MAINT		WEST	
Date/Time From: 06/01/2017 0730 THU		Date/Time To: 06/01/2017 1930 THU				
4. Operations Personnel						
PLANNING OPERATIONS CHIEF		TRENT INGRAM BLAIR JOINER (T) 6/9		OPERATIONS CHIEF		RICK DOLAN BUCK KLINE
BRANCH DIRECTOR		BOB LITTLE 6/9		DIVISION/GROUP SUPERVISOR		DAVID SMITH 6/11
SAFETY		LARRY GRUBBS ROB THORP (T); LUCAS MINTON (T)		AIR TACTICAL GROUP SUPERVISOR		MARK NUNEZ KEN MCLAUGHLIN
5. Resources Assigned this Period						
Strike Team / Task Force / Resource Designator		LWD	Leader	Number Persons	Drop Off PT./Time	Pick Up PT./Time
TFLD O-795		06/10	TROY L HELMS JR	1	ICP/0730	ICP/1930
GRD1 VIN# 625863 E-866		06/14	BRIAN JENKINS	1	ICP/0730	ICP/1930
WTS2 TIPTON & YOUNG E-340		06/04	DEVIN MCHZLEY	1	ICP/0730	ICP/1930
DO22 TIPTON & YOUNG E-506		06/04	ETHAN TIPTON	2	ICP/0730	ICP/1930
GRD2 MOORE'S QUALITY EARTHMOVING E-641		06/05	ERIC MOORE	1	ICP/0730	ICP/1930
HEQB O-631		06/03	SCOTT BURGHARDT	1	ICP/0730	ICP/1930
TPL2 TIPTON & YOUNG E-509		06/06	TONY TIPTON	1	ICP/0730	ICP/1930
8. Division/Group Communication Summary						
Function	Channel	RX Frequency N/W	RX Tone/NAC	TX Frequency N/W	TX Tone/NAC	Mode
COMMAND	ZONE 2 / CH 7	159.2700N	156.7	151.1000N	100.0	A
AIR TO GROUND	ZONE 2 / CH 4	169.2000N	NONE	169.2000N	NONE	A
TACTICAL	ZONE 2 / CH 10	168.3500N	NONE	168.3500N	NONE	A
AIR TO GROUND	ZONE 2 / CH 14	166.6750N	NONE	166.6750N	NONE	A
AIR TO GROUND	ZONE 2 / CH 15	169.1500N	NONE	169.1500N	NONE	A
AIR GUARD	ZONE 2 / CH 16	168.6250N	NONE	168.6250N	110.9	A
9. Prepared By (Resource Unit Leader)			Approved By (Planning Section Chief)		Date	Time
FRED NOACK			JOE BISHOP, PSC2 (T)		05/31/2017	0837

Division/Group Assignment List (ICS 204 WF)

1. Incident Name:			3.			
WEST MIMS			Branch:		Division/Group:	
2. Operational Period: DAY SHIFT 0730-1930			ROAD MAINT		WEST	
Date/Time From: 06/01/2017 0730 THU		Date/Time To: 06/01/2017 1930 THU				
4. Operations Personnel						
PLANNING OPERATIONS CHIEF		TRENT INGRAM BLAIR JOINER (T) 6/9		OPERATIONS CHIEF		RICK DOLAN BUCK KLINE
BRANCH DIRECTOR		BOB LITTLE 6/9		DIVISION/GROUP SUPERVISOR		DAVID SMITH 6/11
SAFETY		LARRY GRUBBS ROB THORP (T); LUCAS MINTON (T)		AIR TACTICAL GROUP SUPERVISOR		MARK NUNEZ KEN MCLAUGHLIN
5. Resources Assigned this Period						
Strike Team / Task Force / Resource Designator		LWD	Leader	Number Persons	Drop Off PT./Time	Pick Up PT./Time
6. Control Operations/Work Assignments:						
Task						
<ul style="list-style-type: none"> Assess access roads to fire perimeter; repair or maintain as necessary in accordance with priority list provided by Operations Section Chief. Provide adequate signage for traffic safety. Assess single lane bridges and culverts for safety and maintenance needs. 						
Purpose						
<ul style="list-style-type: none"> To keep adequate vehicular access to the fire perimeter. 						
End State						
<ul style="list-style-type: none"> Access roads are in a safe and travel worthy condition. 						
7. Special Instructions:						
Check in and out with Division Supervisor when moving between divisions.						
<p>Medical Emergency Channel: Command ETA for Ambulance to Scene: Air: 20-30 mins Ground: 10-15 mins Paved road only. IWI - IC or approved person will use Channel 16 (Air Guard) for contact with air ambulance. Air Ambulance landing zone to be determined by IWI - IC. Utilize engines to provide dust abatement, as needed, prior to air ambulance landing.</p>						
8. Division/Group Communication Summary						
Function	Channel	RX Frequency N/W	RX Tone/NAC	TX Frequency N/W	TX Tone/NAC	Mode
COMMAND	ZONE 2 / CH 7	159.2700N	156.7	151.1000N	100.0	A
AIR TO GROUND	ZONE 2 / CH 4	169.2000N	NONE	169.2000N	NONE	A
TACTICAL	ZONE 2 / CH 10	168.3500N	NONE	168.3500N	NONE	A
AIR TO GROUND	ZONE 2 / CH 14	166.6750N	NONE	166.6750N	NONE	A
AIR TO GROUND	ZONE 2 / CH 15	169.1500N	NONE	169.1500N	NONE	A
AIR GUARD	ZONE 2 / CH 16	168.6250N	NONE	168.6250N	110.9	A
9. Prepared By (Resource Unit Leader)			Approved By (Planning Section Chief)		Date	Time
FRED NOACK			JOE BISHOP, PSC2 (T)		05/31/2017	0837

AIR OPERATIONS SUMMARY (ICS220)

Prepared by: John Bragg

Prepared Date: 5/31/2017

Prepared Time: 17:00

1. INCIDENT NAME: West Mims	2. OPS PERIOD DATE: 6/01/17	START TIME: 0800	END TIME: 2030	SUNRISE: 0626	SUNSET TIME: 2026 (Folkston)
3. REMARKS Safety Notes: Hazards (SEE AND AVOID GENERAL AVIATION TRAFFIC AND AERIAL HAZARDS) -Maintain clear communications; confirm that drop location is clear; ground personnel state: "Clear to Drop" -Incident Aircraft conduct flight following with Pogo Helibase when ATGS is not up. -Aerial Ignition Group: Helicopter 1FW with PLDO; FIRB, Jon King. -CEASE ALL FIRE OPERATIONS AT SUNSET -ALL AIRCRAFT SQUAWK 1255 ORDERING/FLIGHT REQUESTS -Request Helicopter water drops through Air Attack -Request Tankers/Retardant through Air Attack -Requests for Reconnaissance missions must go through Operations for pre-approval E-MAIL AIRCRAFT COSTS DAILY AT END OF SHIFT TO: al_d2011@yahoo.com			4. READY ALERT AIRCRAFT: N-351FW		5. TFR: (A-160) 7/1205; Surface to 3500' MSL; See NOTAM for full description. Frequency 120.8500 Expires 6/06/17 @ 2100hrs.

6. PERSONNEL	NAME	PHONE #	7. FREQUENCIES	AM	FM	8. FIXED-WING- Type/ Make-Model/ N#/ Base
AOBD	John Bragg Air Ops Desk	423-483-2798 912-637-5133	A/A - Fixed Wing (A-17) A/A - Rotor / TFR (A-37) A/G (Request) (A-111) A/G 66 (Primary) (A-5) A/G 72 (Secondary) (A-16)	120.3500 120.8500	 169.2000 166.6750 169.1500	AIR ATTACK: ATGS – Mark Nunez / AC690 / N690RA / LCQ 805-975-5227 Boo Walker/936-544-0348 ATGS – Ron Rucker/ Kodiak / N420Q / LCQ 541-550-6223 ATGS(t)- Lamar Liddell: 601-715-5448
ASGS	Al Driesbach	805-703-0649				MMA -- Craig Hall/Pilatus12 /N328SF/VQQ 970-799-1231
HEB2 - Pogo HEB2(T) - Pogo HEB1 - Lake City	Marc 'Boomer' Rudkin David Aldrich Brad Nelson (FICC)	307-287-0440 520-490-8638 559-349-6793	Deck/TOLC (Pogo) Deck (Lake City)		168.0500 163.100	TANKERS – As available (T-164) RJ-85A / N374AC / LCQ (Off Thursdays)
	Pogo Helibase	912-496-4415				
	Lake City Helibase	561-512-6333	Air Guard		168.625 (110.9)	

9. HELICOPTER Remarks Box Legend: C=Cargo P=Passengers B=Bucket SN=Snorkel R=Rappel H=Hoist SH=Short Haul ME=Medical Evacuation/ Extraction Exu=Exclusive Use

FAA N#	T Y	MAKE/ MODEL	BASE	START	READY to FLY	REMARKS	FAA N#	T Y	MAKE/ MODEL	BASE	START	READY to FLY	REMARKS
350MW	3	AS350 B3E	Pogo (3GE1)	Enroute	XXX	P, B, R Exu	136BH	1	S70A-27	Lake City (LCQ)	0800	0830	B Exu
351FW	3	AS350 B2	Pogo (3GE1)	1200	1230	P, B Exu	612CK (702)	1	SH-3H / S-61	Lake City (LCQ)	0800	0830	SN * <u>On Loan</u>
471CH	1	CH-47D	Lake City (LCQ)	0800	0830	SN Exu	472CH	1	CH-47D	Lake City (LCQ)	0800	0830	SN * <u>On Loan</u>
611CK	1	SH-3H / S-61	Lake City (LCQ)	0800	0830	SN Exu							

10. Mission Request

--

INCIDENT RADIO COMMUNICATIONS PLAN (ICS 205)

1. Incident Name:		2. Date/Time Prepared:		3. Operational Period:	
WEST MIMS		Date: 05/31/2017 Time: 1717		DAY SHIFT 0730-1930	
		Date/Time From: 06/01/2017 0730		Date/Time To: 06/01/2017 1930	
		THU		THU	

4. Basic Radio Channel Use:										
Zone Group	Ch #	Function	Channel Name/Trunked Radio System Talkgroup	Assignment	RX Freq	RX Tone/NAC	TX Freq	TX Tone/NAC	Mode (A,D, or M)	Remarks
2	1	TACTICAL	V FIRE 21	DIV D	154.2800N	NONE	154.2800N		A	IA W/ OSCEOLA NF
2 WEST	2	COMMAND	S. FOSTER	DIV D	159.1200N	NONE	151.3700N	100.0	A	
2 EAST	3	COMMAND	CORNELIA	DIV M/N,O	159.1200N	NONE	151.3700N	82.5	A	STAGING, ROAD MAINT EAST
2 ALL DIVISIONS	4	AIR TO GROUND	A/G REQUEST	ALL DIVISIONS	169.2000N	NONE	169.2000N	NONE	A	BY REQUEST ONLY
2	5	COMMAND	GFC EDDY	GA FORESTRY	159.4650N	NONE	151.1450N	123.0	A	GA FORESTRY ONLY
2 EAST	6	COMMAND	GA BEND	UNASSIGNED	159.2700N	156.7	151.1000N	156.7	A	
2 NORTH	7	COMMAND	FARGO RPT	INITIAL ATTACK	159.2700N	156.7	151.1000N	100.0	A	IA WEST, IA EAST, ROAD MAINT WEST
2 SOUTH	8	COMMAND	BAKER RPT	DIV A, B/C, Y, Z	159.2700N	156.7	151.1000N	123.0	A	IA WEST, IA EAST, ROAD MAINTENANCE SOUTH
2	9	TACTICAL	COMPACT	DIV M/N, Y	159.2850N	NONE	159.2850N	156.7	A	
2	10	TACTICAL	REFUGE TAC 1	STAGING	168.3500N	NONE	168.3500N	NONE	A	DIV Z, ROAD MAINT EAST, WEST, SOUTH
2	11	TACTICAL	OSCEOLA PROJECT	DIV O, IA WEST	163.7125N	NONE	163.7125N	NONE	A	
2	12	TACTICAL	FFS 199	DIV A, IA EAST	159.4425N	NONE	159.4425N	NONE	A	
2	13	TACTICAL	FFS 200	DIV B/C	159.4125N	NONE	159.4125N	NONE	A	
2 ALL DIVISIONS	14	AIR TO GROUND	AIR TO GRD 66	A/G PRIMARY	166.6750N	NONE	166.6750N	NONE	A	AIR / GROUND PRIMARY
2 ALL DIVISIONS	15	AIR TO GROUND	AIR TO GRD 72	A/G SECONDARY	169.1500N	NONE	169.1500N	NONE	A	AIR / GROUND SECONDARY
2 ALL DIVISIONS	16	AIR GUARD	AIR GUARD	ALL DIVISIONS	168.6250N	NONE	168.6250N	110.9	A	EMERGENCY AIRCRAFT COMMUNICATIONS

5. Special Instructions:	
WEST MIMS DAY PLAN	

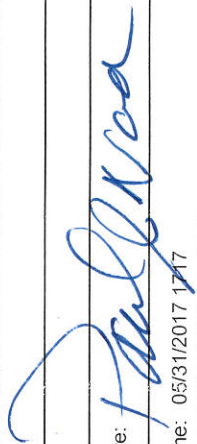
6. Prepared By (Communications Unit Leader)	Name: PAUL NOA, COML-T
ICS 205	Signature:  Date/Time: 05/31/2017 1717

Telephone lines at ICP

Information/PIO	912-637-5132
Information	912-637-5108
Air Ops	912-637-5133
Ordering	912-637-5107
Ordering	912-637-5136
Ordering FAX	912-637-5104
Supply	912-637-5138
Ground Support	912-637-5105
Finance	912-637-5109
Finance FAX	912-637-5110
Operations	912-637-5112
Plans FAX	912-637-5115
Plans / Checkin	912-637-5137
Demob	912-637-5113
Communications	912-637-5116

Telephone lines at Eastside Camp

Operations	912-496-2278
Operations FAX	912-496-3115
Supply	912-496-3116
Supply FAX	912-496-3122
Ground Support	912-496-3407
Logistics	912-496-2293
Medical	912-496-2289

HEALTH AND SAFETY MESSAGE

Be alert! Expect the unexpected.

INCIDENT: West Mims Fire

DATE: Thursday, June 1, 2017

Major Hazards & Risks Driving, Initial Attack

Driving Safety: To be a safe driver you have to want to be one. Take a good hard look at your driving habits. Are you training yourself to do the right things the right way:

- Walk around complete
- Seat belt fastened
- Mirrors adjusted
- Headlights On

Many things can lure our attention away from driving such as: fatigue, eating and drinking, reading directions and maps, writing, cell phone and radio use, conversation within the vehicle and music. Minimize these distractions or safely pull over.

Initial Attack Safety: Having a good size up is important in order to get a good idea of what problems exist and what resources may be needed for effective firefighting.

- Size up and Report
- Consider responder safety, road conditions, nearby public roads, weather conditions, fire behavior, escape routes and safety zones. Implement actions and Risk Management Process (IRPG pg. 1 green section).
- When operating on or near a roadway: Wear a high visibility reflective vest or other high visibility clothing. Secure the scene and provide or request assistance for traffic control. Park your vehicle to provide a protective barricade for you and your crew. Position it so that an inattentive driver will hit your vehicle and not your crew. Your vehicle is expendable, you are not.

Watch out When on or Near Roads



Expect the Unexpected

Southern Area State IMT Safety Officers: Larry, Larry, Rob(t), Luke(t)



Human Resource Message



Could you read the headline? It states, "Human Resource Message" but this time it was written in wing-dings.

Communication is essential on an incident, and basically throughout life. Unfortunately, the words that come out of our mouths end up sounding like wing-dings to the person we are speaking to. You don't mean for that to happen, but it does.

Good communication skills require two things - listening and speaking. A wise man once told me that we have 2 ears and 1 mouth for a reason - to listen twice as much as we speak. And if you notice, our ears always stay open, while our mouths have a hinge so it can be closed.

So, if someone is getting on your nerves, try to talk to them. I mean, really talk to them. No yelling, screaming, cussing or hollering. Take the time to listen to them twice as much as you speak. You never know, you could end up making a new friend!

Trivia of the day: Our eyes are always the same size from birth, but our nose and ears never stop growing.

Incident Human Resource Specialist: Larry Sandoval
Incident: West Mims Fire

MEDICAL PLAN (ICS 206 WF)

1. Incident/Project Name	2. Operational Period
West Mims Fire	Date/Time 6/1/17 0730 - 1930

3. Ambulance Services			
Name	Complete Address	Phone	Advanced Life Support (ALS) Yes No
Clinch County EMS	1050 Valdosta Hwy Homerville Ga	229-569-9280	YES
Golden Isle EMS	210 West Park Ave. Valdosta Ga	229-300-0619	YES
Okefenokee EMS	611 Riverside Ave. Waycross Ga	912-288-5703	YES

4. Air Ambulance Services		
Name	Phone	Type of Aircraft & Capability
Air Methods	888-763-1010	AS 350 with night vision capabilities
Air Evac	888-269-6006	206 L4 + with night vision capabilities
Trauma 1	800-223-4878	Bell 407 & EC145 both with night vision capabilities

5. Hospitals								
Name Complete Address	GPS Datum – WGS 84 Coordinate Standard Degrees Decimal Minutes DD° MM.MMM' N - Lat DD° MM.MMM' W - Long		Travel Time Air Gnd		Phone	Helipad Yes No		Level of Care Facility
	Lat:	Long:						
Memorial Satilla Health 1900 Teveau St. Waycross GA 31501	Lat: N 31° 13.452	W 82° 20.875	15 mins	45 mins	912-283-3030	<input checked="" type="checkbox"/>	<input type="checkbox"/>	Level III
	Long: W 82° 20.875	VHF:						
Clinch Memorial 1050 Valdosta Hwy Homerville Ga 31634	Lat: N 31° 01.975	W 82° 45.850	20 mins	30 mins	912-487-5211	<input checked="" type="checkbox"/>	<input type="checkbox"/>	Level IV
	Long: W 82° 45.850	VHF:						
Ed Frazier Hospital N. 3 rd Street MacClenny Fl 32036	Lat: N 30° 28.482	W 82° 11.896	15 mins	45 mins	904-259-3151	<input checked="" type="checkbox"/>	<input type="checkbox"/>	Level IV
	Long: W 82° 11.896	VHF:						
Shands Jacksonville 655 West 8 th Street Jacksonville Fl 32209	Lat: N 30° 20.890	W 81° 39.862	45 mins	90 mins	904-224-0411	<input checked="" type="checkbox"/>	<input type="checkbox"/>	Level I Trauma Center
	Long: W 81° 39.862	VHF:						
UF Shands Burn Center 1600 SW Archer Rd. Gainesville Fl 32610	Lat: N 29° 38.648	W 82° 21.189	45 mins	105 mins	352-265-8932	<input checked="" type="checkbox"/>	<input type="checkbox"/>	Burn Center
	Long: W 82° 21.189	VHF:						

IWI IC Responsibilities:

- Take charge of the scene – inform the Division Supervisor and Communications that you are the IWI IC and establish radio communications
- Assign or begin patient assessment (9 Line) and first aid.
- Determine patient transportation through consultation with line medical personnel and Medical Unit Leader.
- Order transportation resources through Communications as early as possible.
- Notify Communications as resources arrive and any patient status changes.
- Names of injured or deceased individuals will not be transmitted on the radio.
- Initiate documentation for future investigation; if a line safety officer is available, assign them to lead documentation.
- Conduct an After Action Review to determine successes, areas to improve and lessons learned

MEDICAL PLAN (ICS 206 WF)

6. Division Branch Group	
DAY MEDIC	
Division A - Martin Carrillo-EMPF	619-933-5546-Channel-8 COMMAND
Division B - Coby Saurey-EMPF	470-366-6302-Channel-8-COMMAND
Division C - Colin Stenhouse EMPF	470-366-6308-Channel-8-COMMAND
Division D - Rodney Schmidt EMPF	470-366-6317-Channel-2-COMMAND
Division M/N - Stephen Wolfstich- EMPF	520-508-9807-Channel-3-COMMAND
Division O - Bryan Warner- EMPF	470-366-6263-Channel-3-COMMAND
Division Y - Wade Allen - EMPF	928-240-0106-Channel -8-COMMAND
Division Z - John Heck - EMPF	602-571-2505-Channel -8-COMMAND
IA West - Lionel Van Gorp - EMPF	470-532-8799-Channel-7-COMMAND
Medical Station WEST	
MEDL office - Jill Hempelman- EMPF	623-986-1587
Medical Station EAST	
MEDL Station - Mike Fincham- EMPF	530-925-1267
Branch I	
Clinch County EMS Ambulance - ALS - 0730-1930	470-532-8806
Branch III	
Golden Isle Ambulance - ALS - 0730-1930	912-602-9224
Branch IV	
Okefenokee EMS Ambulance - ALS - 0730-1930	470-532-8797

7. Prepared By (Medical Unit Leader)	8. Date/Time	9. Reviewed By (Safety Officer)	10. Date/Time
Stephen Russo MEDL (917) 923 3980 West Medical Travis McGowen MEDL (T) 470-532-8809 East Medical Brad Burns MEDL (T) 470-366-6318	5/31/17	Larry Grubbs SOF1 850-228-7755 	5/31/2017

Thank you for helping our social media outreach by participating in our photo contest. Keep sharing your photos at briefing every morning. You could be the next winner of the T-shirt. OkeFirePIO@gmail.com

Winner May 30:
Keith Wheeler, National Park Service, Harrison, Arkansas



Winner May 31:
Michael Lusk,
USFWS,
Okefenokee
National Wildlife
Refuge

WEST MIMS FIRE - RESTAURANT SERVICE

Tuesday, May 31, 2017

Breakfast \$11.00 Lunch \$12.00 Dinner \$23.00

Valdosta:

- Waffle House (S193) – 1819 W. Hill Dr., Valdosta, GA 31601 (229) 834-4907
- Cracker Barrel – 1195 St. Augustine Rd., Valdosta, GA (229) 244-5258
- Sonny's BBQ -1701 Norman Dr., Valdosta, GA (229)241-8090 (Mon.-Thurs. 11:00 a.m.-9:30 p.m.) (Fri.-Sun. 11:00 a.m.-10.00 p.m.)
- Longhorn Steakhouse – 1110 N. St. Augustine Rd. (229) 333-0100 (Sun. – Thurs. 11:00 a.m. – 10:00 p.m.) (Fri. – Sat. 11:00 a.m. – 11:00 p.m.)

Fargo:

- Suwannee River Outfitters (S117) - P.O. Box 94 Fargo, Ga 31631
Store# (912) 637-5114 Bonnie Griffis (Owner) Cell# (229)460-6465
- Suwannee River Café (S118) - 190 Day Ave Fargo, GA 31631
Store# (912) 637-5307 Lorene Odom (Owner)

Lake City:

- Waffle House (S940) – 3639 W. US Hwy. 90 Lake City, FL 32055
Store# (385) 755-9066, Marilyn (Manager) (386) 344-2365
- Waffle House (S976) – 2963 W. US Hwy. 90 Lake City, FL 32055 Store# (386) 752-7742
- Huddle House (S1333) – Store# (386) 466-1144
- Sonny's BBQ – 3177 W. Hwy. 90, Lake City, FL 32055 (386) 752-1117
- Texas Roadhouse – 3039 W. Hwy. 90, Lake City, FL 32055 (386) 758-0074. (Sun.-Thurs. 11:00 a.m.-10:00 pm) (Fri.-Sat. 11:00 a.m.-11:00 pm)

Kingsland:

- Waffle House (S951) – 1201 East Kind Avenue, Kingsland, GA 31548
Store # (912) 729-5690 Allen Newcomb (Manager) (770) 330-4446
- Cracker Barrel – 1200 Boone Ave. (912) 576-1991 (Sun.-Thurs. 6:00 a.m. – 10:00 p.m.)(Fri. – Sat. 6:00 a.m. – 11:00 p.m.)
- Longhorn Steakhouse – 121 Crown Pointe Pkwy. (912) 576-2811 (Sun. – Thurs. 11:00 a.m. – 10:00 p.m.) (Fri. – Sat. 11:00 a.m. – 11:00 p.m.)
- Applebee's 113 Lakes Blvd., Kingsland, GA (912) 729-9515 (Sun – Tues. 11:00 a.m. – 12:00 p.m.) (Wed. – Sat. 11:00 a.m. – 1:00 p.m.)

Waycross:

- Huddle House (S977) - 1010 Memorial Drive Waycross, GA 31501
Store# (912) 490-4353
- Hog-n-Bones – 1900 Memorial Drive, Waycross, GA 31501 (912) 285-3657 (Mon. –Sat. 6:00 a.m.-9:00 p.m.) Closed Sundays
- Applebee's – 1901 Memorial Dr. (912) 285-9359 (Sun. – Thurs. 11:00 a.m. - 10:00 p.m.) (Sat. – Sun 11:00 a.m. – 11:00 p.m.)

Homerville:

- Jerry J's (S716) – 89 E. Dame Avenue, Homerville, Ga 31634
Store# (912) 487-2232 Richard Crosby (Owner) (912) 286-6720
- Carters Fried Chicken (S741) – 277 Lakeview Drive Homerville, GA 31634
Store# (312) 487-2700 Lena Fitzgerald (912) 487-8402 Jeff Brown (912) 487-8004

Folkston:

- Okefenokee Adventures (S593) – 4159 Suwannee Canal Rd., Folkston, GA 31537
Store# (912) 496-7156 (temporarily closed)
- Okefenokee Restaurant (S596) – 1507 3rd Street, Folkston, Ga 31537
Store# (912) 496-3263 (Mon.-Sat. 7:00 a.m.-9:00 p.m.) Closed Sundays.
- Quick Chick (S595) – 107 2nd Street, Folkston, GA 31537 Store# (912) 496-7044 (Mon.-Sat. 10:00 a.m.-8:30 p.m.) Closed Sundays.

Macclenny, FL:

- Chicken Coop 457 W. Macclenny Ave. (904) 259-3200 (Mon. – Wed. 11:00 a.m. – 8:00 p.m.) (Thurs. – Fri. 11:00 a.m. – 9:00 p.m.) (Closed Sat. & Sun.)
- Woody's Bar-B-Q 1482 S. 6th St. (904) 259-5800 (Fri. – Sat. 11:00 a.m. – 11:00 p.m.) (Sun. 11:00 a.m. – 9:00 p.m.) (Mon. – Thurs. 11:00 a.m. – 10:00 p.m.)

WEST MIMS DEMOB
6/1/2017

<u>Type</u>	<u>Request #</u>	<u>Name</u>	<u>Type</u>	<u>Request #</u>	<u>Name</u>
ENG6	E-765	LNF 621	ENG3	E-756	Engine 335 Marcks
ENG6	E-859	PU Creech PJ 5944	ENG6	E-731	J3 PVT 07 Vavricka
DOZ1	E-788	Hudson #7699	ENG6	E-732	J3 Contracting 07 Parlic
DIVS	O-632	Branson	ENG6	E-733	J3 Contracting 12 Wollebaek
DIVS	O-634	Lundgren	ENG6	E-847	BLDR CO SHF 6531
DIVS	O-636	Rankin	ENG6	E-848	Nax-Brush 7-4
DIVS	O-637	Gue	ENG7	E-864	Tift 31
DIVS	O-638	Fields	TPL4	E-824	GFC 3285
DIVS	O-639	Gasdik	TPL4	E-825	GFC 3212
DIVS	O-641	Bostwick	TPL4	E-826	GFC 2230
DIVS	O-598	Coburn	STEQ	0-565	Potts
HEQB	O-647	Creech	STEQ	O-654	Cantrell
STEN	O-657	Van Dyne	DIVS	O-633	Talbot
STEN	O-658	Allison	DIVS	O-635	Anderson
TFLD	O-508	Gowe	DIVS	O-640	O'Connor
TFLD	O-650	Sparrow	HEQB	O-662	Bojorques
TFLD	O-652	Hagedon	HEQB	O-688	Phillips
TFLD	O-672	Tyson	TFLD	O-648	Young
TFLD	O-701	Carson	TFLD	O-653	Rawlinson
BCMG	O-439	Stephens	OPBD	O-628	Delgado
GSUL	O-482	Nelson	SEC1	O-467	Downie
PIO1	O-489	Miranda-Gleason	ENG4	E-542	NC-NCS-PP
TDMP	E-879	Cornelius Farm	FT3	E-171	GFC 58437
TDMP	E-880	Cornelius Farm	PU	E-860	DNR 1672
PU	E-886	Belinda Bateson	GRD	E-941	Cornelius Farm
PU	E-191	Keuper			

IF YOUR FLIGHT LEAVES EARLY IN THE MORNING PLEASE DEMOB THE NIGHT BEFORE

WEST MIMS DEMOB
6/2/2017

EQUIPMENT

<u>Type</u>	<u>Request #</u>	<u>Name</u>
TPL4	E-876	GFC 3254
TPL4	E-877	GFC 3331
TPL4	E-878	GFC 3219
FLAT	E-823	Truck -Lanier Griffis
PU	E-819	PU-Timothy Parker
PU	E-874	SVC Truck Pender Land
PU	E-883	GFCC4202629
TRLR	E-875	Trailer Pender Land
UTV	E-797	GOAT 1 UTV Pender Land

OVERHEAD

<u>Type</u>	<u>Request #</u>	<u>Name</u>
DIVS	O-279	Thorp
HEQB	O-599	Bass
STEQ	O-717	Williams
STPS	O-702	Burton
TFLD	O-670	Brod
HECM	O-684	Smith
HECM	O-685	Ellick-Flettre
HECM	O-686	Alonso
HMGB	O-683	King

IF YOUR FLIGHT LEAVES EARLY IN THE MORNING PLEASE DEMOB THE NIGHT BEFORE

GA-OKR-017006
06/01/2017
IAP Map
152,515 ac.
Estimated as of
05/26/2017 0320hr
NAD83

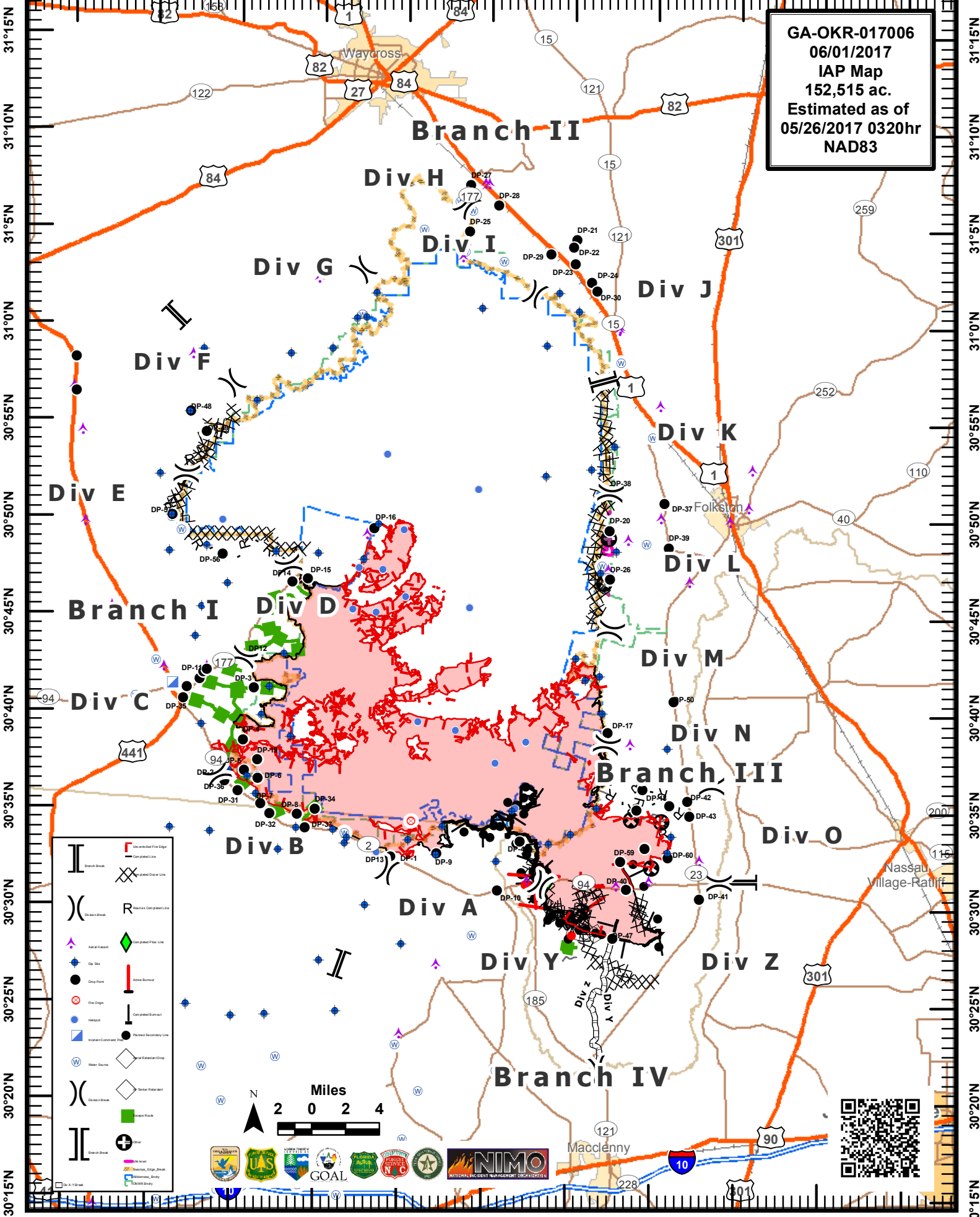

This Page Intentionally left blank.

MEDICAL PLAN (ICS 206 WF) (aka 9 Line)

Medical Incident Report

FOR ALL MEDICAL EMERGENCIES: IDENTIFY ON SCENE INCIDENT COMMANDER BY NAME AND POSITION AND ANNOUNCE "MEDICAL EMERGENCY" TO INITIATE RESPONSE FROM IMT COMMUNICATIONS/DISPATCH.

Use items one through nine to communicate situation to communications/dispatch.

1. CONTACT COMMUNICATIONS/DISPATCH

Ex: "Communications, Div. Alpha. Stand-by for Priority Medical Incident Report." (If life threatening request designated frequency be cleared for emergency traffic.)

2. INCIDENT STATUS: Provide incident summary and command structure.

Nature of Injury/Illness		<i>Describe the injury (Ex: Broken leg with bleeding)</i>
Incident Name		<i>Geographic Name + "Medical" (Ex: Trout Meadow Medical)</i>
Incident Commander		<i>Name of IC</i>
Patient Care		<i>Name of Care Provider (Ex: EMT Smith)</i>

3. INITIAL PATIENT ASSESSMENT: Complete this section for each patient. This is only a brief, initial assessment. Provide additional patient info after completing this 9 Line Report.

Number of Patients:	Male / Female	Age:	Weight:
Conscious? <input type="checkbox"/> YES <input type="checkbox"/> NO = MEDEVAC!			
Breathing? <input type="checkbox"/> YES <input type="checkbox"/> NO = MEDEVAC!			
Mechanism of Injury: <i>What caused the injury?</i>			
Lat/Long (Datum WGS84) <i>Ex: N 40° 42.45' x W 123° 03.24'</i>			

4. SEVERITY OF EMERGENCY, TRANSPORT PRIORITY

SEVERITY	TRANSPORT PRIORITY
<input type="checkbox"/> URGENT-RED Life threatening injury or illness. <i>Ex: Unconscious, difficulty breathing, bleeding severely, 2° – 3° burns more than 4 palm sizes, heat stroke, disoriented.</i>	Ambulance or MEDEVAC helicopter. Evacuation need is IMMEDIATE.
<input type="checkbox"/> PRIORITY-YELLOW Serious Injury or illness. <i>Ex: Significant trauma, not able to walk, 2° – 3° burns not more than 1-2 palm sizes.</i>	Ambulance or consider air transport if at remote location. Evacuation may be DELAYED.
<input type="checkbox"/> ROUTINE-GREEN Not a life threatening injury or illness. <i>Ex: Sprains, strains, minor heat-related illness.</i>	Non-Emergency. Evacuation considered Routine of Convenience.

5. TRANSPORT PLAN:

Air Transport: (Agency Aircraft Preferred)

<input type="checkbox"/> Helispot	<input type="checkbox"/> Short-haul/Hoist	<input type="checkbox"/> Life Flight	<input type="checkbox"/> Other
-----------------------------------	---	--------------------------------------	--------------------------------

Ground Transport:

<input type="checkbox"/> Self-Extract	<input type="checkbox"/> Carry-Out	<input type="checkbox"/> Ambulance	<input type="checkbox"/> Other
---------------------------------------	------------------------------------	------------------------------------	--------------------------------

6. ADDITIONAL RESOURCE/EQUIPMENT NEEDS:

<input type="checkbox"/> Paramedic/EMT(s)	<input type="checkbox"/> Crew(s)	<input type="checkbox"/> SKED/Backboard/C-Collar
<input type="checkbox"/> Burn Sheet(s)	<input type="checkbox"/> Oxygen	<input type="checkbox"/> Trauma Bag
<input type="checkbox"/> Medication(s)	<input type="checkbox"/> IV/Fluid(s)	<input type="checkbox"/> Cardiac Monitor/AED
<input type="checkbox"/> Other (i.e. splints, rope rescue, wheeled litter)		

7. COMMUNICATIONS:

Function	Channel Name/Number	Receive (Rx)	Tone/NAC *	Transmit (Tx)	Tone/NAC *
<i>Ex: Command</i>	<i>Forest Rpt, Ch. 2</i>	<i>168.3250</i>	<i>110.9</i>	<i>171.4325</i>	<i>110.9</i>
COMMAND					
AIR-TO-GRND					
TACTICAL					

*(NAC for digital radio system)

8. EVACUATION LOCATION:

Lat/Long (Datum WGS84) <i>EX: N 40 42.45' x W 123 03.24'</i>	
Patient's ETA to Evacuation Location:	
Helispot/Extraction Size and Hazards:	

9. CONTINGENCY:

Considerations: If primary options fail, what actions can be implemented in conjunction with primary evacuation method? Be thinking ahead...

REMEMBER: Confirm ETA's of resources ordered
Act according to your level of training
Be Alert. Keep Calm. Think Clearly. Act Decisively.