

INCIDENT ACTION PLAN

WEST MIMS FIRE

OPERATIONAL PERIOD

JUNE 3, 2017

0730-1930

SOUTHERN STATES TYPE-1 IMT

QR for IAP



GA-OKR-017006

FWS FFF2000000KYJ70

USFS PRKYJ717_1502 (P)

NPS PFFSKJ7017.00.1

QR for Maps



Schedule

0730 Pre-Op Briefing
0800 Morning Briefing
1100 C & G
1600 Pre Planning Meeting
1700 Planning Meeting



INCIDENT OBJECTIVES (ICS 202)

1. Incident Name:	2. Operational Period: DAY SHIFT 0730-1930	
WEST MIMS	Date/Time From: 06/03/2017 0730 SAT	Date/Time To: 06/03/2017 1930 SAT
3. Objective(s):		
<ul style="list-style-type: none"> • Provide for the safety and security of incident personnel and public in all incident operations through sound risk assessment and hazard mitigations. • Confine all new fires (new starts or breakouts) within the Okefenokee National Wildlife Refuge and/or inside the swamp edge break. Fight fire aggressively and suppress all fire outside the swamp edge boundary, preventing fires from outside the break from entering the refuge while minimizing damage to private timberlands and improvements. • Maintain a positive working relationship with all adjacent landowners, cooperators and State and Federal partners. Inform, involve and communicate incident planning and operations with all including the Refuge Resource Advisors. • Protect all cultural and archeological sites and structures within the refuge. • Manage the fires cost-effectively, consistent with the values at risk. • Implement structure protection as necessary for at-risk facilities and communities. • Conduct all operations in a harassment-free environment. • Identify and initiate suppression repair on all Divisions. 		
4. Operational Period Command Emphasis:		
Branch IV Keep fire East of the North Prong of St Mary's River; West of Nassau county Florida; and North of Baker county Florida Branch III Keep fire North of Rayonier Road 10, West of St Mary's River, and South of Stokes Road Keep fire within the Okefenokee Refuge Swamp Edge Break Boundary. Respond to initial attack fires on new starts within: *South of Suwannee Canal *Within the Okefenokee jurisdictional boundaries *Within state properties inside Perimeter Road		
General Situational Awareness:		
Utilize confine, contain, and point source protection strategies and tactics that commit operations personnel only where and when they can be successful, under conditions where important values at risk are protected with the least exposure.		
5. Site Safety Plan Required? Yes <input type="checkbox"/> No <input checked="" type="checkbox"/>		
Approved Site Safety Plan(s) Located at:		
6. Incident Action Plan (the items checked below are included in this Incident Action Plan):		
<input checked="" type="checkbox"/> ICS 202 <input checked="" type="checkbox"/> ICS 203 <input checked="" type="checkbox"/> ICS 204 <input checked="" type="checkbox"/> ICS 205 <input type="checkbox"/> ICS 205A <input checked="" type="checkbox"/> ICS 206	<input type="checkbox"/> ICS 207 <input checked="" type="checkbox"/> ICS 208 <input checked="" type="checkbox"/> ICS 220 <input checked="" type="checkbox"/> Map/Chart <input checked="" type="checkbox"/> Weather Forecast/Tides/Currents	Other Attachments: <input checked="" type="checkbox"/> <u>PIO MESSAGE</u> <input checked="" type="checkbox"/> <u>TENTATIVE DEMOB</u> <input checked="" type="checkbox"/> <u>SAFETY MESSAGE</u> <input checked="" type="checkbox"/> <u>RESTAURANT LIST</u>
7. Prepared by: JOE BISHOP	Position/Title: PSC2 (T)	Signature:
8. Approved by Incident Commander:		Signature:
ICS 202	IAP Page	Date/Time:

ORGANIZATION ASSIGNMENT LIST (ICS 203)

1. Incident Name:		2. Operational Period: DAY SHIFT 0730-1930	
WEST MIMS		Date/Time From: 06/03/2017 0730	SAT
		Date/Time To: 06/03/2017 1930	SAT
3. Incident Commander(s) and Command Staff:			
IC/UC	SAM LENEAVE; KEITH MOUSEL (T); MIKE QUESINBERRY	GIS SPECIALIST	JORDAN SMITH BRENDAN MULHOLLAND (T)
SAFETY OFFICER	LARRY GRUBBS; LARRY CONNELL LUCAS MINTON (T)	ITSS	DEAN GROE; RANDALL FOUNTAIN TIM STILTNER (T)
INFORMATION OFFICER	ANNALEASA WINTER TODD SCHROEDER; JUDITH DOWNING	TRAINING SPECIALIST	DAVID HUNT
LIAISON OFFICER	ALAN DOZIER DANIEL STANLEY	HUMAN RESOURCE SPECIALIST	LARRY SANDOVAL
TECHNICAL SPECIALIST	GENE MADDEN	INCIDENT METEOROLOGIST	SCOTT KENNEDY
		FIRE BEHAVIOR ANALYST	BART HOAG ANDREW TAYLOR (T); MIKE WARD (T)
		AIR RESOURCE ADVISOR	SEAN LUCHS
4. Agency/Organization Representative(s):			
Agency/Organization	Name	6. Logistics Section:	
GFC PROTECTION	FRANK SORRELLS	CHIEF	EAST - JIM PETERS WEST-DAVID MCVAY (T) STEVE WEHERLY (T) SALLY BROWNING
OKE REF MGR/ASSIST	MICHAEL LUSK; SARA CLARDY	FACILITIES UNIT	WEST-DENNIS EVANS EAST-STEPHEN TANNER
OKE REF FMO	REESE KERBOW	GROUND SUPPORT UNIT	WEST-GLENN SIMMONS EAST-DOUGLAS CROCKER
GOAL	JIM BARRETT	SUPPLY UNIT	WEST- THOMAS NAPOLITANO EAST-TRAVIS SHIDAL
FL FFS	JOHN RAULERSON	RCDM	LAUREN SMITH
GEMA	KRISTEN HIGGS; DIANE ADAMS	ORDM	MARK MCCLELLAN
NORFOLK SOUTHERN	CHAD EDWARDS	MEDICAL UNIT	STEPHEN RUSSO; WEST-TRAVIS MCGOWEN EAST-BRAD BURNS
CLINCH CO EMA	WILL JOYCE; RANDY PATTEN	FOOD UNIT	WEST-STEPHEN MARSHALL EAST-BRANTLEY SMITH (T)
CHARLTON CO EMA	BRUCE YOUNG	SECURITY UNIT	GREG BLANKS
WARE CO EMA	BILLY PARHAM	COMMUNICATIONS UNIT	CHUCK RADCLIFF PAUL NOA (T)
NASSAU COUNTY	BILLY E STEP	BCMG	CHAD PRITCHETT
BAKER CO SO	BECK PARKER		
COLUMBIA COUNTY	SHAYNE MORGAN		
OSCEOLA NF	IVAN GREEN		
BAER COORDINATOR	SUE WILDER		
5. Planning Section:			
CHIEF	DUANE DURGEE JOE BISHOP (T); DARREL SCHWILLING		
RESOURCES UNIT	SHAUN STEWART FRED NOACK; PEECH KELLER		
DEMOBILIZATION UNIT	BOBBY CAHAL MEREDITH BUTCHER (T)		
STATUS CHECKIN	JOSEPH ROBLES STACEY CLEMENSON		
DOCUMENTATION UNIT	TERI PARVIN		
SITUATION UNIT	SCOTT CROSBY STUART COOMBS		
9. Prepared By: Name: SHAUN STEWART Position/Title: RESL Signature:			
ICS 203	IAP Page	Date/Time: 06/02/2017 0818	

ORGANIZATION ASSIGNMENT LIST (ICS 203)

1. Incident Name:		2. Operational Period: DAY SHIFT 0730-1930	
WEST MIMS		Date/Time From: 06/03/2017 0730	Date/Time To: 06/03/2017 1930
		SAT	SAT
7. Operations Section:		7b. Air Operations Branch:	
OPS SECTION CHIEF	RICK DOLAN; WEST-BUCK KLINE EAST-FRED BOEHM; BUTCH GALBRAITH (T); KYLE SMITH	AIR OPS BRANCH DIRECTOR	JOHN BRAGG
PLANNING OPS	TRENT INGRAM BLAIR JOINER (T)	AIR SUPPORT GROUP SUPERVISOR	AL DRIESBACH
		AIR TACTICAL GROUP SUPERVISOR	MARK NUNEZ; KEN MCLAUGHLIN
Branch	I	HEB1 POGO	MARC RUDKIN
BRANCH DIRECTOR	LAURA WARD		
DIVISION/GROUP	B/C	CHRIS ROBERTS	
DIVISION/GROUP	D	WALTER BOWERS	
DIVISION/GROUP	IA WEST	RON CALHOUN	
		8. Finance/Administration Section:	
		CHIEF	BETTY PALMIOTTO
		DEPUTY	DAWN CROUCH (T)
Branch	III	PROCUREMENT UNIT	TOMMY PRICE BONNIE GRIFFIS (T)
BRANCH DIRECTOR	MIKE BRUNSON CHRIS LUNDGREN (T)	COST UNIT	VICKI WILSON ROBERT JESSELL (T)
DIVISION/GROUP	IA EAST	ROCKY CHESSER ADAM MCCULLOUGH (T)	
DIVISION/GROUP	M/N	BRENT VAN GUNDY	MARCI GLOVER MARTI MILLER (T)
DIVISION/GROUP	O	SHAWN ALEXANDER PAUL RYAN (T)	COMPENSATION UNIT EILEEN CROUSE BRETT STEFFEN (T)
Branch	ROAD MAINTENANCE		
BRANCH DIRECTOR	BOB LITTLE		
DIVISION/GROUP	WEST	DAVID SMITH	
DIVISION/GROUP	SOUTH	JEROMY WILSON	
DIVISION/GROUP	EAST	KRIS CRODDY	
Branch	IV		
BRANCH DIRECTOR	MIKE WORK KAREN SCHOLL (T)		
DIVISION/GROUP	A	JUSTIN HANLEY JEFF BOSTWICK (T)	
DIVISION/GROUP	Y	RANDY GREGORY SEAN BASSO (T)	
DIVISION/GROUP	Z	JASON LONGFELLOW	
9. Prepared By:	Name: SHAUN STEWART	Position/Title: RESL	Signature:
ICS 203	IAP Page	Date/Time: 06/02/2017 0818	



To: All Incident Personnel, West Mims Fire 2017

As the Unified Command Incident Commanders, we have a policy of “zero tolerance” of inappropriate behavior during incident operations. Any form of harassment, discriminatory practices, or disrespectful behavior will not be tolerated. Known or reported acts will be dealt with appropriately.

We are particularly concerned about the perception that alcohol has a place in any of the Incident facilities. It is not appropriate to indulge in alcoholic beverages during any fire assignment.

The National Team from the Southern Region has a policy of “NO ALCOHOL” from the time of dispatch until the time of physical release from the Incident. Members of the Team voluntarily comply with this policy; all incident personnel will be expected to do so also.

We endorse, support, and expect an attitude of mutual respect for all Incident personnel and the public we serve. We also, endorse the attitude and work ethic that places “Safety First, every time on every Incident.” We expect nothing less.

<p>/s/ Keith Mousel /s/ Mike Quesinberry Incident Commanders</p>
--



Fire Weather Forecast



FORECAST NO: 57
PREDICTION FOR: Saturday
SHIFT DATE: June 3, 2017
FORECAST ISSUED: 1700 June 2, 2017

NAME OF FIRE: West Mims Fire
UNIT: Okefenokee National Wildlife Refuge
Incident Meteorologist: Scott Kennedy 252-269-9497
Incident Meteorologist (T): Sean Lucks 240-499-6654

DISCUSSION:

The stretch of unsettled weather in Southeast Georgia and Northeast Florida continues today. Scattered showers and storms are expected to develop over the region this afternoon and carry into the evening before dissipating. Temperatures around 90 are expected with minimum RH values around 45 percent. Winds will be light and variable through the morning, then will be mainly dictated by thunderstorm outflow through the afternoon.

SATURDAY:

- WEATHER: Mostly cloudy with showers and thunderstorms developing in the afternoon.
- WIND (20 FT): Light and variable early, becoming SE 4-8 in the afternoon.
- MAX TEMPERATURES: 87-92 MAX HEAT INDEX: 92-97 MIN RH: 45-50%
- LAL: 3 CHANCE RAIN: 50% DISPERSION (MAX): 25
- MIXING HEIGHT: 4500 RAINFALL: <0.10"-0.33" TRANSPORT WINDS: Variable/S 5 mph
Localized higher amounts

SATURDAY NIGHT:

- WEATHER: A chance of a showers and thunderstorms in the evening, otherwise mostly cloudy.
- WIND (20 FT): Light and variable, less than 3 mph.
- MIN TEMPERATURES: 67 to 72 MAX RH: 95-100% MAX LVORI: 10
- LAL: 2 CHANCE OF RAIN: 30% RAINFALL: <0.10"

HOURLY WEATHER FORECAST (LST) Saturday 1000 through Sunday 0800

Time	1000	1200	1400	1600	1800	2000	2200	2400	0200	0400	0600	0800
Temp °F	80	86	90	87	83	78	74	72	70	69	68	71
RH %	72	51	47	53	59	76	90	97	100	100	100	97
Wind Dir	S	SE	SE	SE	SE	SE	E	Vrb	Vrb	Vrb	Vrb	Vrb
Wind Spd mph	3	3	3	6	7	5	4	3	2	2	2	1
Wind Gst mph	-	-	-	-	-	-	-	-	-	-	-	-
Rain Chance%	10	15	40	50	50	30	20	10	10	10	10	10
Weather	-	Shwr	Tstm	Tstm	Tstm	Tstm	Shwr	-	-	-	-	-

SUNDAY:

- WEATHER: Mostly cloudy with scattered showers and thunderstorms in the afternoon.
- WIND (20 FT): Light and variable early, becoming southeast 5-10 mph in the afternoon.
- MAX TEMPERATURES: 88-93 MAX HEAT INDEX: 93-98 MIN RH: 45-50%
- LAL: 3 CHANCE RAIN: 50% DISPERSION (MAX): 30
- MIXING HEIGHT: 5000 RAINFALL: <0.10"-0.33" TRANSPORT WINDS: S 5-10 mph
Localized higher amounts

Sunrise Saturday: 6:27 am

Sunset Saturday: 8:30 pm

Sunrise Sunday: 6:27 am

Thunderstorms imply gusty and erratic winds, locally heavy rain and lightning

RAWS Observations:

Jones Island



Eddy Tower



OKE East



OKE NW



FIRE BEHAVIOR FORECAST

FORECAST NUMBER: #47	TYPE OF FIRE: Wildland
FIRE NAME: West Mims	OPERATIONAL PERIOD: 06/03/2017 Day Operational Period
DATE ISSUED: 06/02/2017	TIME ISSUED: 1700
UNIT: Okefenokee National Wildlife Refuge	Prepared By: Andrew Taylor FBAN (t) Signed By: Bart Hoag FBAN

FUEL ASSUMPTIONS: Fuel types include mixed grass, brush and timber types. The high risk fuel type is the young pine plantations with grass/palmetto/gallberry brush understory.

Current fuel dryness as represented by KBDI and ERC-G is above normal. Current fuel conditions are favorable for very active fire behavior within all fuel types. Active crown fire in brush and pine canopy is possible when critical fire weather is present.

Expect all fuels to burn readily, including those that appear green.

KBDI: 626 (92nd percentile), ERC-G: 32 (75th percentile) Fuel Moistures: 1hr.= 8% 10hr.= 10% 100 hr.= 17%

WEATHER SUMMARY: Mostly cloudy with showers and thunderstorms developing in the afternoon.

WIND (20 FT): Light variable early becoming SE 4-8 mph in afternoon.
 MAX TEMPERATURES: 87-92 MIN RH: 45-50%
 LAL: 3 CHANCE OF RAIN: 50% MAX DISPERSION: 25
 MIXING HEIGHT: 4500 TRANSPORT WINDS: Variable/S 5 mph

Fire Environment Conditions Present For Large Fire Growth on May 5, 2017: fire run that threatened St. George.

Fuel dryness and fire weather combined to produce significant fire growth of 18,000 acres with an initial run that was 9 miles in length. Growth initiated in swamp brush fuels east of Soldier Camp Island and burned out of the refuge into pine plantation fuels. Fuel moistures, weather observations, and indices taken from and weighted from Eddy and OKE East RAWs stations.

Fuel Moistures: 1hr FM= 5% 10 hr. FM= 7% 100 hr. FM= 14% Live Woody= 101% Herbaceous= 119%

Indices: KBDI=720 (97th percentile) ERC G=37 (85th percentile) BI G=49 (97th percentile)

Weather Conditions: Max Temp=77 Min RH=27% Winds= 12 sustained with gusts to 20

Fire Behavior: ROS= >80 ch/hr. (1mile) Active crown fire Max spotting distance=1 mile

Specific: All Branches: Surface fuels continue to dry and become more readily available to burn in areas that have not received recent rainfall. Piles and muck fuels continue to smolder, creep and initiate re-burn of needle cast and leaf litter. Lightning from thunderstorms will influence surface fire behavior, particularly in young pine plantations, increasing the potential for torching and possible short crown runs. This can lead to longer range spotting up to .25 mile.

Fuel Type	Rates of Spread	Flame Length	Max Spot Distance	Probability of Ignition	Torching / Crowning Potential / Flame Lengths
Southern Rough(pine w/palmetto/gallberry)	10-15 ch/hr.	4-6 feet	.1mile	50%	Torching possible
Timber Litter (pine litter reburn)	1-2 ch/hr.	1 feet	<.1 mile	50%	No Torching
Brush (Swamp SH3)	1-2 ch/hr.	2-3 feet	<.1 mile	50%	No Torching
Grass/Shrub (Young Plantations/Swamp GS3)	15-20 ch/hr.	4-6 feet	.1 mile	50%	Torching possible

AIR OPERATIONS: Continued chances of afternoon and evening thunderstorms bringing lightning and gusty and erratic winds to the fire area.

FIRE BEHAVIOR SAFETY:

As ground fuels continue to burn out be cognizant of where you walk to avoid burns and other injuries. Continued burning in tree roots will increase potential hazards associated with them falling.

Reference: 1 chain = 66 feet, 20 chains = .25 mile, 40 chains = .50 mile, 60 chains = .75 mile, 80 chains = 1 Mile

IA Protocol

- Determine LAT/LONG.
- Notify OSC and/or OPBD.
- OSC/OPBD will notify Unified IC's for approval to assist with ground or aviation resources.

In Georgia:

Southern Response Dispatch (229) 386-3846

If no contact-Buck Kline (912) 678-2694

In Florida-

Lake City (Baker, Columbia, and Hamilton Counties):
(386) 243-6243

Jacksonville (Nassau County): (904) 266-8351

If no contact-Rick Dolan (352) 353-5101

Osceola National Forest- Any starts south of Florida State Highway 2 under USFS jurisdiction are the responsibility of the Osceola NF. Contact Tallahassee Dispatch at 850-523-8600 or Forest Duty Officer Drew Page at 850-523-8600. Tractor plow units should not engage (unless life or property is threatened) before contact with Osceola NF (Chris Lydick at 850-264-3209 or Scott Hussey at 352-215-5722).

For OKR-

Brantley Boatright Dispatch (912) 496-7366 x 230
or (912) 276-0023

Division/Group Assignment List (ICS 204 WF)

1. Incident Name:			3.			
WEST MIMS			I		B/C	
2. Operational Period: DAY SHIFT 0730-1930						
Date/Time From: 06/03/2017 0730 SAT		Date/Time To: 06/03/2017 1930 SAT				
4. Operations Personnel						
PLANNING OPERATIONS CHIEF		TRENT INGRAM BLAIR JOINER (T)		OPERATIONS CHIEF		RICK DOLAN BUCK KLINE
BRANCH DIRECTOR		LAURA WARD - 6/14		DIVISION/GROUP SUPERVISOR		CHRIS ROBERTS - 6/11
SAFETY		LARRY GRUBBS ROB THORP (T); LUCAS MINTON (T)		AIR TACTICAL GROUP SUPERVISOR		MARK NUNEZ KEN MCLAUGHLIN
5. Resources Assigned this Period						
Strike Team / Task Force / Resource Designator		LWD	Leader	Number Persons	Drop Off PT./Time	Pick Up PT./Time
TFLD O-788		06/11	NATHAN ALLEN	1	ICP/0730	ICP/1930
ENG6 AL-ALF SHOAL CREEK 651 E-78		06/06	SCOTT LAYFIELD	3	ICP/0730	ICP/1930
ENG6 GFC4201757 E-1018		06/11	ROCK HOLT	2	ICP/0730	ICP/1930
ENG6 NC-NCF E-691 E-255		06/11	HARVEY HOWARD JR	3	ICP/0730	ICP/1930
WTS1 WILDLANDS FIRE SER E-132		07/01	CARSON SWEENEY	1	ICP/0730	ICP/1930
WTS2 STRICKLANDS - E-265		07/01	LUCIOUS CORBITT	1	ICP/0730	ICP/1930
READ O-803		06/13	MICHAEL CRAWFORD	1	ICP/0730	ICP/1930
DINS O-866		06/16	CATHY BLACK	1	ICP/0730	ICP/1930
DINS O-867		06/16	BERT EARLEY	1	ICP/0730	ICP/1930
FOBS O-694		06/08	JASON KAMMANN	1	ICP/0730	ICP/1930
FOBS O-828		06/15	RANDY SMITH	1	ICP/0730	ICP/1930
EMPF BRAVO O-754		06/09	KOBY SAUREY	1	ICP/0730	ICP/1930
EMPF CHARLIE E-352.2		06/06	COLIN STENHOUSE	1	ICP/0730	ICP/1930
SOF2 O-492		06/10	TIM OLIVERIUS	1	ICP/0730	ICP/1930
8. Division/Group Communication Summary						
Function	Channel	RX Frequency N/W	RX Tone/NAC	TX Frequency N/W	TX Tone/NAC	Mode
AIR TO GROUND	ZONE 2 / CH4	169.2000N	NONE	169.2000N	NONE	A
COMMAND	ZONE 2 / CH8	159.2700N	156.7	151.1000N	123.0	A
TACTICAL	ZONE 2 / CH 13	159.4125N	NONE	159.4125N	NONE	A
AIR TO GROUND	ZONE 2 / CH14	166.6750N	NONE	166.6750N	NONE	A
AIR TO GROUND	ZONE 2 / CH15	169.1500N	NONE	169.1500N	NONE	A
AIR GUARD	ZONE 2 / CH16	168.6250N	NONE	168.6250N	110.9	A
9. Prepared By (Resource Unit Leader)			Approved By (Planning Section Chief)		Date	Time
SHAUN STEWART, RESL			JOE BISHOP, PSC2 (T)		06/02/2017	0818

Division/Group Assignment List (ICS 204 WF)

1. Incident Name:			3.			
WEST MIMS			Branch:		Division/Group:	
2. Operational Period: DAY SHIFT 0730-1930			I		B/C	
Date/Time From: 06/03/2017 0730	SAT	Date/Time To: 06/03/2017 1930	SAT			
4. Operations Personnel						
PLANNING OPERATIONS CHIEF		TRENT INGRAM BLAIR JOINER (T)		OPERATIONS CHIEF		
				RICK DOLAN BUCK KLINE		
BRANCH DIRECTOR		LAURA WARD - 6/14		DIVISION/GROUP SUPERVISOR		
				CHRIS ROBERTS - 6/11		
SAFETY		LARRY GRUBBS ROB THORP (T); LUCAS MINTON (T)		AIR TACTICAL GROUP SUPERVISOR		
				MARK NUNEZ KEN MCLAUGHLIN		
6. Control Operations/Work Assignments:						
Task						
<ul style="list-style-type: none"> • Patrol and mop up fuels appropriate to fuel type and anticipated weather and fire behavior. • Respond to any new starts within the division. • Create or improve fireline around logging debris in coordination with logging operators. 						
Purpose						
<ul style="list-style-type: none"> • Keep fire east of swamp edge fire break. • Keep fire north of GA 94/ FL 2 						
End State						
<ul style="list-style-type: none"> • Fire is contained by adequate control line to reduce threat to escape; minimizing damage to private timberlands, private lands, and other resource values at risk. 						
7. Special Instructions:						
<p>Ensure LCES is in place before operations begin and stay hydrated. Drive defensively and with lights on at all times. Identify escape routes. Logging operations are continuing. Stay clear of cutting areas. Please be mindful of logging operations that will be ongoing. Ensure that all personnel stay clear of felling operations. Pay attention for potential reburn in logging area. Work with Gilyard Logging foreman on any suppression actions within the logging area.</p> <p>Use caution when working around logging operations.</p> <p><u>For IA protocol see page 7</u></p>						
Additional Resources:						
Superior Pine Tractor Plow D6; SP-83, SP-85, SP-87						
Medical Emergency Channel: Command						
ETA for Ambulance to Scene:						
Air: 20 – 30 mins						
Ground: 10 - 15 mins Paved roads only.						
IWI – IC or approved person will use Channel 16 (Air Guard) for contact with air ambulance						
Air Ambulance landing zone to be determined by IWI – IC						
Utilize engines to provide dust abatement, as needed, prior to air ambulance landing						
8. Division/Group Communication Summary						
Function	Channel	RX Frequency N/W	RX Tone/NAC	TX Frequency N/W	TX Tone/NAC	Mode
AIR TO GROUND	ZONE 2 / CH4	169.2000N	NONE	169.2000N	NONE	A
COMMAND	ZONE 2 / CH8	159.2700N	156.7	151.1000N	123.0	A
TACTICAL	ZONE 2 / CH 13	159.4125N	NONE	159.4125N	NONE	A
AIR TO GROUND	ZONE 2 / CH14	166.6750N	NONE	166.6750N	NONE	A
AIR TO GROUND	ZONE 2 / CH15	169.1500N	NONE	169.1500N	NONE	A
AIR GUARD	ZONE 2 / CH16	168.6250N	NONE	168.6250N	110.9	A
9. Prepared By (Resource Unit Leader)			Approved By (Planning Section Chief)		Date	Time
SHAUN STEWART, RESL			JOE BISHOP, PSC2 (T)		06/02/2017	0818

Division/Group Assignment List (ICS 204 WF)

1. Incident Name:			3.			
WEST MIMS			Branch:		Division/Group:	
2. Operational Period: DAY SHIFT 0730-1930			I		D	
Date/Time From: 06/03/2017 0730 SAT		Date/Time To: 06/03/2017 1930 SAT				
4. Operations Personnel						
PLANNING OPERATIONS CHIEF		TRENT INGRAM BLAIR JOINER (T)		OPERATIONS CHIEF		RICK DOLAN BUCK KLINE
BRANCH DIRECTOR		LAURA WARD - 6/14		DIVISION/GROUP SUPERVISOR		WALTER BOWERS - 6/11
SAFETY		LARRY GRUBBS ROB THORP (T); LUCAS MINTON (T)		AIR TACTICAL GROUP SUPERVISOR		MARK NUNEZ, KEN MCLAUGHLIN
5. Resources Assigned this Period						
Strike Team / Task Force / Resource Designator		LWD	Leader	Number Persons	Drop Off PT./Time	Pick Up PT./Time
TFLD O-792		06/10	TOM ROACH	1	ICP/0730	ICP/1930
DO22 OK-OKS ECU #2178 E-503		06/08	AARON SUMPTER	1	ICP/0730	ICP/1930
DO23 KY-KYS 311 - 650J E-510		06/09	JERRY BROWN	2	ICP/0730	ICP/1930
DO23 KY-KYS 312 - 650J E-511		06/09	CHRIS ADAMS	2	ICP/0730	ICP/1930
ENG6 AR-OUF-PCS #691 E-838		06/13	RAYMOND SELF	3	ICP/0730	ICP/1930
ENG6 - 41 E-1004		06/11	DUSTIN DILL	3	ICP/0730	ICP/1930
ENG6 - E-642 - NORTH RIVER E-1007		06/12	CHRISTOPHER R CARTER	3	ICP/0730	ICP/1930
ENG6 WY-RSD 1602 E-849		06/14	FRANK HAINES	4	ICP/0730	ICP/1930
TFLD(T) O-730		06/07	JOEY SILVA	1	ICP/0730	ICP/1930
HC2 IA JACKSON BLM C-16		06/12	FRED ASHFORD	20	ICP/0730	ICP/1930
MAST ROT RANCH E-74		06/03	WESLEY WOOD	1	ICP/0730	ICP/1930
MAST - VIN# B0062 E-834		06/03		1	ICP/0730	ICP/1930
MAST WESTCO E-865		06/03	CARY KIRK	2	ICP/0730	ICP/1930
MOWER - ROT RANCH E-73		06/03	DARRELL CLARK	1	ICP/0730	ICP/1930
8. Division/Group Communication Summary						
Function	Channel	RX Frequency N/W	RX Tone/NAC	TX Frequency N/W	TX Tone/NAC	Mode
COMMAND	ZONE 2 / CH2	159.1200N	NONE	151.3700N	100.0	A
AIR TO GROUND	ZONE 2 / CH4	169.2000N	NONE	169.2000N	NONE	A
TACTICAL	ZONE 2 / CH 1	154.2800N	NONE	154.2800N	156.7	A
AIR TO GROUND	ZONE 2 / CH14	166.6750N	NONE	166.6750N	NONE	A
AIR TO GROUND	ZONE 2 / CH15	169.1500N	NONE	169.1500N	NONE	A
AIR GUARD	ZONE 2 / CH16	168.6250N	NONE	168.6250N	110.9	A
9. Prepared By (Resource Unit Leader)			Approved By (Planning Section Chief)		Date	Time
SHAUN STEWART, RESL			JOE BISHOP, PSC2 (T)		06/02/2017	0818

Division/Group Assignment List (ICS 204 WF)

1. Incident Name:			3.			
WEST MIMS			I		D	
2. Operational Period: DAY SHIFT 0730-1930						
Date/Time From: 06/03/2017 0730 SAT		Date/Time To: 06/03/2017 1930 SAT				
4. Operations Personnel						
PLANNING OPERATIONS CHIEF		TRENT INGRAM BLAIR JOINER (T)		OPERATIONS CHIEF		RICK DOLAN BUCK KLINE
BRANCH DIRECTOR		LAURA WARD - 6/14		DIVISION/GROUP SUPERVISOR		WALTER BOWERS - 6/11
SAFETY		LARRY GRUBBS ROB THORP (T); LUCAS MINTON (T)		AIR TACTICAL GROUP SUPERVISOR		MARK NUNEZ, KEN MCLAUGHLIN
5. Resources Assigned this Period						
Strike Team / Task Force / Resource Designator		LWD	Leader	Number Persons	Drop Off PT./Time	Pick Up PT./Time
TFLD O-850		06/15	JAMES SEARCY	1	ICP/0730	ICP/1930
EXCA - HUGHES - FWS-OKR- E-1032		06/30	HARRIS WILSON	1	ICP/0730	ICP/1930
DOZ3 - HUGHES - FSW-OKR- E-1033		06/30	DANNON PITTMAN	1	ICP/0730	ICP/1930
TRAC - HUGHES - FWS-OKR E-1035		06/30	JAMES GASKINS	1	ICP/0730	ICP/1930
MEC - HUGHES - FWS-OKR E-1036		06/30	DONALD DEAN	1	ICP/0730	ICP/1930
FOBS O-844		06/15	ERIK APLAND	1	ICP/0730	ICP/1930
FOBS (T) O-696		06/08	HAPPY HOPPE	1	ICP/0730	ICP/1930
READ			REGGIE FORCINE	1	ICP/0730	ICP/1930
READ O-803		06/13	MICHAEL CRAWFORD	1	ICP/0730	ICP/1930
EMPF E-342.2		06/08	ROD SCHMIDT	1	ICP/0730	ICP/1930
SOF2 O-541		06/11	LOUIE CASAUS	1	ICP/0730	ICP/1930
8. Division/Group Communication Summary						
Function	Channel	RX Frequency N/W	RX Tone/NAC	TX Frequency N/W	TX Tone/NAC	Mode
COMMAND	ZONE 2 / CH2	159.1200N	NONE	151.3700N	100.0	A
AIR TO GROUND	ZONE 2 / CH4	169.2000N	NONE	169.2000N	NONE	A
TACTICAL	ZONE 2 / CH 1	154.2800N	NONE	154.2800N	156.7	A
AIR TO GROUND	ZONE 2 / CH14	166.6750N	NONE	166.6750N	NONE	A
AIR TO GROUND	ZONE 2 / CH15	169.1500N	NONE	169.1500N	NONE	A
AIR GUARD	ZONE 2 / CH16	168.6250N	NONE	168.6250N	110.9	A
9. Prepared By (Resource Unit Leader)			Approved By (Planning Section Chief)		Date	Time
SHAUN STEWART, RESL			JOE BISHOP, PSC2 (T)		06/02/2017	0818

Division/Group Assignment List (ICS 204 WF)

1. Incident Name:			3.			
WEST MIMS			Branch:		Division/Group:	
2. Operational Period: DAY SHIFT 0730-1930			I		D	
Date/Time From: 06/03/2017 0730 SAT		Date/Time To: 06/03/2017 1930 SAT				
4. Operations Personnel						
PLANNING OPERATIONS CHIEF		TRENT INGRAM BLAIR JOINER (T)		OPERATIONS CHIEF		RICK DOLAN BUCK KLINE
BRANCH DIRECTOR		LAURA WARD - 6/14		DIVISION/GROUP SUPERVISOR		WALTER BOWERS - 6/11
SAFETY		LARRY GRUBBS ROB THORP (T); LUCAS MINTON (T)		AIR TACTICAL GROUP SUPERVISOR		MARK NUNEZ, KEN MCLAUGHLIN
6. Control Operations/Work Assignments:						
Task						
<ul style="list-style-type: none"> • Patrol and mop up fuels appropriate to fuel type and anticipated weather and fire behavior. • Respond to any new starts within the division. • Monitor fire activity and location in the vicinity of Billies Island. 						
Purpose						
<ul style="list-style-type: none"> • Keep fire south of the Suwannee Canal. 						
End State						
<ul style="list-style-type: none"> • Fire activity north and west of Billy's Island has been detected and appropriate action has been initiated. • Fire is contained by adequate control line to reduce threat to escape; minimizing damage to private timberlands, private lands, and other resource values at risk. 						
7. Special Instructions:						
Ensure LCES is in place before operations begin and stay hydrated. Drive defensively and with lights on at all times. Identify escape routes.						
For IA protocol see page 7						
Medical Emergency Channel: Command ETA for Ambulance to Scene: Air: 20 – 30 mins Ground: 10 - 15 mins Paved roads only. IWI – IC or approved person will use Channel 16 (Air Guard) for contact with air ambulance Air Ambulance landing zone to be determined by IWI – IC Utilize engines to provide dust abatement, as needed, prior to air ambulance landing						
8. Division/Group Communication Summary						
Function	Channel	RX Frequency N/W	RX Tone/NAC	TX Frequency N/W	TX Tone/NAC	Mode
COMMAND	ZONE 2 / CH2	159.1200N	NONE	151.3700N	100.0	A
AIR TO GROUND	ZONE 2 / CH4	169.2000N	NONE	169.2000N	NONE	A
TACTICAL	ZONE 2 / CH 1	154.2800N	NONE	154.2800N	156.7	A
AIR TO GROUND	ZONE 2 / CH14	166.6750N	NONE	166.6750N	NONE	A
AIR TO GROUND	ZONE 2 / CH15	169.1500N	NONE	169.1500N	NONE	A
AIR GUARD	ZONE 2 / CH16	168.6250N	NONE	168.6250N	110.9	A
9. Prepared By (Resource Unit Leader)			Approved By (Planning Section Chief)		Date	Time
SHAUN STEWART, RESL			JOE BISHOP, PSC2 (T)		06/02/2017	0818

Division/Group Assignment List (ICS 204 WF)

1. Incident Name:			3.			
WEST MIMS			I		Division/Group: INITIAL ATTACK WEST	
2. Operational Period: DAY SHIFT 0730-1930						
Date/Time From: 06/03/2017 0730 SAT		Date/Time To: 06/03/2017 1930 SAT				
4. Operations Personnel						
PLANNING OPERATIONS CHIEF		TRENT INGRAM BLAIR JOINER (T)		OPERATIONS CHIEF		RICK DOLAN BUCK KLINE
BRANCH DIRECTOR		LAURA WARD - 6/14		DIVISION/GROUP SUPERVISOR		RONALD L CALHOUN - 6/11
SAFETY		LARRY GRUBBS ROB THORP (T); LUCAS MINTON (T)		AIR TACTICAL GROUP SUPERVISOR		MARK NUNEZ KEN MCLAUGHLIN
5. Resources Assigned this Period						
Strike Team / Task Force / Resource Designator		LWD	Leader	Number Persons	Drop Off PT./Time	Pick Up PT./Time
STEQ O-762		06/08	HILTON BENNETT	1	ICP/0730	ICP/1930
TPL2 GFC 1413 E-981		06/08	SHAWN SPIKES	1	ICP/0730	ICP/1930
TPL2 GFC 1414 E-982		06/08	JASON BOHANNON	1	ICP/0730	ICP/1930
TPL3 GFC 1547 E-983		06/08	ORION GIBSON	1	ICP/0730	ICP/1930
DOZ1 HUDSON 7699 E-788		06/13	WILLIAM RAMSEY	2	ICP/0730	ICP/1930
STEQ O-799		06/10	STEVEN CAMPBELL	1	ICP/0730	ICP/1930
TPL3 GFC 3186 E-687		06/10	CLARANCE THOMAS	1	ICP/0730	ICP/1930
TPL2 GFC 3230 E-688		06/10	WILLIAM LANE	1	ICP/0730	ICP/1930
TPL3 GFC 1536 E-689		06/10	BRIAN HARDEN	1	ICP/0730	ICP/1930
READ O-803		06/13	MICHAEL CRAWFORD	1	ICP/0730	ICP/1930
SOF2 O-813		06/13	RANDY MILLER	1	ICP/0730	ICP/1930
8. Division/Group Communication Summary						
Function	Channel	RX Frequency N/W	RX Tone/NAC	TX Frequency N/W	TX Tone/NAC	Mode
COMMAND	ZONE 2 / CH 7	159.2700N	156.7	151.1000N	100.0	A
COMMAND	ZONE 2 / CH 8	159.2700N	156.7	151.1000N	123.0	A
TACTICAL	ZONE 2 / CH 11	163.1000N	NONE	163.1000N	NONE	A
AIR TO GROUND	ZONE 2 / CH 4	169.2000N	NONE	169.2000N	NONE	A
AIR TO GROUND	ZONE 2 / CH 14	166.6750N	NONE	166.6750N	NONE	A
AIR TO GROUND	ZONE 2 / CH 15	169.1500N	NONE	169.1500N	NONE	A
AIR GUARD	ZONE 2 / CH 16	168.6250N	NONE	168.6250N	110.9	A
9. Prepared By (Resource Unit Leader)			Approved By (Planning Section Chief)		Date	Time
SHAUN STEWART			JOE BISHOP, PSC2 (T)		06/02/2017	0818

Division/Group Assignment List (ICS 204 WF)

1. Incident Name:			3.				
WEST MIMS			I	Branch:		Division/Group:	
2. Operational Period: DAY SHIFT 0730-1930				INITIAL ATTACK WEST			
Date/Time From: 06/03/2017 0730 SAT		Date/Time To: 06/03/2017 1930 SAT					
4. Operations Personnel							
PLANNING OPERATIONS CHIEF		TRENT INGRAM BLAIR JOINER (T)		OPERATIONS CHIEF		RICK DOLAN BUCK KLINE	
BRANCH DIRECTOR		LAURA WARD - 6/14		DIVISION/GROUP SUPERVISOR		RONALD L CALHOUN - 6/11	
SAFETY		LARRY GRUBBS ROB THORP (T); LUCAS MINTON (T)		AIR TACTICAL GROUP SUPERVISOR		MARK NUNEZ KEN MCLAUGHLIN	
6. Control Operations/Work Assignments:							
Task							
<ul style="list-style-type: none"> • Respond to any new starts as requested by OKR duty officer. • Coordinate initial attack action with assigned aviation and/or ground assets. 							
Purpose							
<ul style="list-style-type: none"> • Ensure timely response on any initial attack within OKR jurisdictional boundaries and vicinity. 							
End State							
<ul style="list-style-type: none"> • Fire activity has been detected and appropriate action has been initiated. 							
7. Special Instructions:							
<p>Contact Resource Advisors for any cultural or archeological needs, as well as, RCW concerns. Ensure LCES is in place before operations begin and stay hydrated. Drive defensively and with lights on at all times. Communications: Use the tactical channel for the division you are in. Staging on east side at Refuge office.</p> <p>Use caution when working around logging operations.</p> <p>Medical Emergency Channel: Command ETA for Ambulance to Scene: Air: 20 – 30 mins Ground: 10 - 15 mins Paved roads only. IWI – IC or approved person will use Channel 16 (Air Guard) for contact with air ambulance Air Ambulance landing zone to be determined by IWI – IC Utilize engines to provide dust abatement, as needed, prior to air ambulance landing</p> <p>For IA protocol see page 7</p>							
8. Division/Group Communication Summary							
Function	Channel	RX Frequency N/W	RX Tone/NAC	TX Frequency N/W	TX Tone/NAC	Mode	
COMMAND	ZONE 2 / CH 7	159.2700N	156.7	151.1000N	100.0	A	
COMMAND	ZONE 2 / CH 8	159.2700N	156.7	151.1000N	123.0	A	
TACTICAL	ZONE 2 / CH 11	163.1000N	NONE	163.1000N	NONE	A	
AIR TO GROUND	ZONE 2 / CH 4	169.2000N	NONE	169.2000N	NONE	A	
AIR TO GROUND	ZONE 2 / CH 14	166.6750N	NONE	166.6750N	NONE	A	
AIR TO GROUND	ZONE 2 / CH 15	169.1500N	NONE	169.1500N	NONE	A	
AIR GUARD	ZONE 2 / CH 16	168.6250N	NONE	168.6250N	110.9	A	
9. Prepared By (Resource Unit Leader)			Approved By (Planning Section Chief)			Date	
SHAUN STEWART			JOE BISHOP, PSC2 (T)			06/02/2017	
						Time	
						0818	

Division/Group Assignment List (ICS 204 WF)

1. Incident Name:			3.			
WEST MIMS			III		Division/Group:	
2. Operational Period: DAY SHIFT 0730-1930					INITIAL ATTACK EAST	
Date/Time From: 06/03/2017 0730 SAT		Date/Time To: 06/03/2017 1930 SAT				
4. Operations Personnel						
PLANNING OPERATIONS CHIEF		TRENT INGRAM BLAIR JOINER (T) 6/9		OPERATIONS CHIEF		
BRANCH DIRECTOR		MIKE BRUNSON (6/13)		DIVISION/GROUP SUPERVISOR		
SAFETY		LARRY CONNELL		AIR TACTICAL GROUP SUPERVISOR		
				RICK DOLAN; FRED BOEHM BUTCH GALBRAITH (T) 6/11 ROCKY CRESSER ADAM MCCULLOUGH (T) (6/6) MARK NUNEZ KEN MCLAUGHLIN		
5. Resources Assigned this Period						
Strike Team / Task Force / Resource Designator		LWD	Leader	Number Persons	Drop Off PT./Time	Pick Up PT./Time
TFLD(T) E-35.3		06/06	RANDALL MCLAIN	1	EAST CAMP/0730	EAST CAMP/1930
ENG6 NC-POR PLE1 E-2		06/03	AMY MIDGETT	2	EAST CAMP/0730	EAST CAMP/1930
ENG6 OK 4261 E-36			UNSTAFFED		EAST CAMP/0730	EAST CAMP/1930
ENG6 GLENWOOD 632 E-796		06/14	AARON BENNINGTON	4	EAST CAMP/0730	EAST CAMP/1930
TPL2 SC-CRR D-223 E-240			UNSTAFFED		EAST CAMP/0730	EAST CAMP/1930
TPL2 NC-POR 750J PX3 E-131		06/07	KENNY POWELL	1	EAST CAMP/0730	EAST CAMP/1930
TPL2 OKE 56 E-35		06/06	WAYNE SMITH	1	EAST CAMP/0730	EAST CAMP/1930
TPL4 SMR 4441 E-508			UNSTAFFED		EAST CAMP/0730	EAST CAMP/1930
TPL2 GA-SAR D922 E-288			UNSTAFFED		EAST CAMP/0730	EAST CAMP/1930
STEQ O-761		06/08	DERRICK W DUNCAN	1	EAST CAMP/0730	EAST CAMP/1930
TPL3 GFC 1208 E-670		06/08	RANDALL G SPELL JR	1	EAST CAMP/0730	EAST CAMP/1930
TPL2 GFC 2331 E-979		06/08	GABRIEL CLUFF	1	EAST CAMP/0730	EAST CAMP/1930
TPL3 GFC 1550 E-980		06/08	KYLE CRIBB	1	EAST CAMP/0730	EAST CAMP/1930
DOZ2 OKE 54 E-34		06/13	MATT BROWN	1	EAST CAMP/0730	EAST CAMP/1930
8. Division/Group Communication Summary						
Function	Channel	RX Frequency N/W	RX Tone/NAC	TX Frequency N/W	TX Tone/NAC	Mode
COMMAND	ZONE 2 / CH 7	159.2700N	156.7	151.1000N	100.0	A
COMMAND	ZONE 2 / CH 8	159.2700N	156.7	151.1000N	123.0	A
AIR TO GROUND	ZONE 2 / CH 4	169.2000N	NONE	169.2000N	NONE	A
TACTICAL	ZONE 2 / CH 12	159.4425N	NONE	159.4425N	NONE	A
AIR TO GROUND	ZONE 2 / CH 14	166.6750N	NONE	166.6750N	NONE	A
AIR TO GROUND	ZONE 2 / CH 15	169.1500N	NONE	169.1500N	NONE	A
AIR GUARD	ZONE 2 / CH 16	168.6250N	NONE	168.6250N	110.9	A
9. Prepared By (Resource Unit Leader)			Approved By (Planning Section Chief)		Date	Time
FRED NOACK			JOE BISHOP, PSC2 (T)		06/02/2017	0818

Division/Group Assignment List (ICS 204 WF)

1. Incident Name:		3.				
WEST MIMS		Branch:		Division/Group:		
2. Operational Period:		III		INITIAL ATTACK EAST		
Date/Time From: 06/03/2017 0730 SAT		Date/Time To: 06/03/2017 1930 SAT				
4. Operations Personnel						
PLANNING OPERATIONS CHIEF	TRENT INGRAM BLAIR JOINER (T) 6/9		OPERATIONS CHIEF	RICK DOLAN; FRED BOEHM BUTCH GALBRAITH (T) 6/11		
BRANCH DIRECTOR	MIKE BRUNSON (6/13)		DIVISION/GROUP SUPERVISOR	ROCKY CRESSER ADAM MCCULLOUGH (T) (6/6)		
SAFETY	LARRY CONNELL		AIR TACTICAL GROUP SUPERVISOR	MARK NUNEZ KEN MCLAUGHLIN		
6. Control Operations/Work Assignments:						
Task						
<ul style="list-style-type: none"> • Respond to any new starts as requested by OKR duty officer. • Coordinate initial attack action with assigned aviation and/or ground assets. 						
Purpose						
<ul style="list-style-type: none"> • Ensure timely response on any initial attack within OKR jurisdictional boundaries and vicinity. 						
End State						
<ul style="list-style-type: none"> • Fire activity has been detected and appropriate action has been initiated. 						
7. Special Instructions:						
Contact Resource Advisors for any cultural or archeological needs, as well as, RCW concerns. Ensure LCES is in place before operations begin and stay hydrated. Drive defensively and with lights on at all times. Communications: Use the tactical channel for the division you are in. Staging on east side at Refuge office. Use caution when working around logging operations. Medical Emergency Channel: Command ETA for Ambulance to Scene: Air: 20 – 30 mins Ground: 10 - 15 mins Paved roads only. IWI – IC or approved person will use Channel 16 (Air Guard) for contact with air ambulance Air Ambulance landing zone to be determined by IWI – IC Utilize engines to provide dust abatement, as needed, prior to air ambulance landing For IA protocol see page 7						
8. Division/Group Communication Summary						
Function	Channel	RX Frequency N/W	RX Tone/NAC	TX Frequency N/W	TX Tone/NAC	Mode
COMMAND	ZONE 2 / CH 7	159.2700N	156.7	151.1000N	100.0	A
COMMAND	ZONE 2 / CH 8	159.2700N	156.7	151.1000N	123.0	A
AIR TO GROUND	ZONE 2 / CH 4	169.2000N	NONE	169.2000N	NONE	A
TACTICAL	ZONE 2 / CH 12	159.4425N	NONE	159.4425N	NONE	A
AIR TO GROUND	ZONE 2 / CH 14	166.6750N	NONE	166.6750N	NONE	A
AIR TO GROUND	ZONE 2 / CH 15	169.1500N	NONE	169.1500N	NONE	A
AIR GUARD	ZONE 2 / CH 16	168.6250N	NONE	168.6250N	110.9	A
9. Prepared By (Resource Unit Leader)		Approved By (Planning Section Chief)			Date	Time
FRED NOACK		JOE BISHOP, PSC2 (T)			06/02/2017	0818

Division/Group Assignment List (ICS 204 WF)

1. Incident Name:			3.			
WEST MIMS			Branch:		Division/Group:	
2. Operational Period: DAY SHIFT 0730-1930			III		M/N	
Date/Time From: 06/03/2017 0730 SAT		Date/Time To: 06/03/2017 1930 SAT				
4. Operations Personnel						
PLANNING OPERATIONS CHIEF		TRENT INGRAM BLAIR JOINER (T) 6/9		OPERATIONS CHIEF		
				RICK DOLAN, FRED BOEHM BUTCH GALBRAITH JR (T) 6/11		
BRANCH DIRECTOR		MICHAEL H BRUNSON 6/13		DIVISION/GROUP SUPERVISOR		
				BRENT VAN GUNDY 6/14		
SAFETY		LARRY CONNELL		AIR TACTICAL GROUP SUPERVISOR		
				MARK NUNEZ, KEN MCLAUGHLIN		
5. Resources Assigned this Period						
Strike Team / Task Force / Resource Designator		LWD	Leader	Number Persons	Drop Off PT./Time	Pick Up PT./Time
TFLD O-849		06/14	JOSHUA BELL	1	EAST CAMP/0730	EAST CAMP/1930
ENG6 AR-OZF E671 E-283		06/09	ROBERT YONILES	3	EAST CAMP/0730	EAST CAMP/1930
ENG6 NAX BRUSH 7-4 E-848		06/14	KEITH KENNEDY	3	EAST CAMP/0730	EAST CAMP/1930
ENG6 376 E-1011		06/14	NICK B VALENTINE	2	EAST CAMP/0730	EAST CAMP/1930
WTS2 WET 'N RED, LLC - 58592 E-365		07/01	ALLEN WEST	2	EAST CAMP/0730	EAST CAMP/1930
TFLD O-725		06/03	JASON HAYWOOD	1	EAST CAMP/0730	EAST CAMP/1930
TFLD(T) O-643		06/05	JAKE GOEBEL	1	EAST CAMP/0730	EAST CAMP/1930
ENG6 WY-MBF - 694 E-776		06/03	JOSH MCGEE	3	EAST CAMP/0730	EAST CAMP/1930
FOBS (T) O-573		06/03	OLIVER WAHLQUIST	1	EAST CAMP/0730	EAST CAMP/1930
READ O-802		06/14	JOHN P DUNLAP	1	EAST CAMP/0730	EAST CAMP/1930
EMPF E-316.2		06/06	STEVE WOLFSTICH	1	EAST CAMP/0730	EAST CAMP/1930
SOF2 O-589		06/03	GALEN YOUNG	1	EAST CAMP/0730	EAST CAMP/1930
SOF2 O-814		06/11	STEVEN R DAVIS	1		
8. Division/Group Communication Summary						
Function	Channel	RX Frequency N/W	RX Tone/NAC	TX Frequency N/W	TX Tone/NAC	Mode
COMMAND	ZONE 2 / CH 3	159.1200N	NONE	151.3700N	82.5	A
AIR TO GROUND	ZONE 2 / CH 4	169.2000N	NONE	169.2000N	NONE	A
TACTICAL	ZONE 2 / CH 9	159.2850N	NONE	159.2850N	156.7	A
AIR TO GROUND	ZONE 2 / CH 14	166.6750N	NONE	166.6750N	NONE	A
AIR TO GROUND	ZONE 2 / CH 15	169.1500N	NONE	169.1500N	NONE	A
AIR GUARD	ZONE 2 / CH 16	168.6250N	NONE	168.6250N	110.9	A
9. Prepared By (Resource Unit Leader)			Approved By (Planning Section Chief)		Date	Time
FRED NOACK			JOE BISHOP, PSC2 (T)		06/02/2017	0818

Division/Group Assignment List (ICS 204 WF)

1. Incident Name:			3.			
WEST MIMS			III		M/N	
2. Operational Period: DAY SHIFT 0730-1930						
Date/Time From: 06/03/2017 0730 SAT		Date/Time To: 06/03/2017 1930 SAT				
4. Operations Personnel						
PLANNING OPERATIONS CHIEF		TRENT INGRAM BLAIR JOINER (T) 6/9		OPERATIONS CHIEF		RICK DOLAN, FRED BOEHM BUTCH GALBRAITH JR (T) 6/11
BRANCH DIRECTOR		MICHAEL H BRUNSON 6/13		DIVISION/GROUP SUPERVISOR		BRENT VAN GUNDY 6/14
SAFETY		LARRY CONNELL		AIR TACTICAL GROUP SUPERVISOR		MARK NUNEZ, KEN MCLAUGHLIN
5. Resources Assigned this Period						
Strike Team / Task Force / Resource Designator		LWD	Leader	Number Persons	Drop Off PT./Time	Pick Up PT./Time
6. Control Operations/Work Assignments:						
<p>Task</p> <ul style="list-style-type: none"> • Respond to any new starts within the division. • Patrol and mop up fuels appropriate to fuel type and anticipated weather and fire behavior. <p>Purpose</p> <ul style="list-style-type: none"> • Keep fire west of Swamp Edge Break. <p>End State</p> <ul style="list-style-type: none"> • Fire is contained by adequate control line to reduce threat to escape; minimizing damage to private timberlands, private lands, and other resource values at risk. 						
7. Special Instructions:						
<p>Ensure LCES is in place before operations begin and stay hydrated. Drive defensively and with lights on at all times. Identify escape routes. Use caution when working around logging operations. Fire crews will not drive the Swamp Island Road. Fire crews be advised that there will be increased traffic on the Suwanee Canal Road.</p> <p>For IA protocol see page 7 Medical Emergency Channel: Command ETA for Ambulance to Scene: Air: 20 – 30 mins Ground: 10 - 15 mins Paved roads only. IWI – IC or approved person will use Channel 16 (Air Guard) for contact with air ambulance Air Ambulance landing zone to be determined by IWI – IC Utilize engines to provide dust abatement, as needed, prior to air ambulance landing</p>						
8. Division/Group Communication Summary						
Function	Channel	RX Frequency N/W	RX Tone/NAC	TX Frequency N/W	TX Tone/NAC	Mode
COMMAND	ZONE 2 / CH 3	159.1200N	NONE	151.3700N	82.5	A
AIR TO GROUND	ZONE 2 / CH 4	169.2000N	NONE	169.2000N	NONE	A
TACTICAL	ZONE 2 / CH 9	159.2850N	NONE	159.2850N	156.7	A
AIR TO GROUND	ZONE 2 / CH 14	166.6750N	NONE	166.6750N	NONE	A
AIR TO GROUND	ZONE 2 / CH 15	169.1500N	NONE	169.1500N	NONE	A
AIR GUARD	ZONE 2 / CH 16	168.6250N	NONE	168.6250N	110.9	A
9. Prepared By (Resource Unit Leader)			Approved By (Planning Section Chief)		Date	Time
FRED NOACK			JOE BISHOP, PSC2 (T)		06/02/2017	0818

Division/Group Assignment List (ICS 204 WF)

1. Incident Name:				3.					
WEST MIMS				III		O			
2. Operational Period: DAY SHIFT 0730-1930									
Date/Time From: 06/03/2017 0730 SAT		Date/Time To: 06/03/2017 1930 SAT							
4. Operations Personnel									
PLANNING OPERATIONS CHIEF		TRENT INGRAM BLAIR JOINER (T) 6/9		OPERATIONS CHIEF		RICK DOLAN; FRED BOEHM BUTCH GALBRAITH (T) 6/11			
BRANCH DIRECTOR		MICHAEL H BRUNSON 6/13		DIVISION/GROUP SUPERVISOR		SHAWN ALEXANDER 6/11 PAUL RYAN (T) 6/10			
SAFETY		LARRY CONNELL		AIR TACTICAL GROUP SUPERVISOR		MARK NUNEZ, KEN MCLAUGHLIN			
5. Resources Assigned this Period									
Strike Team / Task Force / Resource Designator		LWD	Leader	Number Persons	Drop Off PT./Time	Pick Up PT./Time			
TFLD O-791		06/10	MICHAEL M KCLICK	1	EAST CA MP/0730	EAST CAMP/1930			
ENG6 SCS #14248 E-1005		06/12	ERIC I WEST	2	EAST CA MP/0730	EAST CAMP/1930			
ENG6 KY-CGP WFM2 E-1016		06/14	CHARLES EDDIE CAPPS	3	EAST CA MP/0730	EAST CAMP/1930			
TPL4 MSR2 E-594		06/03	BERT RAGER	1	EAST CA MP/0730	EAST CAMP/1930			
TPL4 8191 HUNTSVILLE E-570		06/07	JEFF LEBLANC	2	EAST CA MP/0730	EAST CAMP/1930			
TPL4 8191 JACKSONVILLE E-571		07/01	TERRY RICHARDSON	2	EAST CA MP/0730	EAST CAMP/1930			
WTS2 BONNELL SAND & GRAVEL I E-366		07/01	HARLIN VINCENT	1	EAST CA MP/0730	EAST CAMP/1930			
STEQ O-656		06/07	KEN COOPER	1	EAST CA MP/0730	EAST CAMP/1930			
STEQ O-679		06/03	DAVID BROWN	1	EAST CA MP/0730	EAST CAMP/1930			
TPL3 GFC 3266 E-370		06/03	SPENCER WOOD	2	EAST CA MP/0730	EAST CAMP/1930			
TPL2 GFC 3307 E-371		06/03	CHRIS W MULLIS	2	EAST CA MP/0730	EAST CAMP/1930			
TPL2 GFC 3295 E-372		06/03	BRIAN THOMPSON	2	EAST CA MP/0730	EAST CAMP/1930			
HEQB E-570.3		06/07	BERNHARD BUCKNER	1	EAST CA MP/0730	EAST CAMP/1930			
DOZ2 750K HASSELL E-504		07/01	JAIME EDENFIELD	1	EAST CA MP/0730	EAST CAMP/1930			
DOZ2 650K E-528		07/01	JAMES DAVIS	1	EAST CA MP/0730	EAST CAMP/1930			
8. Division/Group Communication Summary									
Function	Channel	RX Frequency N/W	RX Tone/NAC	TX Frequency N/W	TX Tone/NAC	Mode			
COMMAND	ZONE 2 / CH 3	159.1200N	NONE	151.3700N	82.5	A			
AIR TO GROUND	ZONE 2 / CH 4	169.2000N	NONE	169.2000N	NONE	A			
TACTICAL	ZONE 2 / CH 11	163.7125N	NONE	163.7125N	NONE	A			
AIR TO GROUND	ZONE 2 / CH 14	166.6750N	NONE	166.6750N	NONE	A			
AIR TO GROUND	ZONE 2 / CH 15	169.1500N	NONE	169.1500N	NONE	A			
AIR GUARD	ZONE 2 / CH 16	168.6250N	NONE	168.6250N	110.9	A			
9. Prepared By (Resource Unit Leader)			Approved By (Planning Section Chief)			Date		Time	
FRED NOACK			JOE BISHOP, PSC2 (T)			06/02/2017		0818	

Division/Group Assignment List (ICS 204 WF)

1. Incident Name:			3.			
WEST MIMS			Branch:		Division/Group:	
2. Operational Period: DAY SHIFT 0730-1930			III		O	
Date/Time From: 06/03/2017 0730 SAT		Date/Time To: 06/03/2017 1930 SAT				
4. Operations Personnel						
PLANNING OPERATIONS CHIEF		TRENT INGRAM BLAIR JOINER (T) 6/9		OPERATIONS CHIEF		RICK DOLAN; FRED BOEHM BUTCH GALBRAITH (T) 6/11
BRANCH DIRECTOR		MICHAEL H BRUNSON 6/13		DIVISION/GROUP SUPERVISOR		SHAWN ALEXANDER 6/11 PAUL RYAN (T) 6/10
SAFETY		LARRY CONNELL		AIR TACTICAL GROUP SUPERVISOR		MARK NUNEZ, KEN MCLAUGHLIN
5. Resources Assigned this Period						
Strike Team / Task Force / Resource Designator		LWD	Leader	Number Persons	Drop Off PT./Time	Pick Up PT./Time
TFLD O-594		06/05	MICHAEL SMITH	1	EAST CA MP/0730	EAST CAMP/1930
TFLD (T) E-656.4		06/11	CHARLES W MCKINNEY	1	EAST CA MP/0730	EAST CAMP/1930
ENG6 161 E-656		06/11	PAUL OTTEMER	3	EAST CA MP/0730	EAST CAMP/1930
ENG6 ACS29283 E-1012		06/12	MATTHEW KLINDT	2	EAST CA MP/0730	EAST CAMP/1930
ENG6 ACS31278 E-1014		06/12	ELIJAH PREZIOSO	2	EAST CA MP/0730	EAST CAMP/1930
ENG6 KY-KYS 450 E-1017		06/14	TIM S CROWELL	2	EAST CA MP/0730	EAST CAMP/1930
ENG6 STH ARK 112 E-773		06/05	MELISSA FRIESS	3	EAST CA MP/0730	EAST CAMP/1930
ENG6 MES 6198 E-871		06/16	MARK ROUSSEAU	3	EAST CA MP/0730	EAST CAMP/1930
ENG6 FWS 462 E-261		06/04	CHRISTOPHER NOTHSTINE	3	EAST CA MP/0730	EAST CAMP/1930
ENG6 REDBIRD 6171 E-447		06/06	RUPERT NOWLIN	3	EAST CA MP/0730	EAST CAMP/1930
EXCA T2 WILDLANDS FIRE SERVICE E-997		07/01	SECHRIST DAVID	1	EAST CA MP/0730	EAST CAMP/1930
FOBS (T) O-816		06/03	OLIVER M WAHLQUIST	1	EAST CA MP/0730	EAST CAMP/1930
READ O-802		06/14	JOHN P DUNLAP	1	EAST CA MP/0730	EAST CAMP/1930
EMPF O-752		06/09	BRYAN WARNER	1	EAST CA MP/0730	EAST CAMP/1930
SOF2 O-589		06/03	GALEN R YOUNG	1	EAST CA MP/0730	EAST CAMP/1930
8. Division/Group Communication Summary						
Function	Channel	RX Frequency N/W	RX Tone/NAC	TX Frequency N/W	TX Tone/NAC	Mode
COMMAND	ZONE 2 / CH 3	159.1200N	NONE	151.3700N	82.5	A
AIR TO GROUND	ZONE 2 / CH 4	169.2000N	NONE	169.2000N	NONE	A
TACTICAL	ZONE 2 / CH 11	163.7125N	NONE	163.7125N	NONE	A
AIR TO GROUND	ZONE 2 / CH 14	166.6750N	NONE	166.6750N	NONE	A
AIR TO GROUND	ZONE 2 / CH 15	169.1500N	NONE	169.1500N	NONE	A
AIR GUARD	ZONE 2 / CH 16	168.6250N	NONE	168.6250N	110.9	A
9. Prepared By (Resource Unit Leader)			Approved By (Planning Section Chief)		Date	Time
FRED NOACK			JOE BISHOP, PSC2 (T)		06/02/2017	0818

Division/Group Assignment List (ICS 204 WF)

1. Incident Name:			3.			
WEST MIMS			Branch:		Division/Group:	
2. Operational Period: DAY SHIFT 0730-1930			III		O	
Date/Time From: 06/03/2017 0730 SAT		Date/Time To: 06/03/2017 1930 SAT				
4. Operations Personnel						
PLANNING OPERATIONS CHIEF		TRENT INGRAM BLAIR JOINER (T) 6/9		OPERATIONS CHIEF		RICK DOLAN; FRED BOEHM BUTCH GALBRAITH (T) 6/11
BRANCH DIRECTOR		MICHAEL H BRUNSON 6/13		DIVISION/GROUP SUPERVISOR		SHAWN ALEXANDER 6/11 PAUL RYAN (T) 6/10
SAFETY		LARRY CONNELL		AIR TACTICAL GROUP SUPERVISOR		MARK NUNEZ, KEN MCLAUGHLIN
5. Resources Assigned this Period						
Strike Team / Task Force / Resource Designator		LWD	Leader	Number Persons	Drop Off PT./Time	Pick Up PT./Time
SOF2 O-814		06/11	STEVEN R DAVIS	1		
6. Control Operations/Work Assignments:						
<p>Task</p> <ul style="list-style-type: none"> Respond to any new starts within the division. Patrol and mop up fuels appropriate to fuel type and anticipated weather and fire behavior. <p>Purpose</p> <ul style="list-style-type: none"> Keep fire within established fire containment lines. <p>End State</p> <ul style="list-style-type: none"> Fire is contained by adequate control line to reduce threat to escape; minimizing damage to private timberlands, private lands, and other resource values at risk. 						
7. Special Instructions:						
<p>Ensure LCES are in place before operations begin and stay hydrated. Drive defensively and with lights on at all times. Identify escape routes. Use caution when working around logging operations.</p> <p>For IA protocol see page 7 Medical Emergency Channel: Command ETA for Ambulance to Scene: Air: 20 – 30 mins Ground: 10 - 15 mins Paved roads only. IWI – IC or approved person will use Channel 16 (Air Guard) for contact with air ambulance Air Ambulance landing zone to be determined by IWI – IC Utilize engines to provide dust abatement, as needed, prior to air ambulance landing</p>						
8. Division/Group Communication Summary						
Function	Channel	RX Frequency N/W	RX Tone/NAC	TX Frequency N/W	TX Tone/NAC	Mode
COMMAND	ZONE 2 / CH 3	159.1200N	NONE	151.3700N	82.5	A
AIR TO GROUND	ZONE 2 / CH 4	169.2000N	NONE	169.2000N	NONE	A
TACTICAL	ZONE 2 / CH 11	163.7125N	NONE	163.7125N	NONE	A
AIR TO GROUND	ZONE 2 / CH 14	166.6750N	NONE	166.6750N	NONE	A
AIR TO GROUND	ZONE 2 / CH 15	169.1500N	NONE	169.1500N	NONE	A
AIR GUARD	ZONE 2 / CH 16	168.6250N	NONE	168.6250N	110.9	A
9. Prepared By (Resource Unit Leader)			Approved By (Planning Section Chief)		Date	Time
FRED NOACK			JOE BISHOP, PSC2 (T)		06/02/2017	0818

Division/Group Assignment List (ICS 204 WF)

1. Incident Name:			3.			
WEST MIMS			IV		A	
2. Operational Period: DAY SHIFT 0730-1930						
Date/Time From: 06/03/2017 0730 SAT		Date/Time To: 06/03/2017 1930 SAT				
4. Operations Personnel						
OPERATIONS CHIEF		TRENT INGRAM BLAIR JOINER (T)		OPERATIONS CHIEF		
				RICK DOLAN FRED BOEHM; BUTCH GALBRAITH (T)		
BRANCH DIRECTOR		MICHAEL WORK 6/11 KAREN SCHOLL (T) 6/5		DIVISION/GROUP SUPERVISOR		
				JUSTIN HANLEY 6/14		
SAFETY		LARRY CONNELL		AIR TACTICAL GROUP SUPERVISOR		
				MARK NUNEZ, KEN MCLAUGHLIN		
5. Resources Assigned this Period						
Strike Team / Task Force / Resource Designator		LWD	Leader	Number Persons	Drop Off PT./Time	Pick Up PT./Time
TFLD O-606		06/04	DAREK PEPPE	1	EAST CAMP/0730	EAST CAMP/1930
TFLD O-790		06/11	MATTHEW CASTELLON	1	EAST CAMP/0730	EAST CAMP/1930
ENG6 MT-KNF 631 E-285		06/14	JULIAN ADAUTO	5	EAST CAMP/0730	EAST CAMP/1930
ENG6 MS-MNF 6171 E-77		06/05	DAVID GIBSON	3	EAST CAMP/0730	EAST CAMP/1930
ENG6 AR-OZF 631 E-56		06/04	DARRYL BRIGHTWELL	3	EAST CAMP/0730	EAST CAMP/1930
ENG6 GFC4201452 E-1019		06/11	DON THOMAS	2	EAST CAMP/0730	EAST CAMP/1930
WTS2 STRICKLANDS E-272		07/01	JOHN TINER	1	EAST CAMP/0730	EAST CAMP/1930
WTS2 TIPTON & YOUNG CONST E-340		07/01	DEVIN MCHALEY	1	EAST CAMP/0730	EAST CAMP/1930
TFLD O-851		06/15	CHARLES DAVIS	1	EAST CAMP/0730	EAST CAMP/1930
ENG6 KY-KYS - 310 E-660		06/11	JOHN MINK	2	EAST CAMP/0730	EAST CAMP/1930
ENG6 KY-KYS 410 E-661		06/11	KEVIN RADSCHWEIT	2	EAST CAMP/0730	EAST CAMP/1930
ENG6 UNIT # 9260 FT WOLTERS TF2 E-1015		06/13	BOE ADLER	3	EAST CAMP/0730	EAST CAMP/1930
TPL4 TX-TFS E-471		06/07	MAYNARD WILLIAMS	2	EAST CAMP/0730	EAST CAMP/1930
TPL4 6192 NEW BOSTON E-467		06/07	JONATHON KELLER	2	EAST CAMP/0730	EAST CAMP/1930
EXCA2 WILDLANDS FIRE SERVICE 113984 E-996		07/01	ROY ROWEN	2	EAST CAMP/0730	EAST CAMP/1930
8. Division/Group Communication Summary						
Function	Channel	RX Frequency N/W	RX Tone/NAC	TX Frequency N/W	TX Tone/NAC	Mode
AIR TO GROUND	ZONE 2 / CH 4	169.2000N	NONE	169.2000N	NONE	A
COMMAND	ZONE 2 / CH 8	159.2700N	156.7	151.1000N	123.0	A
TACTICAL	ZONE 2 / CH 12	159.4425N	NONE	159.4425N	NONE	A
AIR TO GROUND	ZONE 2 / CH 14	166.6750N	NONE	166.6750N	NONE	A
AIR TO GROUND	ZONE 2 / CH 15	169.1500N	NONE	169.1500N	NONE	A
AIR GUARD	ZONE 2 / CH 16	168.6250N	NONE	168.6250N	110.9	A
9. Prepared By (Resource Unit Leader)			Approved By (Planning Section Chief)		Date	Time
PEECH KELLER			JOE BISHOP, PSC2 (T)		06/02/2017	0818

Division/Group Assignment List (ICS 204 WF)

1. Incident Name:			3.			
WEST MIMS			IV		A	
2. Operational Period: DAY SHIFT 0730-1930						
Date/Time From: 06/03/2017 0730 SAT		Date/Time To: 06/03/2017 1930 SAT				
4. Operations Personnel						
OPERATIONS CHIEF		TRENT INGRAM BLAIR JOINER (T)		OPERATIONS CHIEF		RICK DOLAN FRED BOEHM; BUTCH GALBRAITH (T)
BRANCH DIRECTOR		MICHAEL WORK 6/11 KAREN SCHOLL (T) 6/5		DIVISION/GROUP SUPERVISOR		JUSTIN HANLEY 6/14
SAFETY		LARRY CONNELL		AIR TACTICAL GROUP SUPERVISOR		MARK NUNEZ, KEN MCLAUGHLIN
5. Resources Assigned this Period						
Strike Team / Task Force / Resource Designator		LWD	Leader	Number Persons	Drop Off PT./Time	Pick Up PT./Time
READ O-802		06/14	JOHN P DUNLAP	1	EAST CAMP/0730	EAST CAMP/1930
EMPF E-375.2		06/07	MARTIN CARRILLO	1	EAST CAMP/0730	EAST CAMP/1930
SOF2 O-540		06/12	JACK BENZILIO	1	EAST CAMP/0730	EAST CAMP/1930
6. Control Operations/Work Assignments:						
Task						
<ul style="list-style-type: none"> • Patrol and mop up fuels appropriate to fuel type and anticipated weather and fire behavior. • Respond to any new starts within the division. 						
Purpose						
<ul style="list-style-type: none"> • Keep fire north of FL 2. 						
End State						
<ul style="list-style-type: none"> • Fire is contained by adequate control line to reduce threat to escape; minimizing damage to private timberlands, private lands, and other resource values at risk. 						
7. Special Instructions:						
Ensure LCES is in place before operations begin and stay hydrated. Drive defensively and with lights on at all times. Identify escape routes. Bridge near DP 9 restricted to pickups - No engines. Bridge on swamp perimeter road just east of first Branch has steep drop offs - 1 lane travel - watch for barricades.						
Use caution when working around logging operations.						
For IA protocol see page 7						
Medical Emergency Channel: Command ETA for Ambulance to Scene:						
8. Division/Group Communication Summary						
Function	Channel	RX Frequency N/W	RX Tone/NAC	TX Frequency N/W	TX Tone/NAC	Mode
AIR TO GROUND	ZONE 2 / CH 4	169.2000N	NONE	169.2000N	NONE	A
COMMAND	ZONE 2 / CH 8	159.2700N	156.7	151.1000N	123.0	A
TACTICAL	ZONE 2 / CH 12	159.4425N	NONE	159.4425N	NONE	A
AIR TO GROUND	ZONE 2 / CH 14	166.6750N	NONE	166.6750N	NONE	A
AIR TO GROUND	ZONE 2 / CH 15	169.1500N	NONE	169.1500N	NONE	A
AIR GUARD	ZONE 2 / CH 16	168.6250N	NONE	168.6250N	110.9	A
9. Prepared By (Resource Unit Leader)			Approved By (Planning Section Chief)		Date	Time
PEECH KELLER			JOE BISHOP, PSC2 (T)		06/02/2017	0818

Division/Group Assignment List (ICS 204 WF)

1. Incident Name:			3.			
WEST MIMS			IV		A	
2. Operational Period: DAY SHIFT 0730-1930						
Date/Time From: 06/03/2017 0730 SAT		Date/Time To: 06/03/2017 1930 SAT				
4. Operations Personnel						
OPERATIONS CHIEF		TRENT INGRAM BLAIR JOINER (T)		OPERATIONS CHIEF		RICK DOLAN FRED BOEHM; BUTCH GALBRAITH (T)
BRANCH DIRECTOR		MICHAEL WORK 6/11 KAREN SCHOLL (T) 6/5		DIVISION/GROUP SUPERVISOR		JUSTIN HANLEY 6/14
SAFETY		LARRY CONNELL		AIR TACTICAL GROUP SUPERVISOR		MARK NUNEZ, KEN MCLAUGHLIN
7. Special Instructions:						
<p>Air: 20 – 30 mins Ground: 10 - 15 mins Paved roads only. IWI – IC or approved person will use Channel 16 (Air Guard) for contact with air ambulance Air Ambulance landing zone to be determined by IWI – IC Utilize engines to provide dust abatement, as needed, prior to air ambulance landing</p>						
8. Division/Group Communication Summary						
Function	Channel	RX Frequency N/W	RX Tone/NAC	TX Frequency N/W	TX Tone/NAC	Mode
AIR TO GROUND	ZONE 2 / CH 4	169.2000N	NONE	169.2000N	NONE	A
COMMAND	ZONE 2 / CH 8	159.2700N	156.7	151.1000N	123.0	A
TACTICAL	ZONE 2 / CH 12	159.4425N	NONE	159.4425N	NONE	A
AIR TO GROUND	ZONE 2 / CH 14	166.6750N	NONE	166.6750N	NONE	A
AIR TO GROUND	ZONE 2 / CH 15	169.1500N	NONE	169.1500N	NONE	A
AIR GUARD	ZONE 2 / CH 16	168.6250N	NONE	168.6250N	110.9	A
9. Prepared By (Resource Unit Leader)			Approved By (Planning Section Chief)		Date	Time
PEECH KELLER			JOE BISHOP, PSC2 (T)		06/02/2017	0818

Division/Group Assignment List (ICS 204 WF)

1. Incident Name:			3.			
WEST MIMS			IV		Y	
2. Operational Period: DAY SHIFT 0730-1930						
Date/Time From: 06/03/2017 0730 SAT		Date/Time To: 06/03/2017 1930 SAT				
4. Operations Personnel						
OPERATIONS CHIEF		TRENT INGRAM BLAIR JOINER (T)		OPERATIONS CHIEF		
				RICK DOLAN FRED BOEHM; BUTCH GALBRAITH (T)		
BRANCH DIRECTOR		MICHAEL WORK 6/11 KAREN SCHOLL (T) 6/5		DIVISION/GROUP SUPERVISOR		
				RANDY GREGORY 6/11 SEAN BASSO (T) 6/3		
SAFETY		LARRY CONNELL		AIR TACTICAL GROUP SUPERVISOR		
				MARK NUNEZ, KEN MCLAUGHLIN		
5. Resources Assigned this Period						
Strike Team / Task Force / Resource Designator		LWD	Leader	Number Persons	Drop Off PT./Time	Pick Up PT./Time
TFLD O-797		06/11	JACOB ROBERT HOPPE	1	EAST CAMP/0730	EAST CAMP/1930
ENG3 CO-DRS DURANGO BRUSH 31 E-869		06/10	ALLEN R OTTMAN	4	EAST CAMP/0730	EAST CAMP/1930
ENG6 AR-OZF BM651 E-713		06/12	ROBERT JAMES	4	EAST CAMP/0730	EAST CAMP/1930
ENG6 BANKHEAD 611 E-654		06/08	JOHN EDWARD GARCIA	3	EAST CAMP/0730	EAST CAMP/1930
ENG6 KY-KYS 110 E-658		06/11	DENNIS WOOLARD	2	EAST CAMP/0730	EAST CAMP/1930
TFLD O-796		06/13	ANTHONY ARENDT	1	EAST CAMP/0730	EAST CAMP/1930
ENG6 SC-SRF 603 E-662		06/09	SHAUN DEASON	3	EAST CAMP/0730	EAST CAMP/1930
ENG6 KY-KYS 601 E-1006		06/14	DARREN L MORRIS	2	EAST CAMP/0730	EAST CAMP/1930
DO22 HASSELL 278967 E-858		07/01	KURT HALL	1	EAST CAMP/0730	EAST CAMP/1930
DO22 750K HASSELL 261627 E-530		07/01	JASON BOWEN	1	EAST CAMP/0730	EAST CAMP/1930
WTT1 HASSELL E-588		07/01	HUBERT HASSELL	1	EAST CAMP/0730	EAST CAMP/1930
HEQB O-644		06/05	TRENTON NEIL	1	EAST CAMP/0730	EAST CAMP/1930
DO22 VIN# 922092 E-584		07/01	JOHN SIMMONS	1	EAST CAMP/0730	EAST CAMP/1930
8. Division/Group Communication Summary						
Function	Channel	RX Frequency N/W	RX Tone/NAC	TX Frequency N/W	TX Tone/NAC	Mode
AIR TO GROUND	ZONE 2 / CH 4	169.2000N	NONE	169.2000N	NONE	A
COMMAND	ZONE 2 / CH 8	159.2700N	156.7	151.1000N	123.0	A
TACTICAL	ZONE 2 / CH 9	159.2850N	NONE	159.2850N	156.7	A
AIR TO GROUND	ZONE 2 / CH 14	166.6750N	NONE	166.6750N	NONE	A
AIR TO GROUND	ZONE 2 / CH 15	169.1500N	NONE	169.1500N	NONE	A
AIR GUARD	ZONE 2 / CH 16	168.6250N	NONE	168.6250N	110.9	A
9. Prepared By (Resource Unit Leader)			Approved By (Planning Section Chief)		Date	Time
PEECH KELLER			JOE BISHOP, PSC2 (T)		06/02/2017	0818

Division/Group Assignment List (ICS 204 WF)

1. Incident Name:			3.			
WEST MIMS			Branch:		Division/Group:	
2. Operational Period: DAY SHIFT 0730-1930			IV		Y	
Date/Time From: 06/03/2017 0730 SAT		Date/Time To: 06/03/2017 1930 SAT				
4. Operations Personnel						
OPERATIONS CHIEF		TRENT INGRAM BLAIR JOINER (T)		OPERATIONS CHIEF		RICK DOLAN FRED BOEHM; BUTCH GALBRAITH (T)
BRANCH DIRECTOR		MICHAEL WORK 6/11 KAREN SCHOLL (T) 6/5		DIVISION/GROUP SUPERVISOR		RANDY GREGORY 6/11 SEAN BASSO (T) 6/3
SAFETY		LARRY CONNELL		AIR TACTICAL GROUP SUPERVISOR		MARK NUNEZ, KEN MCLAUGHLIN
5. Resources Assigned this Period						
Strike Team / Task Force / Resource Designator		LWD	Leader	Number Persons	Drop Off PT./Time	Pick Up PT./Time
TFLD O-652		06/14	LONNY HAGEDON	1	EAST CAMP/0730	EAST CAMP/1930
ENG6 KY-KYS 111 E-659		06/11	MICHAEL FROELICH	2	EAST CAMP/0730	EAST CAMP/1930
WTS1 357 PB 350505 HASSELL E-476		07/01	ROBERT EDENFIELD	1	EAST CAMP/0730	EAST CAMP/1930
GOAT 1 UTV PENDER LAND E-797		07/01	KEVIN CROOM	1	EAST CAMP/0730	EAST CAMP/1930
GOAT 2 UTV PENDER LAND E-798		07/01	THOMAS ENDICOTT	1	EAST CAMP/0730	EAST CAMP/1930
READ O-802		06/14	JOHN P DUNLAP	1	EAST CAMP/0730	EAST CAMP/1930
EMPF O-753		06/08	WADE ALLEN	1	EAST CAMP/0730	EAST CAMP/1930
SOF2 (T) O-408		06/08	ADAM HUMBACH (T)	1	EAST CAMP/0730	EAST CAMP/1930
SOF2 O-494		06/14	DARROLL K ABEYTA	1	EAST CAMP/0730	EAST CAMP/1930
6. Control Operations/Work Assignments:						
Task						
<ul style="list-style-type: none"> • Respond to any new starts within the division. • Patrol and mop up fuels appropriate to fuel type and anticipated weather and fire behavior. Eliminate obvious smoke which will trigger unnecessary calls to 911 system. 						
Purpose						
<ul style="list-style-type: none"> • Keep fire within established fire containment lines. 						
End State						
<ul style="list-style-type: none"> • Fire is contained by adequate control line to reduce threat to escape; minimizing damage to private timberlands, private lands, and other resource values at risk. 						
8. Division/Group Communication Summary						
Function	Channel	RX Frequency N/W	RX Tone/NAC	TX Frequency N/W	TX Tone/NAC	Mode
AIR TO GROUND	ZONE 2 / CH 4	169.2000N	NONE	169.2000N	NONE	A
COMMAND	ZONE 2 / CH 8	159.2700N	156.7	151.1000N	123.0	A
TACTICAL	ZONE 2 / CH 9	159.2850N	NONE	159.2850N	156.7	A
AIR TO GROUND	ZONE 2 / CH 14	166.6750N	NONE	166.6750N	NONE	A
AIR TO GROUND	ZONE 2 / CH 15	169.1500N	NONE	169.1500N	NONE	A
AIR GUARD	ZONE 2 / CH 16	168.6250N	NONE	168.6250N	110.9	A
9. Prepared By (Resource Unit Leader)			Approved By (Planning Section Chief)		Date	Time
PEECH KELLER			JOE BISHOP, PSC2 (T)		06/02/2017	0818

Division/Group Assignment List (ICS 204 WF)

1. Incident Name:			3.			
WEST MIMS			IV		Y	
2. Operational Period: DAY SHIFT 0730-1930						
Date/Time From: 06/03/2017 0730 SAT		Date/Time To: 06/03/2017 1930 SAT				
4. Operations Personnel						
OPERATIONS CHIEF		TRENT INGRAM BLAIR JOINER (T)		OPERATIONS CHIEF		RICK DOLAN FRED BOEHM; BUTCH GALBRAITH (T)
BRANCH DIRECTOR		MICHAEL WORK 6/11 KAREN SCHOLL (T) 6/5		DIVISION/GROUP SUPERVISOR		RANDY GREGORY 6/11 SEAN BASSO (T) 6/3
SAFETY		LARRY CONNELL		AIR TACTICAL GROUP SUPERVISOR		MARK NUNEZ, KEN MCLAUGHLIN
6. Control Operations/Work Assignments:						
7. Special Instructions:						
<p>Ensure LCES is in place before operations begin and stay hydrated. Drive defensively and with lights on at all times. Identify escape routes. Bridge near DP 9 restricted to pickups - No engines. Bridge on swamp perimeter road just east of first Branch has steep drop offs - 1 lane travel - watch for barricades.</p> <p>Use caution when working around logging operations.</p> <p>For IA protocol see page 7</p> <p>Medical Emergency Channel: Command ETA for Ambulance to Scene: Air: 20 – 30 mins Ground: 10 - 15 mins Paved roads only. IWI – IC or approved person will use Channel 16 (Air Guard) for contact with air ambulance Air Ambulance landing zone to be determined by IWI – IC Utilize engines to provide dust abatement, as needed, prior to air ambulance landing</p>						
8. Division/Group Communication Summary						
Function	Channel	RX Frequency N/W	RX Tone/NAC	TX Frequency N/W	TX Tone/NAC	Mode
AIR TO GROUND	ZONE 2 / CH 4	169.2000N	NONE	169.2000N	NONE	A
COMMAND	ZONE 2 / CH 8	159.2700N	156.7	151.1000N	123.0	A
TACTICAL	ZONE 2 / CH 9	159.2850N	NONE	159.2850N	156.7	A
AIR TO GROUND	ZONE 2 / CH 14	166.6750N	NONE	166.6750N	NONE	A
AIR TO GROUND	ZONE 2 / CH 15	169.1500N	NONE	169.1500N	NONE	A
AIR GUARD	ZONE 2 / CH 16	168.6250N	NONE	168.6250N	110.9	A
9. Prepared By (Resource Unit Leader)			Approved By (Planning Section Chief)		Date	Time
PEECH KELLER			JOE BISHOP, PSC2 (T)		06/02/2017	0818

Division/Group Assignment List (ICS 204 WF)

1. Incident Name:			3.			
WEST MIMS			Branch:		Division/Group:	
2. Operational Period: DAY SHIFT 0730-1930			IV		Z	
Date/Time From: 06/03/2017 0730 SAT		Date/Time To: 06/03/2017 1930 SAT				
4. Operations Personnel						
OPERATIONS CHIEF		TRENT INGRAM; BLAIR JOINER (T)		OPERATIONS CHIEF		RICK DOLAN FRED BOEHM; BUTCH GALBRAITH (T)
BRANCH DIRECTOR		MICHAEL WORK 6/11 KAREN SCHOLL (T) 6/5		DIVISION/GROUP SUPERVISOR		JASON LONGFELLOW 6/11
SAFETY		LARRY CONNELL		AIR TACTICAL GROUP SUPERVISOR		MARK NUNEZ, KEN MCLAUGHLIN
5. Resources Assigned this Period						
Strike Team / Task Force / Resource Designator		LWD	Leader	Number Persons	Drop Off PT./Time	Pick Up PT./Time
TFLD O-817		06/13	DAMON NELSON	1	EAST CAMP/0730	EAST CAMP/1930
ENG6 WA-OLF 692 E-482		06/06	JODI STONE	4	EAST CAMP/0730	EAST CAMP/1930
ENG6 LEE 641 E-1008		06/12	JAMES E COLLETT	3	EAST CAMP/0730	EAST CAMP/1930
ENG6 361 E-775		06/05	DAVID T MARBERT	3	EAST CAMP/0730	EAST CAMP/1930
WTT2 FARRELL TIMBER VIN# 557261 E-410		07/01	DON WILSON	1	EAST CAMP/0730	EAST CAMP/1930
TFLD O-852		06/14	KENNY GAYNOR	1	EAST CAMP/0730	EAST CAMP/1930
ENG6 GFC4202239 E-1009		06/12	JAMES M. PEEBLES	2	EAST CAMP/0730	EAST CAMP/1930
ENG6 ACS29693 E-1013		06/12	KYLE BRADLEY	2	EAST CAMP/0730	EAST CAMP/1930
ENG6 GFC4201296 E-1010		06/12	RACHEL JEAN	2	EAST CAMP/0730	EAST CAMP/1930
WTT2 VIN# 009542 E-409		07/01	DALE GAY	1	EAST CAMP/0730	EAST CAMP/1930
WTT2 VIN# 9250 E-574		07/01	TONY TIPTON	1	EAST CAMP/0730	EAST CAMP/1930
STEQ O-736		06/06	JEREMY CALLICUTT	1	EAST CAMP/0730	EAST CAMP/1930
TPL3 NC-NCS 3X77 E-568		06/06	JACK FRANKLIN	2	EAST CAMP/0730	EAST CAMP/1930
TPL3 NC-NCS 3X65 E-569		06/06	MARK ALLEN	2	EAST CAMP/0730	EAST CAMP/1930
8. Division/Group Communication Summary						
Function	Channel	RX Frequency N/W	RX Tone/NAC	TX Frequency N/W	TX Tone/NAC	Mode
AIR TO GROUND	ZONE 2 / CH 4	169.2000N	NONE	169.2000N	NONE	A
COMMAND	ZONE 2 / CH 8	159.2700N	156.7	151.1000N	123.0	A
TACTICAL	ZONE 2 / CH 10	168.3500N	NONE	168.3500N	NONE	A
AIR TO GROUND	ZONE 2 / CH 14	166.6750N	NONE	166.6750N	NONE	A
AIR TO GROUND	ZONE 2 / CH 15	169.1500N	NONE	169.1500N	NONE	A
AIR GUARD	ZONE 2 / CH 16	168.6250N	NONE	168.6250N	110.9	A
9. Prepared By (Resource Unit Leader)			Approved By (Planning Section Chief)		Date	Time
PEECH KELLER			JOE BISHOP, PSC2 (T)		06/02/2017	0818

Division/Group Assignment List (ICS 204 WF)

1. Incident Name:			3.			
WEST MIMS			Branch:		Division/Group:	
2. Operational Period: DAY SHIFT 0730-1930			IV		Z	
Date/Time From: 06/03/2017 0730 SAT		Date/Time To: 06/03/2017 1930 SAT				
4. Operations Personnel						
OPERATIONS CHIEF		TRENT INGRAM; BLAIR JOINER (T)		OPERATIONS CHIEF		
				RICK DOLAN FRED BOEHM; BUTCH GALBRAITH (T)		
BRANCH DIRECTOR		MICHAEL WORK 6/11 KAREN SCHOLL (T) 6/5		DIVISION/GROUP SUPERVISOR		
				JASON LONGFELLOW 6/11		
SAFETY		LARRY CONNELL		AIR TACTICAL GROUP SUPERVISOR		
				MARK NUNEZ, KEN MCLAUGHLIN		
5. Resources Assigned this Period						
Strike Team / Task Force / Resource Designator		LWD	Leader	Number Persons	Drop Off PT./Time	Pick Up PT./Time
READ O-802		06/14	JOHN P DUNLAP	1	EAST CAMP/0730	EAST CAMP/1930
EMPF E-314		06/06	JOHN HECK	1	EAST CAMP/0730	EAST CAMP/1930
SOF2 O-494		06/14	DARROLL K ABEYTA	1	EAST CAMP/0730	EAST CAMP/1930
6. Control Operations/Work Assignments:						
Task						
<ul style="list-style-type: none"> • Respond to any new starts within the division. • Patrol and mop up fuels appropriate to fuel type and anticipated weather and fire behavior. • Rehabilitate contingency line. 						
Purpose						
<ul style="list-style-type: none"> • Keep fire within established fire containment lines. 						
End State						
<ul style="list-style-type: none"> • Fire is contained by adequate control line to reduce threat to escape; minimizing damage to private timberlands, private lands, and other resource values at risk. 						
7. Special Instructions:						
Use caution when working around logging operations.						
Medical Emergency Channel: Command						
ETA for Ambulance to Scene:						
Air: 20 – 30 mins						
Ground: 10 - 15 mins Paved roads only.						
IWI – IC or approved person will use Channel 16 (Air Guard) for contact with air ambulance						
Air Ambulance landing zone to be determined by IWI – IC						
Utilize engines to provide dust abatement, as needed, prior to air ambulance landing						
For IA protocol see page 7						
8. Division/Group Communication Summary						
Function	Channel	RX Frequency N/W	RX Tone/NAC	TX Frequency N/W	TX Tone/NAC	Mode
AIR TO GROUND	ZONE 2 / CH 4	169.2000N	NONE	169.2000N	NONE	A
COMMAND	ZONE 2 / CH 8	159.2700N	156.7	151.1000N	123.0	A
TACTICAL	ZONE 2 / CH 10	168.3500N	NONE	168.3500N	NONE	A
AIR TO GROUND	ZONE 2 / CH 14	166.6750N	NONE	166.6750N	NONE	A
AIR TO GROUND	ZONE 2 / CH 15	169.1500N	NONE	169.1500N	NONE	A
AIR GUARD	ZONE 2 / CH 16	168.6250N	NONE	168.6250N	110.9	A
9. Prepared By (Resource Unit Leader)			Approved By (Planning Section Chief)		Date	Time
PEECH KELLER			JOE BISHOP, PSC2 (T)		06/02/2017	0818

Division/Group Assignment List (ICS 204 WF)

1. Incident Name:			3.			
WEST MIMS			Branch:		Division/Group:	
2. Operational Period: DAY SHIFT 0730-1930			ROAD MAINT		EAST	
Date/Time From: 06/03/2017 0730 SAT		Date/Time To: 06/03/2017 1930 SAT				
4. Operations Personnel						
PLANNING OPERATIONS CHIEF		TRENT INGRAM BLAIR JOINER (T) 6/9		OPERATIONS CHIEF		RICK DOLAN; FRED BOEHM BUTCH GALBRAITH (T) 6/11
BRANCH DIRECTOR		BOB LITTLE 6/9		DIVISION/GROUP SUPERVISOR		KRIS CRODDY 6/6
SAFETY		LARRY CONNELL		AIR TACTICAL GROUP SUPERVISOR		MARK NUNEZ KEN MCLAUGHLIN
5. Resources Assigned this Period						
Strike Team / Task Force / Resource Designator		LWD	Leader	Number Persons	Drop Off PT./Time	Pick Up PT./Time
TFLD O-794		06/11	MICHAEL KOLB	1	EAST CAMP/0730	EAST CAMP/1930
EXCA V# 500242 E-626		07/01	CRAIG CLOUD	1	EAST CAMP/0730	EAST CAMP/1930
TDMP VIN# 54083 E-624		07/01	BILLY LEE	1	EAST CAMP/0730	EAST CAMP/1930
TDMP VIN# 64094 E-625		07/01	JOE GRINER	1	EAST CAMP/0730	EAST CAMP/1930
TDMP CORNELIUS #17006 E-879		07/01	JOSEPH GRINER	1	EAST CAMP/0730	EAST CAMP/1930
TDMP CORNELIUS #633987 E-880		07/01	ANDY JOHNS	1	EAST CAMP/0730	EAST CAMP/1930
TDMP CORNELIUS E-937		07/01	DAVID GARNER	1	EAST CAMP/0730	EAST CAMP/1930
TDMP CORNELIUS E-938		07/01	JOSEPH JOHNSON	1	EAST CAMP/0730	EAST CAMP/1930
TDMP CORNELIUS E-939		07/01	EDDIE JOHNSON	1	EAST CAMP/0730	EAST CAMP/1930
TDMP CORNELIUS E-940		07/01	RONALD NUTTY	1	EAST CAMP/0730	EAST CAMP/1930
HEQB O-547		06/12	RODNEY HELZER	1	EAST CAMP/0730	EAST CAMP/1930
GRD2 R.O.T. RANCH E-234		07/01	ROBBY WORRELL	1	EAST CAMP/0730	EAST CAMP/1930
GRD2 R.O.T. RANCH E-639		07/01	WESLEY WOOD	1	EAST CAMP/0730	EAST CAMP/1930
GRD CORNELIUS E-942		06/05	DANNY THRIFT	1	EAST CAMP/0730	EAST CAMP/1930
WTS2 HOME STYLE E-644		07/01	BRIAN DURAN	1	EAST CAMP/0730	EAST CAMP/1930
8. Division/Group Communication Summary						
Function	Channel	RX Frequency N/W	RX Tone/NAC	TX Frequency N/W	TX Tone/NAC	Mode
COMMAND	ZONE 2 / CH 3	159.1200N	NONE	151.3700N	82.5	A
AIR TO GROUND	ZONE 2 / CH 4	169.2000N	NONE	169.2000N	NONE	A
TACTICAL	ZONE 2 / CH 10	168.3500N	NONE	168.3500N	NONE	A
AIR TO GROUND	ZONE 2 / CH 14	166.6750N	NONE	166.6750N	NONE	A
AIR TO GROUND	ZONE 2 / CH 15	169.1500N	NONE	169.1500N	NONE	A
AIR GUARD	ZONE 2 / CH 16	168.6250N	NONE	168.6250N	110.9	A
9. Prepared By (Resource Unit Leader)			Approved By (Planning Section Chief)		Date	Time
FRED NOACK			JOE BISHOP, PSC2 (T)		06/02/2017	0818

Division/Group Assignment List (ICS 204 WF)

1. Incident Name:			3.			
WEST MIMS			Branch:		Division/Group:	
2. Operational Period: DAY SHIFT 0730-1930			ROAD MAINT		EAST	
Date/Time From: 06/03/2017 0730 SAT		Date/Time To: 06/03/2017 1930 SAT				
4. Operations Personnel						
PLANNING OPERATIONS CHIEF		TRENT INGRAM BLAIR JOINER (T) 6/9		OPERATIONS CHIEF		RICK DOLAN; FRED BOEHM BUTCH GALBRAITH (T) 6/11
BRANCH DIRECTOR		BOB LITTLE 6/9		DIVISION/GROUP SUPERVISOR		KRIS CRODDY 6/6
SAFETY		LARRY CONNELL		AIR TACTICAL GROUP SUPERVISOR		MARK NUNEZ KEN MCLAUGHLIN
5. Resources Assigned this Period						
Strike Team / Task Force / Resource Designator		LWD	Leader	Number Persons	Drop Off PT./Time	Pick Up PT./Time
WTD2 VIN# Z73020 E-746		07/01	DANNIE YOUMANS	1	EAST CAMP/0730	EAST CAMP/1930
READ O-802		06/14	JOHN P DUNLAP	1	EAST CAMP/0730	EAST CAMP/1930
6. Control Operations/Work Assignments:						
<p>Task</p> <ul style="list-style-type: none"> • Assess access roads to fire perimeter; repair or maintain as necessary in accordance with priority list provided by Operations Section Chief. • Provide adequate signage for traffic safety. • Assess single lane bridges and culverts for safety and maintenance needs. <p>Purpose</p> <ul style="list-style-type: none"> • To keep adequate vehicular access to the fire perimeter. <p>End State</p> <ul style="list-style-type: none"> • Access roads are in a safe and travel worthy condition. 						
7. Special Instructions:						
<p>Check in and out with Division Supervisor when moving between divisions. Medical Emergency Channel: Command ETA for Ambulance to Scene: Air: 20-30 mins Ground: 10-15 mins Paved road only. IWI - IC or approved person will use Channel 16 (Air Guard) for contact with air ambulance. Air Ambulance landing zone to be determined by IWI - IC. Utilize engines to provide dust abatement, as needed, prior to air ambulance landing.</p>						
8. Division/Group Communication Summary						
Function	Channel	RX Frequency N/W	RX Tone/NAC	TX Frequency N/W	TX Tone/NAC	Mode
COMMAND	ZONE 2 / CH 3	159.1200N	NONE	151.3700N	82.5	A
AIR TO GROUND	ZONE 2 / CH 4	169.2000N	NONE	169.2000N	NONE	A
TACTICAL	ZONE 2 / CH 10	168.3500N	NONE	168.3500N	NONE	A
AIR TO GROUND	ZONE 2 / CH 14	166.6750N	NONE	166.6750N	NONE	A
AIR TO GROUND	ZONE 2 / CH 15	169.1500N	NONE	169.1500N	NONE	A
AIR GUARD	ZONE 2 / CH 16	168.6250N	NONE	168.6250N	110.9	A
9. Prepared By (Resource Unit Leader)			Approved By (Planning Section Chief)		Date	Time
FRED NOACK			JOE BISHOP, PSC2 (T)		06/02/2017	0818

Division/Group Assignment List (ICS 204 WF)

1. Incident Name:				3.			
WEST MIMS				Branch:		Division/Group:	
2. Operational Period: DAY SHIFT 0730-1930				ROAD MAINT		SOUTH	
Date/Time From: 06/03/2017 0730 SAT		Date/Time To: 06/03/2017 1930 SAT					
4. Operations Personnel							
PLANNING OPERATIONS CHIEF		TRENT INGRAM BLAIR JOINER (T) 6/9		OPERATIONS CHIEF		RICK DOLAN; FRED BOEHM BUTCH GALBRAITH(T) 6/11	
BRANCH DIRECTOR		BOB LITTLE 6/9		DIVISION/GROUP SUPERVISOR		JEROMY WILSON 6/10	
SAFETY		LARRY GRUBBS ROB THORP (T); LUCAS MINTON (T)		AIR TACTICAL GROUP SUPERVISOR		MARK NUNEZ KEN MCLAUGHLIN	
5. Resources Assigned this Period							
Strike Team / Task Force / Resource Designator		LWD	Leader	Number Persons	Drop Off PT./Time	Pick Up PT./Time	
TFLD O-793		06/10	BRENT SAWYER	1	EAST CAMP/0730	EAST CAMP/1930	
GRD2 WFS 6198TE E-136		07/01	JUSTIN BARBER	1	EAST CAMP/0730	EAST CAMP/1930	
GRD2 CORNELIUS FARMS E-941		07/01	JAMES COWAN	1	EAST CAMP/0730	EAST CAMP/1930	
EXCA T3 VIN# GXHFE E-622		07/01	BUCK TODDENBERRY	1	EAST CAMP/0730	EAST CAMP/1930	
DOZ3 VIN# 302873 E-623		07/01	KELLY PITTMAN	1	EAST CAMP/0730	EAST CAMP/1930	
READ O-802		06/14	JOHN P DUNLAP	1	EAST CAMP/0730	EAST CAMP/1930	
8. Division/Group Communication Summary							
Function	Channel	RX Frequency N/W	RX Tone/NAC	TX Frequency N/W	TX Tone/NAC	Mode	
COMMAND	ZONE 2 / CH 8	159.2700N	156.7	151.1000N	123.0	A	
AIR TO GROUND	ZONE 2 / CH 4	169.2000N	NONE	169.2000N	NONE	A	
TACTICAL	ZONE 2 / CH 10	168.3500N	NONE	168.3500N	NONE	A	
AIR TO GROUND	ZONE 2 / CH 14	166.6750N	NONE	166.6750N	NONE	A	
AIR TO GROUND	ZONE 2 / CH 15	169.1500N	NONE	169.1500N	NONE	A	
AIR GUARD	ZONE 2 / CH 16	168.6250N	NONE	168.6250N	110.9	A	
9. Prepared By (Resource Unit Leader)			Approved By (Planning Section Chief)			Date	Time
FRED NOACK			JOE BISHOP, PSC2 (T)			06/02/2017	0818

Division/Group Assignment List (ICS 204 WF)

1. Incident Name:			3.			
WEST MIMS			Branch:		Division/Group:	
2. Operational Period: DAY SHIFT 0730-1930			ROAD MAINT		SOUTH	
Date/Time From: 06/03/2017 0730 SAT		Date/Time To: 06/03/2017 1930 SAT				
4. Operations Personnel						
PLANNING OPERATIONS CHIEF		TRENT INGRAM BLAIR JOINER (T) 6/9		OPERATIONS CHIEF		RICK DOLAN; FRED BOEHM BUTCH GALBRAITH(T) 6/11
BRANCH DIRECTOR		BOB LITTLE 6/9		DIVISION/GROUP SUPERVISOR		JEROMY WILSON 6/10
SAFETY		LARRY GRUBBS ROB THORP (T); LUCAS MINTON (T)		AIR TACTICAL GROUP SUPERVISOR		MARK NUNEZ KEN MCLAUGHLIN
5. Resources Assigned this Period						
Strike Team / Task Force / Resource Designator		LWD	Leader	Number Persons	Drop Off PT./Time	Pick Up PT./Time
6. Control Operations/Work Assignments:						
Task						
<ul style="list-style-type: none"> Assess access roads to fire perimeter; repair or maintain as necessary in accordance with priority list provided by Operations Section Chief. Provide adequate signage for traffic safety. Assess single lane bridges and culverts for safety and maintenance needs. 						
Purpose						
<ul style="list-style-type: none"> To keep adequate vehicular access to the fire perimeter. 						
End State						
<ul style="list-style-type: none"> Access roads are in a safe and travel worthy condition. 						
7. Special Instructions:						
Check in and out with Division Supervisor when moving between divisions.						
Medical Emergency Channel: Command						
ETA for Ambulance to Scene:						
Air: 20-30 mins						
Ground: 10-15 mins Paved road only.						
IWI - IC or approved person will use Channel 16 (Air Guard) for contact with air ambulance.						
Air Ambulance landing zone to be determined by IWI - IC.						
Utilize engines to provide dust abatement, as needed, prior to air ambulance landing.						
8. Division/Group Communication Summary						
Function	Channel	RX Frequency N/W	RX Tone/NAC	TX Frequency N/W	TX Tone/NAC	Mode
COMMAND	ZONE 2 / CH 8	159.2700N	156.7	151.1000N	123.0	A
AIR TO GROUND	ZONE 2 / CH 4	169.2000N	NONE	169.2000N	NONE	A
TACTICAL	ZONE 2 / CH 10	168.3500N	NONE	168.3500N	NONE	A
AIR TO GROUND	ZONE 2 / CH 14	166.6750N	NONE	166.6750N	NONE	A
AIR TO GROUND	ZONE 2 / CH 15	169.1500N	NONE	169.1500N	NONE	A
AIR GUARD	ZONE 2 / CH 16	168.6250N	NONE	168.6250N	110.9	A
9. Prepared By (Resource Unit Leader)			Approved By (Planning Section Chief)		Date	Time
FRED NOACK			JOE BISHOP, PSC2 (T)		06/02/2017	0818

Division/Group Assignment List (ICS 204 WF)

1. Incident Name:			3.			
WEST MIMS			Branch:		Division/Group:	
2. Operational Period: DAY SHIFT 0730-1930			ROAD MAINT		WEST	
Date/Time From: 06/03/2017 0730 SAT		Date/Time To: 06/03/2017 1930 SAT				
4. Operations Personnel						
PLANNING OPERATIONS CHIEF		TRENT INGRAM BLAIR JOINER (T) 6/9		OPERATIONS CHIEF		RICK DOLAN BUCK KLINE
BRANCH DIRECTOR		BOB LITTLE 6/9		DIVISION/GROUP SUPERVISOR		DAVID SMITH 6/11
SAFETY		LARRY GRUBBS ROB THORP (T); LUCAS MINTON (T)		AIR TACTICAL GROUP SUPERVISOR		MARK NUNEZ KEN MCLAUGHLIN
5. Resources Assigned this Period						
Strike Team / Task Force / Resource Designator		LWD	Leader	Number Persons	Drop Off PT./Time	Pick Up PT./Time
TFLD O-795		06/10	TROY L HELMS JR	1	ICP/0730	ICP/1930
GRD1 VIN# 625863 E-866		07/01	BRIAN JENKINS	1	ICP/0730	ICP/1930
DOZ2 TIPTON & YOUNG E-506		07/01	ETHAN TIPTON	2	ICP/0730	ICP/1930
GRD2 MOORE'S QUALITY EARTHMOVING E-641		07/01	ERIC MOORE	1	ICP/0730	ICP/1930
HEQB O-631		06/03	SCOTT BURGHARDT	1	ICP/0730	ICP/1930
TPL2 TIPTON & YOUNG E-509		07/01	TONY TIPTON	1	ICP/0730	ICP/1930
READ O-802		06/14	JOHN P DUNLAP	1	ICP/0730	ICP/1930
8. Division/Group Communication Summary						
Function	Channel	RX Frequency N/W	RX Tone/NAC	TX Frequency N/W	TX Tone/NAC	Mode
COMMAND	ZONE 2 / CH 7	159.2700N	156.7	151.1000N	100.0	A
AIR TO GROUND	ZONE 2 / CH 4	169.2000N	NONE	169.2000N	NONE	A
TACTICAL	ZONE 2 / CH 10	168.3500N	NONE	168.3500N	NONE	A
AIR TO GROUND	ZONE 2 / CH 14	166.6750N	NONE	166.6750N	NONE	A
AIR TO GROUND	ZONE 2 / CH 15	169.1500N	NONE	169.1500N	NONE	A
AIR GUARD	ZONE 2 / CH 16	168.6250N	NONE	168.6250N	110.9	A
9. Prepared By (Resource Unit Leader)			Approved By (Planning Section Chief)		Date	Time
FRED NOACK			JOE BISHOP, PSC2 (T)		06/02/2017	0818

Division/Group Assignment List (ICS 204 WF)

1. Incident Name:			3.			
WEST MIMS			ROAD MAINT		Division/Group: WEST	
2. Operational Period: DAY SHIFT 0730-1930						
Date/Time From: 06/03/2017 0730 SAT		Date/Time To: 06/03/2017 1930 SAT				
4. Operations Personnel						
PLANNING OPERATIONS CHIEF		TRENT INGRAM BLAIR JOINER (T) 6/9		OPERATIONS CHIEF		RICK DOLAN BUCK KLINE
BRANCH DIRECTOR		BOB LITTLE 6/9		DIVISION/GROUP SUPERVISOR		DAVID SMITH 6/11
SAFETY		LARRY GRUBBS ROB THORP (T); LUCAS MINTON (T)		AIR TACTICAL GROUP SUPERVISOR		MARK NUNEZ KEN MCLAUGHLIN
5. Resources Assigned this Period						
Strike Team / Task Force / Resource Designator		LWD	Leader	Number Persons	Drop Off PT./Time	Pick Up PT./Time
6. Control Operations/Work Assignments:						
Task						
<ul style="list-style-type: none"> • Assess access roads to fire perimeter; repair or maintain as necessary in accordance with priority list provided by Operations Section Chief. • Provide adequate signage for traffic safety. • Assess single lane bridges and culverts for safety and maintenance needs. 						
Purpose						
<ul style="list-style-type: none"> • To keep adequate vehicular access to the fire perimeter. 						
End State						
<ul style="list-style-type: none"> • Access roads are in a safe and travel worthy condition. 						
7. Special Instructions:						
Check in and out with Division Supervisor when moving between divisions.						
<p>Medical Emergency Channel: Command ETA for Ambulance to Scene: Air: 20-30 mins Ground: 10-15 mins Paved road only. IWI - IC or approved person will use Channel 16 (Air Guard) for contact with air ambulance. Air Ambulance landing zone to be determined by IWI - IC. Utilize engines to provide dust abatement, as needed, prior to air ambulance landing.</p>						
8. Division/Group Communication Summary						
Function	Channel	RX Frequency N/W	RX Tone/NAC	TX Frequency N/W	TX Tone/NAC	Mode
COMMAND	ZONE 2 / CH 7	159.2700N	156.7	151.1000N	100.0	A
AIR TO GROUND	ZONE 2 / CH 4	169.2000N	NONE	169.2000N	NONE	A
TACTICAL	ZONE 2 / CH 10	168.3500N	NONE	168.3500N	NONE	A
AIR TO GROUND	ZONE 2 / CH 14	166.6750N	NONE	166.6750N	NONE	A
AIR TO GROUND	ZONE 2 / CH 15	169.1500N	NONE	169.1500N	NONE	A
AIR GUARD	ZONE 2 / CH 16	168.6250N	NONE	168.6250N	110.9	A
9. Prepared By (Resource Unit Leader)			Approved By (Planning Section Chief)		Date	Time
FRED NOACK			JOE BISHOP, PSC2 (T)		06/02/2017	0818

AIR OPERATIONS SUMMARY (ICS220)

Prepared by: John Bragg

Prepared Date: 6/2/2017

Prepared Time: 17:00

1. INCIDENT NAME: West Mims	2. OPS PERIOD DATE: 6/03/17	START TIME: 0800	END TIME: 2030	SUNRISE: 0625	SUNSET TIME: 2027 (Folkston)
3. REMARKS Safety Notes: Hazards (SEE AND AVOID GENERAL AVIATION TRAFFIC AND AERIAL HAZARDS) -Maintain clear communications; confirm that drop location is clear; ground personnel state: "Clear to Drop" -Incident Aircraft conduct flight following with Pogo Helibase when ATGS is not up. -Aerial Ignition Group: Helicopter 1FW with PLDO; FIRB, Jon King. -CEASE ALL FIRE OPERATIONS AT SUNSET -ALL AIRCRAFT SQUAWK 1255 ORDERING/FLIGHT REQUESTS -Request Helicopter water drops through Air Attack -Request Tankers/Retardant through Air Attack -Requests for Reconnaissance missions must go through Operations for pre-approval E-MAIL AIRCRAFT COSTS DAILY AT END OF SHIFT TO: al_d2011@yahoo.com			4. READY ALERT AIRCRAFT: N-350MW		5. TFR: (A-160) 7/1205; Surface to 3500' MSL; See NOTAM for full description. Frequency 120.8500 Expires 6/06/17 @ 2100hrs.

6. PERSONNEL	NAME	PHONE #	7. FREQUENCIES	AM	FM	8. FIXED-WING- Type/ Make-Model/ N#/ Base
AOBD	John Bragg Air Ops Desk	423-483-2798 912-637-5133	A/A - Fixed Wing (A-17) A/A - Rotor / TFR (A-37) A/G (Request) (A-111) A/G 66 (Primary) (A-5) A/G 72 (Secondary) (A-16)	120.3500 120.8500	 169.2000 166.6750 169.1500	AIR ATTACK: ATGS – Boo Walker/ AC690 / N690RA / LCQ 936-544-0348 ATGS – Ron Rucker/ Kodiak / N420Q / LCQ 541-550-6223
ASGS	Al Driesbach	805-703-0649				MMA -- Craig Hall/Pilatus12 /N328SF/VQQ 970-799-1231
HEB2 - Pogo HEB2(T) - Pogo HEB1 - Lake City	Pat Mahoney Clinton Agidius Brad Nelson (FICC)	720-280-1209 208-691-0155 559-349-6793	Deck/TOLC (Pogo) Deck (Lake City)		168.0500 163.100	TANKERS – <i>As available</i> (T-164) RJ-85A / N374AC / LCQ (Off Thursdays)
	Pogo Helibase	912-496-4415				
	Lake City Helibase	561-512-6333	Air Guard		168.625 (110.9)	

9. HELICOPTER Remarks Box Legend: C=Cargo P=Passengers B=Bucket SN=Snorkel R=Rappel H=Hoist SH=Short Haul ME=Medical Evacuation/ Extraction Exu=Exclusive Use

FAA N#	T Y	MAKE/ MODEL	BASE	START	READY to FLY	REMARKS	FAA N#	T Y	MAKE/ MODEL	BASE	START	READY to FLY	REMARKS
350MW	3	AS350 B3E	Pogo (3GE1)	0800	0830	P, B, Exu	136BH	1	S70A-27	Lake City (LCQ)	0800	0830	B Exu
351FW	3	AS350 B2	Pogo (3GE1)	0800	0830	P, B Exu	471CH	1	CH-47D	Lake City (LCQ)	0800	0830	SN Exu
611CK	1	SH-3H / S-61	Lake City (LCQ)	0800	0830	SN Exu	472CH	1	CH-47D	Lake City (LCQ)	0800	0830	SN * <u>On Loan</u>

10. Mission Request

--

INCIDENT RADIO COMMUNICATIONS PLAN (ICS 205)

1. Incident Name:	2. Date/Time Prepared:	3. Operational Period: DAY SHIFT 0730-1930	
WEST MIMS	Date: 06/02/2017 Time: 0818	Date/Time From: 06/03/2017 0730 SAT	Date/Time To: 06/03/2017 1930 SAT

4. Basic Radio Channel Use:

Zone Group	Ch #	Function	Channel Name/Trunked Radio System Talkgroup	Assignment	RX Freq	RX Tone/NAC	TX Freq	TX Tone/NAC	Mode (A,D, or M)	Remarks
1 WEST	1	COMMAND	WEST OKEE REP		167.1250N	156.7	163.1500N	156.7	M	STEPHEN FOSTER STATE PARK
1 WEST	2	COMMAND	S. FOSTER		159.1200N	NONE	151.3700N	100.0	A	
1 EAST	3	COMMAND	CORNELIA		159.1200N	NONE	151.3700N	82.5	A	
1 ALL DIVISIONS	4	AIR TO GROUND	A/G REQUEST	ALL DIVISIONS	169.2000N	NONE	169.2000N	NONE	A	
1	5	COMMAND	GFC EDDY	GA FORESTRY	159.4650N	NONE	151.1450N	123.0	A	GA FORESTRY ONLY
1	6	TACTICAL	GFC TAC 1		159.3900N	NONE	159.3900N	156.7	A	
1	7	TACTICAL	V FIRE 26		154.3025N	NONE	154.3025N	156.7	A	
1	8	TACTICAL	OSCEOLA PROJECT		163.7125N	NONE	163.7125N	NONE	A	
1	9	TACTICAL	SE COMPACT		159.2850N	NONE	159.2850N	156.7	A	
1	10	TACTICAL	REFUGE TAC 1		168.3500N	NONE	168.3500N	NONE	A	
1	11	TACTICAL	REFUGE TAC 2		163.1000N	NONE	163.1000N	NONE	A	
1	12	TACTICAL	FFS 199		159.4425N	NONE	159.4425N	NONE	A	
1 WEST	13	TACTICAL	FFS 200		159.4125N	NONE	159.4125N	NONE	A	
1 ALL DIVISIONS	14	AIR TO GROUND	AIR TO GRD 66	A/G PRIMARY	166.6750N	NONE	166.6750N	NONE	A	AIR TO GROUND PRIMARY
1 ALL DIVISIONS	15	AIR TO GROUND	AIR TO GRD 72	A/G SECONDARY	169.1500N	NONE	169.1500N	NONE	A	AIR / GROUND SECONDARY
1 ALL DIVISIONS	16	AIR GUARD	AIR GUARD	ALL DIVISIONS	168.6250N	NONE	168.6250N	110.9	A	EMERGENCY AIRCRAFT COMMUNICATIONS

5. Special Instructions:

6. Prepared By (Communications Unit Leader)	Name: PAUL NOA, COML-T	Signature:
ICS 205	IAP Page	Date/Time: 06/02/2017 0818

Telephone lines at ICP

Information/PIO	912-637-5132
Information	912-637-5108
Air Ops	912-637-5133
Ordering	912-637-5107
Ordering	912-637-5136
Ordering FAX	912-637-5104
Supply	912-637-5138
Ground Support	912-637-5105
Finance	912-637-5109
Finance FAX	912-637-5110
Operations	912-637-5112
Plans FAX	912-637-5115
Plans / Checkin	912-637-5137
Demob	912-637-5113
Communications	912-637-5116

Telephone lines at Eastside Camp

Operations	912-496-2278
Operations FAX	912-496-3115
Supply	912-496-3116
Supply FAX	912-496-3122
Ground Support	912-496-3407
Logistics	912-496-2293
Medical	912-496-2289

Last Update: 5/30/2017

HEALTH AND SAFETY MESSAGE

Think smart before you start

INCIDENT: West Mims Fire

DATE: Saturday, June 3, 2017

Major Hazards & Risks Recommendations to Reduce Injuries, After Action Review

Recommendations to Reduce Injuries:

- ✓ Ensure all incident personnel are informed of potential hazards, how to avoid them and the need to report all injuries/illnesses and unsafe conditions
- ✓ Establish and implement LCES (lookouts, communication, escape routes and safety zones) before firefighting begins
- ✓ Ensure all incident personnel receive training on emergencies situations and to always be aware of the potential to be caught in a burnover, severe weather, or other hazardous situations
- ✓ Enforce standard operating procedures for operating motor vehicles and at minimum wearing seat belts (restraints), driving with headlights on, and using a backer.
- ✓ Ensure all incident personnel wear required personal protective equipment and protective clothing

After Action Review: How to conduct an effective AAR. An AAR is a professional discussion of an event with the objective to identify successes and failures. It is a tool that leaders, teams, crews and units can use to get maximum benefit from every incident or project. It is essential for wildland firefighters to learn from our mistakes and to capitalize on our successes. It is considered a valuable tool in high-risk professions where the smallest mistakes can lead to disastrous results. FYI – an AAR is not a critique and not a forum to assign blame. It's an open, honest and professional discussion for purposes of improvement.

© Randy Glasbergen
glasbergen.com



"I'm just burying a bone, but it's important to wear the proper safety gear for any job!"

HAZARD MITIGATION THROUGH RISK MANAGEMENT

Step 1—Situational Awareness:

Identify hazards—those likely to result in a negative impact

Step 2—Hazard Assessment:

Use the Look Up, Down, and Around; and the Tactical Watch Outs (both located in the Incident Response Pocket Guide) to identify high-risk tactical hazards.

Step 3—Hazard Control:

As control measures are developed, reevaluate each risk until it outweighs potential costs.

Step 4—Decision Point (decision to accept or not accept the risk)

Consider whether controls are in place for identified hazards, whether selected tactics are based on expected fire behavior and if instructions have been given and understood.

Step 5—Evaluation:

Supervise/evaluate effectiveness of controls and decisions. Stay controls as necessary

Southern Area State IMT Safety Officers: Larry, Larry, Luke(t)



Human Resource Message

STUDIES SHOW THAT THE AVERAGE HUMAN USES ONLY ABOUT SIXTY PERCENT OF THEIR BRAIN...

Make sure that our brains are engaged before we say something we may regret...

YOU make the difference in ensuring mutual respect, teamwork and appropriate behavior.



"While we may not be able to be in control of all that happens to us, we can control what happens in us."

~ Benjamin Franklin

Please let me know if I can help with any issues or concerns:

Incident Human Resource Specialist: Larry Sandoval
Incident: West Mims Fire

MEDICAL PLAN (ICS 206 WF)

1. Incident/Project Name				2. Operational Period				
West Mims Fire				Date/Time 6/3/17 0730 - 1930				
3. Ambulance Services								
Name	Complete Address	Phone	Advanced Life Support (ALS)					
			Yes	No				
Clinch County EMS	1050 Valdosta Hwy Homerville Ga	229-569-9280	YES					
Golden Isle EMS	210 West Park Ave. Valdosta Ga	229-300-0619	YES					
Okefenokee EMS	611 Riverside Ave. Waycross Ga	912-288-5703	YES					
4. Air Ambulance Services								
Name	Phone	Type of Aircraft & Capability						
Air Methods	888-763-1010	AS 350 with night vision capabilities						
Air Evac	888-269-6006	206 L4 + with night vision capabilities						
Trauma 1	800-223-4878	Bell 407 & EC145 both with night vision capabilities						
5. Hospitals								
Name Complete Address	GPS Datum – WGS 84 Coordinate Standard Degrees Decimal Minutes DD° MM.MMM' N - Lat DD° MM.MMM' W - Long		Travel Time		Phone	Helipad		Level of Care Facility
	Lat:	Long:	Air	Gnd		Yes	No	
Memorial Satilla Health 1900 Teveau St. Waycross GA 31501	N 31° 13.452	W 82° 20.875	15 mins	45 mins	912-283-3030	<input checked="" type="checkbox"/>	<input type="checkbox"/>	Level III
	VHF:							
Clinch Memorial 1050 Valdosta Hwy Homerville Ga 31634	N 31° 01.975	W 82° 45.850	20 mins	30 mins	912-487-5211	<input checked="" type="checkbox"/>	<input type="checkbox"/>	Level IV
	VHF:							
Ed Frazier Hospital N. 3 rd Street MacClenny Fl 32036	N 30° 28.482	W 82° 11.896	15 mins	45 mins	904-259-3151	<input checked="" type="checkbox"/>	<input type="checkbox"/>	Level IV
	VHF:							
Shands Jacksonville 655 West 8 th Street Jacksonville Fl 32209	N 30° 20.890	W 81° 39.862	45 mins	90 mins	904-224-0411	<input checked="" type="checkbox"/>	<input type="checkbox"/>	Level I Trauma Center
	VHF:							
UF Shands Burn Center 1600 SW Archer Rd. Gainesville Fl 32610	N 29° 38.648	W 82° 21.189	45 mins	105 mins	352-265-8932	<input checked="" type="checkbox"/>	<input type="checkbox"/>	Burn Center
	VHF:							
<p>IWI IC Responsibilities:</p> <ul style="list-style-type: none"> -Take charge of the scene – inform the Division Supervisor and Communications that you are the IWI IC and establish radio communications -Assign or begin patient assessment (9 Line) and first aid. -Determine patient transportation through consultation with line medical personnel and Medical Unit Leader. -Order transportation resources through Communications as early as possible. -Notify Communications as resources arrive and any patient status changes. -Names of injured or deceased individuals will not be transmitted on the radio. -Initiate documentation for future investigation; if a line safety officer is available, assign them to lead documentation. -Conduct an After Action Review to determine successes, areas to improve and lessons learned 								

MEDICAL PLAN (ICS 206 WF)

6. Division Branch Group	
DAY MEDIC	
Division A - Martin Carrillo-EMPF	619-933-5546-Channel-8 COMMAND
Division B – Coby Saurey-EMPF	470-366-6302-Channel-8-COMMAND
Division C - Colin Stenhouse EMPF	470-366-6308-Channel-8-COMMAND
Division D - Rodney Schmidt EMPF	470-366-6317-Channel-2-COMMAND
Division M/N - Stephen Wolfstich- EMPF	520-508-9807-Channel-3-COMMAND
Division O - Bryan Warner- EMPF	470-366-6263-Channel-3-COMMAND
Division Y – Wade Allen - EMPF	928-240-0106-Channel -8-COMMAND
Division Z – John Heck - EMPF	602-571-2505-Channel -8-COMMAND
Medical Station WEST	
MEDL office – Jill Hempelman- EMPF	623-986-1587
Medical Station EAST	
MEDL Station - Mike Fincham- EMPF	530-925-1267
Branch I	
Clinch County EMS Ambulance – ALS - 0730-1930	470-532-8806
Branch III	
Golden Isle Ambulance – ALS - 0730-1930	912-602-9224
Branch IV	
Okefenokee EMS Ambulance – ALS - 0730-1930	470-532-8797

7. Prepared By (Medical Unit Leader)	8. Date/Time	9. Reviewed By (Safety Officer)	10. Date/Time
Stephen Russo MEDL (917) 923 3980 West Medical Travis McGowen MEDL (T) 470-532-8809 East Medical Brad Burns MEDL (T) 470-366-6318	6/2/17	Larry Grubbs SOF1 850-228-7755	6/2/17

WEST MIMS FIRE - RESTAURANT SERVICE

Last Update: Tuesday, May 31, 2017

Breakfast \$11.00 Lunch \$12.00 Dinner \$23.00

Valdosta:

- Waffle House (S193) – 1819 W. Hill Dr., Valdosta, GA 31601 (229) 834-4907
- Cracker Barrel – 1195 St. Augustine Rd., Valdosta, GA (229) 244-5258
- Sonny's BBQ -1701 Norman Dr., Valdosta, GA (229)241-8090 (Mon.-Thurs. 11:00 a.m.-9:30 p.m.) (Fri.-Sun. 11:00 a.m.-10.00 p.m.)
- Longhorn Steakhouse – 1110 N. St. Augustine Rd. (229) 333-0100 (Sun. – Thurs. 11:00 a.m. – 10:00 p.m.) (Fri. – Sat. 11:00 a.m. – 11:00 p.m.)

Fargo:

- Suwannee River Outfitters (S117) - P.O. Box 94 Fargo, Ga 31631
Store# (912) 637-5114 Bonnie Griffis (Owner) Cell# (229)460-6465
- Suwannee River Café (S118) - 190 Day Ave Fargo, GA 31631
Store# (912) 637-5307 Lorene Odom (Owner)

Lake City:

- Waffle House (S940) – 3639 W. US Hwy. 90 Lake City, FL 32055
Store# (385) 755-9066, Marilyn (Manager) (386) 344-2365
- Waffle House (S976) – 2963 W. US Hwy. 90 Lake City, FL 32055 Store# (386) 752-7742
- Huddle House (S1333) – Store# (386) 466-1144
- Sonny's BBQ – 3177 W. Hwy. 90, Lake City, FL 32055 (386) 752-1117
- Texas Roadhouse – 3039 W. Hwy. 90, Lake City, FL 32055 (386) 758-0074. (Sun.-Thurs. 11:00 a.m.-10:00 pm) (Fri.-Sat. 11:00 a.m.-11:00 pm)

Kingsland:

- Waffle House (S951) – 1201 East Kind Avenue, Kingsland, GA 31548
Store # (912) 729-5690 Allen Newcomb (Manager) (770) 330-4446
- Cracker Barrel – 1200 Boone Ave. (912) 576-1991 (Sun.-Thurs. 6:00 a.m. – 10:00 p.m.)(Fri. – Sat. 6:00 a.m. – 11:00 p.m.)
- Longhorn Steakhouse – 121 Crown Pointe Pkwy. (912) 576-2811 (Sun. – Thurs. 11:00 a.m. – 10:00 p.m.) (Fri. – Sat. 11:00 a.m. – 11:00 p.m.)
- Applebee's 113 Lakes Blvd., Kingsland, GA (912) 729-9515 (Sun – Tues. 11:00 a.m. – 12:00 p.m.) (Wed. – Sat. 11:00 a.m. – 1:00 p.m.)

Waycross:

- Huddle House (S977) - 1010 Memorial Drive Waycross, GA 31501
Store# (912) 490-4353
- Hog-n-Bones – 1900 Memorial Drive, Waycross, GA 31501 (912) 285-3657 (Mon. –Sat. 6:00 a.m.-9:00 p.m.) Closed Sundays
- Applebee's – 1901 Memorial Dr. (912) 285-9359 (Sun. – Thurs. 11:00 a.m. - 10:00 p.m.) (Sat. – Sun 11:00 a.m. – 11:00 p.m.)

Homerville:

- Jerry J's (S716) – 89 E. Dame Avenue, Homerville, Ga 31634
Store# (912) 487-2232 Richard Crosby (Owner) (912) 286-6720
- Carters Fried Chicken (S741) – 277 Lakeview Drive Homerville, GA 31634
Store# (312) 487-2700 Lena Fitzgerald (912) 487-8402 Jeff Brown (912) 487-8004

Folkston:

- Okefenokee Adventures (S593) – 4159 Suwannee Canal Rd., Folkston, GA 31537
Store# (912) 496-7156 (temporarily closed)
- Okefenokee Restaurant (S596) – 1507 3rd Street, Folkston, Ga 31537
Store# (912) 496-3263 (Mon.-Sat. 7:00 a.m.-9:00 p.m.) Closed Sundays.
- Quick Chick (S595) – 107 2nd Street, Folkston, GA 31537 Store# (912) 496-7044 (Mon.-Sat. 10:00 a.m.-8:30 p.m.) Closed Sundays.

Macclenny, FL:

- Chicken Coop 457 W. Macclenny Ave. (904) 259-3200 (Mon. – Wed. 11:00 a.m. – 8:00 p.m.) (Thurs. – Fri. 11:00 a.m. – 9:00 p.m.) (Closed Sat. & Sun.)
- Woody's Bar-B-Q 1482 S. 6th St. (904) 259-5800 (Fri. – Sat. 11:00 a.m. – 11:00 p.m.) (Sun. 11:00 a.m. – 9:00 p.m.) (Mon. – Thurs. 11:00 a.m. – 10:00 p.m.)

WEST MIMS DEMOB
6/3/2017

EQUIPMENT

<u>Type</u>	<u>Request #</u>	<u>Name</u>
ENG6	E-870	WV-MOF-E641
AMBU	E-885	Okefenokee EMS- M30
WTS2	E -600	AZCOF-WT-4_74
EXCA	E-620	Hassell

OVERHEAD

<u>Type</u>	<u>Request #</u>	<u>Name</u>
ATGS	O-674	McLaughlin
HMGB	O-725	Haywood
EQTR	O-708	Ullrey

IF YOUR FLIGHT LEAVES EARLY IN THE MORNING PLEASE DEMOB THE NIGHT BEFORE

6/4/2017

EQUIPMENT

<u>Type</u>	<u>Request #</u>	<u>Name</u>
ENG7	E-881	GFC 4202601
TPL2	E-371	GFC 3307
TPL2	E-372	GFC 3295
TPL3	E-370	GFC 3266
TPL4	E-594	MSR2
BHOE	E-73	Rot Ranch Backhoe
MAST	E-74	Rot Ranch Masticator
MAST	E-834	Vin B0062 Masticator
MAST	E-865	Westco Masticator
PU	E-932	NC-NCS-PA-1475

OVERHEAD

<u>Type</u>	<u>Request #</u>	<u>Name</u>
DIVS	O-631	Burghardt
DZIA	O-720	Clark
STEQ	O-679	Brown
ABRO	O-697	Wheeler
HEB2	O-721	Aldrich
HECM	O-698	O'Gorman
HECM	O-699	Santistevan
TPOP	O-800	Rager III
EQPM	O-715	Keener

82°40'W 82°35'W 82°30'W 82°25'W 82°20'W 82°15'W 82°10'W 82°5'W 82°0'W 81°55'W 81°50'W

GA-OKR-017006
06/03/2017
IAP Map
152,515 ac.
Estimated as of
05/26/2017 0320Hrs
NAD83

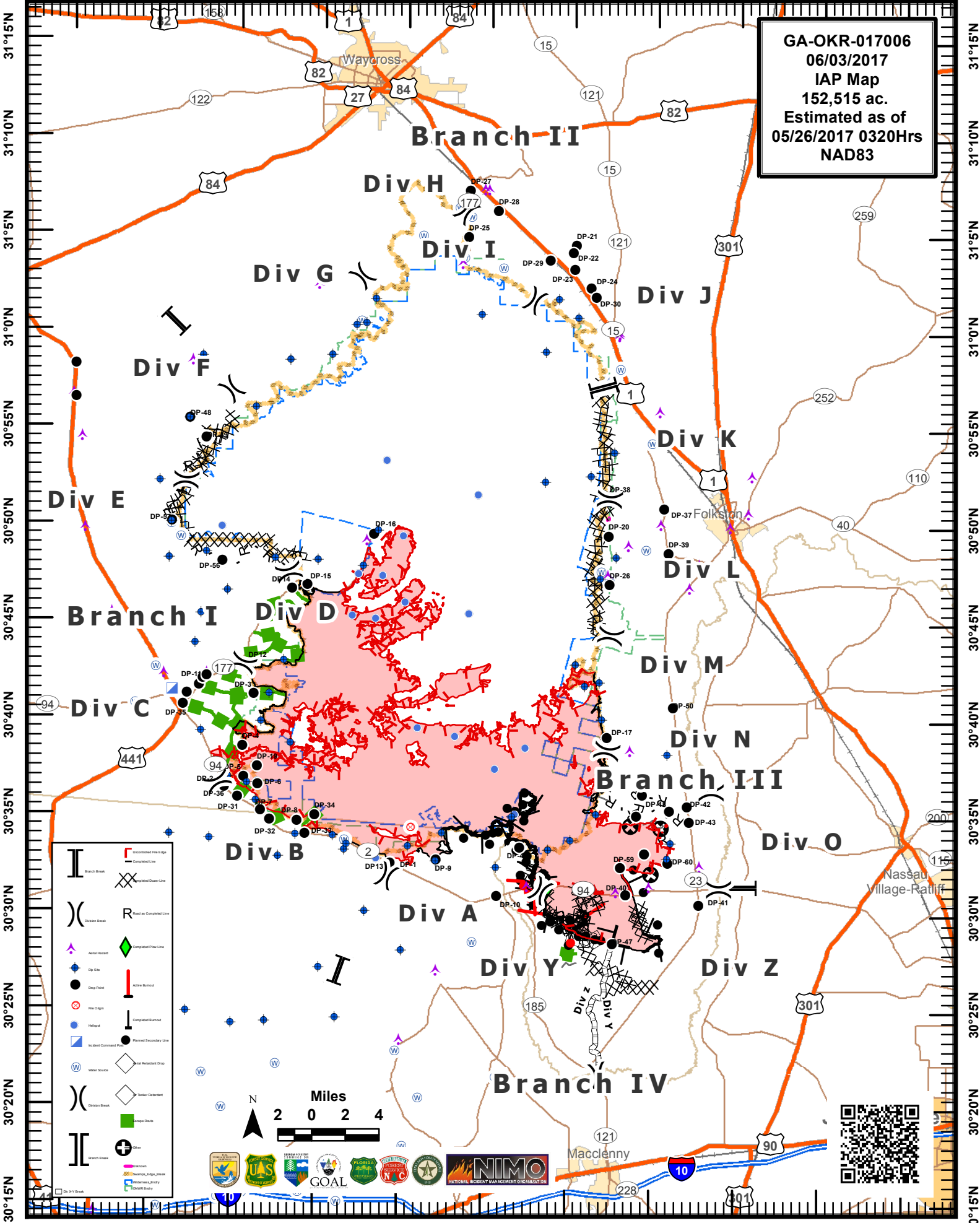

31°15'N
31°10'N
31°5'N
31°0'N
30°55'N
30°50'N
30°45'N
30°40'N
30°35'N
30°30'N
30°25'N
30°20'N
30°15'N

31°15'N
31°10'N
31°5'N
31°0'N
30°55'N
30°50'N
30°45'N
30°40'N
30°35'N
30°30'N
30°25'N
30°20'N
30°15'N

82°40'W 82°35'W 82°30'W 82°25'W 82°20'W 82°15'W 82°10'W 82°5'W 82°0'W 81°55'W 81°50'W

This Page Intentionally left blank.

MEDICAL PLAN (ICS 206 WF) (aka 9 Line)

Medical Incident Report

FOR ALL MEDICAL EMERGENCIES: IDENTIFY ON SCENE INCIDENT COMMANDER BY NAME AND POSITION AND ANNOUNCE "MEDICAL EMERGENCY" TO INITIATE RESPONSE FROM IMT COMMUNICATIONS/DISPATCH.

Use items one through nine to communicate situation to communications/dispatch.

1. CONTACT COMMUNICATIONS/DISPATCH

Ex: "Communications, Div. Alpha. Stand-by for Priority Medical Incident Report." (If life threatening request designated frequency be cleared for emergency traffic.)

2. INCIDENT STATUS: Provide incident summary and command structure.

Nature of Injury/Illness		<i>Describe the injury (Ex: Broken leg with bleeding)</i>
Incident Name		<i>Geographic Name + "Medical" (Ex: Trout Meadow Medical)</i>
Incident Commander		<i>Name of IC</i>
Patient Care		<i>Name of Care Provider (Ex: EMT Smith)</i>

3. INITIAL PATIENT ASSESSMENT: Complete this section for each patient. This is only a brief, initial assessment. Provide additional patient info after completing this 9 Line Report.

Number of Patients:	Male / Female	Age:	Weight:
Conscious? <input type="checkbox"/> YES <input type="checkbox"/> NO = MEDEVAC!			
Breathing? <input type="checkbox"/> YES <input type="checkbox"/> NO = MEDEVAC!			
Mechanism of Injury: <i>What caused the injury?</i>			
Lat/Long (Datum WGS84) <i>Ex: N 40° 42.45' x W 123° 03.24'</i>			

4. SEVERITY OF EMERGENCY, TRANSPORT PRIORITY

SEVERITY	TRANSPORT PRIORITY
<input type="checkbox"/> URGENT-RED Life threatening injury or illness. <i>Ex: Unconscious, difficulty breathing, bleeding severely, 2° – 3° burns more than 4 palm sizes, heat stroke, disoriented.</i>	Ambulance or MEDEVAC helicopter. Evacuation need is IMMEDIATE.
<input type="checkbox"/> PRIORITY-YELLOW Serious Injury or illness. <i>Ex: Significant trauma, not able to walk, 2° – 3° burns not more than 1-2 palm sizes.</i>	Ambulance or consider air transport if at remote location. Evacuation may be DELAYED.
<input type="checkbox"/> ROUTINE-GREEN Not a life threatening injury or illness. <i>Ex: Sprains, strains, minor heat-related illness.</i>	Non-Emergency. Evacuation considered Routine of Convenience.

5. TRANSPORT PLAN:

Air Transport: (Agency Aircraft Preferred)

<input type="checkbox"/> Helispot	<input type="checkbox"/> Short-haul/Hoist	<input type="checkbox"/> Life Flight	<input type="checkbox"/> Other
-----------------------------------	---	--------------------------------------	--------------------------------

Ground Transport:

<input type="checkbox"/> Self-Extract	<input type="checkbox"/> Carry-Out	<input type="checkbox"/> Ambulance	<input type="checkbox"/> Other
---------------------------------------	------------------------------------	------------------------------------	--------------------------------

6. ADDITIONAL RESOURCE/EQUIPMENT NEEDS:

<input type="checkbox"/> Paramedic/EMT(s)	<input type="checkbox"/> Crew(s)	<input type="checkbox"/> SKED/Backboard/C-Collar
<input type="checkbox"/> Burn Sheet(s)	<input type="checkbox"/> Oxygen	<input type="checkbox"/> Trauma Bag
<input type="checkbox"/> Medication(s)	<input type="checkbox"/> IV/Fluid(s)	<input type="checkbox"/> Cardiac Monitor/AED
<input type="checkbox"/> Other (i.e. splints, rope rescue, wheeled litter)		

7. COMMUNICATIONS:

Function	Channel Name/Number	Receive (Rx)	Tone/NAC *	Transmit (Tx)	Tone/NAC *
<i>Ex: Command</i>	<i>Forest Rpt, Ch. 2</i>	<i>168.3250</i>	<i>110.9</i>	<i>171.4325</i>	<i>110.9</i>
COMMAND					
AIR-TO-GRND					
TACTICAL					

*(NAC for digital radio system)

8. EVACUATION LOCATION:

Lat/Long (Datum WGS84) <i>EX: N 40 42.45' x W 123 03.24'</i>	
Patient's ETA to Evacuation Location:	
Helispot/Extraction Size and Hazards:	

9. CONTINGENCY:

Considerations: If primary options fail, what actions can be implemented in conjunction with primary evacuation method? Be thinking ahead...

REMEMBER: Confirm ETA's of resources ordered
Act according to your level of training
Be Alert. Keep Calm. Think Clearly. Act Decisively.