

INCIDENT ACTION PLAN

WEST MIMS FIRE

OPERATIONAL PERIOD

JUNE 5, 2017

0730-1930

SOUTHERN STATES TYPE-1 IMT

QR for IAP



GA-OKR-017006

FWS FFF2000000KYJ70

USFS PRKYJ717_1502 (P)

NPS PFFSKJ7017.00.1

QR for Maps



Schedule

0730 Pre-Op Briefing
0800 Morning Briefing
1100 C & G
1600 Pre Planning Meeting
1700 Planning Meeting



INCIDENT OBJECTIVES (ICS 202)

1. Incident Name:	2. Operational Period: DAY SHIFT 0730-1930	
WEST MIMS	Date/Time From: 06/05/2017 0730 MON	Date/Time To: 06/05/2017 1930 MON
3. Objective(s):		
<ul style="list-style-type: none"> • Provide for the safety and security of incident personnel and public in all incident operations through sound risk assessment and hazard mitigations. • Confine all new fires (new starts or breakouts) within the Okefenokee National Wildlife Refuge and/or inside the swamp edge break. Fight fire aggressively and suppress all fire outside the swamp edge boundary, preventing fires from outside the break from entering the refuge while minimizing damage to private timberlands and improvements. • Maintain a positive working relationship with all adjacent landowners, cooperators and State and Federal partners. Inform, involve and communicate incident planning and operations with all including the Refuge Resource Advisors. • Protect all cultural and archeological sites and structures within the refuge. • Manage the fires cost-effectively, consistent with the values at risk. • Implement structure protection as necessary for at-risk facilities and communities. • Conduct all operations in a harassment-free environment. • Identify and initiate suppression repair on all Divisions. 		
4. Operational Period Command Emphasis:		
Branch IV Keep fire East of the North Prong of St Mary's River; West of Nassau county Florida; and North of Baker county Florida Branch III Keep fire North of Rayonier Road 10, West of St Mary's River, and South of Stokes Road Keep fire within the Okefenokee Refuge Swamp Edge Break Boundary. Respond to initial attack fires on new starts within: *South of Suwannee Canal *Within the Okefenokee jurisdictional boundaries *Within state properties inside Perimeter Road		
General Situational Awareness:		
Utilize confine, contain, and point source protection strategies and tactics that commit operations personnel only where and when they can be successful, under conditions where important values at risk are protected with the least exposure.		
5. Site Safety Plan Required? Yes <input type="checkbox"/> No <input checked="" type="checkbox"/>		
Approved Site Safety Plan(s) Located at:		
6. Incident Action Plan (the items checked below are included in this Incident Action Plan):		
<input checked="" type="checkbox"/> ICS 202 <input type="checkbox"/> ICS 207 <input checked="" type="checkbox"/> ICS 203 <input type="checkbox"/> ICS 208 <input checked="" type="checkbox"/> ICS 204 <input checked="" type="checkbox"/> ICS 220 <input checked="" type="checkbox"/> ICS 205 <input checked="" type="checkbox"/> Map/Chart <input type="checkbox"/> ICS 205A <input checked="" type="checkbox"/> Weather Forecast/Tides/Currents <input checked="" type="checkbox"/> ICS 206	Other Attachments: <input checked="" type="checkbox"/> <u>PIO MESSAGE</u> <input checked="" type="checkbox"/> <u>TENTATIVE DEMOB</u> <input checked="" type="checkbox"/> <u>SAFETY MESSAGE</u> <input checked="" type="checkbox"/> <u>RESTAURANT LIST</u>	
7. Prepared by: JOE BISHOP	Position/Title: PSC2 (T)	Signature:
8. Approved by Incident Commander:		Signature:
Name: KEITH MOUSEL		
ICS 202	IAP Page	Date/Time: 06/04/2017 1900

ORGANIZATION ASSIGNMENT LIST (ICS 203)

1. Incident Name:		2. Operational Period: DAY SHIFT 0730-1930	
WEST MIMS		Date/Time From: 06/05/2017 0730	MON Date/Time To: 06/05/2017 1930 MON
3. Incident Commander(s) and Command Staff:			
IC/UC	SAM LENEAVE; KEITH MOUSEL (T); MIKE QUESINBERRY	ITSS	DEAN GROE; RANDALL FOUNTAIN TIM STILTNER (T)
SAFETY OFFICER	LARRY GRUBBS; LARRY CONNELL LUCAS MINTON (T)	TRAINING SPECIALIST	DAVID HUNT
INFORMATION OFFICER	ANNALEASA WINTER TODD SCHROEDER; JUDITH DOWNING	HUMAN RESOURCE SPECIALIST	LARRY SANDOVAL
LIAISON OFFICER	ALAN DOZIER DANIEL STANLEY	INCIDENT METEOROLOGIST	SCOTT KENNEDY THOMAS WRIGHT (T)
		FIRE BEHAVIOR ANALYST	BART HOAG MIKE WARD (T)
		6. Logistics Section:	
4. Agency/Organization Representative(s):			
Agency/Organization	Name	CHIEF	EAST - JIM PETERS WEST-DAVID MCVAY (T) STEVE WEHERLY (T) SALLY BROWNING
GFC PROTECTION	FRANK SORRELLS		
OKE REF MGR/ASSIST	MICHAEL LUSK; SARA CLARDY	FACILITIES UNIT	WEST-DENNIS EVANS EAST-STEPHEN TANNER
OKE REF FMO	REESE KERBOW		
GOAL	JIM BARRETT	GROUND SUPPORT UNIT	WEST-GLENN SIMMONS EAST-DOUGLAS CROCKER
FL FFS	JOHN RAULERSON		
GEMA	KRISTEN HIGGS; DIANE ADAMS	SUPPLY UNIT	WEST- JAMIE COPPLE EAST-DUANE BENNETT
NORFOLK SOUTHERN	CHAD EDWARDS		
CLINCH CO EMA	WILL JOYCE; RANDY PATTEN	RCDM	PHILIP BRENTON
CHARLTON CO EMA	BRUCE YOUNG	ORDM	MARK MCCLELLAN
WARE CO EMA	BILLY PARHAM	MEDICAL UNIT	STEPHEN RUSSO; WEST-TRAVIS MCGOWEN EAST-BRAD BURNS
NASSAU COUNTY	BILLY E STEP		
BAKER CO SO	BECK PARKER	FOOD UNIT	WEST-STEPHEN MARSHALL EAST-BRANTLEY SMITH (T)
COLUMBIA COUNTY	SHAYNE MORGAN		
OSCEOLA NF	IVAN GREEN	SECURITY UNIT	GREG BLANKS
		COMMUNICATIONS UNIT	CHUCK RADCLIFF PAUL NOA (T)
BAER COORDINATOR	SUE WILDER		
5. Planning Section:		BCMG	CHAD PRITCHETT
CHIEF	DUANE DURGEE JOE BISHOP (T); DARREL SCHWILLING		
RESOURCES UNIT	SHAUN STEWART FRED NOACK; PEECH KELLER		
DEMOBILIZATION UNIT	BOBBY CAHAL MEREDITH BUTCHER (T)		
STATUS CHECKIN	JOSEPH ROBLES STACEY CLEMENSON		
DOCUMENTATION UNIT	TERI PARVIN		
SITUATION UNIT	SCOTT CROSBY STUART COOMBS		
GIS SPECIALIST	JORDAN SMITH STEVE PENNY	7. Operations Section:	
		OPS SECTION CHIEF	RICK DOLAN; WEST-BUCK KLINE EAST-FRED BOEHM;
9. Prepared By:	Name: SHAUN STEWART	Position/Title: RESL	Signature:
ICS 203	IAP Page	Date/Time: 06/04/2017 1800	

ORGANIZATION ASSIGNMENT LIST (ICS 203)

1. Incident Name:		2. Operational Period: DAY SHIFT 0730-1930	
WEST MIMS		Date/Time From: 06/05/2017 0730	MON Date/Time To: 06/05/2017 1930 MON
OPS SECTION CHIEF BUTCH GALBRAITH (T); KYLE SMITH		AIR TACTICAL GROUP SUPERVISOR	MARK NUNEZ; KEN MCLAUGHLIN
PLANNING OPS	TRENT INGRAM BLAIR JOINER (T)	HEB1 POGO	MARC RUDKIN
Branch	I		
BRANCH DIRECTOR	LAURA WARD DAVID SMITH (T)	8. Finance/Administration Section:	
DIVISION/GROUP	B/C	CHRIS ROBERTS	CHIEF BETTY PALMIOTTO
DIVISION/GROUP	D	WALTER BOWERS	DEPUTY DAWN CROUCH (T)
DIVISION/GROUP	IA WEST	RON CALHOUN	PROCUREMENT UNIT TOMMY PRICE BONNIE GRIFFIS (T)
Branch	III		COST UNIT ROBERT JESSELL (T)
BRANCH DIRECTOR	MIKE BRUNSON		TIME UNIT MARCI GLOVER
DIVISION/GROUP	IA EAST	DONNIE HARRIS ADAM MCCULLOUGH (T)	COMPENSATION UNIT EILEEN CROUSE
DIVISION/GROUP	M/N/O	BRENT VAN GUNDY PAUL RYAN (T)	
Branch	ROAD MAINTENANCE		
BRANCH DIRECTOR	BOB LITTLE		
DIVISION/GROUP		JEROMY WILSON	
Branch	IV		
BRANCH DIRECTOR	MIKE WORK KAREN SCHOLL (T)		
DIVISION/GROUP	A	JUSTIN HANLEY	
DIVISION/GROUP	Y	RANDY GREGORY	
DIVISION/GROUP	Z	JASON LONGFELLOW	
7b. Air Operations Branch:			
AIR OPS BRANCH DIRECTOR	JOHN BRAGG		
AIR SUPPORT GROUP SUPERVISOR	AL DRIESBACH		
9. Prepared By:	Name: SHAUN STEWART	Position/Title: RESL	Signature:
ICS 203	IAP Page	Date/Time: 06/04/2017 1800	



To: All Incident Personnel, West Mims Fire 2017

As the Unified Command Incident Commanders, we have a policy of “zero tolerance” of inappropriate behavior during incident operations. Any form of harassment, discriminatory practices, or disrespectful behavior will not be tolerated. Known or reported acts will be dealt with appropriately.

We are particularly concerned about the perception that alcohol has a place in any of the Incident facilities. It is not appropriate to indulge in alcoholic beverages during any fire assignment.

The National Team from the Southern Region has a policy of “NO ALCOHOL” from the time of dispatch until the time of physical release from the Incident. Members of the Team voluntarily comply with this policy; all incident personnel will be expected to do so also.

We endorse, support, and expect an attitude of mutual respect for all Incident personnel and the public we serve. We also, endorse the attitude and work ethic that places “Safety First, every time on every Incident.” We expect nothing less.

<p>/s/ Keith Mousel /s/ Mike Quesinberry Incident Commanders</p>
--



Fire Weather Forecast



FORECAST NO: 59
PREDICTION FOR: Monday
SHIFT DATE: June 5, 2017
FORECAST ISSUED: 1700 June 4, 2017

NAME OF FIRE: West Mims Fire
UNIT: Okefenokee National Wildlife Refuge
Incident Meteorologist: Scott Kennedy 252-269-9497
Incident Meteorologist (T): Sean Lucks 240-499-6654

DISCUSSION:

Monday will be very similar to the past several days in many respects, though winds will be more from the southwest and a bit stronger – to around 10 mph. Showers and thunderstorms can again be expected to develop in the area, and will bring the threat of lightning as well as gusty and erratic outflow winds.

MONDAY:

- WEATHER: Mostly cloudy with showers and thunderstorms developing in the afternoon.
- WIND (20 FT): Southwest 5-10 mph.
- MAX TEMPERATURES: 88-93 MAX HEAT INDEX: 93-98 MIN RH: 45-50%
- LAL: 3 CHANCE RAIN: 50% DISPERSION (MAX): 60
- MIXING HEIGHT: 4500 RAINFALL: <0.10"-0.50" TRANSPORT WINDS: SW 15-20 mph
Localized higher amounts

MONDAY NIGHT:

- WEATHER: Mostly Cloudy. A chance of a showers and thunderstorms in the early evening. A chance of showers late.
- WIND (20 FT): Southwest 3-5 mph.
- MIN TEMPERATURES: 68 to 73 MAX RH: 95-100% MAX LVORI: 9
- LAL: 3 CHANCE OF RAIN: 20% RAINFALL: <0.10"

HOURLY WEATHER FORECAST (LST) Sunday 1000 through Monday 0800

Time	1000	1200	1400	1600	1800	2000	2200	2400	0200	0400	0600	0800
Temp °F	82	87	91	89	84	78	74	72	70	69	68	71
RH %	67	55	46	53	59	76	90	97	100	100	100	97
Wind Dir	SW	SW	SW	SW	SW	SW	SW	SW	SW	S	S	SW
Wind Spd mph	3	5	6	8	8	6	4	3	3	3	4	5
Wind Gst mph	-	-	-	-	-	-	-	-	-	-	-	-
Rain Chance%	10	10	30	50	50	30	10	10	10	20	40	40
Weather	-	-	Shwr	Tstrm	Tstrm	Shwr	-	-	-	Shwr	Shwr	Shwr

TUESDAY:

- WEATHER: Periods of showers and thunderstorms. Locally heavy rainfall possible.
- WIND (20 FT): Southwest 9-12 mph with gusts around 20 mph.
- MAX TEMPERATURES: 84-88 MAX HEAT INDEX: 86-92 MIN RH: 55-60%
- LAL: 3 CHANCE RAIN: 100% DISPERSION (MAX): 70
- MIXING HEIGHT: 3000 RAINFALL: >0.50"-1.50" TRANSPORT WINDS: SW 20-25 mph
Localized higher amounts

Sunrise Monday: 6:27 am

Sunset Monday: 8:31 pm

Sunrise Tuesday: 6:27 am

Thunderstorms imply gusty and erratic winds, locally heavy rain and lightning

RAWS Observations:

Jones
Island



Eddy
Tower



OKE
East



OKE
NW



FIRE BEHAVIOR FORECAST

FORECAST NUMBER: #49	TYPE OF FIRE: Wildland
FIRE NAME: West Mims	OPERATIONAL PERIOD: 06/05/2017 Day Operational Period
DATE ISSUED: 06/04/2017	TIME ISSUED: 1700
UNIT: Okefenokee National Wildlife Refuge	Prepared By: Mike Ward FBAN (t) Signed By: Bart Hoag FBAN

FUEL ASSUMPTIONS: Fuel types include mixed grass, brush and timber types. The high risk fuel type is grass/palmetto/gallberry brush understory, particularly in the early/mid rotation pine plantations. Current fuel dryness is above normal. Current fuel conditions are favorable for active fire behavior within all fuel types. Active crown fire in brush and pine canopy is possible when critical fire weather is present.

Expect all fuels to burn readily, including those that appear green.

KBDI: 566 (up 10 from yesterday 84th percentile), ERC-G: 31 (75th percentile).

Fuel Moistures: 1hr= 8% 10hr= 9% 100 hr= 15%

WEATHER SUMMARY: Mostly cloudy with showers and thunderstorms developing in the afternoon.

WIND (20 FT): SW 5-10 mph in afternoon.
 MAX TEMPERATURES: 88-93 MIN RH: 45-50%
 LAL: 3 CHANCE OF RAIN: 50% MAX DISPERSION: 60
 MIXING HEIGHT: 4500 TRANSPORT WINDS: SW 15-20 mph

LARGE FIRE GROWTH FIRE ENVIRONMENT CONDITIONS PRESENT DURING FIRE RUN THAT THREATENED ST GEORGE.

Fuel dryness and fire weather combined to produce significant fire growth of 18,000 acres with an initial run that was 9 miles in length. Growth initiated in swamp brush fuels east of Soldier Camp Island and burned out of the refuge into pine plantation fuels.

Fuel Moistures: 1hr FM= 5% 10 hr. FM= 7% 100 hr. FM= 14% Live Woody= 101% Herbaceous= 119%

Indicies: KBDI=720 (97th percentile) ERC G=37 (85th percentile) BI G=49 (97th percentile)

Weather Conditions: Max Temp=77 Min RH=27% Winds= 12 sustained with gusts to 20

Fire Behavior: ROS= >80 ch/hr. (1mile) Active crown fire Max spotting distance=1 mile

SPECIFIC: All Branches: Surface fuels will remain dry and available to burn. Piles and organic soil fuels continue to smolder, creep and initiate ignition of needle cast and leaf litter causing reburn. Heavy fuels will retain heat and increase potential for ignition of scorched pine needle ground cover. Thunderstorms will influence surface fire behavior, particularly in young pine plantations, increasing the potential for torching and possible short crown runs spotting up to .10 miles. Lightning from passing thunder storms will cause new fire starts in receptive fuels.

Fuel Type	Rates of Spread	Flame Length	Max Spot Distance	Probability of Ignition	Torching / Crowning Potential / Flame Lengths
Southern Rough(pine w/palmetto/gallberry)	3-4 ch/hr.	3-5 feet	500 feet	50%	Limited Torching possible in young pine regeneration.
Timber Litter (pine litter reburn)	1-2 ch/hr.	1 feet	50 feet	50%	No Torching
Grass/Shrub (Young Plantations/Swamp GS3)	8-14 ch/hr.	4-6 feet	500 feet	50%	Limited Torching possible in pine regeneration.

AIR OPERATIONS: Continued chances of afternoon and evening thunderstorms bringing lightning and gusty and erratic winds to the fire area.

FIRE BEHAVIOR SAFETY:

As ground fuels continue to burn out be cognizant of where you walk to avoid burns and other injuries. Continued burning in tree roots will increase potential hazards associated with them falling.

Reference: 1 chain = 66 feet, 20 chains = .25 mile, 40 chains = .50 mile, 60 chains = .75 mile, 80 chains = 1 Mile

IA Protocol

- Determine LAT/LONG.
- Notify OSC and/or OPBD.
- OSC/OPBD will notify Unified IC's for approval to assist with ground or aviation resources.

In Georgia:

Southern Response Dispatch (229) 386-3846

If no contact-Buck Kline (912) 678-2694

In Florida-

Lake City (Baker, Columbia, and Hamilton Counties):
(386) 243-6243

Jacksonville (Nassau County): (904) 266-8351

If no contact-Rick Dolan (352) 353-5101

Osceola National Forest- Any starts south of Florida State Highway 2 under USFS jurisdiction are the responsibility of the Osceola NF. Contact Tallahassee Dispatch at 850-523-8600 or Forest Duty Officer Drew Page at 850-523-8600. Tractor plow units should not engage (unless life or property is threatened) before contact with Osceola NF (Chris Lydick at 850-264-3209 or Scott Hussey at 352-215-5722).

For OKR-

Brantley Boatright Dispatch (912) 496-7366 x 230
or (912) 276-0023

Division/Group Assignment List (ICS 204 WF)

1. Incident Name:			3.			
WEST MIMS			I		B/C	
2. Operational Period: DAY SHIFT 0730-1930						
Date/Time From: 06/05/2017 0730 MON		Date/Time To: 06/05/2017 1930 MON				
4. Operations Personnel						
PLANNING OPERATIONS CHIEF		TRENT INGRAM BLAIR JOINER (T)		OPERATIONS CHIEF		RICK DOLAN BUCK KLINE
BRANCH DIRECTOR		LAURA WARD - 6/14 DAVID SMITH (T) - 6/11		DIVISION/GROUP SUPERVISOR		CHRIS ROBERTS - 6/11
SAFETY		LARRY GRUBBS LUCAS MINTON (T)		AIR TACTICAL GROUP SUPERVISOR		MARK NUNEZ KEN MCLAUGHLIN
5. Resources Assigned this Period						
Strike Team / Task Force / Resource Designator		LWD	Leader	Number Persons	Drop Off PT./Time	Pick Up PT./Time
TFLD O-788		06/11	NATHAN ALLEN	1	ICP/0730	ICP/1930
ENG6 AL-ALF SHOAL CREEK 651 E-78		06/06	SCOTT LAYFIELD	3	ICP/0730	ICP/1930
ENG6 GFC4201757 E-1018		06/11	ROCK HOLT	2	ICP/0730	ICP/1930
ENG6 NC-NCF E-691 E-255		06/11	HARVEY HOWARD JR	3	ICP/0730	ICP/1930
WTS1 WILDLANDS FIRE SER E-132		07/01	CARSON SWEENEY	1	ICP/0730	ICP/1930
WTS2 STRICKLANDS - E-265		07/01	LUCIOUS CORBITT	1	ICP/0730	ICP/1930
GRD CORNELIUS E-942		07/01	DANNY THRIFT	1	ICP/0730	ICP/1930
READ O-803		06/13	MICHAEL CRAWFORD	1	ICP/0730	ICP/1930
DINS O-866		06/16	CATHY BLACK	1	ICP/0730	ICP/1930
DINS O-867		06/16	BERT EARLEY	1	ICP/0730	ICP/1930
FOBS O-694		06/08	JASON KAMMANN	1	ICP/0730	ICP/1930
FOBS O-828		06/15	RANDY SMITH	1	ICP/0730	ICP/1930
EMPF BRAVO O-754		06/09	KOBY SAUREY	1	ICP/0730	ICP/1930
EMPF CHARLIE E-352.2		06/06	COLIN STENHOUSE	1	ICP/0730	ICP/1930
SOF2 O-492		06/10	TIM OLIVERIUS	1	ICP/0730	ICP/1930
8. Division/Group Communication Summary						
Function	Channel	RX Frequency N/W	RX Tone/NAC	TX Frequency N/W	TX Tone/NAC	Mode
AIR TO GROUND	ZONE 2 / CH4	169.2000N	NONE	169.2000N	NONE	A
COMMAND	ZONE 2 / CH8	159.2700N	156.7	151.1000N	123.0	A
TACTICAL	ZONE 2 / CH 13	159.4125N	NONE	159.4125N	NONE	A
AIR TO GROUND	ZONE 2 / CH14	166.6750N	NONE	166.6750N	NONE	A
AIR TO GROUND	ZONE 2 / CH15	169.1500N	NONE	169.1500N	NONE	A
AIR GUARD	ZONE 2 / CH16	168.6250N	NONE	168.6250N	110.9	A
9. Prepared By (Resource Unit Leader)			Approved By (Planning Section Chief)		Date	Time
SHAUN STEWART, RESL			JOE BISHOP, PSC2 (T)		06/04/2017	1900

Division/Group Assignment List (ICS 204 WF)

1. Incident Name:			3.			
WEST MIMS			I		B/C	
2. Operational Period: DAY SHIFT 0730-1930						
Date/Time From: 06/05/2017 0730 MON		Date/Time To: 06/05/2017 1930 MON				
4. Operations Personnel						
PLANNING OPERATIONS CHIEF		TRENT INGRAM BLAIR JOINER (T)		OPERATIONS CHIEF		RICK DOLAN BUCK KLINE
BRANCH DIRECTOR		LAURA WARD - 6/14 DAVID SMITH (T) - 6/11		DIVISION/GROUP SUPERVISOR		CHRIS ROBERTS - 6/11
SAFETY		LARRY GRUBBS LUCAS MINTON (T)		AIR TACTICAL GROUP SUPERVISOR		MARK NUNEZ KEN MCLAUGHLIN
6. Control Operations/Work Assignments:						
Task						
<ul style="list-style-type: none"> • Patrol and mop up fuels appropriate to fuel type and anticipated weather and fire behavior. • Respond to any new starts within the division. • Create or improve fireline around logging debris in coordination with logging operators. 						
Purpose						
<ul style="list-style-type: none"> • Keep fire east of swamp edge fire break. • Keep fire north of GA 94/ FL 2 						
End State						
<ul style="list-style-type: none"> • Fire is contained by adequate control line to reduce threat to escape; minimizing damage to private timberlands, private lands, and other resource values at risk. 						
7. Special Instructions:						
<p>Ensure LCES is in place before operations begin and stay hydrated. Drive defensively and with lights on at all times. Identify escape routes. Logging operations are continuing. Stay clear of cutting areas. Please be mindful of logging operations that will be ongoing. Ensure that all personnel stay clear of felling operations. Pay attention for potential reburn in logging area. Work with Gilyard Logging foreman on any suppression actions within the logging area.</p> <p>Use caution when working around logging operations.</p> <p><u>For IA protocol see page 7</u></p>						
Additional Resources:						
Superior Pine Tractor Plow D6; SP-83, SP-85, SP-87						
Medical Emergency Channel: Command						
ETA for Ambulance to Scene:						
Air: 20 – 30 mins						
Ground: 10 - 15 mins Paved roads only.						
IWI – IC or approved person will use Channel 16 (Air Guard) for contact with air ambulance						
Air Ambulance landing zone to be determined by IWI – IC						
Utilize engines to provide dust abatement, as needed, prior to air ambulance landing						
8. Division/Group Communication Summary						
Function	Channel	RX Frequency N/W	RX Tone/NAC	TX Frequency N/W	TX Tone/NAC	Mode
AIR TO GROUND	ZONE 2 / CH4	169.2000N	NONE	169.2000N	NONE	A
COMMAND	ZONE 2 / CH8	159.2700N	156.7	151.1000N	123.0	A
TACTICAL	ZONE 2 / CH 13	159.4125N	NONE	159.4125N	NONE	A
AIR TO GROUND	ZONE 2 / CH14	166.6750N	NONE	166.6750N	NONE	A
AIR TO GROUND	ZONE 2 / CH15	169.1500N	NONE	169.1500N	NONE	A
AIR GUARD	ZONE 2 / CH16	168.6250N	NONE	168.6250N	110.9	A
9. Prepared By (Resource Unit Leader)			Approved By (Planning Section Chief)		Date	Time
SHAUN STEWART, RESL			JOE BISHOP, PSC2 (T)		06/04/2017	1900

Division/Group Assignment List (ICS 204 WF)

1. Incident Name:			3.			
WEST MIMS			Branch:		Division/Group:	
2. Operational Period: DAY SHIFT 0730-1930			I		D	
Date/Time From: 06/05/2017 0730 MON		Date/Time To: 06/05/2017 1930 MON				
4. Operations Personnel						
PLANNING OPERATIONS CHIEF		TRENT INGRAM BLAIR JOINER (T)		OPERATIONS CHIEF		RICK DOLAN BUCK KLINE
BRANCH DIRECTOR		LAURA WARD - 6/14 DAVID SMITH (T) - 6/11		DIVISION/GROUP SUPERVISOR		WALTER BOWERS - 6/11
SAFETY		LARRY GRUBBS LUCAS MINTON (T)		AIR TACTICAL GROUP SUPERVISOR		MARK NUNEZ, KEN MCLAUGHLIN
5. Resources Assigned this Period						
Strike Team / Task Force / Resource Designator		LWD	Leader	Number Persons	Drop Off PT./Time	Pick Up PT./Time
TFLD O-792		06/10	TOM ROACH	1	ICP/0730	ICP/1930
TFLD(T) O-730		06/07	JOEY SILVA	1	ICP/0730	ICP/1930
DO22 OK-OKS ECU #2178 E-503		06/07	AARON SUMPTER	1	ICP/0730	ICP/1930
DO23 KY-KYS 311 - 650J E-510		06/09	JERRY BROWN	2	ICP/0730	ICP/1930
DO23 KY-KYS 312 - 650J E-511		06/09	CHRIS ADAMS	2	ICP/0730	ICP/1930
ENG6 AR-OUF-PCS #691 E-838		06/13	RAYMOND SELF	3	ICP/0730	ICP/1930
ENG6 - 41 E-1004		06/11	DUSTIN DILL	3	ICP/0730	ICP/1930
ENG6 - E-642 - NORTH RIVER E-1007		06/12	CHRISTOPHER R CARTER	3	ICP/0730	ICP/1930
ENG6 WY-RSD 1602 E-849		06/14	FRANK HAINES	4	ICP/0730	ICP/1930
HC2 IA JACKSON BLM C-16		06/12	FRED ASHFORD	20	ICP/0730	ICP/1930
TFLD O-850		06/15	JAMES SEARCY	1	ICP/0730	ICP/1930
EXCA - HUGHES - FWS-OKR- E-1032		07/01	HARRIS WILSON	1	ICP/0730	ICP/1930
DO23 - HUGHES - FSW-OKR- E-1033		07/01	DANNON PITTMAN	1	ICP/0730	ICP/1930
TRAC - HUGHES - FWS-OKR E-1035		07/01	JAMES GASKINS	1	ICP/0730	ICP/1930
MEC - HUGHES - FWS-OKR E-1036		07/01	DONALD DEAN	1	ICP/0730	ICP/1930
8. Division/Group Communication Summary						
Function	Channel	RX Frequency N/W	RX Tone/NAC	TX Frequency N/W	TX Tone/NAC	Mode
COMMAND	ZONE 2 / CH2	159.1200N	NONE	151.3700N	100.0	A
AIR TO GROUND	ZONE 2 / CH4	169.2000N	NONE	169.2000N	NONE	A
TACTICAL	ZONE 2 / CH 1	154.2800N	NONE	154.2800N	156.7	A
AIR TO GROUND	ZONE 2 / CH14	166.6750N	NONE	166.6750N	NONE	A
AIR TO GROUND	ZONE 2 / CH15	169.1500N	NONE	169.1500N	NONE	A
AIR GUARD	ZONE 2 / CH16	168.6250N	NONE	168.6250N	110.9	A
9. Prepared By (Resource Unit Leader)			Approved By (Planning Section Chief)		Date	Time
SHAUN STEWART, RESL			JOE BISHOP, PSC2 (T)		06/04/2017	1800

Division/Group Assignment List (ICS 204 WF)

1. Incident Name:			3.			
WEST MIMS			Branch:		Division/Group:	
2. Operational Period: DAY SHIFT 0730-1930			I		D	
Date/Time From: 06/05/2017 0730	MON	Date/Time To: 06/05/2017 1930	MON			
4. Operations Personnel						
PLANNING OPERATIONS CHIEF		TRENT INGRAM BLAIR JOINER (T)		OPERATIONS CHIEF		
BRANCH DIRECTOR		LAURA WARD - 6/14 DAVID SMITH (T) - 6/11		DIVISION/GROUP SUPERVISOR		
SAFETY		LARRY GRUBBS LUCAS MINTON (T)		AIR TACTICAL GROUP SUPERVISOR		
				RICK DOLAN BUCK KLINE		
				WALTER BOWERS - 6/11		
				MARK NUNEZ, KEN MCLAUGHLIN		
5. Resources Assigned this Period						
Strike Team / Task Force / Resource Designator		LWD	Leader	Number Persons	Drop Off PT./Time	Pick Up PT./Time
FOBS O-844		06/15	ERIK APLAND	1	ICP/0730	ICP/1930
FOBS (T) O-696		06/08	HAPPY HOPPE	1	ICP/0730	ICP/1930
READ O-803		06/13	MICHAEL CRAWFORD	1	ICP/0730	ICP/1930
EMPF E-342.2		06/08	ROD SCHMIDT	1	ICP/0730	ICP/1930
SOF2 O-541		06/11	LOUIE CASAUS	1	ICP/0730	ICP/1930
6. Control Operations/Work Assignments:						
Task						
<ul style="list-style-type: none"> • Patrol and mop up fuels appropriate to fuel type and anticipated weather and fire behavior. • Respond to any new starts within the division. • Monitor fire activity and location in the vicinity of Billies Island. 						
Purpose						
<ul style="list-style-type: none"> • Keep fire south of the Suwannee Canal. 						
End State						
<ul style="list-style-type: none"> • Fire activity north and west of Billy's Island has been detected and appropriate action has been initiated. • Fire is contained by adequate control line to reduce threat to escape; minimizing damage to private timberlands, private lands, and other resource values at risk. 						
8. Division/Group Communication Summary						
Function	Channel	RX Frequency N/W	RX Tone/NAC	TX Frequency N/W	TX Tone/NAC	Mode
COMMAND	ZONE 2 / CH2	159.1200N	NONE	151.3700N	100.0	A
AIR TO GROUND	ZONE 2 / CH4	169.2000N	NONE	169.2000N	NONE	A
TACTICAL	ZONE 2 / CH 1	154.2800N	NONE	154.2800N	156.7	A
AIR TO GROUND	ZONE 2 / CH14	166.6750N	NONE	166.6750N	NONE	A
AIR TO GROUND	ZONE 2 / CH15	169.1500N	NONE	169.1500N	NONE	A
AIR GUARD	ZONE 2 / CH16	168.6250N	NONE	168.6250N	110.9	A
9. Prepared By (Resource Unit Leader)			Approved By (Planning Section Chief)		Date	Time
SHAUN STEWART, RESL			JOE BISHOP, PSC2 (T)		06/04/2017	1800

Division/Group Assignment List (ICS 204 WF)

1. Incident Name:			3.			
WEST MIMS			I	D		
2. Operational Period: DAY SHIFT 0730-1930						
Date/Time From: 06/05/2017 0730 MON		Date/Time To: 06/05/2017 1930 MON				
4. Operations Personnel						
PLANNING OPERATIONS CHIEF		TRENT INGRAM BLAIR JOINER (T)		OPERATIONS CHIEF		RICK DOLAN BUCK KLINE
BRANCH DIRECTOR		LAURA WARD - 6/14 DAVID SMITH (T) - 6/11		DIVISION/GROUP SUPERVISOR		WALTER BOWERS - 6/11
SAFETY		LARRY GRUBBS LUCAS MINTON (T)		AIR TACTICAL GROUP SUPERVISOR		MARK NUNEZ, KEN MCLAUGHLIN
7. Special Instructions:						
Ensure LCES is in place before operations begin and stay hydrated. Drive defensively and with lights on at all times. Identify escape routes.						
For IA protocol see page 7						
Medical Emergency Channel: Command ETA for Ambulance to Scene: Air: 20 – 30 mins Ground: 10 - 15 mins Paved roads only. IWI – IC or approved person will use Channel 16 (Air Guard) for contact with air ambulance Air Ambulance landing zone to be determined by IWI – IC Utilize engines to provide dust abatement, as needed, prior to air ambulance landing						
8. Division/Group Communication Summary						
Function	Channel	RX Frequency N/W	RX Tone/NAC	TX Frequency N/W	TX Tone/NAC	Mode
COMMAND	ZONE 2 / CH2	159.1200N	NONE	151.3700N	100.0	A
AIR TO GROUND	ZONE 2 / CH4	169.2000N	NONE	169.2000N	NONE	A
TACTICAL	ZONE 2 / CH 1	154.2800N	NONE	154.2800N	156.7	A
AIR TO GROUND	ZONE 2 / CH14	166.6750N	NONE	166.6750N	NONE	A
AIR TO GROUND	ZONE 2 / CH15	169.1500N	NONE	169.1500N	NONE	A
AIR GUARD	ZONE 2 / CH16	168.6250N	NONE	168.6250N	110.9	A
9. Prepared By (Resource Unit Leader)			Approved By (Planning Section Chief)		Date	Time
SHAUN STEWART, RESL			JOE BISHOP, PSC2 (T)		06/04/2017	1800

Division/Group Assignment List (ICS 204 WF)

1. Incident Name:			3.			
WEST MIMS			I		Division/Group: INITIAL ATTACK WEST	
2. Operational Period: DAY SHIFT 0730-1930						
Date/Time From: 06/05/2017 0730 MON		Date/Time To: 06/05/2017 1930 MON				
4. Operations Personnel						
PLANNING OPERATIONS CHIEF		TRENT INGRAM BLAIR JOINER (T)		OPERATIONS CHIEF		RICK DOLAN BUCK KLINE
BRANCH DIRECTOR		LAURA WARD - 6/14 DAVID SMITH (T) - 6/11		DIVISION/GROUP SUPERVISOR		RONALD L CALHOUN - 6/11
SAFETY		LARRY GRUBBS LUCAS MINTON (T)		AIR TACTICAL GROUP SUPERVISOR		MARK NUNEZ KEN MCLAUGHLIN
5. Resources Assigned this Period						
Strike Team / Task Force / Resource Designator		LWD	Leader	Number Persons	Drop Off PT./Time	Pick Up PT./Time
STEQ O-762		06/08	HILTON BENNETT	1	ICP/0730	ICP/1930
TPL2 GFC 1413 E-981		06/08	SHAWN SPIKES	1	ICP/0730	ICP/1930
TPL2 GFC 1414 E-982		06/08	JASON BOHANNON	1	ICP/0730	ICP/1930
TPL3 GFC 1547 E-983		06/08	ORION GIBSON	1	ICP/0730	ICP/1930
DOZ1 HUDSON 7699 E-788		06/13	WILLIAM RAMSEY	2	ICP/0730	ICP/1930
STEQ O-799		06/10	STEVEN CAMPBELL	1	ICP/0730	ICP/1930
TPL3 GFC 3186 E-687		06/10	CLARANCE THOMAS	1	ICP/0730	ICP/1930
TPL2 GFC 3230 E-688		06/10	WILLIAM LANE	1	ICP/0730	ICP/1930
TPL3 GFC 1536 E-689		06/10	BRIAN HARDEN	1	ICP/0730	ICP/1930
READ O-803		06/13	MICHAEL CRAWFORD	1	ICP/0730	ICP/1930
SOF2 O-813		06/13	RANDY MILLER	1	ICP/0730	ICP/1930
8. Division/Group Communication Summary						
Function	Channel	RX Frequency N/W	RX Tone/NAC	TX Frequency N/W	TX Tone/NAC	Mode
COMMAND	ZONE 2 / CH 7	159.2700N	156.7	151.1000N	100.0	A
COMMAND	ZONE 2 / CH 8	159.2700N	156.7	151.1000N	123.0	A
TACTICAL	ZONE 2 / CH 11	163.1000N	NONE	163.1000N	NONE	A
AIR TO GROUND	ZONE 2 / CH 4	169.2000N	NONE	169.2000N	NONE	A
AIR TO GROUND	ZONE 2 / CH 14	166.6750N	NONE	166.6750N	NONE	A
AIR TO GROUND	ZONE 2 / CH 15	169.1500N	NONE	169.1500N	NONE	A
AIR GUARD	ZONE 2 / CH 16	168.6250N	NONE	168.6250N	110.9	A
9. Prepared By (Resource Unit Leader)			Approved By (Planning Section Chief)		Date	Time
SHAUN STEWART			JOE BISHOP, PSC2 (T)		06/04/2017	1800

Division/Group Assignment List (ICS 204 WF)

1. Incident Name:		3.				
WEST MIMS		I		INITIAL ATTACK WEST		
2. Operational Period: DAY SHIFT 0730-1930						
Date/Time From: 06/05/2017 0730	MON	Date/Time To: 06/05/2017 1930	MON			
4. Operations Personnel						
PLANNING OPERATIONS CHIEF		TRENT INGRAM BLAIR JOINER (T)		OPERATIONS CHIEF		
				RICK DOLAN BUCK KLINE		
BRANCH DIRECTOR		LAURA WARD - 6/14 DAVID SMITH (T) - 6/11		DIVISION/GROUP SUPERVISOR		
				RONALD L CALHOUN - 6/11		
SAFETY		LARRY GRUBBS LUCAS MINTON (T)		AIR TACTICAL GROUP SUPERVISOR		
				MARK NUNEZ KEN MCLAUGHLIN		
6. Control Operations/Work Assignments:						
Task						
<ul style="list-style-type: none"> • Respond to any new starts as requested by OKR duty officer. • Coordinate initial attack action with assigned aviation and/or ground assets. 						
Purpose						
<ul style="list-style-type: none"> • Ensure timely response on any initial attack within OKR jurisdictional boundaries and vicinity. 						
End State						
<ul style="list-style-type: none"> • Fire activity has been detected and appropriate action has been initiated. 						
7. Special Instructions:						
<p>Contact Resource Advisors for any cultural or archeological needs, as well as, RCW concerns. Ensure LCES is in place before operations begin and stay hydrated. Drive defensively and with lights on at all times. Communications: Use the tactical channel for the division you are in. Staging on east side at Refuge office.</p> <p>Use caution when working around logging operations.</p> <p>Medical Emergency Channel: Command ETA for Ambulance to Scene: Air: 20 – 30 mins Ground: 10 - 15 mins Paved roads only. IWI – IC or approved person will use Channel 16 (Air Guard) for contact with air ambulance Air Ambulance landing zone to be determined by IWI – IC Utilize engines to provide dust abatement, as needed, prior to air ambulance landing</p> <p>For IA protocol see page 7</p>						
8. Division/Group Communication Summary						
Function	Channel	RX Frequency N/W	RX Tone/NAC	TX Frequency N/W	TX Tone/NAC	Mode
COMMAND	ZONE 2 / CH 7	159.2700N	156.7	151.1000N	100.0	A
COMMAND	ZONE 2 / CH 8	159.2700N	156.7	151.1000N	123.0	A
TACTICAL	ZONE 2 / CH 11	163.1000N	NONE	163.1000N	NONE	A
AIR TO GROUND	ZONE 2 / CH 4	169.2000N	NONE	169.2000N	NONE	A
AIR TO GROUND	ZONE 2 / CH 14	166.6750N	NONE	166.6750N	NONE	A
AIR TO GROUND	ZONE 2 / CH 15	169.1500N	NONE	169.1500N	NONE	A
AIR GUARD	ZONE 2 / CH 16	168.6250N	NONE	168.6250N	110.9	A
9. Prepared By (Resource Unit Leader)		Approved By (Planning Section Chief)		Date	Time	
SHAUN STEWART		JOE BISHOP, PSC2 (T)		06/04/2017	1800	

Division/Group Assignment List (ICS 204 WF)

1. Incident Name:			3.			
WEST MIMS			III		Division/Group: INITIAL ATTACK EAST	
2. Operational Period: DAY SHIFT 0730-1930						
Date/Time From: 06/05/2017 0730 MON		Date/Time To: 06/05/2017 1930 MON				
4. Operations Personnel						
PLANNING OPERATIONS CHIEF		TRENT INGRAM BLAIR JOINER (T) 6/9		OPERATIONS CHIEF		
				RICK DOLAN; FRED BOEHM BUTCH GALBRAITH (T) 6/11		
BRANCH DIRECTOR		MIKE BRUNSON (6/13)		DIVISION/GROUP SUPERVISOR		
				DONALD HARRIS 6/17 ADAM MCCULLOUGH (T) 6/6		
SAFETY		LARRY CONNELL		AIR TACTICAL GROUP SUPERVISOR		
				MARK NUNEZ KEN MCLAUGHLIN		
5. Resources Assigned this Period						
Strike Team / Task Force / Resource Designator		LWD	Leader	Number Persons	Drop Off PT./Time	Pick Up PT./Time
TFLD(T) E-35.3		06/06	RANDALL MCLAIN	1	EAST CAMP/0730	EAST CAMP/1930
ENG6 NC-POR PLE1 E-2		06/08	AMY MIDGETT	2	EAST CAMP/0730	EAST CAMP/1930
ENG6 OK 4261 E-36		06/18	WES O'CONNER	1	EAST CAMP/0730	EAST CAMP/1930
ENG6 GLENWOOD 632 E-796		06/14	AARON BENNINGTON	3	EAST CAMP/0730	EAST CAMP/1930
TPL2 SC-CRR D-223 E-240			UNSTAFFED		EAST CAMP/0730	EAST CAMP/1930
TPL2 NC-POR 750J PX3 E-131		06/07	KENNY POWELL	1	EAST CAMP/0730	EAST CAMP/1930
TPL2 OKE 56 E-35		06/13	WAYNE SMITH	1	EAST CAMP/0730	EAST CAMP/1930
TPL2 GA-SAR D922 E-288			UNSTAFFED		EAST CAMP/0730	EAST CAMP/1930
STEQ O-761		06/08	DERRICK W DUNCAN	1	EAST CAMP/0730	EAST CAMP/1930
TPL3 GFC 1208 E-670		06/08	RANDALL G SPELL JR	1	EAST CAMP/0730	EAST CAMP/1930
TPL2 GFC 2331 E-979		06/08	GABRIEL CLUFF	1	EAST CAMP/0730	EAST CAMP/1930
TPL3 GFC 1550 E-980		06/08	KYLE CRIBB	1	EAST CAMP/0730	EAST CAMP/1930
DOZ2 OKE 54 E-34		06/13	MATT BROWN	1	EAST CAMP/0730	EAST CAMP/1930
6. Control Operations/Work Assignments:						
8. Division/Group Communication Summary						
Function	Channel	RX Frequency N/W	RX Tone/NAC	TX Frequency N/W	TX Tone/NAC	Mode
COMMAND	ZONE 2 / CH 7	159.2700N	156.7	151.1000N	100.0	A
COMMAND	ZONE 2 / CH 8	159.2700N	156.7	151.1000N	123.0	A
AIR TO GROUND	ZONE 2 / CH 4	169.2000N	NONE	169.2000N	NONE	A
TACTICAL	ZONE 2 / CH 12	159.4425N	NONE	159.4425N	NONE	A
AIR TO GROUND	ZONE 2 / CH 14	166.6750N	NONE	166.6750N	NONE	A
AIR TO GROUND	ZONE 2 / CH 15	169.1500N	NONE	169.1500N	NONE	A
AIR GUARD	ZONE 2 / CH 16	168.6250N	NONE	168.6250N	110.9	A
9. Prepared By (Resource Unit Leader)			Approved By (Planning Section Chief)		Date	Time
FRED NOACK			JOE BISHOP, PSC2 (T)		06/04/2017	0823

Division/Group Assignment List (ICS 204 WF)

1. Incident Name:			3.				
WEST MIMS			III	Branch:		Division/Group:	
2. Operational Period: DAY SHIFT 0730-1930				INITIAL ATTACK EAST			
Date/Time From: 06/05/2017 0730 MON		Date/Time To: 06/05/2017 1930 MON					
4. Operations Personnel							
PLANNING OPERATIONS CHIEF		TRENT INGRAM BLAIR JOINER (T) 6/9		OPERATIONS CHIEF		RICK DOLAN; FRED BOEHM BUTCH GALBRAITH (T) 6/11	
BRANCH DIRECTOR		MIKE BRUNSON (6/13)		DIVISION/GROUP SUPERVISOR		DONALD HARRIS 6/17 ADAM MCCULLOUGH (T) 6/6	
SAFETY		LARRY CONNELL		AIR TACTICAL GROUP SUPERVISOR		MARK NUNEZ KEN MCLAUGHLIN	
6. Control Operations/Work Assignments:							
Task							
<ul style="list-style-type: none"> • Respond to any new starts as requested by OKR duty officer. • Coordinate initial attack action with assigned aviation and/or ground assets. 							
Purpose							
<ul style="list-style-type: none"> • Ensure timely response on any initial attack within OKR jurisdictional boundaries and vicinity. 							
End State							
<ul style="list-style-type: none"> • Fire activity has been detected and appropriate action has been initiated. 							
7. Special Instructions:							
<p>Contact Resource Advisors for any cultural or archeological needs, as well as, RCW concerns. Ensure LCES is in place before operations begin and stay hydrated. Drive defensively and with lights on at all times. Communications: Use the tactical channel for the division you are in. Staging on east side at Refuge office.</p> <p>Use caution when working around logging operations.</p> <p>Medical Emergency Channel: Command ETA for Ambulance to Scene: Air: 20 – 30 mins Ground: 10 - 15 mins Paved roads only. IWI – IC or approved person will use Channel 16 (Air Guard) for contact with air ambulance Air Ambulance landing zone to be determined by IWI – IC Utilize engines to provide dust abatement, as needed, prior to air ambulance landing</p> <p>For IA protocol see page 7</p>							
8. Division/Group Communication Summary							
Function	Channel	RX Frequency N/W	RX Tone/NAC	TX Frequency N/W	TX Tone/NAC	Mode	
COMMAND	ZONE 2 / CH 7	159.2700N	156.7	151.1000N	100.0	A	
COMMAND	ZONE 2 / CH 8	159.2700N	156.7	151.1000N	123.0	A	
AIR TO GROUND	ZONE 2 / CH 4	169.2000N	NONE	169.2000N	NONE	A	
TACTICAL	ZONE 2 / CH 12	159.4425N	NONE	159.4425N	NONE	A	
AIR TO GROUND	ZONE 2 / CH 14	166.6750N	NONE	166.6750N	NONE	A	
AIR TO GROUND	ZONE 2 / CH 15	169.1500N	NONE	169.1500N	NONE	A	
AIR GUARD	ZONE 2 / CH 16	168.6250N	NONE	168.6250N	110.9	A	
9. Prepared By (Resource Unit Leader)			Approved By (Planning Section Chief)			Date	Time
FRED NOACK			JOE BISHOP, PSC2 (T)			06/04/2017	0823

Division/Group Assignment List (ICS 204 WF)

1. Incident Name:			3.			
WEST MIMS			III		M/N/O	
2. Operational Period: DAY SHIFT 0730-1930						
Date/Time From: 06/05/2017 0730 MON		Date/Time To: 06/05/2017 1930 MON				
4. Operations Personnel						
PLANNING OPERATIONS CHIEF		TRENT INGRAM BLAIR JOINER (T) 6/9		OPERATIONS CHIEF		
				RICK DOLAN; FRED BOEHM BUTCH GALBRAITH (T) 6/11		
BRANCH DIRECTOR		MICHAEL H BRUNSON 6/13		DIVISION/GROUP SUPERVISOR		
				BRENT VAN GUNDY 6/14; PAUL RYAN (T) 6/10		
SAFETY		LARRY CONNELL		AIR TACTICAL GROUP SUPERVISOR		
				MARK NUNEZ, KEN MCLAUGHLIN		
5. Resources Assigned this Period						
Strike Team / Task Force / Resource Designator		LWD	Leader	Number Persons	Drop Off PT./Time	Pick Up PT./Time
TFLD O-795		06/10	TROY L HELMS JR	1	EAST CAMP/0730	EAST CAMP/1930
TFLD O-849		06/14	JOSHUA ADAM BELL	1	EAST CAMP/0730	EAST CAMP/1930
ENG6 AR-OZF E671 E-283		06/09	ROBERT J YONILES	3	EAST CAMP/0730	EAST CAMP/1930
ENG6 NAX BRUSH 7-4 E-848		06/13	KEITH E KENNEDY	3	EAST CAMP/0730	EAST CAMP/1930
ENG6 376 E-1011		06/14	NICK B VALENTINE	2	EAST CAMP/0730	EAST CAMP/1930
WTS2 WET 'N RED, LLC - 58592 E-365		06/14	ALLEN WEST	2	EAST CAMP/0730	EAST CAMP/1930
TFLD O-594		06/05	MICHAEL SMITH	1	EAST CAMP/0730	EAST CAMP/1930
TFLD (T) E-656.4		06/10	CHARLES W MCKINNEY	1	EAST CAMP/0730	EAST CAMP/1930
ENG6 161 E-656		06/11	PAUL OTTMER	3	EAST CAMP/0730	EAST CAMP/1930
ENG6 STH ARK 112 E-773		06/05	MELISSA FRIESS	3	EAST CAMP/0730	EAST CAMP/1930
ENG6 MES 6198 E-871		06/16	MARK ROUSSEAU	3	EAST CAMP/0730	EAST CAMP/1930
ENG6 ACS29283 E-1012		06/12	MATTHEW KLINDT	2	EAST CAMP/0730	EAST CAMP/1930
ENG6 ACS31278 E-1014		06/12	ELIJAH PREZIOSO	2	EAST CAMP/0730	EAST CAMP/1930
STEQ O-656		06/06	KEN COOPER	1	EAST CAMP/0730	EAST CAMP/1930
EXCA T2 WILDLANDS FIRE SERVICE E-997		06/14	SECHRIST DAVID	1	EAST CAMP/0730	EAST CAMP/1930
8. Division/Group Communication Summary						
Function	Channel	RX Frequency N/W	RX Tone/NAC	TX Frequency N/W	TX Tone/NAC	Mode
COMMAND	ZONE 2 / CH 3	159.1200N	NONE	151.3700N	82.5	A
AIR TO GROUND	ZONE 2 / CH 4	169.2000N	NONE	169.2000N	NONE	A
TACTICAL	ZONE 2 / CH 11	163.7125N	NONE	163.7125N	NONE	A
AIR TO GROUND	ZONE 2 / CH 14	166.6750N	NONE	166.6750N	NONE	A
AIR TO GROUND	ZONE 2 / CH 15	169.1500N	NONE	169.1500N	NONE	A
AIR GUARD	ZONE 2 / CH 16	168.6250N	NONE	168.6250N	110.9	A
9. Prepared By (Resource Unit Leader)			Approved By (Planning Section Chief)		Date	Time
FRED NOACK			JOE BISHOP, PSC2 (T)		06/04/2017	1800

Division/Group Assignment List (ICS 204 WF)

1. Incident Name:			3.			
WEST MIMS			III		M/N/O	
2. Operational Period: DAY SHIFT 0730-1930						
Date/Time From: 06/05/2017 0730 MON		Date/Time To: 06/05/2017 1930 MON				
4. Operations Personnel						
PLANNING OPERATIONS CHIEF		TRENT INGRAM BLAIR JOINER (T) 6/9		OPERATIONS CHIEF		RICK DOLAN; FRED BOEHM BUTCH GALBRAITH (T) 6/11
BRANCH DIRECTOR		MICHAEL H BRUNSON 6/13		DIVISION/GROUP SUPERVISOR		BRENT VAN GUNDY 6/14; PAUL RYAN (T) 6/10
SAFETY		LARRY CONNELL		AIR TACTICAL GROUP SUPERVISOR		MARK NUNEZ, KEN MCLAUGHLIN
5. Resources Assigned this Period						
Strike Team / Task Force / Resource Designator		LWD	Leader	Number Persons	Drop Off PT./Time	Pick Up PT./Time
TFLD O-791		06/10	MICHAEL M KCLICK	1	EAST CAMP/0730	EAST CAMP/1930
TFLD (T) O-643		06/05	JAKE GOEBEL	1	EAST CAMP/0730	EAST CAMP/1930
ENG6 FWS 462 E-261		06/18	GRANT LOVATO	3	EAST CAMP/0730	EAST CAMP/1930
ENG6 REDBIRD 6171 E-447		06/06	RUPERT NOWLIN	4	EAST CAMP/0730	EAST CAMP/1930
ENG6 MBF - 694 E-776		06/17	BOOKER KRAMSCHUSTER	3	EAST CAMP/0730	EAST CAMP/1930
ENG6 SCS #14248 E-1005		06/12	ERIC I WEST	2	EAST CAMP/0730	EAST CAMP/1930
ENG6 KY-CGP WFM2 E-1016		06/14	CHARLES EDDIE CAPPS	3	EAST CAMP/0730	EAST CAMP/1930
ENG6 KY-KYS 450 E-1017		06/14	TIM S CROWELL	2	EAST CAMP/0730	EAST CAMP/1930
TPL4 8191 HUNTSVILLE E-570		06/07	JEFF LEBLANC	2	EAST CAMP/0730	EAST CAMP/1930
TPL4 8191 JACKSONVILLE E-571		06/07	TERRY RICHARDSON	2	EAST CAMP/0730	EAST CAMP/1930
WTS2 BONNELL SAND & GRAVEL I E-366		06/05	JOE BONNELL	1	EAST CAMP/0730	EAST CAMP/1930
HEQB E-570.3		06/07	BERNHARD BUCKNER	1	EAST CAMP/0730	EAST CAMP/1930
DOZ2 750K HASSELL E-504		07/01	JAIME EDENFIELD	1	EAST CAMP/0730	EAST CAMP/1930
DOZ2 650K E-528		07/01	JAMES DAVIS	1	EAST CAMP/0730	EAST CAMP/1930
8. Division/Group Communication Summary						
Function	Channel	RX Frequency N/W	RX Tone/NAC	TX Frequency N/W	TX Tone/NAC	Mode
COMMAND	ZONE 2 / CH 3	159.1200N	NONE	151.3700N	82.5	A
AIR TO GROUND	ZONE 2 / CH 4	169.2000N	NONE	169.2000N	NONE	A
TACTICAL	ZONE 2 / CH 11	163.7125N	NONE	163.7125N	NONE	A
AIR TO GROUND	ZONE 2 / CH 14	166.6750N	NONE	166.6750N	NONE	A
AIR TO GROUND	ZONE 2 / CH 15	169.1500N	NONE	169.1500N	NONE	A
AIR GUARD	ZONE 2 / CH 16	168.6250N	NONE	168.6250N	110.9	A
9. Prepared By (Resource Unit Leader)			Approved By (Planning Section Chief)		Date	Time
FRED NOACK			JOE BISHOP, PSC2 (T)		06/04/2017	1800

Division/Group Assignment List (ICS 204 WF)

1. Incident Name:			3.			
WEST MIMS			Branch:		Division/Group:	
2. Operational Period: DAY SHIFT 0730-1930			III		M/N/O	
Date/Time From: 06/05/2017 0730 MON		Date/Time To: 06/05/2017 1930 MON				
4. Operations Personnel						
PLANNING OPERATIONS CHIEF		TRENT INGRAM BLAIR JOINER (T) 6/9		OPERATIONS CHIEF		RICK DOLAN; FRED BOEHM BUTCH GALBRAITH (T) 6/11
BRANCH DIRECTOR		MICHAEL H BRUNSON 6/13		DIVISION/GROUP SUPERVISOR		BRENT VAN GUNDY 6/14; PAUL RYAN (T) 6/10
SAFETY		LARRY CONNELL		AIR TACTICAL GROUP SUPERVISOR		MARK NUNEZ, KEN MCLAUGHLIN
5. Resources Assigned this Period						
Strike Team / Task Force / Resource Designator		LWD	Leader	Number Persons	Drop Off PT./Time	Pick Up PT./Time
READ O-802		06/14	JOHN P DUNLAP	1	EAST CAMP/0730	EAST CAMP/1930
EMPF O-752		06/09	BRYAN WARNER	1	EAST CAMP/0730	EAST CAMP/1930
EMPF E-316.2		06/06	STEVE WOLFSTICH	1	EAST CAMP/0730	EAST CAMP/1930
SOF2 O-814		06/10	STEVEN R DAVIS	1	EAST CAMP/0730	EAST CAMP/1930
6. Control Operations/Work Assignments:						
Task						
<ul style="list-style-type: none"> • Respond to any new starts within the division. • Patrol and mop up fuels appropriate to fuel type and anticipated weather and fire behavior. 						
Purpose						
<ul style="list-style-type: none"> • Keep fire within established fire containment lines. 						
End State						
<ul style="list-style-type: none"> • Fire is contained by adequate control line to reduce threat to escape; minimizing damage to private timberlands, private lands, and other resource values at risk. 						
7. Special Instructions:						
Ensure LCES are in place before operations begin and stay hydrated. Drive defensively and with lights on at all times. Identify escape routes. Use caution when working around logging operations.						
Task Force Smith (TFLD O-594) and resources and Task Force Klick (TFLD O-791) and resources are working in the St. George Zone.						
For IA protocol see page 7						
8. Division/Group Communication Summary						
Function	Channel	RX Frequency N/W	RX Tone/NAC	TX Frequency N/W	TX Tone/NAC	Mode
COMMAND	ZONE 2 / CH 3	159.1200N	NONE	151.3700N	82.5	A
AIR TO GROUND	ZONE 2 / CH 4	169.2000N	NONE	169.2000N	NONE	A
TACTICAL	ZONE 2 / CH 11	163.7125N	NONE	163.7125N	NONE	A
AIR TO GROUND	ZONE 2 / CH 14	166.6750N	NONE	166.6750N	NONE	A
AIR TO GROUND	ZONE 2 / CH 15	169.1500N	NONE	169.1500N	NONE	A
AIR GUARD	ZONE 2 / CH 16	168.6250N	NONE	168.6250N	110.9	A
9. Prepared By (Resource Unit Leader)			Approved By (Planning Section Chief)		Date	Time
FRED NOACK			JOE BISHOP, PSC2 (T)		06/04/2017	1800

Division/Group Assignment List (ICS 204 WF)

1. Incident Name:			3.			
WEST MIMS			III		M/N/O	
2. Operational Period: DAY SHIFT 0730-1930						
Date/Time From: 06/05/2017 0730 MON		Date/Time To: 06/05/2017 1930 MON				
4. Operations Personnel						
PLANNING OPERATIONS CHIEF		TRENT INGRAM BLAIR JOINER (T) 6/9		OPERATIONS CHIEF		RICK DOLAN; FRED BOEHM BUTCH GALBRAITH (T) 6/11
BRANCH DIRECTOR		MICHAEL H BRUNSON 6/13		DIVISION/GROUP SUPERVISOR		BRENT VAN GUNDY 6/14; PAUL RYAN (T) 6/10
SAFETY		LARRY CONNELL		AIR TACTICAL GROUP SUPERVISOR		MARK NUNEZ, KEN MCLAUGHLIN
7. Special Instructions:						
<p>Medical Emergency Channel: Command ETA for Ambulance to Scene: Air: 20 – 30 mins Ground: 10 - 15 mins Paved roads only. IWI – IC or approved person will use Channel 16 (Air Guard) for contact with air ambulance Air Ambulance landing zone to be determined by IWI – IC Utilize engines to provide dust abatement, as needed, prior to air ambulance landing</p>						
8. Division/Group Communication Summary						
Function	Channel	RX Frequency N/W	RX Tone/NAC	TX Frequency N/W	TX Tone/NAC	Mode
COMMAND	ZONE 2 / CH 3	159.1200N	NONE	151.3700N	82.5	A
AIR TO GROUND	ZONE 2 / CH 4	169.2000N	NONE	169.2000N	NONE	A
TACTICAL	ZONE 2 / CH 11	163.7125N	NONE	163.7125N	NONE	A
AIR TO GROUND	ZONE 2 / CH 14	166.6750N	NONE	166.6750N	NONE	A
AIR TO GROUND	ZONE 2 / CH 15	169.1500N	NONE	169.1500N	NONE	A
AIR GUARD	ZONE 2 / CH 16	168.6250N	NONE	168.6250N	110.9	A
9. Prepared By (Resource Unit Leader)			Approved By (Planning Section Chief)		Date	Time
FRED NOACK			JOE BISHOP, PSC2 (T)		06/04/2017	1800

Division/Group Assignment List (ICS 204 WF)

1. Incident Name:			3.			
WEST MIMS			IV		A	
2. Operational Period: DAY SHIFT 0730-1930						
Date/Time From: 06/05/2017 0730 MON		Date/Time To: 06/05/2017 1930 MON				
4. Operations Personnel						
OPERATIONS CHIEF		TRENT INGRAM BLAIR JOINER (T)		OPERATIONS CHIEF		
				RICK DOLAN FRED BOEHM; BUTCH GALBRAITH (T)		
BRANCH DIRECTOR		MICHAEL WORK 6/11 KAREN SCHOLL (T) 6/5		DIVISION/GROUP SUPERVISOR		
				JUSTIN HANLEY 6/14		
SAFETY		LARRY CONNELL		AIR TACTICAL GROUP SUPERVISOR		
				MARK NUNEZ, KEN MCLAUGHLIN		
5. Resources Assigned this Period						
Strike Team / Task Force / Resource Designator		LWD	Leader	Number Persons	Drop Off PT./Time	Pick Up PT./Time
TFLD O-790		06/11	MATTHEW CASTELLON	1	EAST CAMP/0730	EAST CAMP/1930
ENG6 MT-KNF 631 E-285		06/14	JULIAN ADAUTO	5	EAST CAMP/0730	EAST CAMP/1930
ENG6 MS-MNF 6171 E-77		06/05	DAVID GIBSON	3	EAST CAMP/0730	EAST CAMP/1930
ENG6 AR-OZF 631 E-56		06/07	DARRYL BRIGHTWELL	3	EAST CAMP/0730	EAST CAMP/1930
ENG6 GFC4201452 E-1019		06/11	DON THOMAS	2	EAST CAMP/0730	EAST CAMP/1930
WTS2 STRICKLANDS E-272		07/01	JOHN TINER	1	EAST CAMP/0730	EAST CAMP/1930
WTS2 TIPTON & YOUNG CONST E-340		07/01	DEVIN MCHALEY	1	EAST CAMP/0730	EAST CAMP/1930
TFLD O-851		06/15	CHARLES DAVIS	1	EAST CAMP/0730	EAST CAMP/1930
ENG6 KY-KYS - 310 E-660		06/11	JOHN MINK	2	EAST CAMP/0730	EAST CAMP/1930
ENG6 KY-KYS 410 E-661		06/11	KEVIN RADSCHWEIT	2	EAST CAMP/0730	EAST CAMP/1930
ENG6 UNIT # 9260 FT WOLTERS TF2 E-1015		06/13	BOE ADLER	3	EAST CAMP/0730	EAST CAMP/1930
TPL4 TX-TFS E-471		06/07	MAYNARD WILLIAMS	2	EAST CAMP/0730	EAST CAMP/1930
TPL4 6192 NEW BOSTON E-467		06/07	JONATHON KELLER	2	EAST CAMP/0730	EAST CAMP/1930
EXCA2 WILDLANDS FIRE SERVICE 113984 E-996		07/01	ROY ROWEN	2	EAST CAMP/0730	EAST CAMP/1930
READ O-802		06/14	JOHN P DUNLAP	1	EAST CAMP/0730	EAST CAMP/1930
8. Division/Group Communication Summary						
Function	Channel	RX Frequency N/W	RX Tone/NAC	TX Frequency N/W	TX Tone/NAC	Mode
AIR TO GROUND	ZONE 2 / CH 4	169.2000N	NONE	169.2000N	NONE	A
COMMAND	ZONE 2 / CH 8	159.2700N	156.7	151.1000N	123.0	A
TACTICAL	ZONE 2 / CH 12	159.4425N	NONE	159.4425N	NONE	A
AIR TO GROUND	ZONE 2 / CH 14	166.6750N	NONE	166.6750N	NONE	A
AIR TO GROUND	ZONE 2 / CH 15	169.1500N	NONE	169.1500N	NONE	A
AIR GUARD	ZONE 2 / CH 16	168.6250N	NONE	168.6250N	110.9	A
9. Prepared By (Resource Unit Leader)			Approved By (Planning Section Chief)		Date	Time
PEECH KELLER			JOE BISHOP, PSC2 (T)		06/04/2017	1800

Division/Group Assignment List (ICS 204 WF)

1. Incident Name:			3.			
WEST MIMS			Branch:		Division/Group:	
2. Operational Period: DAY SHIFT 0730-1930			IV		A	
Date/Time From: 06/05/2017 0730	MON	Date/Time To: 06/05/2017 1930	MON			
4. Operations Personnel						
OPERATIONS CHIEF		TRENT INGRAM BLAIR JOINER (T)		OPERATIONS CHIEF		
				RICK DOLAN FRED BOEHM; BUTCH GALBRAITH (T)		
BRANCH DIRECTOR		MICHAEL WORK 6/11 KAREN SCHOLL (T) 6/5		DIVISION/GROUP SUPERVISOR		
				JUSTIN HANLEY 6/14		
SAFETY		LARRY CONNELL		AIR TACTICAL GROUP SUPERVISOR		
				MARK NUNEZ, KEN MCLAUGHLIN		
5. Resources Assigned this Period						
Strike Team / Task Force / Resource Designator		LWD	Leader	Number Persons	Drop Off PT./Time	Pick Up PT./Time
EMPF E-375.2		06/07	MARTIN CARRILLO	1	EAST CAMP/0730	EAST CAMP/1930
SOF2 O-540		06/12	JACK BENZILIO	1	EAST CAMP/0730	EAST CAMP/1930
6. Control Operations/Work Assignments:						
Task						
<ul style="list-style-type: none"> • Patrol and mop up fuels appropriate to fuel type and anticipated weather and fire behavior. • Respond to any new starts within the division. 						
Purpose						
<ul style="list-style-type: none"> • Keep fire north of FL 2. 						
End State						
<ul style="list-style-type: none"> • Fire is contained by adequate control line to reduce threat to escape; minimizing damage to private timberlands, private lands, and other resource values at risk. 						
7. Special Instructions:						
TFLD O-851 will be working in St. George Zone.						
Ensure LCES is in place before operations begin and stay hydrated. Drive defensively and with lights on at all times. Identify escape routes. Bridge near DP 9 restricted to pickups - No engines. Bridge on swamp perimeter road just east of first Branch has steep drop offs - 1 lane travel - watch for barricades.						
Use caution when working around logging operations.						
For IA protocol see page 7						
Medical Emergency Channel: Command						
8. Division/Group Communication Summary						
Function	Channel	RX Frequency N/W	RX Tone/NAC	TX Frequency N/W	TX Tone/NAC	Mode
AIR TO GROUND	ZONE 2 / CH 4	169.2000N	NONE	169.2000N	NONE	A
COMMAND	ZONE 2 / CH 8	159.2700N	156.7	151.1000N	123.0	A
TACTICAL	ZONE 2 / CH 12	159.4425N	NONE	159.4425N	NONE	A
AIR TO GROUND	ZONE 2 / CH 14	166.6750N	NONE	166.6750N	NONE	A
AIR TO GROUND	ZONE 2 / CH 15	169.1500N	NONE	169.1500N	NONE	A
AIR GUARD	ZONE 2 / CH 16	168.6250N	NONE	168.6250N	110.9	A
9. Prepared By (Resource Unit Leader)			Approved By (Planning Section Chief)		Date	Time
PEECH KELLER			JOE BISHOP, PSC2 (T)		06/04/2017	1800

Division/Group Assignment List (ICS 204 WF)

1. Incident Name:			3.			
WEST MIMS			IV		A	
2. Operational Period: DAY SHIFT 0730-1930						
Date/Time From: 06/05/2017 0730 MON		Date/Time To: 06/05/2017 1930 MON				
4. Operations Personnel						
OPERATIONS CHIEF		TRENT INGRAM BLAIR JOINER (T)		OPERATIONS CHIEF		RICK DOLAN FRED BOEHM; BUTCH GALBRAITH (T)
BRANCH DIRECTOR		MICHAEL WORK 6/11 KAREN SCHOLL (T) 6/5		DIVISION/GROUP SUPERVISOR		JUSTIN HANLEY 6/14
SAFETY		LARRY CONNELL		AIR TACTICAL GROUP SUPERVISOR		MARK NUNEZ, KEN MCLAUGHLIN
7. Special Instructions:						
<p>ETA for Ambulance to Scene: Air: 20 – 30 mins Ground: 10 - 15 mins Paved roads only. IWI – IC or approved person will use Channel 16 (Air Guard) for contact with air ambulance Air Ambulance landing zone to be determined by IWI – IC Utilize engines to provide dust abatement, as needed, prior to air ambulance landing</p>						
8. Division/Group Communication Summary						
Function	Channel	RX Frequency N/W	RX Tone/NAC	TX Frequency N/W	TX Tone/NAC	Mode
AIR TO GROUND	ZONE 2 / CH 4	169.2000N	NONE	169.2000N	NONE	A
COMMAND	ZONE 2 / CH 8	159.2700N	156.7	151.1000N	123.0	A
TACTICAL	ZONE 2 / CH 12	159.4425N	NONE	159.4425N	NONE	A
AIR TO GROUND	ZONE 2 / CH 14	166.6750N	NONE	166.6750N	NONE	A
AIR TO GROUND	ZONE 2 / CH 15	169.1500N	NONE	169.1500N	NONE	A
AIR GUARD	ZONE 2 / CH 16	168.6250N	NONE	168.6250N	110.9	A
9. Prepared By (Resource Unit Leader)			Approved By (Planning Section Chief)		Date	Time
PEECH KELLER			JOE BISHOP, PSC2 (T)		06/04/2017	1800

Division/Group Assignment List (ICS 204 WF)

1. Incident Name:			3.			
WEST MIMS			Branch:		Division/Group:	
2. Operational Period: DAY SHIFT 0730-1930			IV		Y	
Date/Time From: 06/05/2017 0730 MON		Date/Time To: 06/05/2017 1930 MON				
4. Operations Personnel						
OPERATIONS CHIEF		TRENT INGRAM BLAIR JOINER (T)		OPERATIONS CHIEF		RICK DOLAN FRED BOEHM; BUTCH GALBRAITH (T)
BRANCH DIRECTOR		MICHAEL WORK 6/11 KAREN SCHOLL (T) 6/5		DIVISION/GROUP SUPERVISOR		RANDY GREGORY 6/11
SAFETY		LARRY CONNELL		AIR TACTICAL GROUP SUPERVISOR		MARK NUNEZ, KEN MCLAUGHLIN
5. Resources Assigned this Period						
Strike Team / Task Force / Resource Designator		LWD	Leader	Number Persons	Drop Off PT./Time	Pick Up PT./Time
TFLD O-797		06/11	JACOB ROBERT HOPPE	1	EAST CAMP/0730	EAST CAMP/1930
ENG3 CO-DRS DURANGO BRUSH 31 E-869		06/10	ALLEN R OTTMAN	4	EAST CAMP/0730	EAST CAMP/1930
ENG6 AR-OZF BM651 E-713		06/12	ROBERT JAMES	4	EAST CAMP/0730	EAST CAMP/1930
ENG6 BANKHEAD 611 E-654		06/08	JOHN EDWARD GARCIA	3	EAST CAMP/0730	EAST CAMP/1930
ENG6 KY-KYS 110 E-658		06/11	DENNIS WOOLARD	2	EAST CAMP/0730	EAST CAMP/1930
TFLD O-796		06/13	ANTHONY ARENDT	1	EAST CAMP/0730	EAST CAMP/1930
ENG6 SC-SRF 603 E-662		06/09	SHAUN DEASON	3	EAST CAMP/0730	EAST CAMP/1930
ENG6 KY-KYS 601 E-1006		06/14	DARREN L MORRIS	2	EAST CAMP/0730	EAST CAMP/1930
DO22 HASSELL 278967 E-858		07/01	KURT HALL	1	EAST CAMP/0730	EAST CAMP/1930
DO22 750K HASSELL 261627 E-530		07/01	JASON BOWEN	1	EAST CAMP/0730	EAST CAMP/1930
WTT1 HASSELL E-588		07/01	HUBERT HASSELL	1	EAST CAMP/0730	EAST CAMP/1930
HEQB O-644		06/05	TRENTON NEIL	1	EAST CAMP/0730	EAST CAMP/1930
DO22 VIN# 922092 E-584		07/01	JOHN SIMMONS	1	EAST CAMP/0730	EAST CAMP/1930
8. Division/Group Communication Summary						
Function	Channel	RX Frequency N/W	RX Tone/NAC	TX Frequency N/W	TX Tone/NAC	Mode
AIR TO GROUND	ZONE 2 / CH 4	169.2000N	NONE	169.2000N	NONE	A
COMMAND	ZONE 2 / CH 8	159.2700N	156.7	151.1000N	123.0	A
TACTICAL	ZONE 2 / CH 9	159.2850N	NONE	159.2850N	156.7	A
AIR TO GROUND	ZONE 2 / CH 14	166.6750N	NONE	166.6750N	NONE	A
AIR TO GROUND	ZONE 2 / CH 15	169.1500N	NONE	169.1500N	NONE	A
AIR GUARD	ZONE 2 / CH 16	168.6250N	NONE	168.6250N	110.9	A
9. Prepared By (Resource Unit Leader)			Approved By (Planning Section Chief)		Date	Time
PEECH KELLER			JOE BISHOP, PSC2 (T)		06/04/2017	0823

Division/Group Assignment List (ICS 204 WF)

1. Incident Name:			3.			
WEST MIMS			Branch:		Division/Group:	
2. Operational Period: DAY SHIFT 0730-1930			IV		Y	
Date/Time From: 06/05/2017 0730 MON		Date/Time To: 06/05/2017 1930 MON				
4. Operations Personnel						
OPERATIONS CHIEF		TRENT INGRAM BLAIR JOINER (T)		OPERATIONS CHIEF		
				RICK DOLAN FRED BOEHM; BUTCH GALBRAITH (T)		
BRANCH DIRECTOR		MICHAEL WORK 6/11 KAREN SCHOLL (T) 6/5		DIVISION/GROUP SUPERVISOR		
				RANDY GREGORY 6/11		
SAFETY		LARRY CONNELL		AIR TACTICAL GROUP SUPERVISOR		
				MARK NUNEZ, KEN MCLAUGHLIN		
5. Resources Assigned this Period						
Strike Team / Task Force / Resource Designator		LWD	Leader	Number Persons	Drop Off PT./Time	Pick Up PT./Time
TFLD O-652		06/14	LONNY HAGEDON	1	EAST CAMP/0730	EAST CAMP/1930
ENG6 KY-KYS 111 E-659		06/11	MICHAEL FROELICH	2	EAST CAMP/0730	EAST CAMP/1930
WTS1 357 PB 350505 HASSELL E-476		07/01	ROBERT EDENFIELD	1	EAST CAMP/0730	EAST CAMP/1930
GOAT 1 UTV PENDER LAND E-797		07/01	KEVIN CROOM	1	EAST CAMP/0730	EAST CAMP/1930
GOAT 2 UTV PENDER LAND E-798		07/01	THOMAS ENDICOTT	1	EAST CAMP/0730	EAST CAMP/1930
READ O-802		06/14	JOHN P DUNLAP	1	EAST CAMP/0730	EAST CAMP/1930
EMPF O-753		06/08	WADE ALLEN	1	EAST CAMP/0730	EAST CAMP/1930
SOF2 (T) O-408		06/08	ADAM HUMBACH (T)	1	EAST CAMP/0730	EAST CAMP/1930
SOF2 O-494		06/14	DARROLL K ABEYTA	1	EAST CAMP/0730	EAST CAMP/1930
6. Control Operations/Work Assignments:						
Task						
<ul style="list-style-type: none"> • Respond to any new starts within the division. • Patrol and mop up fuels appropriate to fuel type and anticipated weather and fire behavior. Eliminate obvious smoke which will trigger unnecessary calls to 911 system. 						
Purpose						
<ul style="list-style-type: none"> • Keep fire within established fire containment lines. 						
End State						
<ul style="list-style-type: none"> • Fire is contained by adequate control line to reduce threat to escape; minimizing damage to private timberlands, private lands, and other resource values at risk. 						
8. Division/Group Communication Summary						
Function	Channel	RX Frequency N/W	RX Tone/NAC	TX Frequency N/W	TX Tone/NAC	Mode
AIR TO GROUND	ZONE 2 / CH 4	169.2000N	NONE	169.2000N	NONE	A
COMMAND	ZONE 2 / CH 8	159.2700N	156.7	151.1000N	123.0	A
TACTICAL	ZONE 2 / CH 9	159.2850N	NONE	159.2850N	156.7	A
AIR TO GROUND	ZONE 2 / CH 14	166.6750N	NONE	166.6750N	NONE	A
AIR TO GROUND	ZONE 2 / CH 15	169.1500N	NONE	169.1500N	NONE	A
AIR GUARD	ZONE 2 / CH 16	168.6250N	NONE	168.6250N	110.9	A
9. Prepared By (Resource Unit Leader)			Approved By (Planning Section Chief)		Date	Time
PEECH KELLER			JOE BISHOP, PSC2 (T)		06/04/2017	0823

Division/Group Assignment List (ICS 204 WF)

1. Incident Name:			3.				
WEST MIMS			IV		Y		
2. Operational Period: DAY SHIFT 0730-1930							
Date/Time From: 06/05/2017 0730 MON		Date/Time To: 06/05/2017 1930 MON					
4. Operations Personnel							
OPERATIONS CHIEF		TRENT INGRAM BLAIR JOINER (T)		OPERATIONS CHIEF		RICK DOLAN FRED BOEHM; BUTCH GALBRAITH (T)	
BRANCH DIRECTOR		MICHAEL WORK 6/11 KAREN SCHOLL (T) 6/5		DIVISION/GROUP SUPERVISOR		RANDY GREGORY 6/11	
SAFETY		LARRY CONNELL		AIR TACTICAL GROUP SUPERVISOR		MARK NUNEZ, KEN MCLAUGHLIN	
6. Control Operations/Work Assignments:							
7. Special Instructions:							
<p>Division Y will be working in St. George Zone.</p> <p>Ensure LCES is in place before operations begin and stay hydrated. Drive defensively and with lights on at all times. Identify escape routes. Bridge near DP 9 restricted to pickups - No engines. Bridge on swamp perimeter road just east of first Branch has steep drop offs - 1 lane travel - watch for barricades.</p> <p>Use caution when working around logging operations.</p> <p>For IA protocol see page 7</p> <p>Medical Emergency Channel: Command ETA for Ambulance to Scene: Air: 20 – 30 mins Ground: 10 - 15 mins Paved roads only. IWI – IC or approved person will use Channel 16 (Air Guard) for contact with air ambulance Air Ambulance landing zone to be determined by IWI – IC Utilize engines to provide dust abatement, as needed, prior to air ambulance landing</p>							
8. Division/Group Communication Summary							
Function		Channel	RX Frequency N/W	RX Tone/NAC	TX Frequency N/W	TX Tone/NAC	Mode
AIR TO GROUND		ZONE 2 / CH 4	169.2000N	NONE	169.2000N	NONE	A
COMMAND		ZONE 2 / CH 8	159.2700N	156.7	151.1000N	123.0	A
TACTICAL		ZONE 2 / CH 9	159.2850N	NONE	159.2850N	156.7	A
AIR TO GROUND		ZONE 2 / CH 14	166.6750N	NONE	166.6750N	NONE	A
AIR TO GROUND		ZONE 2 / CH 15	169.1500N	NONE	169.1500N	NONE	A
AIR GUARD		ZONE 2 / CH 16	168.6250N	NONE	168.6250N	110.9	A
9. Prepared By (Resource Unit Leader)			Approved By (Planning Section Chief)			Date	Time
PEECH KELLER			JOE BISHOP, PSC2 (T)			06/04/2017	0823

Division/Group Assignment List (ICS 204 WF)

1. Incident Name:			3.			
WEST MIMS			IV		Z	
2. Operational Period: DAY SHIFT 0730-1930						
Date/Time From: 06/05/2017 0730 MON		Date/Time To: 06/05/2017 1930 MON				
4. Operations Personnel						
OPERATIONS CHIEF		TRENT INGRAM; BLAIR JOINER (T)		OPERATIONS CHIEF		
				RICK DOLAN FRED BOEHM; BUTCH GALBRAITH (T)		
BRANCH DIRECTOR		MICHAEL WORK 6/11 KAREN SCHOLL (T) 6/5		DIVISION/GROUP SUPERVISOR		
				JASON LONGFELLOW 6/11		
SAFETY		LARRY CONNELL		AIR TACTICAL GROUP SUPERVISOR		
				MARK NUNEZ, KEN MCLAUGHLIN		
5. Resources Assigned this Period						
Strike Team / Task Force / Resource Designator		LWD	Leader	Number Persons	Drop Off PT./Time	Pick Up PT./Time
TFLD O-817		06/13	DAMON NELSON	1	EAST CAMP/0730	EAST CAMP/1930
ENG6 WA-OLF 692 E-482		06/06	JODI STONE	4	EAST CAMP/0730	EAST CAMP/1930
ENG6 LEE 641 E-1008		06/12	JAMES E COLLETT	3	EAST CAMP/0730	EAST CAMP/1930
ENG6 361 E-775		06/05	DAVID T MARBERT	3	EAST CAMP/0730	EAST CAMP/1930
WTT2 FARRELL TIMBER VIN# 557261 E-410		07/01	DON WILSON	1	EAST CAMP/0730	EAST CAMP/1930
TFLD O-852		06/14	KENNY GAYNOR	1	EAST CAMP/0730	EAST CAMP/1930
ENG6 GFC4202239 E-1009		06/12	JAMES M. PEEBLES	2	EAST CAMP/0730	EAST CAMP/1930
ENG6 ACS29693 E-1013		06/12	KYLE BRADLEY	2	EAST CAMP/0730	EAST CAMP/1930
ENG6 GFC4201296 E-1010		06/12	RACHEL JEAN	2	EAST CAMP/0730	EAST CAMP/1930
WTT2 VIN# 009542 E-409		07/01	KELVIN HIBBARD	1	EAST CAMP/0730	EAST CAMP/1930
WTT2 VIN# 9250 E-574		07/01	JEB SILVER	1	EAST CAMP/0730	EAST CAMP/1930
STEQ O-736		06/06	JEREMY CALLICUTT	1	EAST CAMP/0730	EAST CAMP/1930
TPL3 NC-NCS 3X77 E-568		06/06	JACK FRANKLIN	2	EAST CAMP/0730	EAST CAMP/1930
TPL3 NC-NCS 3X65 E-569		06/06	MARK ALLEN	2	EAST CAMP/0730	EAST CAMP/1930
8. Division/Group Communication Summary						
Function	Channel	RX Frequency N/W	RX Tone/NAC	TX Frequency N/W	TX Tone/NAC	Mode
AIR TO GROUND	ZONE 2 / CH 4	169.2000N	NONE	169.2000N	NONE	A
COMMAND	ZONE 2 / CH 8	159.2700N	156.7	151.1000N	123.0	A
TACTICAL	ZONE 2 / CH 10	168.3500N	NONE	168.3500N	NONE	A
AIR TO GROUND	ZONE 2 / CH 14	166.6750N	NONE	166.6750N	NONE	A
AIR TO GROUND	ZONE 2 / CH 15	169.1500N	NONE	169.1500N	NONE	A
AIR GUARD	ZONE 2 / CH 16	168.6250N	NONE	168.6250N	110.9	A
9. Prepared By (Resource Unit Leader)			Approved By (Planning Section Chief)		Date	Time
PEECH KELLER			JOE BISHOP, PSC2 (T)		06/04/2017	1800

Division/Group Assignment List (ICS 204 WF)

1. Incident Name:			3.			
WEST MIMS			IV		Z	
2. Operational Period: DAY SHIFT 0730-1930						
Date/Time From: 06/05/2017 0730 MON		Date/Time To: 06/05/2017 1930 MON				
4. Operations Personnel						
OPERATIONS CHIEF		TRENT INGRAM; BLAIR JOINER (T)		OPERATIONS CHIEF		RICK DOLAN FRED BOEHM; BUTCH GALBRAITH (T)
BRANCH DIRECTOR		MICHAEL WORK 6/11 KAREN SCHOLL (T) 6/5		DIVISION/GROUP SUPERVISOR		JASON LONGFELLOW 6/11
SAFETY		LARRY CONNELL		AIR TACTICAL GROUP SUPERVISOR		MARK NUNEZ, KEN MCLAUGHLIN
5. Resources Assigned this Period						
Strike Team / Task Force / Resource Designator		LWD	Leader	Number Persons	Drop Off PT./Time	Pick Up PT./Time
READ O-802		06/14	JOHN P DUNLAP	1	EAST CAMP/0730	EAST CAMP/1930
EMPF E-314.2		06/06	JOHN HECK	1	EAST CAMP/0730	EAST CAMP/1930
SOF2 O-494		06/14	DARROLL K ABEYTA	1	EAST CAMP/0730	EAST CAMP/1930
6. Control Operations/Work Assignments:						
Task						
<ul style="list-style-type: none"> • Respond to any new starts within the division. • Patrol and mop up fuels appropriate to fuel type and anticipated weather and fire behavior. • Rehabilitate contingency line. 						
Purpose						
<ul style="list-style-type: none"> • Keep fire within established fire containment lines. 						
End State						
<ul style="list-style-type: none"> • Fire is contained by adequate control line to reduce threat to escape; minimizing damage to private timberlands, private lands, and other resource values at risk. 						
7. Special Instructions:						
Division Z will be working in St. George Zone.						
Use caution when working around logging operations.						
Medical Emergency Channel: Command						
ETA for Ambulance to Scene:						
Air: 20 – 30 mins						
Ground: 10 - 15 mins Paved roads only.						
IWI – IC or approved person will use Channel 16 (Air Guard) for contact with air ambulance						
Air Ambulance landing zone to be determined by IWI – IC						
8. Division/Group Communication Summary						
Function	Channel	RX Frequency N/W	RX Tone/NAC	TX Frequency N/W	TX Tone/NAC	Mode
AIR TO GROUND	ZONE 2 / CH 4	169.2000N	NONE	169.2000N	NONE	A
COMMAND	ZONE 2 / CH 8	159.2700N	156.7	151.1000N	123.0	A
TACTICAL	ZONE 2 / CH 10	168.3500N	NONE	168.3500N	NONE	A
AIR TO GROUND	ZONE 2 / CH 14	166.6750N	NONE	166.6750N	NONE	A
AIR TO GROUND	ZONE 2 / CH 15	169.1500N	NONE	169.1500N	NONE	A
AIR GUARD	ZONE 2 / CH 16	168.6250N	NONE	168.6250N	110.9	A
9. Prepared By (Resource Unit Leader)			Approved By (Planning Section Chief)		Date	Time
PEECH KELLER			JOE BISHOP, PSC2 (T)		06/04/2017	1800

Division/Group Assignment List (ICS 204 WF)

1. Incident Name:			3.			
WEST MIMS			IV	Division/Group: Z		
2. Operational Period: DAY SHIFT 0730-1930						
Date/Time From: 06/05/2017 0730	MON	Date/Time To: 06/05/2017 1930				
4. Operations Personnel						
OPERATIONS CHIEF	TRENT INGRAM; BLAIR JOINER (T)		OPERATIONS CHIEF	RICK DOLAN FRED BOEHM; BUTCH GALBRAITH (T)		
BRANCH DIRECTOR	MICHAEL WORK 6/11 KAREN SCHOLL (T) 6/5		DIVISION/GROUP SUPERVISOR	JASON LONGFELLOW 6/11		
SAFETY	LARRY CONNELL		AIR TACTICAL GROUP SUPERVISOR	MARK NUNEZ, KEN MCLAUGHLIN		
7. Special Instructions:						
Utilize engines to provide dust abatement, as needed, prior to air ambulance landing For IA protocol see page 7						
8. Division/Group Communication Summary						
Function	Channel	RX Frequency N/W	RX Tone/NAC	TX Frequency N/W	TX Tone/NAC	Mode
AIR TO GROUND	ZONE 2 / CH 4	169.2000N	NONE	169.2000N	NONE	A
COMMAND	ZONE 2 / CH 8	159.2700N	156.7	151.1000N	123.0	A
TACTICAL	ZONE 2 / CH 10	168.3500N	NONE	168.3500N	NONE	A
AIR TO GROUND	ZONE 2 / CH 14	166.6750N	NONE	166.6750N	NONE	A
AIR TO GROUND	ZONE 2 / CH 15	169.1500N	NONE	169.1500N	NONE	A
AIR GUARD	ZONE 2 / CH 16	168.6250N	NONE	168.6250N	110.9	A
9. Prepared By (Resource Unit Leader)		Approved By (Planning Section Chief)		Date	Time	
PEECH KELLER		JOE BISHOP, PSC2 (T)		06/04/2017	1800	

Division/Group Assignment List (ICS 204 WF)

1. Incident Name:			3.			
WEST MIMS			Branch:		Division/Group:	
2. Operational Period: DAY SHIFT 0730-1930			ROAD MAINT		ROAD MAINT	
Date/Time From: 06/05/2017 0730 MON		Date/Time To: 06/05/2017 1930 MON				
4. Operations Personnel						
PLANNING OPERATIONS CHIEF		TRENT INGRAM BLAIR JOINER (T) 6/9		OPERATIONS CHIEF		
BRANCH DIRECTOR		BOB LITTLE 6/9		DIVISION/GROUP SUPERVISOR		
SAFETY		LARRY CONNELL		AIR TACTICAL GROUP SUPERVISOR		
				RICK DOLAN; FRED BOEHM BUTCH GALBRAITH (T) 6/11		
				JEROMY WILSON 6/10		
				MARK NUNEZ KEN MCLAUGHLIN		
5. Resources Assigned this Period						
Strike Team / Task Force / Resource Designator		LWD	Leader	Number Persons	Drop Off PT./Time	Pick Up PT./Time
TFLD O-794		06/11	MICHAEL KOLB	1	EAST CAMP/0730	EAST CAMP/1930
EXCA V# 500242 E-626		07/01	CRAIG CLOUD	1	EAST CAMP/0730	EAST CAMP/1930
TDMP VIN# 54083 E-624		07/01	BILLY LEE	1	EAST CAMP/0730	EAST CAMP/1930
TDMP VIN# 64094 E-625		07/01	JOE GRINER	1	EAST CAMP/0730	EAST CAMP/1930
TDMP CORNELIUS #17006 E-879		07/01	JOSEPH GRINER	1	EAST CAMP/0730	EAST CAMP/1930
TDMP CORNELIUS #633987 E-880		07/01	ANDY JOHNS	1	EAST CAMP/0730	EAST CAMP/1930
TDMP CORNELIUS E-937		07/01	DAVID GARNER	1	EAST CAMP/0730	EAST CAMP/1930
TDMP CORNELIUS E-938		07/01	JOSEPH JOHNSON	1	EAST CAMP/0730	EAST CAMP/1930
TDMP CORNELIUS E-939		07/01	EDDIE JOHNSON	1	EAST CAMP/0730	EAST CAMP/1930
TDMP CORNELIUS E-940		07/01	RONALD NUTTY	1	EAST CAMP/0730	EAST CAMP/1930
TFLD O-793		06/10	BRENT SAWYER	1	EAST CAMP/0730	EAST CAMP/1930
GRD2 CORNELIUS FARMS E-941		07/01	JAMES COWAN	1	EAST CAMP/0730	EAST CAMP/1930
EXCA T3 VIN# GXHFE E-622		07/01	BUCK TODDENBERRY	1	EAST CAMP/0730	EAST CAMP/1930
DOZ3 VIN# 302873 E-623		07/01	KELLY PITTMAN	1	EAST CAMP/0730	EAST CAMP/1930
8. Division/Group Communication Summary						
Function	Channel	RX Frequency N/W	RX Tone/NAC	TX Frequency N/W	TX Tone/NAC	Mode
COMMAND	ZONE 2 / CH 3	159.1200N	NONE	151.3700N	82.5	A
COMMAND	ZONE 2 / CH 8	159.2700N	156.7	151.1000N	123.0	A
AIR TO GROUND	ZONE 2 / CH 4	169.2000N	NONE	169.2000N	NONE	A
TACTICAL	ZONE 2 / CH 10	168.3500N	NONE	168.3500N	NONE	A
AIR TO GROUND	ZONE 2 / CH 14	166.6750N	NONE	166.6750N	NONE	A
AIR TO GROUND	ZONE 2 / CH 15	169.1500N	NONE	169.1500N	NONE	A
AIR GUARD	ZONE 2 / CH 16	168.6250N	NONE	168.6250N	110.9	A
9. Prepared By (Resource Unit Leader)			Approved By (Planning Section Chief)		Date	Time
FRED NOACK			JOE BISHOP, PSC2 (T)		06/04/2017	1800

Division/Group Assignment List (ICS 204 WF)

1. Incident Name:			3.			
WEST MIMS			Branch:		Division/Group:	
2. Operational Period: DAY SHIFT 0730-1930			ROAD MAINT		ROAD MAINT	
Date/Time From: 06/05/2017 0730 MON		Date/Time To: 06/05/2017 1930 MON				
4. Operations Personnel						
PLANNING OPERATIONS CHIEF		TRENT INGRAM BLAIR JOINER (T) 6/9		OPERATIONS CHIEF		RICK DOLAN; FRED BOEHM BUTCH GALBRAITH (T) 6/11
BRANCH DIRECTOR		BOB LITTLE 6/9		DIVISION/GROUP SUPERVISOR		JEROMY WILSON 6/10
SAFETY		LARRY CONNELL		AIR TACTICAL GROUP SUPERVISOR		MARK NUNEZ KEN MCLAUGHLIN
5. Resources Assigned this Period						
Strike Team / Task Force / Resource Designator		LWD	Leader	Number Persons	Drop Off PT./Time	Pick Up PT./Time
TFLD O-618		06/05	KRIS CRODDY	1	EAST CAMP/0730	EAST CAMP/1930
HEQB O-547		06/12	RODNEY HELZER	1	EAST CAMP/0730	EAST CAMP/1930
GRD2 R.O.T. RANCH E-234		07/01	ROBBY WORRELL	1	EAST CAMP/0730	EAST CAMP/1930
GRD2 R.O.T. RANCH E-639		07/01	WESLEY WOOD	1	EAST CAMP/0730	EAST CAMP/1930
WTS2 HOME STYLE E-644		07/01	BRIAN DURAN	1	EAST CAMP/0730	EAST CAMP/1930
WTD2 VIN# Z73020 FFD E-746		07/01	DANNIE YOUMANS	1	EAST CAMP/0730	EAST CAMP/1930
READ O-802		06/14	JOHN P DUNLAP	1	EAST CAMP/0730	EAST CAMP/1930
6. Control Operations/Work Assignments:						
Task						
<ul style="list-style-type: none"> • Assess access roads to fire perimeter; repair or maintain as necessary in accordance with priority list provided by Operations Section Chief. • Provide adequate signage for traffic safety. • Assess single lane bridges and culverts for safety and maintenance needs. 						
Purpose						
<ul style="list-style-type: none"> • To keep adequate vehicular access to the fire perimeter. 						
End State						
<ul style="list-style-type: none"> • Access roads are in a safe and travel worthy condition. 						
7. Special Instructions:						
8. Division/Group Communication Summary						
Function	Channel	RX Frequency N/W	RX Tone/NAC	TX Frequency N/W	TX Tone/NAC	Mode
COMMAND	ZONE 2 / CH 3	159.1200N	NONE	151.3700N	82.5	A
COMMAND	ZONE 2 / CH 8	159.2700N	156.7	151.1000N	123.0	A
AIR TO GROUND	ZONE 2 / CH 4	169.2000N	NONE	169.2000N	NONE	A
TACTICAL	ZONE 2 / CH 10	168.3500N	NONE	168.3500N	NONE	A
AIR TO GROUND	ZONE 2 / CH 14	166.6750N	NONE	166.6750N	NONE	A
AIR TO GROUND	ZONE 2 / CH 15	169.1500N	NONE	169.1500N	NONE	A
AIR GUARD	ZONE 2 / CH 16	168.6250N	NONE	168.6250N	110.9	A
9. Prepared By (Resource Unit Leader)			Approved By (Planning Section Chief)		Date	Time
FRED NOACK			JOE BISHOP, PSC2 (T)		06/04/2017	1800

Division/Group Assignment List (ICS 204 WF)

1. Incident Name:			3.			
WEST MIMS			ROAD MAINT		Division/Group: ROAD MAINT	
2. Operational Period: DAY SHIFT 0730-1930						
Date/Time From: 06/05/2017 0730 MON		Date/Time To: 06/05/2017 1930 MON				
4. Operations Personnel						
PLANNING OPERATIONS CHIEF		TRENT INGRAM BLAIR JOINER (T) 6/9		OPERATIONS CHIEF		RICK DOLAN; FRED BOEHM BUTCH GALBRAITH (T) 6/11
BRANCH DIRECTOR		BOB LITTLE 6/9		DIVISION/GROUP SUPERVISOR		JEROMY WILSON 6/10
SAFETY		LARRY CONNELL		AIR TACTICAL GROUP SUPERVISOR		MARK NUNEZ KEN MCLAUGHLIN
7. Special Instructions:						
<p>Check in and out with Division Supervisor when moving between divisions. Medical Emergency Channel: Command ETA for Ambulance to Scene: Air: 20-30 mins Ground: 10-15 mins Paved road only. IWI - IC or approved person will use Channel 16 (Air Guard) for contact with air ambulance. Air Ambulance landing zone to be determined by IWI - IC. Utilize engines to provide dust abatement, as needed, prior to air ambulance landing.</p>						
8. Division/Group Communication Summary						
Function	Channel	RX Frequency N/W	RX Tone/NAC	TX Frequency N/W	TX Tone/NAC	Mode
COMMAND	ZONE 2 / CH 3	159.1200N	NONE	151.3700N	82.5	A
COMMAND	ZONE 2 / CH 8	159.2700N	156.7	151.1000N	123.0	A
AIR TO GROUND	ZONE 2 / CH 4	169.2000N	NONE	169.2000N	NONE	A
TACTICAL	ZONE 2 / CH 10	168.3500N	NONE	168.3500N	NONE	A
AIR TO GROUND	ZONE 2 / CH 14	166.6750N	NONE	166.6750N	NONE	A
AIR TO GROUND	ZONE 2 / CH 15	169.1500N	NONE	169.1500N	NONE	A
AIR GUARD	ZONE 2 / CH 16	168.6250N	NONE	168.6250N	110.9	A
9. Prepared By (Resource Unit Leader)			Approved By (Planning Section Chief)		Date	Time
FRED NOACK			JOE BISHOP, PSC2 (T)		06/04/2017	1800

Suppression Repair General Information

Suppression repair is underway in some areas of the Fire. While conducting suppression repair activities, please consider the following:

General Description: Repair of suppression constructed “fire breaks” is necessary to avoid excessive soil erosion and restore natural landscape surface water flows. While some fire breaks were created in previously undisturbed areas, most fire breaks were created by blading and/or widening existing roads or fire breaks.

Location (Suitable) Sites: All Divisions will have some level of suppression repair. Fire personnel are currently mapping repair needs. Branch and Division Supervisors will be provided with maps detailing suppression repair needs.

Ownership Type: Suppression repair may be needed on Okefenokee NWR, John M. Bethea State Forest, Osceola National Forest, and Georgia or Florida Private Lands. It is important to know where you are working as ***repair specifications may vary by landowner type.***

Coordination of Repair with READs: Suppression repair work should be done under the direction of Branch or Division Supervisors and done in coordination with Resource Advisors to assure cultural and natural resource concerns have been addressed.

Completion of Repair: When specific suppression repairs are completed a READ should be contacted for final verification and documentation in Arc Collector.

*****SEE SUPPRESSION REPAIR STANDARDS ON NEXT PAGE*****

If any type of **cultural resources or artifacts** are discovered during suppression repair activities, **stop work immediately** and contact a READ.

Incident Resource Advisors (READ)

<i>East Side-</i> John Dunlap	850-643-6373
<i>West Side-</i> Mike Crawford	541-778-1891

Suppression Repair Standards

1. **Permanent Firebreaks:** Berms and other excess soil displaced by firebreak construction should be pulled back into the disturbed area and returned to the original contour or pre-suppression grade. These lines will be identified by the appropriate landowner.

Firebreaks Constructed In Previously Undisturbed Areas: Repair of suppression constructed “dozer lines” and “berms” is necessary to avoid excessive soil erosion and restore pre-fire landscape surface water flow patterns, and to facilitate movement of wildlife where necessary. Berms, vegetation and other excess soil displaced by firebreak construction should be pulled back into the disturbed area and returned to the original contour. Logs and other debris that are near the firebreak should be placed on the repaired firebreak to deter vehicle traffic.

Intermittent Stream Crossings: Firebreaks which cross drainages will be identified and inventoried for necessary repairs. Large debris piles located in these areas will be removed or spread away from wetlands or streams. Where fire lines cross stream channels, it is important to minimize soil movement into the stream and to prevent the stream from cutting a new channel in the firebreak. Use no more than 12-inch-high berms to keep the stream in its banks and direct soil movement away from the channel at crossings and approaches.

Perennial Stream or Canal Crossings: Guidance for repair will be provided by Resource Specialists.

2. **Point Locations:**
 - a) Incident Facilities: Site specific restoration will be needed
 - b) Previously Undisturbed Areas: Pull soil and vegetation from berms back onto the disturbed area. Some areas may require disposal or scattering excess piled vegetation in adjacent areas.
3. **Roads:** Roads identified for repair will need to be graded or reshaped to be brought back to pre-suppression condition.
 - a) Clean out, repair or replace damaged road culverts. Old damaged culverts should be removed from site and disposed of properly.
 - b) Repair damage to chip sealed roads and paved roads
 - c) Repair or replace damaged closure gates and locks.
 - d) Repair or replace damaged signs damaged by fire suppression activities.
 - e) Cut and fell trees identified as hazards along public access roads or trails.
 - f) Large piles of vegetative debris on or near roads should be broken up, mulched, or chipped as appropriate.

AIR OPERATIONS SUMMARY (ICS220)

Prepared by: John Bragg

Prepared Date: 6/4/2017

Prepared Time: 17:00

1. INCIDENT NAME: West Mims	2. OPS PERIOD DATE: 6/05/17	START TIME: 0800	END TIME: 2030	SUNRISE: 0625	SUNSET TIME: 2028 (Folkston)
3. REMARKS Safety Notes: Hazards (SEE AND AVOID GENERAL AVIATION TRAFFIC AND AERIAL HAZARDS) -Maintain clear communications; confirm that drop location is clear; ground personnel state: "Clear to Drop" -Incident Aircraft conduct flight following with Pogo Helibase when ATGS is not up. -CEASE ALL FIRE OPERATIONS AT SUNSET -ALL AIRCRAFT SQUAWK 1255 ORDERING/FLIGHT REQUESTS -Request Helicopter water drops through Air Attack -Request Tankers/Retardant through Air Attack -Requests for Reconnaissance missions must go through Operations for pre-approval E-MAIL AIRCRAFT COSTS DAILY AT END OF SHIFT TO: al_d2011@yahoo.com			4. READY ALERT AIRCRAFT: N-350MW (Pogo)		5. TFR: (A-160) 7/1205; Surface to 3500' MSL; See NOTAM for full description. Frequency 120.8500 Expires 6/06/17 @ 2100hrs.

6. PERSONNEL	NAME	PHONE #	7. FREQUENCIES	AM	FM	8. FIXED-WING- Type/ Make-Model/ N#/ Base
AOBD	John Bragg	423-483-2798	A/A - Fixed Wing (A-17)	120.3500		ATGS - AC690 / N690RA / LCQ (A-60) Boo Walker 936-544-0348
	Air Ops Desk	912-637-5133	A/A - Rotor / TFR (A-37)	120.8500		
ASGS	Al Driesbach	805-703-0649	A/G (Request) (A-111)		169.2000	ATGS - Kodiak / N420Q / LCQ (A-62) Ron Rucker 541-550-6223
			A/G 66 (Primary) (A-5)		166.6750	
			A/G 72 (Secondary) (A-16)		169.1500	MMA --Pilatus12 /N328SF/VQQ (A-162) Craig Hall 970-799-1231
HEB2 - Pogo	Pat Mahoney	720-280-1209	Deck/TOLC (Pogo)		168.0500	TANKERS - As available
HEB2(T) - Pogo	Clinton Agidius	208-691-0155	Deck (Lake City)		163.100	(T-164) RJ-85A / N374AC / LCQ (Off Thursdays)
HEB1 - Lake City	Eric Bader (FICC)	303-704-1164				
	Pogo Helibase (3GE1)	912-496-4415				
	Lake City Helibase (LCQ)	561-512-6333	Air Guard		168.625 (110.9)	

9. HELICOPTER Remarks Box Legend: C=Cargo P=Passengers B=Bucket SN=Snorkel R=Rappel H=Hoist SH=Short Haul ME=Medical Evacuation/ Extraction Exu=Exclusive Use

FAA N#	T	A#	MAKE/ MODEL	BASE	START	READY to FLY	REMARKS	FAA N#	T	A#	MAKE/ MODEL	BASE	START	READY to FLY	REMARKS
350MW	3	164	AS350 B3E	Pogo (3GE1)	0800	0830	P, B, Exu	136BH	1	163	S70A-27	Lake City	0800	0830	B Exu
351FW	3	90	AS350 B2	Pogo (3GE1)	0800	0830	P, B Exu	471CH	1	83	CH-47D	Lake City	0800	0830	SN Exu
611CK	1	20	SH-3H / S-61	Lake City	0800	0830	SN Exu	472CH	1		CH-47D	Lake City		0900	SN *On Loan

10. Mission Request

MMA-1000hrs, IR

INCIDENT RADIO COMMUNICATIONS PLAN (ICS 205)

1. Incident Name:	2. Date/Time Prepared:	3. Operational Period: DAY SHIFT 0730-1930	
WEST MIMS	Date: 06/04/2017 Time: 1617	Date/Time From: 06/05/2017 0730 MON	Date/Time To: 06/05/2017 1930 MON

4. Basic Radio Channel Use:

Zone Group	Ch #	Function	Channel Name/Trunked Radio System Talkgroup	Assignment	RX Freq	RX Tone/NAC	TX Freq	TX Tone/NAC	Mode (A,D, or M)	Remarks
2	1	TACTICAL	V FIRE 21	DIV D	154.2800N	NONE	154.2800N		A	IA W/ OSCEOLA NF
2 WEST	2	COMMAND	S. FOSTER	DIV D	159.1200N	NONE	151.3700N	100.0	A	
2 EAST	3	COMMAND	CORNELIA	DIV M/N/O	159.1200N	NONE	151.3700N	82.5	A	ROAD MAINT
2 ALL DIVISIONS	4	AIR TO GROUND	A/G REQUEST	ALL DIVISIONS	169.2000N	NONE	169.2000N	NONE	A	BY REQUEST ONLY
2	5	COMMAND	GFC EDDY	GA FORESTRY	159.4650N	NONE	151.1450N	123.0	A	GA FORESTRY ONLY
2 EAST	6	COMMAND	GA BEND	UNASSIGNED	159.2700N	156.7	151.1000N	156.7	A	
2 NORTH	7	COMMAND	FARGO RPT	INITIAL ATTACK	159.2700N	156.7	151.1000N	100.0	A	IA WEST, IA EAST, ROAD MAINT
2 SOUTH	8	COMMAND	BAKER RPT	DIV A, B/C, Y, Z	159.2700N	156.7	151.1000N	123.0	A	IA WEST, IA EAST, ROAD MAINTENANCE
2	9	TACTICAL	COMPACT	DIV Y	159.2850N	NONE	159.2850N	156.7	A	
2	10	TACTICAL	REFUGE TAC 1	DIV Z	168.3500N	NONE	168.3500N	NONE	A	ROAD MAINT
2	11	TACTICAL	OSCEOLA PROJECT	DIV M/N/O, IA WEST	163.7125N	NONE	163.7125N	NONE	A	
2	12	TACTICAL	FFS 199	DIV A, IA EAST	159.4425N	NONE	159.4425N	NONE	A	
2	13	TACTICAL	FFS 200	DIV B/C	159.4125N	NONE	159.4125N	NONE	A	
2 ALL DIVISIONS	14	AIR TO GROUND	AIR TO GRD 66	A/G PRIMARY	166.6750N	NONE	166.6750N	NONE	A	AIR / GROUND PRIMARY
2 ALL DIVISIONS	15	AIR TO GROUND	AIR TO GRD 72	A/G SECONDARY	169.1500N	NONE	169.1500N	NONE	A	AIR / GROUND SECONDARY
2 ALL DIVISIONS	16	AIR GUARD	AIR GUARD	ALL DIVISIONS	168.6250N	NONE	168.6250N	110.9	A	EMERGENCY AIRCRAFT COMMUNICATIONS

5. Special Instructions:

WEST MIMS DAY PLAN

6. Prepared By (Communications Unit Leader)	Name: PAUL NOA, COML-T	Signature:
ICS 205	IAP Page	Date/Time: 06/04/2017 1617

Telephone lines at ICP

Information/PIO	912-637-5132
Information	912-637-5108
Air Ops	912-637-5133
Ordering	912-637-5107
Ordering	912-637-5136
Ordering FAX	912-637-5104
Supply	912-637-5138
Ground Support	912-637-5105
Finance	912-637-5109
Finance FAX	912-637-5110
Operations	912-637-5112
Plans FAX	912-637-5115
Plans / Checkin	912-637-5137
Demob	912-637-5113
Communications	912-637-5116

Telephone lines at Eastside Camp

Operations	912-496-2278
Operations FAX	912-496-3115
Supply	912-496-3116
Supply FAX	912-496-3122
Ground Support	912-496-3407
Logistics	912-496-2293
Medical	912-496-2289

Last Update: 5/30/2017

HEALTH AND SAFETY MESSAGE

A Safety Briefing must be given to Every Firefighter, Every Day

INCIDENT: West Mims Fire

DATE: 06/05/2017 **TIME:** 0730-1930

Major Hazards and Risks:

- HAZARD TREES
- FATIGUE
- HEAT EXHAUSTION
- DRIVING HAZARDS

Repeated fires in this area have weakened the root systems of snags and some green trees throughout the fire area. With winds associated with thunderstorm, the possibility of snags and green trees falling increases. Pay particular attention while Cutting, Working, and Traveling around the fire area. The possibility of injury is high.

Manage fatigue and the cumulative effect by thinking about pace, take breaks when needed, and take care of yourself. Don't exceed the work/rest ratio for extended periods and mitigate when necessary.

Review page 103 in the IRPG for the signs indicating Heat Cramps, Heat Exhaustion, and Heat Stroke. Each person's susceptibility to heat related injuries is different. Knowing the signs will help us look out for one another as the temperatures increase. Hydration and pace are two things that can be done to minimize the chance of heat related issues.

Drive defensively; wear your safety belt and headlights on when vehicle is in motion.

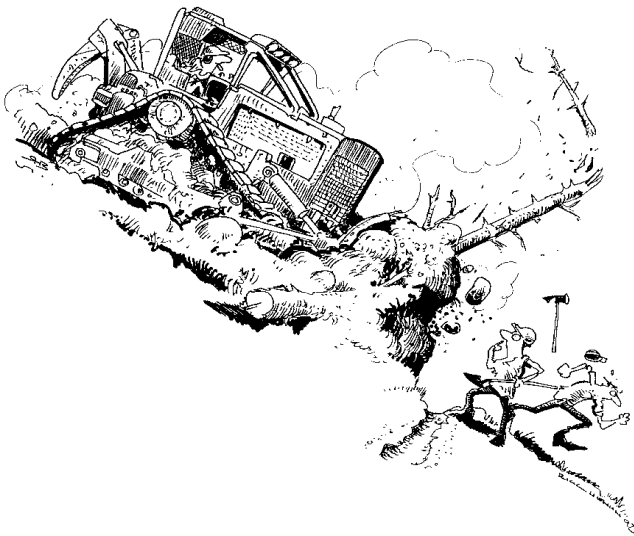

5. UNINFORMED ON STRATEGY, TACTICS AND HAZARDS

RISK MANAGEMENT

- SITUATIONAL AWARENESS
- HAZARD ASSESSMENT
- HAZARD CONTROL
- DECISION POINT
- EVALUATE

Southern Area State IMT: Larry, Larry, and Luke (t)



Human Resource Message

YOUR RIGHTS AND RESPONSIBILITIES

Rights:

- To work in a harassment-free environment where people treat one another with dignity, equity, courtesy and respect.
- To say "no" to unwelcome advances or requests for favors.
- To file complaints or grievances through appropriate avenues.

Responsibilities:

- To behave in a manner that treats people with dignity, equity, courtesy and respect.
- To abide by agency and incident ethics and conduct regulations.
- To report any harassment or other inappropriate behavior you observe or experience

Have a safe day!

Incident Human
Resource Specialist: Larry Sandoval
Incident: West Mims Fire

MEDICAL PLAN (ICS 206 WF)

1. Incident/Project Name				2. Operational Period						
West Mims Fire				Date/Time 6/5/17 0730 - 1930						
3. Ambulance Services										
Name		Complete Address		Phone		Advanced Life Support (ALS) Yes No				
Clinch County EMS		1050 Valdosta Hwy Homerville Ga		229-569-9280		YES				
Golden Isle EMS		210 West Park Ave. Valdosta Ga		229-300-0619		YES				
Okefenokee EMS		611 Riverside Ave. Waycross Ga		912-288-5703		YES				
4. Air Ambulance Services										
Name		Phone		Type of Aircraft & Capability						
Air Methods		888-763-1010		AS 350 with night vision capabilities						
Air Evac		888-269-6006		206 L4 + with night vision capabilities						
Trauma 1		800-223-4878		Bell 407 & EC145 both with night vision capabilities						
5. Hospitals										
Name Complete Address		GPS Datum – WGS 84 Coordinate Standard Degrees Decimal Minutes DD° MM.MMM' N - Lat DD° MM.MMM' W - Long		Travel Time Air Gnd		Phone		Helipad Yes No		Level of Care Facility
		Lat:	Long:	VHF:	mins	mins				
Memorial Satilla Health 1900 Teveau St. Waycross GA 31501		Lat:	N 31' 13.452	15 mins	45 mins	912-283-3030	<input checked="" type="checkbox"/>	<input type="checkbox"/>	Level III	
		Long:	W 82' 20.875							
		VHF:								
Clinch Memorial 1050 Valdosta Hwy Homerville Ga 31634		Lat:	N 31' 01.975	20 mins	30 mins	912-487-5211	<input checked="" type="checkbox"/>	<input type="checkbox"/>	Level IV	
		Long:	W 82' 45.850							
		VHF:								
Ed Frazier Hospital N. 3 rd Street MacClenny Fl 32036		Lat:	N 30' 28.482	15 mins	45 mins	904-259-3151	<input checked="" type="checkbox"/>	<input type="checkbox"/>	Level IV	
		Long:	W 82' 11.896							
		VHF:								
Shands Jacksonville 655 West 8 th Street Jacksonville Fl 32209		Lat:	N 30' 20.890	45 mins	90 mins	904-224-0411	<input checked="" type="checkbox"/>	<input type="checkbox"/>	Level I Trauma Center	
		Long:	W 81' 39.862							
		VHF:								
UF Shands Burn Center 1600 SW Archer Rd. Gainesville Fl 32610		Lat:	N 29' 38.648	45 mins	105 mins	352-265-8932	<input checked="" type="checkbox"/>	<input type="checkbox"/>	Burn Center	
		Long:	W 82' 21.189							
		VHF:								
IWI IC Responsibilities:										
<ul style="list-style-type: none"> -Take charge of the scene – inform the Division Supervisor and Communications that you are the IWI IC and establish radio communications -Assign or begin patient assessment (9 Line) and first aid. -Determine patient transportation through consultation with line medical personnel and Medical Unit Leader. -Order transportation resources through Communications as early as possible. -Notify Communications as resources arrive and any patient status changes. -Names of injured or deceased individuals will not be transmitted on the radio. -Initiate documentation for future investigation; if a line safety officer is available, assign them to lead documentation. -Conduct an After Action Review to determine successes, areas to improve and lessons learned 										

MEDICAL PLAN (ICS 206 WF)

6. Division Branch Group	
DAY MEDIC	
Division A - Martin Carrillo-EMPF	619-933-5546-Channel-8 COMMAND
Division B – Coby Saurey-EMPF	470-366-6302-Channel-8-COMMAND
Division C - Colin Stenhouse EMPF	470-366-6308-Channel-8-COMMAND
Division D - Rodney Schmidt EMPF	470-366-6317-Channel-2-COMMAND
Division M/N - Stephen Wolfstich- EMPF	520-508-9807-Channel-3-COMMAND
Division O - Bryan Warner- EMPF	470-366-6263-Channel-3-COMMAND
Division Y – Wade Allen - EMPF	928-240-0106-Channel -8-COMMAND
Division Z – John Heck - EMPF	602-571-2505-Channel -8-COMMAND
Medical Station WEST	
MEDL office – Jill Hempelman- EMPF	623-986-1587
Medical Station EAST	
MEDL Station – Kathy Nemmers- EMPF	602-885-3115
Branch I	
Clinch County EMS Ambulance – ALS - 0730-1930	470-532-8806
Branch III	
Golden Isle Ambulance – ALS - 0730-1930	912-602-9224
Branch IV	
Okefenokee EMS Ambulance – ALS - 0730-1930	470-532-8797

7. Prepared By (Medical Unit Leader)	8. Date/Time	9. Reviewed By (Safety Officer)	10. Date/Time
West Medical Travis McGowen MEDL (T) 470-532-8809 East Medical Brad Burns MEDL (T) 470-366-6318	6/4/17	Larry Grubbs SOF1 850-228-7755	6/4/17



There are three Generations of Tiptons working on the West Mims Fire.
Grandfather Tony, Son Aaron , and Grandson Ethan

Headquartered in Burnsville, NC . Tipton and Young Construction has been
helping build Forest Service Roads Since 1977

WEST MIMS FIRE - RESTAURANT SERVICE

Last Update: Sunday, June 4, 2017

Breakfast \$11.00 Lunch \$12.00 Dinner \$23.00

Valdosta:

- Waffle House (S193) – 1819 W. Hill Dr., Valdosta, GA 31601 (229) 834-4907
- Cracker Barrel – 1195 St. Augustine Rd., Valdosta, GA (229) 244-5258
- Sonny's BBQ -1701 Norman Dr., (229)241-8090 (Mon.-Thurs. 11:00 a.m.-9:30 p.m.)(Fri.-Sun. 11:00 a.m.-10:00 p.m.)
- Longhorn Steakhouse – 1110 N. St. Augustine Rd. (229) 333-0100 (Sun. – Thurs. 11:00 a.m. – 10:00 p.m.)(Fri. – Sat. 11:00 a.m. – 11:00 p.m.)
- Chick-Fil-A – 1100 N St. Augustine Rd., (229) 247-2625 (Mon.- Sat. 6:00 a.m. – 10:00 p.m.) Closed Sun.

Fargo:

- Suwannee River Outfitters (S117) - P.O. Box 94 Fargo, Ga 31631 Store# (912) 637-5114 Bonnie Griffis (Owner) Cell# (229)460-6465 (6 a.m. – 8 p.m. Mon.-Sat., 6 a.m.- 3 p.m. Sun)
- Suwannee River Café (S118) - 190 Day Ave Fargo, GA 31631 (912) 637-5307 Lorene Odom (Owner) (6 a.m. – 8 p.m. Mon.- Sat., closed Sun)

Lake City:

- Waffle House (S940) – 3639 W. US Hwy. 90 Lake City, FL 32055 (385) 755-9066, Marilyn (Manager) (386) 344-2365
- Waffle House (S976) – 2963 W. US Hwy. 90 Lake City, FL 32055 Store# (386) 752-7742
- Huddle House (S1333) – Store# (386) 466-1144
- Sonny's BBQ – 3177 W. Hwy. 90, Lake City, FL 32055 (386) 752-1117
- Texas Roadhouse – 3039 W. Hwy. 90, (386) 758-0074. (Sun.-Thurs. 11:00 a.m.- 10:00 pm) (Fri.-Sat. 11:00 a.m.-11:00 pm)

Kingsland:

- Waffle House (S951) – 1201 East Kind Avenue, (912) 729-5690 Allen Newcomb (Manager) (770) 330-4446
- Cracker Barrel – 1200 Boone Ave. (912) 576-1991 (Sun.-Thurs. 6:00 a.m. – 10:00 p.m.)(Fri. – Sat. 6:00 a.m. – 11:00 p.m.)
- Longhorn Steakhouse – 121 Crown Pointe Pkwy. (912) 576-2811 (Sun. – Thurs. 11:00 a.m. – 10:00 p.m.)(Fri. – Sat. 11:00 a.m. – 11:00 p.m.)
- Applebee's 113 Lakes Blvd., (912) 729-9515 (Sun – Tues. 11:00 a.m. – 12:00 p.m.)(Wed. – Sat. 11:00 a.m. – 1:00 p.m.)

Waycross:

- Huddle House (S977) - 1010 Memorial Drive Waycross, GA 31501 (912) 490-4353
- Hog-n-Bones – 1900 Memorial Drive, Waycross, GA 31501 (912) 285-3657 (Mon. –Sat. 6:00 a.m.-9:00 p.m.) Closed Sundays
- Applebee's – 1901 Memorial Dr. (912) 285-9359 (Sun. – Thurs. 11:00 a.m. - 10:00 p.m.)(Sat. – Sun 11:00 a.m. – 11:00 p.m.)
- Cracker Barrel – 2521 Memorial Dr (912) 285-8615 (Sun.-Thurs. 6:00 a.m. – 10:00 p.m.)(Fri. – Sat. 6:00 a.m. – 11:00 p.m.)
- Chick-Fil-A – 2256 Memorial Dr (912) 285-2500 (Mon.- Sat. 6:00 a.m. – 10:00 p.m.) Closed Sun.

Homerville:

- Jerry J's (S716) – 89 E. Dame Avenue, Homerville, Ga 31634 (912) 487-2232 Richard Crosby (Owner) (912) 286-6720
- Carters Fried Chicken (S741) – 277 Lakeview (312) 487-2700 Lena Fitzgerald (912) 487-8402 Jeff Brown (912) 487-8004

Folkston:

- Okefenokee Adventures (S593) – 4159 Suwannee Canal Rd., (912) 496-7156 (temporarily closed)
- Okefenokee Restaurant (S596) – 1507 3rd Street (912) 496-3263 (Mon.-Sat. 7:00 a.m.-9:00 p.m.) Closed Sundays.
- Quick Chick (S595) – 107 2nd Street, (912) 496-7044 (Mon.-Sat. 10:00 a.m.-8:30 p.m.) Closed Sundays.

Macclenny, Fl:

- Chicken Coop 457 W. Macclenny Ave. (904) 259-3200 (Mon. – Wed. 11:00 a.m. – 8:00 p.m.) (Thurs. – Fri. 11:00 a.m. – 9:00 p.m.) (Closed Sat. & Sun.)
- Woody's Bar-B-Q 1482 S. 6th St. (904) 259-5800 (Fri. – Sat. 11:00 a.m. – 11:00 p.m.) (Sun. 11:00 a.m. – 9:00 p.m.) (Mon. – Thurs. 11:00 a.m. – 10:00 p.m.)

WEST MIMS DEMOB
6/5/2017

EQUIPMENT

<u>Type</u>	<u>Request #</u>	<u>Name</u>
ENG7	E-889	GFC 4201310
TRAC	E-675	PTC/JCL
GRD2	E-641	Moore's Earthmoving

OVERHEAD

<u>Type</u>	<u>Request #</u>	<u>Name</u>
DIVS	O-718.37	Alexander
FACL	O-718.48	Jackson
PTRC	O-718.60	Miller
GISS	O-718.45	Mulholland
SPUL	O-718.47	Shidal
GSUL	O-724	Henderson
COST	O-718.6	Jessel
PIO1	O-719.4	Downing
STEN	O-606	Pepple

IF YOUR FLIGHT LEAVES EARLY IN THE MORNING PLEASE DEMOB THE NIGHT BEFORE

WEST MIMS DEMOB
6/6/2017

EQUIPMENT

<u>Type</u>	<u>Request #</u>	<u>Name</u>
ENG6	E-775	ENG6-361
ENG7	E-936	GFC 4202406
ENG6	E-773	ENG-STH8 ARK

OVERHEAD

<u>Type</u>	<u>Request #</u>	<u>Name</u>
DIVS	O-618	Croddy
DIVS	O-630	Scholl
HEQB	O-643	Goebel
TFLD	O-594	Smith
TFLD	O-651	Basso

82°40'W 82°35'W 82°30'W 82°25'W 82°20'W 82°15'W 82°10'W 82°5'W 82°0'W 81°55'W 81°50'W

31°15'N 31°10'N 31°5'N 31°0'N 30°55'N 30°50'N 30°45'N 30°40'N 30°35'N 30°30'N 30°25'N 30°20'N 30°15'N

GA-OKR-017006
06/05/2017
IAP Map
152,515 ac.
Estimated as of
05/26/2017 0320Hrs
NAD83

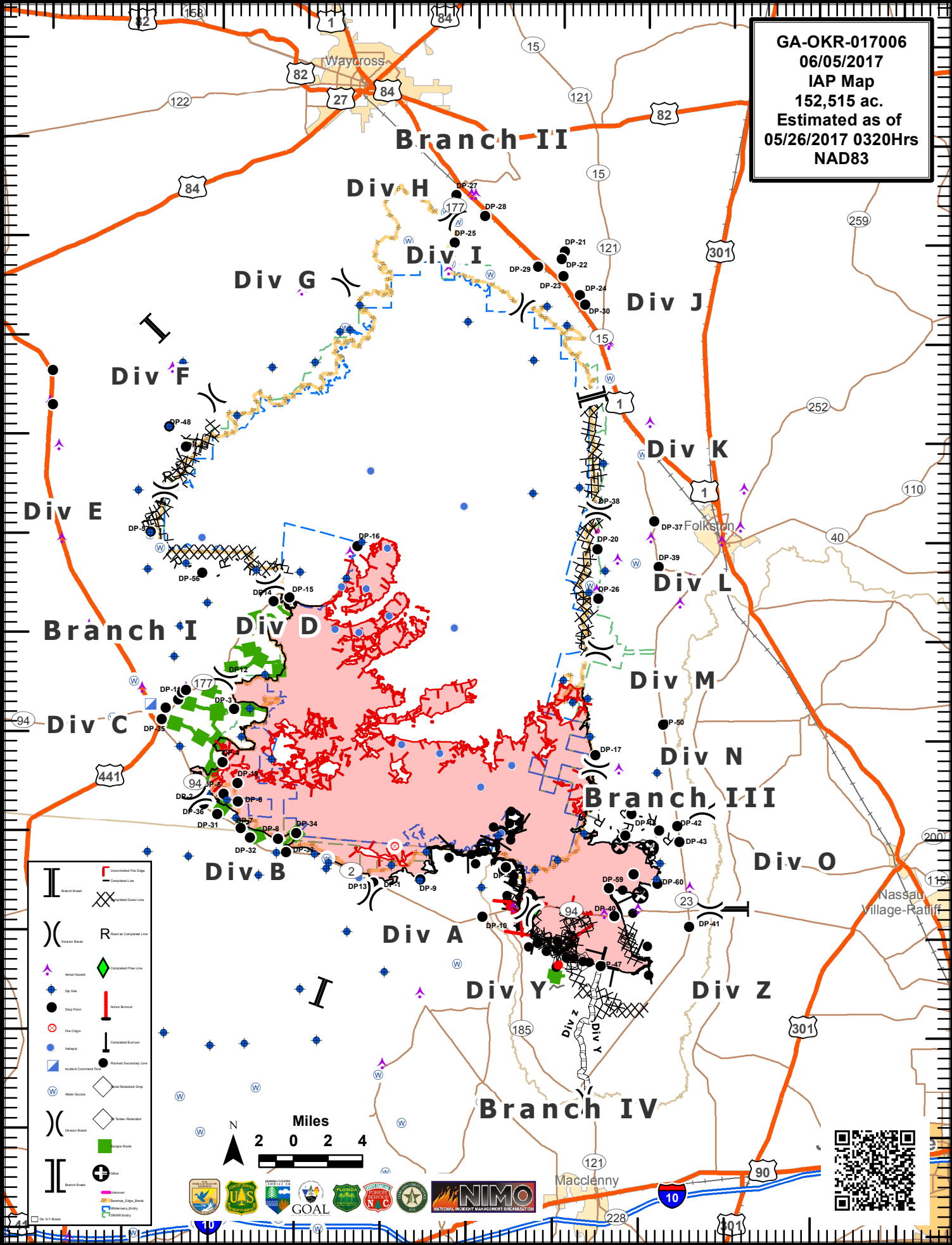



82°40'W 82°35'W 82°30'W 82°25'W 82°20'W 82°15'W 82°10'W 82°5'W 82°0'W 81°55'W 81°50'W

This Page Intentionally left blank.

MEDICAL PLAN (ICS 206 WF) (aka 9 Line)

Medical Incident Report

FOR ALL MEDICAL EMERGENCIES: IDENTIFY ON SCENE INCIDENT COMMANDER BY NAME AND POSITION AND ANNOUNCE "MEDICAL EMERGENCY" TO INITIATE RESPONSE FROM IMT COMMUNICATIONS/DISPATCH.

Use items one through nine to communicate situation to communications/dispatch.

1. CONTACT COMMUNICATIONS/DISPATCH

Ex: "Communications, Div. Alpha. Stand-by for Priority Medical Incident Report." (If life threatening request designated frequency be cleared for emergency traffic.)

2. INCIDENT STATUS: Provide incident summary and command structure.

Nature of Injury/Illness		<i>Describe the injury (Ex: Broken leg with bleeding)</i>
Incident Name		<i>Geographic Name + "Medical" (Ex: Trout Meadow Medical)</i>
Incident Commander		<i>Name of IC</i>
Patient Care		<i>Name of Care Provider (Ex: EMT Smith)</i>

3. INITIAL PATIENT ASSESSMENT: Complete this section for each patient. This is only a brief, initial assessment. Provide additional patient info after completing this 9 Line Report.

Number of Patients:	Male / Female	Age:	Weight:
Conscious? <input type="checkbox"/> YES <input type="checkbox"/> NO = MEDEVAC!			
Breathing? <input type="checkbox"/> YES <input type="checkbox"/> NO = MEDEVAC!			
Mechanism of Injury: <i>What caused the injury?</i>			
Lat/Long (Datum WGS84) <i>Ex: N 40° 42.45' x W 123° 03.24'</i>			

4. SEVERITY OF EMERGENCY, TRANSPORT PRIORITY

SEVERITY	TRANSPORT PRIORITY
<input type="checkbox"/> URGENT-RED Life threatening injury or illness. <i>Ex: Unconscious, difficulty breathing, bleeding severely, 2° – 3° burns more than 4 palm sizes, heat stroke, disoriented.</i>	Ambulance or MEDEVAC helicopter. Evacuation need is IMMEDIATE.
<input type="checkbox"/> PRIORITY-YELLOW Serious Injury or illness. <i>Ex: Significant trauma, not able to walk, 2° – 3° burns not more than 1-2 palm sizes.</i>	Ambulance or consider air transport if at remote location. Evacuation may be DELAYED.
<input type="checkbox"/> ROUTINE-GREEN Not a life threatening injury or illness. <i>Ex: Sprains, strains, minor heat-related illness.</i>	Non-Emergency. Evacuation considered Routine of Convenience.

5. TRANSPORT PLAN:

Air Transport: (Agency Aircraft Preferred)

<input type="checkbox"/> Helispot	<input type="checkbox"/> Short-haul/Hoist	<input type="checkbox"/> Life Flight	<input type="checkbox"/> Other
-----------------------------------	---	--------------------------------------	--------------------------------

Ground Transport:

<input type="checkbox"/> Self-Extract	<input type="checkbox"/> Carry-Out	<input type="checkbox"/> Ambulance	<input type="checkbox"/> Other
---------------------------------------	------------------------------------	------------------------------------	--------------------------------

6. ADDITIONAL RESOURCE/EQUIPMENT NEEDS:

<input type="checkbox"/> Paramedic/EMT(s)	<input type="checkbox"/> Crew(s)	<input type="checkbox"/> SKED/Backboard/C-Collar
<input type="checkbox"/> Burn Sheet(s)	<input type="checkbox"/> Oxygen	<input type="checkbox"/> Trauma Bag
<input type="checkbox"/> Medication(s)	<input type="checkbox"/> IV/Fluid(s)	<input type="checkbox"/> Cardiac Monitor/AED
<input type="checkbox"/> Other (i.e. splints, rope rescue, wheeled litter)		

7. COMMUNICATIONS:

Function	Channel Name/Number	Receive (Rx)	Tone/NAC *	Transmit (Tx)	Tone/NAC *
<i>Ex: Command</i>	<i>Forest Rpt, Ch. 2</i>	<i>168.3250</i>	<i>110.9</i>	<i>171.4325</i>	<i>110.9</i>
COMMAND					
AIR-TO-GRND					
TACTICAL					

*(NAC for digital radio system)

8. EVACUATION LOCATION:

Lat/Long (Datum WGS84) <i>EX: N 40 42.45' x W 123 03.24'</i>	
Patient's ETA to Evacuation Location:	
Helispot/Extraction Size and Hazards:	

9. CONTINGENCY:

Considerations: If primary options fail, what actions can be implemented in conjunction with primary evacuation method? Be thinking ahead...

REMEMBER: Confirm ETA's of resources ordered
Act according to your level of training
Be Alert. Keep Calm. Think Clearly. Act Decisively.