

Day Incident Action Plan



West Mims Fire

Operational Period
May 14, 2017
0800-2000

QR for IAP



GA-OKR-017006
FWS FFF2000000KYJ70
USFS PRKYJ717_1502 (P)
NPS PFFSKJ7017.00.1

QR for Maps



Schedule

0730 Morning Briefing
1200 C & G
1500 Pre Planning Meeting
1700 Planning Meeting
1800 Night Briefing @ Bethea



INCIDENT OBJECTIVES (ICS 202)

1. Incident Name:	2. Operational Period: DAY SHIFT 0830-2030	
WEST MIMS	Date/Time From: 05/14/2017 0730 SUN	Date/Time To: 05/14/2017 1930 SUN
3. Objective(s):		
<ul style="list-style-type: none"> • Provide for the safety and security of incident personnel and public in all incident operations through sound risk assessment and hazard mitigations. • Maintain a positive working relationship with all adjacent landowners, cooperators State and Federal partners. Inform, involve and communicate incident planning and operations with all partners. • Confine all fires that are within the Okefenokee National Wildlife Refuge, inside the Refuge and/or inside the swamp edge break if possible. Aggressively suppress all fire outside the swamp edge boundary. • In cooperation with local timberland owners, use full suppression strategies and tactics to minimize damage to private timberlands and improvements and to prevent fires outside the Refuge from entering the Refuge. • Assist in management and suppression of additional fires (new starts or breakouts) in the vicinity as approved by Agency Administrators and Unified Incident Commanders. • Protect all cultural and archeological sites and structures within the refuge. • Manage the fires cost-effectively consistent with the values at risk. • Implement structure protection as necessary for at-risk facilities and communities. • Coordinate suppression actions with assigned Refuge Resource Advisors to protect endangered species. • Conduct all operations in a harassment-free environment. There will be a no tolerance atmosphere for harassment, alcohol, or illegal drug use. Everyone will be treated with dignity and respect. 		
4. Operational Period Command Emphasis:		
Branch IV Keep fire East of the North Prong of St Mary's river; West of Nassau county Florida; and North of Baker county Florida Branch III Keep fire North of Hwy 94, West of St Mary's River, and South of #19 road Keep fire within the Okefenokee Refuge Swamp Edge Break Boundary. Respond to initial attack fires on new starts within: *South of Suwannee Canal *Within the Okefenokee jurisdictional boundaries *Within state properties inside Perimeter Road		
General Situational Awareness:		
Utilize confine, contain, and point source protection strategies and tactics that commit operations personnel only where and when they can be successful, under conditions where important values at risk are protected with the least exposure.		
5. Site Safety Plan Required? Yes <input type="checkbox"/> No <input checked="" type="checkbox"/>		
Approved Site Safety Plan(s) Located at:		
6. Incident Action Plan (the items checked below are included in this Incident Action Plan):		
<input checked="" type="checkbox"/> ICS 202 <input checked="" type="checkbox"/> ICS 203 <input checked="" type="checkbox"/> ICS 204 <input checked="" type="checkbox"/> ICS 205 <input type="checkbox"/> ICS 205A <input checked="" type="checkbox"/> ICS 206	<input type="checkbox"/> ICS 207 <input checked="" type="checkbox"/> ICS 208 <input checked="" type="checkbox"/> ICS 220 <input checked="" type="checkbox"/> Map/Chart <input checked="" type="checkbox"/> Weather Forecast/Tides/Currents	Other Attachments: <input checked="" type="checkbox"/> PIO MESSAGE <input checked="" type="checkbox"/> FINANCE MESSAGE <input checked="" type="checkbox"/> TENTATIVE DEMOB <input checked="" type="checkbox"/> MAP
7. Prepared by: BRIAN ELDREDGE Position/Title: PSC1	Signature:	
8. Approved by Incident Commander:	Name: BUCK KLINE	Signature:
ICS 202	IAP Page	Date/Time: 05/13/2017 2000

ORGANIZATION ASSIGNMENT LIST (ICS 203)

1. Incident Name:		2. Operational Period: DAY SHIFT 0830-2030	
WEST MIMS		Date/Time From: 05/14/2017 0730	SUN
		Date/Time To: 05/14/2017 1930	SUN
3. Incident Commander(s) and Command Staff:		ANALYST; AIR RESOURCE ADVISOR	
IC/UC	MICHAEL DUEITT; BUCK KLINE; RICK DOLAN, MIKE GOICOECHEA (T)	FILBERT (T) DAN BYRD; THSP-ARA	
6. Logistics Section:		CHIEF	
SAFETY OFFICER	BRAD LIDELL; MICHAEL COOK; TONY RIVERS (T); CHARLIE PATTERSON (T)	JOHNNY SMITH; RICK BARRETT (T)	
INFORMATION OFFICER	CATHERINE HIBBARD; BONNIE STRAWSER; MICHAEL DAVIS (T)	LOGS CHIEF EAST	MICHAEL BURCHARD MARK MORGAN
LIAISON OFFICER	JD LEE, KEITH LAWRENCE ANDY GASTON	SERVICE BRANCH DIRECTOR	JOE WALKER
4. Agency/Organization Representative(s):		SUPPLY UNIT	
Agency/Organization	Name	FACILITIES UNIT	ISH ENNIS
GFC PROTECTION	FRANK SORRELLS	GROUND SUPPORT UNIT	PATRICK WRIGHT; CHARLES WEATHERS
OKE REF MGR/ASSIST	MICHAEL LUSK; SARA CLARDY	COMMUNICATIONS UNIT	JERRY PATRICK; BARRY STEARNS (T)
OKE REF FMO	REESE KERBOW	MEDICAL UNIT	FRED ALDER
GOAL	JIM BARRETT	COMT	RAY ADAMS; ROY FORTENBERRY
FLDOF	JOHN RAULERSON	FOOD UNIT	ANDREW BOGGS
GEMA	DIANE ADAMS	ORDM	NINA GAINEY; LISA MEEKINS (T)
NORFOLK SOUTHERN	CHAD EDWARDS	RCDM	JOHN HAWKINS; JIM GACEY; MARC PRATT (T)
CLINCH CO EMA	WILL JOYCE; RANDY PATTEN	EQPM	KIRBY HENNINSSSEN; JASON MCHAN
GADOT	TREVOR BROWN	RADO	
CHARLTON CO EMA	BRUCE YOUNG	7. Operations Section:	
5. Planning Section:		OPS SECTION CHIEF	JIM DURRWACHTER; LARRY SMITH (T) SHANNON BOWMAN (T)
CHIEF	BRIAN ELDREDGE TERRY PIERCE	PLANNING OPS	STEVE WEAVER, JEREMY BRAND (T) DAVE WALKER, MIKE DAVIS (T)
PSC2	JASON BRAUNSTEIN (T)	NIGHT OPS SECTION CHIEF (BRANCH I)	JAMES SCHWARTZ
RESOURCES UNIT	MISSY FORDER; DONNA THOMAS TIFFANY PATE; SCOTT WELLS	NIGHT OPS SECTION CHIEF (BRANCH III & VI)	PETE MYERS
STATUS CHECKIN	CARLA ROBERTS; SUE SOBIESKI; SHANEEN MOORE (T); BRANDEN TOLVER (T)	Branch	I
SITUATION UNIT	TERRY BOWERMAN KEVIN HIERS (T)	BRANCH DIRECTOR DAY	DARRELL MILLER
DEMOBILIZATION UNIT	KAREN DAVIS, DAVID BROWN DALE WINE (T)	DIVISION/GROUP	DIV B
DOCUMENTATION UNIT	JAN FLEMING	DIVISION/GROUP	DIV C
ITSS	TONY FARMER, CORY NICOLSON TERRANCE CHAPLIN (T)	DIVISION/GROUP	DIV D
TRAINING SPECIALIST	LARRY MOORE, JR BRAD STEWART	DIVISION/GROUP	DIV E
GIS SPECIALIST	ANDREW THOMPSON, DAVID JONES KEVIN WINTER, JORDAN HERRIN (T)	DIVISION/GROUP	FL FFS CONTINGENCY
INCIDENT METEOROLOGIST	JOE GOUDSWARD	DIVISION/GROUP	WEST ROAD MAINTENANCE
FIRE BEHAVIOR	GARY JARVIS; KELLY CAGLE, MATT	DIVISION/GROUP	DIV NIGHT B/C
9. Prepared By:		Signature:	
Name:	DONNA THOMAS	Position/Title:	RESL
ICS 203	IAP Page	Date/Time:	05/13/2017 2000

ORGANIZATION ASSIGNMENT LIST (ICS 203)

1. Incident Name:		2. Operational Period: DAY SHIFT 0830-2030		
WEST MIMS		Date/Time From: 05/14/2017 0730	SUN Date/Time To: 05/14/2017 1930 SUN	
DIVISION/GROUP	DIV NIGHT D/E	RUSSELL COPP	HEB1 POGO MARC RUDKIN	
DIVISION/GROUP	NIGHT STRUCTURE	CHRIS OBRIEN	8. Finance/Administration Section:	
Branch	II			CHIEF BONNY JOHNSON
BRANCH DIRECTOR	BEALE MONDAY			DEPUTY JAMES MEREDITH
Branch	III			PROCUREMENT UNIT P. J. VILHAUER
PLANNING OPERATIONS CHIEF	DAVE WALKER MIKE DAVIS (T)			CONTRACTING OFFICER THERESA HOOD
BRANCH DIRECTOR	RON SMITH			COST UNIT CAROLYN DETWILER; JENNY CROSS (T)
BRANCH DIRECTOR NIGHT	ROBERT LAENG			TIME UNIT JEAN FRICK
DIVISION/GROUP	IA	DONNIE HARRIS		COMPENSATION UNIT VERMA COLEMAN STACEY EATON (T)
DIVISION/GROUP	M/N	BRIAN BROWNING, JASON LAGO SAM MCFARLAND, SUNBEAR VIERRA		LOCAL FINANCE LIAISON REGGIE LANIER
DIVISION/GROUP	O	ROBERT THORP BRANDON HUGHES (T)		
DIVISION/GROUP	DIV NIGHT M/N	UNSTAFFED		
DIVISION/GROUP	DIV NIGHT O	MICHAEL CACHERO		
Branch	IV			
PLANNING OPERATIONS CHIEF	DAVE WALKER MIKE DAVIS (T)			
BRANCH DIRECTOR	STEVE MILLER			
NIGHT BRANCH DIRECTOR	ROBERT TRINCADO SCOTT THOMAS (T)			
DIVISION/GROUP	A	JAMES ROURKS		
DIVISION/GROUP	CONTINGENCY	BLAIR JOINER CHAD WILLIAMSON		
DIVISION/GROUP	DAY STRUCTURE PROTECTION	CRAIG ROBERTSON RANDY JONES		
DIVISION/GROUP	Y	JOE MORRIS		
DIVISION/GROUP	Z	TRENT INGRAM		
DIVISION/GROUP	DIV NIGHT A/Y	JOHN MOLVE		
DIVISION/GROUP	NIGHT STRUCTURE PROTECTION	HAROLD KIBBE JOHN ALLBRIGHT (T)		
DIVISION/GROUP	DIV NIGHT Z	SHANE STURGILL		
7b. Air Operations Branch:				
AIR OPS BRANCH DIRECTOR	TIMOTHY FAUST			
DEPUTY AIR OPS BRANCH DIRECTOR	BRAD BERNARDY			
AIR SUPPORT GROUP SUPERVISOR	JOHN MASON			
AIR ATTACK SUPERVISOR	MARK NUNEZ; CHRIS WORREL; MIKE BOT (T) DEREK WHEELER (T)			
9. Prepared By:	Name: DONNA THOMAS	Position/Title: RESL	Signature:	
ICS 203	IAP Page	Date/Time: 05/13/2017 2000		



To: All Incident Personnel, West Mims Fire 2017

As the Unified Command Incident Commanders, we have a policy of “zero tolerance” of inappropriate behavior during incident operations. Any form of harassment, discriminatory practices, or disrespectful behavior will not be tolerated. Known or reported acts will be dealt with appropriately.

We are particularly concerned about the perception that alcohol has a place in any of the Incident facilities. It is not appropriate to indulge in alcoholic beverages during any fire assignment.

The National Team from the Southern Region has a policy of “NO ALCOHOL” from the time of dispatch until the time of physical release from the Incident. Members of the Team voluntarily comply with this policy; all incident personnel will be expected to do so also.

We endorse, support, and expect an attitude of mutual respect for all Incident personnel and the public we serve. We also, endorse the attitude and work ethic that places “Safety First, every time on every Incident.” We expect nothing less.

/s/ Mike Dueitt /s/ Rick Dolan /s/ Buck Kline Incident Commanders
--



Fire Weather Forecast



FORECAST NO: 31
PREDICTION FOR: Sunday Shifts
SHIFT DATE: May 14, 2017
FORECAST ISSUED: 1800 May 13, 2017

NAME OF FIRE: West Mims Fire
UNIT: Okefenokee National Wildlife Refuge
Incident Meteorologist: Joe Goudsward 240-778-5279

DISCUSSION: Upper level high pressure will begin to build into the area in the wake of the cold front that moved through Saturday night. The most noticeable change behind this front will be the winds turning to the NE. After some morning clouds, a mostly clear sky is expected with temperatures expected to top out in the mid-80s. High pressure will dominate for most of next week with hot and dry conditions expected.

TODAY (SUNDAY DAY SHIFT):

- WEATHER: Partly cloudy early with skies becoming mostly clear. Winds will shift from the NNE early in the shift to NE before noon.
 - WIND (20 FT): NNE 5-10 mph shifting to NE after noon. Gusts near 15 mph in the afternoon.
 - MAX TEMPERATURES: 83-86
 - LAL: 1
 - MIXING HEIGHT: 5900
- CHANCE RAIN: 0%
 RAINFALL: 0
- MIN RH: 41-46%
 DISPERSION (MAX): 75
 TRANSPORT WINDS: ENE 12-20 mph

TONIGHT (SUNDAY NIGHT SHIFT):

- WEATHER: Mostly clear.
 - WIND (20 FT): NE 3 to 6 mph
 - MIN TEMPERATURES: 58-63
 - LAL: 1
- MAX RH: 90-100%
 CHANCE OF RAIN: 0%
- MAX LVORI: 6
 RAINFALL: 0

HOURLY WEATHER FORECAST (LST) Sunday 1000 through Monday 0800

Time	1000	1200	1400	1600	1800	2000	2200	2400	0200	0400	0600	0800
Temp °F	75	81	84	85	83	76	71	68	66	62	61	64
RH %	67	58	49	43	46	55	74	95	100	100	100	95
Wind Dir	NNE	NE	NE	NE	NE	NE	NE	NE	NE	NE	NE	NE
Wind Spd mph	4	4	9	10	9	6	5	4	4	3	3	3
Wind Gst mph	6	7	12	14	12	10	8	7	7	6	6	6
Rain Chance%	10	0	0	0	0	0	0	0	0	0	0	0
Weather												

MONDAY:

- WEATHER: Mostly Clear
 - WIND (20 FT): NE 5-10 mph in the morning becoming E in the afternoon.
 - MAX TEMPERATURES: 89-93
 - LAL: 1
 - MIXING HEIGHT: 5500
- CHANCE RAIN: 0%
 RAINFALL: 0
- MIN RH: 30-38%
 DISPERSION (MAX): 60
 TRANSPORT WINDS: NNE 10 mph

Sunrise Sunday: 6:36 am

Sunset Sunday: 8:17 pm

Sunrise Monday: 6:36 am

RAWS Observations:

Jones Island



Eddy Tower



OKE East



OKE NW



FIRE BEHAVIOR FORECAST

FORECAST NUMBER: #25	TYPE OF FIRE: Wildland
FIRE NAME: West Mims	OPERATIONAL PERIOD: 05/14/2017
DATE ISSUED: 05/13/2017	TIME ISSUED: 1800
UNIT: Okefenokee National Wildlife Refuge	Written: Kelly Cagle FBAN (t) Signed: Gary Jarvis FBAN

FUEL ASSUMPTIONS: Timber with shrub understory (pine plantation) will be the most active fuel type. Current fuel conditions are favorable for very active fire behavior within all fuel types. Expect all fuels to burn readily, including those that appear green. Re-burn potential is very high. Moisture received will be short-lived.

The fuel moisture for today is:

Calculated 1 hr fuel 8%, 10 hr fuel 10%, 100 hr fuel 14%

ERC levels have been trending at or above 97 Percentile KBDI – 734

Critical fire behavior thresholds: 1 HR Fuel Moisture <6%, RHs below 40% and a Dispersion Index greater than 60.

- **WEATHER:** Partly cloudy early with skies becoming mostly clear. Winds will shift from the NNE early in the shift to NE before noon.
- **WIND (20 FT):** NNE 5-10 mph shifting to NE after noon. Gusts near 15 mph in the afternoon.
- **MAX TEMPERATURES:** 83-86 MIN RH: 41-46%
- **LAL:** 1 CHANCE RAIN: 0% DISPERSION (MAX): 75
- **MIXING HEIGHT:** 5900 RAINFALL: 0 TRANSPORT WINDS: ENE 12-20 mph

General Fire Behavior Forecast: Yesterdays precipitation will lower – but not eliminate - fire behavior for today.

Expect fuels to be damp early, but with sunshine and drying, it is likely that activity will begin to pick up by noon or early afternoon, as substantial areas of the fire received less than ¼ inch. Extreme fire behavior is not expected today, but active fire with movement towards the southwest could not be ruled out, especially late afternoon.

SPECIFICS: When fuels become dry, expect smoldering and creeping in all divisions, with some pockets of active flame in lighter fuels. Branch 4 appeared to receive the most precipitation.

Major fire activity in Okefenokee Swamp is not expected today.

Initial Attack should plan for possible activity. Reference lightning map. New fires could have potential for development (late afternoon) that would require suppression action.

PREDICTIONS FOR MOST ACTIVE TIME OF PEAK BURNING PERIOD USING WEATHER FROM INCIDENT IMET

Fuel Model	Fire Behavior
SH 3 (shrub in the swamp)	ROS 4 to 6 ch/hr (less than .1 mph) FL 2 to 3 feet average
7 (Timber w/shrub palmetto)	ROS 9 to 15 ch/hr (less than .2 mph) FL 3 to 7 feet average
8 Timber Litter (Pine needles in re-burn areas)	ROS 2 to 3 ch/hr (less than .1 mph) FL 1 to 2 ft. (higher Flame lengths could be expected where shrub component remains and consumes)
Spotting	Less than .1 miles
Probability of Ignition	44%

AIR OPERATIONS: Low level clouds/fog are possible early. Should clear out by 1100 hours.

FIRE BEHAVIOR SAFETY: Recent fires in Florida have proven to become very active within 1 burn period of substantial rain. This fire did not receive substantial rain on all areas of the fire yesterday.

Division/Group Assignment List (ICS 204 WF)

1. Incident Name:			3.			
WEST MIMS			Branch:		Division/Group:	
2. Operational Period: DAY SHIFT 0830-2030			I		B	
Date/Time From: 05/14/2017 0730 SUN		Date/Time To: 05/14/2017 1930 SUN				
4. Operations Personnel						
PLANNING OPERATIONS CHIEF		STEVE WEAVER JEREMY BRAND (T)		OPERATIONS CHIEF		JIM DURRWACHTER L. SMITH (T); S. BOWMAN (T)
BRANCH DIRECTOR		DARRELL MILLER		DIVISION/GROUP SUPERVISOR		TIM STILTNER, DAVID QUISENBERRY (T)
SAFETY		BRAD LIDELL; MIKE COOK TONY RIVERS (T)		AIR OPS BRANCH DIRECTOR		TIM FAUST BRAD BERNARDY
5. Resources Assigned this Period						
Strike Team / Task Force / Resource Designator		LWD	Leader	Number Persons	Drop Off PT./Time	Pick Up PT./Time
STEQ O-498		05/25	WILLIE MICHAEL HOGGARD	1	DP 2/0800	DP 2/2000
STEN O-325		05/19	JOE FOWLER	1	DP 2/0800	DP 2/2000
TFLD O-359		05/21	TRAVIS WRIGHT	1	DP 2/0800	DP 2/2000
TFLD (T) O-340		05/20	BRAD WHITTINGTON	1	DP 2/0800	DP 2/2000
ENG6 - AR-OZF - PH - E-641 E-76		05/21	MIKE KOCH	3	DP 2/0800	DP 2/2000
ENG6- SMR #4461 E-1		05/26	MEGAN BIEBER	2	DP 2/0800	DP 2/2000
ENG6 - NC-POR PLE1 E-2		05/21	ANTHONY DAVIS	2	DP 2/0800	DP 2/2000
ENG6 SOUTHEAST FOREST RESOURCES E-58		05/30	HAWTHORNE	3	DP 2/0800	DP 2/2000
WTS1- SUPPORT WILDLANDS FIRE SERVICE I E-132		05/14	DAVID SWEENY	1	DP 2/0800	DP 2/2000
STEN O-353		05/21	ANDREW C MILLER	1	DP 2/0800	DP 2/2000
ENG6 - SCS #14248 E-148		05/15	JEREMY GANTT	2	DP 2/0800	DP 2/2000
ENG6 - WILDLANDS FIRE SERVICE - D65331 - 1 E-144		05/24	MICHAEL MADISON	2	DP 2/0800	DP 2/2000
SOF2 O-252 208-954-4105		05/31	CHRIS CHURCH	1	DP 2/0800	DP 2/2000
EMPF E-316 619-933-5546		05/16	MARTIN CORRILO	1	DP 2/0800	DP 2/2000
STPS O-18.10		05/16	BILL KORNRUMPH	1	DP 2/0800	DP 2/2000
6. Control Operations/Work Assignments:						
8. Division/Group Communication Summary						
Function	Channel	RX Frequency N/W	RX Tone/NAC	TX Frequency N/W	TX Tone/NAC	Mode
COMMAND	2	159.1200N	NONE	151.3700N	100.0	A
AIR TO GROUND	4	169.2000N	NONE	169.2000N	NONE	A
TACTICAL	9	159.2850N	NONE	159.2850N	156.7	A
AIR TO GROUND	14	166.6750N	NONE	166.6750N	NONE	A
AIR TO GROUND	15	169.1500N	NONE	169.1500N	NONE	A
AIR GUARD	16	168.6250N	NONE	168.6250N	110.9	A
9. Prepared By (Resource Unit Leader)			Approved By (Planning Section Chief)		Date	Time
DONNA THOMAS			BRIAN ELDREDGE		05/13/2017	1020

Division/Group Assignment List (ICS 204 WF)

1. Incident Name:			3.			
WEST MIMS			Branch:		Division/Group:	
2. Operational Period: DAY SHIFT 0830-2030			I		B	
Date/Time From: 05/14/2017 0730	SUN	Date/Time To: 05/14/2017 1930	SUN			
4. Operations Personnel						
PLANNING OPERATIONS CHIEF		STEVE WEAVER JEREMY BRAND (T)		OPERATIONS CHIEF		
				JIM DURRWACHTER L. SMITH (T); S. BOWMAN (T)		
BRANCH DIRECTOR		DARRELL MILLER		DIVISION/GROUP SUPERVISOR		
				TIM STILTNER, DAVID QUISENBERRY (T)		
SAFETY		BRAD LIDELL; MIKE COOK TONY RIVERS (T)		AIR OPS BRANCH DIRECTOR		
				TIM FAUST BRAD BERNARDY		
6. Control Operations/Work Assignments:						
Purpose: Keep fire North of GA 94/FL 2						
Task: Patrol and mop up within 50 ft of fire perimeter. Respond to any new starts within Div. Determine and report contained line to Planning OSC1.						
End State: Confine fire perimeter to reduce threats and minimize damage to private timberlands and resources values at risk.						
7. Special Instructions:						
Ensure LCES is in place before operations begin and stay hydrated. Drive defensively and with lights on at all times. Identify escape routes.						
Medical Emergency Channel: Command ETA for Ambulance to Scene: Air: 10 mins Ground: 15 mins Approved Helispot: Drop Point 1 Lat: N 30 30.929 Long: W 82 14.174 Primary - Ambulance is ground contact with air ambulance Secondary - IWI- IC or approved person will use channel 16 (Air Guard) for ground contact with air ambulance						
8. Division/Group Communication Summary						
Function	Channel	RX Frequency N/W	RX Tone/NAC	TX Frequency N/W	TX Tone/NAC	Mode
COMMAND	2	159.1200N	NONE	151.3700N	100.0	A
AIR TO GROUND	4	169.2000N	NONE	169.2000N	NONE	A
TACTICAL	9	159.2850N	NONE	159.2850N	156.7	A
AIR TO GROUND	14	166.6750N	NONE	166.6750N	NONE	A
AIR TO GROUND	15	169.1500N	NONE	169.1500N	NONE	A
AIR GUARD	16	168.6250N	NONE	168.6250N	110.9	A
9. Prepared By (Resource Unit Leader)			Approved By (Planning Section Chief)		Date	Time
DONNA THOMAS			BRIAN ELDREDGE		05/13/2017	1020

Division/Group Assignment List (ICS 204 WF)

1. Incident Name:			3.			
WEST MIMS			Branch:		Division/Group:	
2. Operational Period: DAY SHIFT 0830-2030			I		C	
Date/Time From: 05/14/2017 0730 SUN		Date/Time To: 05/14/2017 1930 SUN				
4. Operations Personnel						
PLANNING OPERATIONS CHIEF		STEVE WEAVER JEREMY BRAND (T)		OPERATIONS CHIEF		JIM DURRWACHTER L. SMITH (T), S. BOWMAN (T)
BRANCH DIRECTOR		DARRELL MILLER		DIVISION/GROUP SUPERVISOR		BERT PLANTE, ROBERT CLAYTOR (T)
SAFETY		BRAD LIDELL, MICHAEL COOK TONY RIVERS (T)		AIR OPS BRANCH DIRECTOR		TIM FAUST BRAD BERNARDY
5. Resources Assigned this Period						
Strike Team / Task Force / Resource Designator		LWD	Leader	Number Persons	Drop Off PT./Time	Pick Up PT./Time
CREW - T2IA - PATRICK ENVIRONMENTAL, INC. - NCC - 20A C-11		05/22	WADE KEMP	20	DP 3/0800	DP 3/2000
ENG6 - WILDLANDS FIRE SRVC INC-162856 - 22 E-146		05/22	BRIAN TERRY	3	DP 3/0800	DP 3/2000
ENG6 E-454		05/21	TYLER GALLAGHER	2	DP 3/0800	DP 3/2000
ENG6 - 61 - VASHP E-450		05/21	JOE JARRELLS	3	DP 3/0800	DP 3/2000
ENG6-ATTACK-ONE FIRE MGMT SRVC INC E-457		05/21	WAYNE TAYLOR	2	DP 3/0800	DP 3/2000
ENG6 SHOAL CREEK - E651 E-78		05/24	WILLIAM LAYFIELD	3	DP 3/0800	DP 3/2000
ENG6 - WILDLANDS FIRE SRVC INC - A57267 - 8 E-459		05/21	DOUG SCOTT	3	DP 3/0800	DP 3/2000
ENG4 - NC-NCS - PP-1434 - D3 E-542		05/23	WALTER GORDON	2	DP 3/0800	DP 3/2000
WTS2 - SUPPORT TIPTON & YOUNG E-135		05/31	KEN SWAIN	1	DP 3/0800	DP 3/2000
WTS2 SUPPORT STRICKLANDS TRACTOR E-265		05/21	LUCIUS CORBITT	1	DP 3/0800	DP 3/2000
TFLD O-349		05/22	JEFF GOYINGS	1	DP 3/0800	DP 3/2000
TFLD O-418		05/23	PAUL AMUNDSON	1	DP 3/0800	DP 3/2000
DOZ2 E-512		05/24	WESLEY WHISENHUNT	1	DP 3/0800	DP 3/2000
STEQ O-558		05/25	DUKE CAMPBELL	1	DP 3/0800	DP 3/2000
TPL2 E-669		05/25	JIMMY ANDERSON	2	DP 3/0800	DP 3/2000
8. Division/Group Communication Summary						
Function	Channel	RX Frequency N/W	RX Tone/NAC	TX Frequency N/W	TX Tone/NAC	Mode
COMMAND	2	159.1200N	NONE	151.3700N	100.0	A
AIR TO GROUND	4	169.2000N	NONE	169.2000N	NONE	A
TACTICAL	6	159.3900N	NONE	159.3900N	156.7	A
TACTICAL	12	159.4425N	NONE	159.4425N	NONE	A
AIR TO GROUND	14	166.6750N	NONE	166.6750N	NONE	A
AIR TO GROUND	15	169.1500N	NONE	169.1500N	NONE	A
AIR GUARD	16	168.6250N	NONE	168.6250N	110.9	A
9. Prepared By (Resource Unit Leader)			Approved By (Planning Section Chief)		Date	Time
DONNA THOMAS			BRIAN ELDREDGE		05/13/2017	1020

Division/Group Assignment List (ICS 204 WF)

1. Incident Name:			3.			
WEST MIMS			Branch:		Division/Group:	
2. Operational Period: DAY SHIFT 0830-2030			I		C	
Date/Time From: 05/14/2017 0730 SUN		Date/Time To: 05/14/2017 1930 SUN				
4. Operations Personnel						
PLANNING OPERATIONS CHIEF		STEVE WEAVER JEREMY BRAND (T)		OPERATIONS CHIEF		JIM DURRWACHTER L. SMITH (T), S. BOWMAN (T)
BRANCH DIRECTOR		DARRELL MILLER		DIVISION/GROUP SUPERVISOR		BERT PLANTE, ROBERT CLAYTOR (T)
SAFETY		BRAD LIDELL, MICHAEL COOK TONY RIVERS (T)		AIR OPS BRANCH DIRECTOR		TIM FAUST BRAD BERNARDY
5. Resources Assigned this Period						
Strike Team / Task Force / Resource Designator		LWD	Leader	Number Persons	Drop Off PT./Time	Pick Up PT./Time
TPL2 E-668		05/25	CLIFF LEWIS	2	DP 3/0800	DP 3/2000
TPL2 E-670		05/25	MATT DUGGAN	2	DP 3/0800	DP 3/2000
EMPF - E-375 470-532-8807		05/16	GARY ALLEN FORD	1	DP 3/0800	DP 3/2000
WATER TENDER, TYPE 1 SUPPORT - 39715 E-700		05/26	JAMES POWELL	1		
SOF2 O-541		05/25	LOUIE CASAUS	1	DP 3/0800	DP 3/2000
6. Control Operations/Work Assignments:						
Purpose: Keep fire East of swamp edge break.						
Task: Patrol and mop up within 50 ft of fire perimeter. Respond to any new starts within Div. Prep fireline around logging debris as needed coordinating control operations with logging operators. Determine and report contained line to Planning OSC1.						
End State: Confine fire perimeter to reduce threats and minimize damage to private timberlands and resources values at risk.						
7. Special Instructions:						
Ensure LCES is in place before operations begin and stay hydrated. Drive defensively and with lights on at all times. Identify escape routes. Logging operations are continuing. Stay clear of cutting areas. Please be mindful of logging operations that will be ongoing. Ensure that all personnel stay clear of felling operations. Pay attention for potential reburn in logging area. Work with Gilyard Logging foreman on any suppression actions within the logging area.						
8. Division/Group Communication Summary						
Function	Channel	RX Frequency N/W	RX Tone/NAC	TX Frequency N/W	TX Tone/NAC	Mode
COMMAND	2	159.1200N	NONE	151.3700N	100.0	A
AIR TO GROUND	4	169.2000N	NONE	169.2000N	NONE	A
TACTICAL	6	159.3900N	NONE	159.3900N	156.7	A
TACTICAL	12	159.4425N	NONE	159.4425N	NONE	A
AIR TO GROUND	14	166.6750N	NONE	166.6750N	NONE	A
AIR TO GROUND	15	169.1500N	NONE	169.1500N	NONE	A
AIR GUARD	16	168.6250N	NONE	168.6250N	110.9	A
9. Prepared By (Resource Unit Leader)			Approved By (Planning Section Chief)		Date	Time
DONNA THOMAS			BRIAN ELDREDGE		05/13/2017	1020

Division/Group Assignment List (ICS 204 WF)

1. Incident Name:			3.			
WEST MIMS			I	C		
2. Operational Period: DAY SHIFT 0830-2030						
Date/Time From: 05/14/2017 0730	SUN	Date/Time To: 05/14/2017 1930	SUN			
4. Operations Personnel						
PLANNING OPERATIONS CHIEF		STEVE WEAVER JEREMY BRAND (T)		OPERATIONS CHIEF		JIM DURRWACHTER L. SMITH (T), S. BOWMAN (T)
BRANCH DIRECTOR		DARRELL MILLER		DIVISION/GROUP SUPERVISOR		BERT PLANTE, ROBERT CLAYTOR (T)
SAFETY		BRAD LIDELL, MICHAEL COOK TONY RIVERS (T)		AIR OPS BRANCH DIRECTOR		TIM FAUST BRAD BERNARDY
7. Special Instructions:						
<p>Additional Resources: Superior Pine Tractor Plow D6; SP-83, SP-85, SP-87</p> <p>Medical Emergency Channel: Command ETA for Ambulance to Scene: Air: 10 mins Ground: 25 mins Approved Helispot: Drop Point 3 Lat: N 30 41.257 Long: W 82 28.833</p> <p>Primary - Ambulance is ground contact with air ambulance Secondary - IW/ IC or approved person will use channel 16 (Air Guard) for ground contact with air ambulance</p>						
8. Division/Group Communication Summary						
Function	Channel	RX Frequency N/W	RX Tone/NAC	TX Frequency N/W	TX Tone/NAC	Mode
COMMAND	2	159.1200N	NONE	151.3700N	100.0	A
AIR TO GROUND	4	169.2000N	NONE	169.2000N	NONE	A
TACTICAL	6	159.3900N	NONE	159.3900N	156.7	A
TACTICAL	12	159.4425N	NONE	159.4425N	NONE	A
AIR TO GROUND	14	166.6750N	NONE	166.6750N	NONE	A
AIR TO GROUND	15	169.1500N	NONE	169.1500N	NONE	A
AIR GUARD	16	168.6250N	NONE	168.6250N	110.9	A
9. Prepared By (Resource Unit Leader)			Approved By (Planning Section Chief)		Date	Time
DONNA THOMAS			BRIAN ELDREDGE		05/13/2017	1020

Division/Group Assignment List (ICS 204 WF)

1. Incident Name:			3.			
WEST MIMS			Branch:		Division/Group:	
2. Operational Period: DAY SHIFT 0830-2030			I		D	
Date/Time From: 05/14/2017 0730 SUN		Date/Time To: 05/14/2017 1930 SUN				
4. Operations Personnel						
PLANNING OPERATIONS CHIEF		STEVE WEAVER JEREMY BRAND (T)		OPERATIONS CHIEF		JIM DURRWACHTER L. SMITH (T); S. BOWMAN; (T)
BRANCH DIRECTOR		DARRELL MILLER		DIVISION/GROUP SUPERVISOR		JOE BURGETTE
SAFETY		BRAD LIDDEL, MICHAEL COOK TONY RIVERS (T)		AIR OPS BRANCH DIRECTOR		TIM FAUST BRAD BERNARDY
5. Resources Assigned this Period						
Strike Team / Task Force / Resource Designator		LWD	Leader	Number Persons	Drop Off PT./Time	Pick Up PT./Time
MODULE - WILDLAND FIRE - SW SAGUARO NP O-477		05/21	JASON THIVENER	10	DP 3/0800	DP 3/2000
COLQUIT 86 SUPPLY TRUCK 10-460 E-118		05/21	EDWARD WILEY	1	DP 3/0800	DP 3/2000
STEN O-360		05/21	ERIC WARD		DP 3/0800	DP 3/2000
ENG6 - OSCEOLA - 641 E-157		05/28	JASON MARTIN	3	DP 3/0800	DP 3/2000
ENG6 - WILDLANDS FIRE SERVICE E-262		06/03	CHAD ANDERSON	2	DP 3/0800	DP 3/2000
ENG6 - ATLANTIC WILDFIRE RESOURCES E-264		05/20	SAMUEL ELKINS	3	DP 3/0800	DP 3/2000
ENG6 - ENGINE - 4-87 E-613		05/26	JESSE CAUSER			
ENG6 - WILDLANDS FIRE SERVICE INC - 339712-9 E-458		05/21	IRVIN SAUL	3	DP 3/0800	DP 3/2000
TFLD O-511		05/14	KEVIN TOMLINSON	1	DP 3/0800	DP 3/2000
DOZ3- WELBORN AQUA HAUL AND FIRE SERVICES, INC. E-514			JERRY WELBORN	2	DP 3/0800	DP 3/2000
DOZ2 OK-OKS ECU #2178 E-503		05/24	WILLIAM OWENS	1	DP 3/0800	DP 3/2000
TFLD O-419		05/23	GEORGE M LIBERCAJT	1	DP 3/0800	DP 3/2000
8. Division/Group Communication Summary						
Function	Channel	RX Frequency N/W	RX Tone/NAC	TX Frequency N/W	TX Tone/NAC	Mode
COMMAND	2	159.1200N	NONE	151.3700N	100.0	A
AIR TO GROUND	4	169.2000N	NONE	169.2000N	NONE	A
TACTICAL	6	159.3900N	NONE	159.3900N	156.7	A
TACTICAL	13	159.4125N	NONE	159.4125N	NONE	A
AIR TO GROUND	14	166.6750N	NONE	166.6750N	NONE	A
AIR TO GROUND	15	169.1500N	NONE	169.1500N	NONE	A
AIR GUARD	16	168.6250N	NONE	168.6250N	110.9	A
9. Prepared By (Resource Unit Leader)			Approved By (Planning Section Chief)		Date	Time
DONNA THOMAS			BRIAN ELDREDGE		05/13/2017	1020

Division/Group Assignment List (ICS 204 WF)

1. Incident Name:			3.			
WEST MIMS			Branch:		Division/Group:	
2. Operational Period: DAY SHIFT 0830-2030			I		D	
Date/Time From: 05/14/2017 0730 SUN		Date/Time To: 05/14/2017 1930 SUN				
4. Operations Personnel						
PLANNING OPERATIONS CHIEF		STEVE WEAVER JEREMY BRAND (T)		OPERATIONS CHIEF		JIM DURRWACHTER L. SMITH (T); S. BOWMAN; (T)
BRANCH DIRECTOR		DARRELL MILLER		DIVISION/GROUP SUPERVISOR		JOE BURGETTE
SAFETY		BRAD LIDDEL, MICHAEL COOK TONY RIVERS (T)		AIR OPS BRANCH DIRECTOR		TIM FAUST BRAD BERNARDY
5. Resources Assigned this Period						
Strike Team / Task Force / Resource Designator		LWD	Leader	Number Persons	Drop Off PT./Time	Pick Up PT./Time
STEQ O-548		05/27	PAUL OLTROGGE	1	DP 3/0800	DP 3/2000
EMPF E-316 619-933-5546		05/17	MARTIN CARRILLO	1	DP 3/0800	DP 3/2000
SOF2 O-541		05/24	LOUIE CASAUS	1	DP 3/0800	DP 3/2000
6. Control Operations/Work Assignments:						
<p>Purpose: Keep fire South of Suwannee Canal.</p> <p>Task: Coordinate monitoring Billies Island by air with Air Tactical Group Supervisor. Assure structure protection is in place Patrol and mop up within 50' of fire perimeter Respond to any new starts within division Determine and report contained line to Planning Operations Section Chief. DIV F is to obtain situational awareness for their respective division that is currently unstaffed.</p> <p>End State: Confine fire perimeter to reduce threats and minimize damage to private timberlands and resource values at risk.</p>						
7. Special Instructions:						
<p>Ensure LCES is in place before operations begin and stay hydrated. Drive defensively and with lights on at all times. Identify escape routes.</p> <p>Medical Emergency Channel: Command ETA for Ambulance to Scene: Air: 10 mins Ground: 25 mins Approved Helispot: Drop Point 3</p>						
8. Division/Group Communication Summary						
Function	Channel	RX Frequency N/W	RX Tone/NAC	TX Frequency N/W	TX Tone/NAC	Mode
COMMAND	2	159.1200N	NONE	151.3700N	100.0	A
AIR TO GROUND	4	169.2000N	NONE	169.2000N	NONE	A
TACTICAL	6	159.3900N	NONE	159.3900N	156.7	A
TACTICAL	13	159.4125N	NONE	159.4125N	NONE	A
AIR TO GROUND	14	166.6750N	NONE	166.6750N	NONE	A
AIR TO GROUND	15	169.1500N	NONE	169.1500N	NONE	A
AIR GUARD	16	168.6250N	NONE	168.6250N	110.9	A
9. Prepared By (Resource Unit Leader)			Approved By (Planning Section Chief)		Date	Time
DONNA THOMAS			BRIAN ELDREDGE		05/13/2017	1020

Division/Group Assignment List (ICS 204 WF)

1. Incident Name:			3.			
WEST MIMS			I	D		
2. Operational Period: DAY SHIFT 0830-2030						
Date/Time From: 05/14/2017 0730 SUN		Date/Time To: 05/14/2017 1930 SUN				
4. Operations Personnel						
PLANNING OPERATIONS CHIEF	STEVE WEAVER JEREMY BRAND (T)		OPERATIONS CHIEF	JIM DURRWACHTER L. SMITH (T); S. BOWMAN; (T)		
BRANCH DIRECTOR	DARRELL MILLER		DIVISION/GROUP SUPERVISOR	JOE BURGETTE		
SAFETY	BRAD LIDDEL, MICHAEL COOK TONY RIVERS (T)		AIR OPS BRANCH DIRECTOR	TIM FAUST BRAD BERNARDY		
7. Special Instructions:						
Lat: N 30 41.257 Long: W 82 28.833 Primary - Ambulance is ground contact with air ambulance Secondary - IWI- IC or approved person will use channel 16 (Air Guard) for ground contact with air ambulance						
8. Division/Group Communication Summary						
Function	Channel	RX Frequency N/W	RX Tone/NAC	TX Frequency N/W	TX Tone/NAC	Mode
COMMAND	2	159.1200N	NONE	151.3700N	100.0	A
AIR TO GROUND	4	169.2000N	NONE	169.2000N	NONE	A
TACTICAL	6	159.3900N	NONE	159.3900N	156.7	A
TACTICAL	13	159.4125N	NONE	159.4125N	NONE	A
AIR TO GROUND	14	166.6750N	NONE	166.6750N	NONE	A
AIR TO GROUND	15	169.1500N	NONE	169.1500N	NONE	A
AIR GUARD	16	168.6250N	NONE	168.6250N	110.9	A
9. Prepared By (Resource Unit Leader)			Approved By (Planning Section Chief)		Date	Time
DONNA THOMAS			BRIAN ELDREDGE		05/13/2017	1020

Division/Group Assignment List (ICS 204 WF)

1. Incident Name:			3.			
WEST MIMS			Branch:		Division/Group:	
2. Operational Period: DAY SHIFT 0830-2030			I		E	
Date/Time From: 05/14/2017 0730 SUN		Date/Time To: 05/14/2017 1930 SUN				
4. Operations Personnel						
PLANNING OPERATIONS CHIEF		STEVE WEAVER JEREMY BRAND (T)		BRANCH DIRECTOR		DARRELL MILLER
DIVISION/GROUP SUPERVISOR		GREG TOLL SHELLY CROOK		AIR OPS BRANCH DIRECTOR		TIM FAUST BRAD BERNARDY
OPERATIONS CHIEF		JIM DURRWACHTER L. SMITH (T), S. BOWMAN (T)		SAFETY		BRAD LIDELL, MIKE COOK TONY RIVERS
5. Resources Assigned this Period						
Strike Team / Task Force / Resource Designator		LWD	Leader	Number Persons	Drop Off PT./Time	Pick Up PT./Time
TFLD O-416		05/23	CHAD HYATT	1		
TPL3 - WILDLANDS FIRE SRVS INC - 75659 E-525		05/24	RONNIE OUIMETTE	2		
DOZ2 - TIPTON & YOUNG CONSTRUCTION COMP.INC - E-506		05/23	ETHAN TIPTON	2		
TPL2 - TIPTON & YOUNG CONSTRUCTION COMP. E-509		05/23				
DOZ3 - KY-KYS - 311 - 650J E-510		05/24	JERRY BROWN	2		
KY DOZER - 312 - 650J E-511		05/24	CHRISTOPHER ADAMS	2		
TPL3 - WILDLANDS FIRE SRVS INC - 83627 E-464		05/21	DAVID PLAGEMANN	2		
TPL3 - WILDLANDS FIRE SRVS INC - 92622 E-466		05/21	CHADWICK SLAYTON	2		
ATTACK ONE FIRE E-463		05/21	JEREMIAH CATES	1		
STEQ O-376		05/22	JAMIE MILLER	1		
STEQ O-498		05/25	WILLIE HOGGARD	1		
ENG6 - ENGINE - 4-86 E-610		05/26	MURRAY ROSENGARTEN	6		
WT2- BAKER CO. FL - T40 E-477		05/26	KELSEY ANDERSON	2		
EMPF E-375 470-532-8807		05/24	GARY ALLEN FORD	1		
SOF2 (T) O-281.59		05/16	CHARLIE PATTERSON (T)	1		
6. Control Operations/Work Assignments:						
8. Division/Group Communication Summary						
Function	Channel	RX Frequency N/W	RX Tone/NAC	TX Frequency N/W	TX Tone/NAC	Mode
COMMAND	2	159.1200N	NONE	151.3700N	100.0	A
AIR TO GROUND	4	169.2000N	NONE	169.2000N	NONE	A
TACTICAL	9	159.2850N	NONE	159.2850N	156.7	A
AIR TO GROUND	14	166.6750N	NONE	166.6750N	NONE	A
AIR TO GROUND	15	169.1500N	NONE	169.1500N	NONE	A
AIR GUARD	16	168.6250N	NONE	168.6250N	110.9	A
9. Prepared By (Resource Unit Leader)			Approved By (Planning Section Chief)		Date	Time

Division/Group Assignment List (ICS 204 WF)

1. Incident Name:			3.			
WEST MIMS			I	E		
2. Operational Period: DAY SHIFT 0830-2030						
Date/Time From: 05/14/2017 0730 SUN		Date/Time To: 05/14/2017 1930 SUN				
4. Operations Personnel						
PLANNING OPERATIONS CHIEF		STEVE WEAVER JEREMY BRAND (T)		BRANCH DIRECTOR		DARRELL MILLER
DIVISION/GROUP SUPERVISOR		GREG TOLL SHELLY CROOK		AIR OPS BRANCH DIRECTOR		TIM FAUST BRAD BERNARDY
OPERATIONS CHIEF		JIM DURRWACHTER L. SMITH (T), S. BOWMAN (T)		SAFETY		BRAD LIDELL, MIKE COOK TONY RIVERS
6. Control Operations/Work Assignments:						
Purpose: Keep fire East of Swamp Edge Break.						
Task: Coordinate monitoring with DIS D of the "pocket" area and Billies Island by air with Air Tactical Group Supervisor. Assess protection needs of isolated structures. Respond to any new starts within Division as requested. Coordinate with private landowners for contingency and preventative control work. Assure swamps edge break is refreshed to mineral soil.						
End State: Swamps edge break is prepared and contingency control lines are established to reduce threats and minimize damage and resource values at risk to private timberlands.						
7. Special Instructions:						
8. Division/Group Communication Summary						
Function	Channel	RX Frequency N/W	RX Tone/NAC	TX Frequency N/W	TX Tone/NAC	Mode
COMMAND	2	159.1200N	NONE	151.3700N	100.0	A
AIR TO GROUND	4	169.2000N	NONE	169.2000N	NONE	A
TACTICAL	9	159.2850N	NONE	159.2850N	156.7	A
AIR TO GROUND	14	166.6750N	NONE	166.6750N	NONE	A
AIR TO GROUND	15	169.1500N	NONE	169.1500N	NONE	A
AIR GUARD	16	168.6250N	NONE	168.6250N	110.9	A
9. Prepared By (Resource Unit Leader)			Approved By (Planning Section Chief)		Date	Time

Division/Group Assignment List (ICS 204 WF)

1. Incident Name:			3.			
WEST MIMS			I		Division/Group: FL FFS CONTINGENCY	
2. Operational Period: DAY SHIFT 0830-2030						
Date/Time From: 05/14/2017 0730 SUN		Date/Time To: 05/14/2017 1930 SUN				
4. Operations Personnel						
PLANNING OPERATIONS CHIEF		STEVE WEAVER JEREMY BRAND (T)		OPERATIONS CHIEF		
				JIM DURRWACHTER L. SMITH (T), S. BOWMAN (T)		
BRANCH DIRECTOR		DARRELL MILLER		DIVISION/GROUP SUPERVISOR		
				GLENN DAVIS JOHN RAULERSON		
SAFETY		BRAD LIDELL; MIKE COOK TONY RIVERS (T)		AIR OPS BRANCH DIRECTOR		
				TIM FAUST BRAD BERNARDY		
5. Resources Assigned this Period						
Strike Team / Task Force / Resource Designator		LWD	Leader	Number Persons	Drop Off PT./Time	Pick Up PT./Time
STDZ			ANDY LAMBORN	1	JOHN BETHEA/0800	JOHN BETHEA/2000
TPL2 JOHN BETHEA				1	JOHN BETHEA/0800	JOHN BETHEA/2000
TPL2				1	JOHN BETHEA/0800	JOHN BETHEA/2000
DOZ2				1	JOHN BETHEA/0800	JOHN BETHEA/2000
DOZ2				1	JOHN BETHEA/0800	JOHN BETHEA/2000
DOZ2				1	JOHN BETHEA/0800	JOHN BETHEA/2000
DOZ1				1	JOHN BETHEA/0800	JOHN BETHEA/2000
TPL CALHOUN 61		05/21	WHITE		JOHN BETHEA/0800	JOHN BETHEA/2000
TPL DOOLY 62		05/21	HOLCUMB		JOHN BETHEA/0800	JOHN BETHEA/2000
TPL HOUSTON 61		05/21	SIDLE		JOHN BETHEA/0800	JOHN BETHEA/2000
ENG6				2	JOHN BETHEA/0800	JOHN BETHEA/2000
STEQ		05/21	MARTY FORE		JOHN BETHEA/0800	JOHN BETHEA/2000
6. Control Operations/Work Assignments:						
Purpose: To provide suppression support for incident.						
Task: Resources are staged at John Bethea State Forest headquarters. Resources are ready upon calling for IA or extended attack.						
End State: Ready support resources to respond to protect structures, timberland and resource values at risk.						
8. Division/Group Communication Summary						
Function	Channel	RX Frequency N/W	RX Tone/NAC	TX Frequency N/W	TX Tone/NAC	Mode
AIR TO GROUND	4	169.2000N	NONE	169.2000N	NONE	A
TACTICAL	6	159.3900N	NONE	159.3900N	156.7	A
AIR TO GROUND	14	166.6750N	NONE	166.6750N	NONE	A
AIR TO GROUND	15	169.1500N	NONE	169.1500N	NONE	A
AIR GUARD	16	168.6250N	NONE	168.6250N	110.9	A
9. Prepared By (Resource Unit Leader)			Approved By (Planning Section Chief)		Date	Time
DONNA THOMAS			BRIAN ELDREDGE		05/13/2017	1020

Division/Group Assignment List (ICS 204 WF)

1. Incident Name:			3.				
WEST MIMS			I	Branch:		Division/Group:	
2. Operational Period: DAY SHIFT 0830-2030				FL FFS CONTINGENCY			
Date/Time From: 05/14/2017 0730 SUN		Date/Time To: 05/14/2017 1930 SUN					
4. Operations Personnel							
PLANNING OPERATIONS CHIEF		STEVE WEAVER JEREMY BRAND (T)		OPERATIONS CHIEF		JIM DURRWACHTER L. SMITH (T), S. BOWMAN (T)	
BRANCH DIRECTOR		DARRELL MILLER		DIVISION/GROUP SUPERVISOR		GLENN DAVIS JOHN RAULERSON	
SAFETY		BRAD LIDELL; MIKE COOK TONY RIVERS (T)		AIR OPS BRANCH DIRECTOR		TIM FAUST BRAD BERNARDY	
7. Special Instructions:							
<p>Ensure LCES are in place before operations begin. Drive defensively and with lights on at all times. Assure common communication per IAP Commo Plan is established before engagement.</p> <p>Contact Rick Dolan, FL FSS Unified IC 352-222-4420 when activating contingency resources.</p> <p>STEQ (Gregory) with 3 Type 4 Tractor Plows.</p>							
8. Division/Group Communication Summary							
Function	Channel	RX Frequency N/W	RX Tone/NAC	TX Frequency N/W	TX Tone/NAC	Mode	
AIR TO GROUND	4	169.2000N	NONE	169.2000N	NONE	A	
TACTICAL	6	159.3900N	NONE	159.3900N	156.7	A	
AIR TO GROUND	14	166.6750N	NONE	166.6750N	NONE	A	
AIR TO GROUND	15	169.1500N	NONE	169.1500N	NONE	A	
AIR GUARD	16	168.6250N	NONE	168.6250N	110.9	A	
9. Prepared By (Resource Unit Leader)			Approved By (Planning Section Chief)			Date	Time
DONNA THOMAS			BRIAN ELDREDGE			05/13/2017	1020

Division/Group Assignment List (ICS 204 WF)

1. Incident Name:			3.			
WEST MIMS			I		Division/Group: WEST ROAD MAINTENANCE	
2. Operational Period: DAY SHIFT 0830-2030						
Date/Time From: 05/14/2017 0730 SUN		Date/Time To: 05/14/2017 1930 SUN				
4. Operations Personnel						
OPERATIONS CHIEF		JIM DURRWACHTER L. SMITH (T), S. BOWMAN (T)		THSP ROADS		
BRANCH DIRECTOR				DIVISION/GROUP SUPERVISOR		ROB DAVIS
AIR ATTACK SUPERVISOR						
5. Resources Assigned this Period						
Strike Team / Task Force / Resource Designator		LWD	Leader	Number Persons	Drop Off PT./Time	Pick Up PT./Time
GRADER - R.O.T. RANCH CONSTRUCTION E-234		05/20	ROBBY WORRELL	1	DP 10/0800	DP 10/2000
TFLD - O-308		05/16	CHARLES DAVIS	1	DP 10/0800	DP 10/2000
GRADER - WILDLANDS FIRE SERVICE INC - 6198TE E-136		05/22	CARSON SWEENEY	1	DP 10/0800	DP 10/2000
ROAD GRADER - T1 - TIPTON & YOUNG CONSTRUCTION COMPANY E-419		05/20	MAC EVANS	1	DP 10/0800	DP 10/2000
HEQB O-290		05/16	WES VANDENABEELE	1	DP 10/0800	DP 10/2000
HEQB O-355		05/21	RON ROCKIS	1	DP 10/0800	DP 10/2000
6. Control Operations/Work Assignments:						
Purpose: To keep roads accessible for access to fire perimeter.						
Task: Assess single lane bridges and culverts for safety and maintenance needs. Provide adequate signage for traffic safety. All DIVS to assess Rd maintenance needs for OSC prioritization. OSC to give list of priority road needs to road maintenance leader / boss/.						
End State: Access Roads are in a safe, travel worthy condition for suppression activities, and coordinated with private landowners as appropriate.						
7. Special Instructions:						
8. Division/Group Communication Summary						
Function	Channel	RX Frequency N/W	RX Tone/NAC	TX Frequency N/W	TX Tone/NAC	Mode
AIR TO GROUND	4	169.2000N	NONE	169.2000N	NONE	A
COMMAND	5	159.4650N	NONE	151.1450N	123.0	A
TACTICAL	6	159.3900N	NONE	159.3900N	156.7	A
TACTICAL	7	154.3025N	NONE	154.3025N	156.7	A
9. Prepared By (Resource Unit Leader)			Approved By (Planning Section Chief)		Date	Time
DONNA THOMAS			BRIAN ELDREDGE		05/13/2017	1020

Division/Group Assignment List (ICS 204 WF)

1. Incident Name:			3.			
WEST MIMS			III		INITIAL ATTACK	
2. Operational Period: DAY SHIFT 0830-2030						
Date/Time From: 05/14/2017 0730 SUN		Date/Time To: 05/14/2017 1930 SUN				
4. Operations Personnel						
PLANNING OPERATIONS CHIEF		STEVE WEAVER, DAVE WALKER JEREMY BRAND (T)		OPERATIONS CHIEF		JIM DURRWACHTER L. SMITH(T), S. BOWMAN (T)
BRANCH DIRECTOR		RON SMITH		DIVISION/GROUP SUPERVISOR		DONNIE HARRIS
SAFETY		LARRY CONNELL		AIR OPS BRANCH DIRECTOR		TIM FAUST BRAD BERNARDY
5. Resources Assigned this Period						
Strike Team / Task Force / Resource Designator		LWD	Leader	Number Persons	Drop Off PT./Time	Pick Up PT./Time
ICT4			CORY BRYANT	1	/0800	/2000
TFLD O-205		05/15	ADAM MCCULLOUGH	1	/0800	/2000
DOZ2 OKE-54 E-34 IA			F. PRIVETT	1	/0800	/2000
OKE 56 - TPL E-35 IA			WES ALLIE	1	/0800	/2000
ENGINE - T6 - OK-4261 E-36 IA		05/22	B. HORNSBY	2	/0800	/2000
SC-CSR - TPL 223 E-240 CONT			UNSTAFFED	1	/0800	/2000
NC PXI - TPL E-131 CONT		05/14	J. SWAIN	1	/0800	/2000
ENGINE - T6 - SC-CRR-E262 E-237 IA		05/21	ROBERT ASKINS	2	/0800	/2000
DOZ2 - GA-SAR-922 IA E-122		05/21	C. JOHNSON	1	/0800	/2000
SOF2 O-586		05/27	PHILLIP YOUNG	1	/0800	/2000
6. Control Operations/Work Assignments:						
<p>Purpose: Establish communication with OKR/GA and FL State. Ensure timely response on any IA within OKR jurisdictional boundaries and vicinity. Assist as approved by Agency Administrators and Unified Incident Commanders.</p> <p>Task: Coordinate with OKR duty officer for notification of reported new ignitions. Coordinate initial attack action with assigned aviation and/or ground assets. Determine IA resource repositioning across OKR. Establish common communication per IAP before engagement.</p> <p>End State: Protect human life Minimize damage to public and private property</p>						
8. Division/Group Communication Summary						
Function	Channel	RX Frequency N/W	RX Tone/NAC	TX Frequency N/W	TX Tone/NAC	Mode
COMMAND	3	159.1200N	NONE	151.3700N	82.5	A
AIR TO GROUND	4	169.2000N	NONE	169.2000N	NONE	A
TACTICAL	8	163.7125N	NONE	163.7125N	NONE	A
AIR TO GROUND	14	166.6750N	NONE	166.6750N	NONE	A
AIR TO GROUND	15	169.1500N	NONE	169.1500N	NONE	A
AIR GUARD	16	168.6250N	NONE	168.6250N	110.9	A
9. Prepared By (Resource Unit Leader)			Approved By (Planning Section Chief)		Date	Time
DONNA THOMAS			BRIAN ELDREDGE		05/13/2017	1020

Division/Group Assignment List (ICS 204 WF)

1. Incident Name:			3.			
WEST MIMS			III	Division/Group: INITIAL ATTACK		
2. Operational Period: DAY SHIFT 0830-2030						
Date/Time From: 05/14/2017 0730	SUN	Date/Time To: 05/14/2017 1930				
4. Operations Personnel						
PLANNING OPERATIONS CHIEF		STEVE WEAVER, DAVE WALKER JEREMY BRAND (T)		OPERATIONS CHIEF		JIM DURRWACHTER L. SMITH(T), S. BOWMAN (T)
BRANCH DIRECTOR		RON SMITH		DIVISION/GROUP SUPERVISOR		DONNIE HARRIS
SAFETY		LARRY CONNELL		AIR OPS BRANCH DIRECTOR		TIM FAUST BRAD BERNARDY
6. Control Operations/Work Assignments:						
Minimize environmental damage to protect threatened species.						
7. Special Instructions:						
<p>Contact Resource Advisors for any cultural or archeological needs, as well as, RCW concerns. Ensure LCES is in place before operations begin & stay hydrated. Drive defensively and with lights on at all times. Communications: Use the tactical channel for the division you are in. Staging on east side at Refuge office.</p> <p>Contact Buck Kline, GFC Unified IC 912-678-2694 when activating GFC contingency resources that are unassigned.</p>						
8. Division/Group Communication Summary						
Function	Channel	RX Frequency N/W	RX Tone/NAC	TX Frequency N/W	TX Tone/NAC	Mode
COMMAND	3	159.1200N	NONE	151.3700N	82.5	A
AIR TO GROUND	4	169.2000N	NONE	169.2000N	NONE	A
TACTICAL	8	163.7125N	NONE	163.7125N	NONE	A
AIR TO GROUND	14	166.6750N	NONE	166.6750N	NONE	A
AIR TO GROUND	15	169.1500N	NONE	169.1500N	NONE	A
AIR GUARD	16	168.6250N	NONE	168.6250N	110.9	A
9. Prepared By (Resource Unit Leader)			Approved By (Planning Section Chief)		Date	Time
DONNA THOMAS			BRIAN ELDREDGE		05/13/2017	1020

Division/Group Assignment List (ICS 204 WF)

1. Incident Name:				3.			
WEST MIMS				III		M/N	
2. Operational Period: DAY SHIFT 0830-2030							
Date/Time From: 05/14/2017 0730 SUN		Date/Time To: 05/14/2017 1930 SUN					
4. Operations Personnel							
PLANNING OPERATIONS CHIEF		STEVE WEAVER, JEREMY BRAND (T) DAVE WALKER, MIKE DAVIS (T) (T)		OPERATIONS CHIEF		JIM DURRWACHTER L. SMITH (T), S. BOWMAN (T)	
BRANCH DIRECTOR		RON SMITH		DIVISION/GROUP SUPERVISOR		BRIAN BROWNING, JASON LAGO (T) SAM MCFARLAND, SUNBEAR VIERRA	
SAFETY		LARRY CONNELL		AIR OPS BRANCH DIRECTOR		TIM FAUST BRAD BERNARDY	
5. Resources Assigned this Period							
Strike Team / Task Force / Resource Designator		LWD	Leader	Number Persons	Drop Off PT./Time	Pick Up PT./Time	
WT2 WET 'N RED, LLC - 58592 E-365		05/23	ALLEN WEST	2	/0800	/2000	
ENG6 - ATTACK ONE FIRE MGMT SERV E-257		05/28	JOHN HOELLERICH	2	/0800	/2000	
ENG6 - SCHOLL FIRE & FUELS MGMT. E-263		05/19	BEN HAYS	3	/0800	/2000	
ENG6 - AR-OZF - SYL - E-671 E-283		05/24	LARRY VANDIVER	3	/0800	/2000	
ENG6 - E-641 - LEE E-655		05/26	LINDSEY CURTIN	3	/0800	/2000	
ENG6 - NMN4S - LAS VEGAS STATE FORESTRY E-605		05/26	JARROD DURAN	3	/0800	/2000	
ENG6 - NMN4S - LAS VEGAS STATE FORESTRY E-606		05/26	CODY ALCON	3	/0800	/2000	
ENG T6 - NMN6S - ENG 61 E-611		05/26	MICHAEL BALIZAN	3	/0800	/2000	
TFLD O-385		05/23	MARVIN ROYBAL	1	/0800	/2000	
TPL4 - MSR2 E-594		05/20	JAMES BATES	1	/0800	/2000	
STEQ O-512		05/25	JASON HARRIS	1	/0800	/2000	
TPL2 E-666		05/25	STEVEN JOHNSON	2	/0800	/2000	
TPL2 E-665		05/25	ERIC SMITH	2	/0800	/2000	
TPL2 E-667		05/25	DAVIS STEEDLEY	2	/0800	/2000	
8. Division/Group Communication Summary							
Function	Channel	RX Frequency N/W	RX Tone/NAC	TX Frequency N/W	TX Tone/NAC	Mode	
COMMAND	3	159.1200N	NONE	151.3700N	82.5	A	
AIR TO GROUND	4	169.2000N	NONE	169.2000N	NONE	A	
TACTICAL	10	168.3500N	NONE	168.3500N	NONE	A	
AIR TO GROUND	14	166.6750N	NONE	166.6750N	NONE	A	
AIR TO GROUND	15	169.1500N	NONE	169.1500N	NONE	A	
AIR GUARD	16	168.6250N	NONE	168.6250N	110.9	A	
9. Prepared By (Resource Unit Leader)			Approved By (Planning Section Chief)			Date	Time
DONNA THOMAS			BRIAN ELDREDGE			05/13/2017	1020

Division/Group Assignment List (ICS 204 WF)

1. Incident Name:			3.			
WEST MIMS			III		M/N	
2. Operational Period: DAY SHIFT 0830-2030						
Date/Time From: 05/14/2017 0730 SUN		Date/Time To: 05/14/2017 1930 SUN				
4. Operations Personnel						
PLANNING OPERATIONS CHIEF		STEVE WEAVER, JEREMY BRAND (T) DAVE WALKER, MIKE DAVIS (T) (T)		OPERATIONS CHIEF		JIM DURRWACHTER L. SMITH (T), S. BOWMAN (T)
BRANCH DIRECTOR		RON SMITH		DIVISION/GROUP SUPERVISOR		BRIAN BROWNING, JASON LAGO (T) SAM MCFARLAND, SUNBEAR VIERRA
SAFETY		LARRY CONNELL		AIR OPS BRANCH DIRECTOR		TIM FAUST BRAD BERNARDY
5. Resources Assigned this Period						
Strike Team / Task Force / Resource Designator		LWD	Leader	Number Persons	Drop Off PT./Time	Pick Up PT./Time
HEQB O-510		05/24	KEVIN J DITMANSON	1	/0800	/2000
TX FOREST SERVICE TRACTOR PLOW -T4 E-471		05/24	TIM GILL	2	/0800	/2000
TRACTOR PLOW - T4 - UNIT #8191 - HUNTSVILLE E-570		05/24	CROCKETT PEGODA	2	/0800	/2000
TPL4 - UNIT #7292 - JACKSONVILLE E-571		05/26	JACOB CROWLEY		/0800	/2000
EMPF O-174 616-403-1873			LINDA KRAMER	1	/0800	/2000
EMPF O-560 928-235-7059		05/26	LIONEL VAN GURP	1	/0800	/2000
SOF2 O-195 520-591-2434		05/27	JOHN MCGEE	1	/0800	/2000
SOF2 O-493		05/27	JAYMES SMITH	1	/0800	/2000
6. Control Operations/Work Assignments:						
<p>Purpose: Keep fire West of Swamp edge break and South of Suwannee Canal in DIV M and South of Crawford Rd in DIV N.</p> <p>Task: Patrol and mop up within 50 ft of fire perimeter. Respond to any new starts within Div. Prep for strategic firing of control lines. Determine and report contained line to Planning OSC1. DIV L and DIV K are to obtain situational awareness for their respective divisions that are currently unstaffed.</p> <p>End State: Confine fire perimeter to reduce threats and minimize damage to private timberlands and resources values at risk.</p>						
8. Division/Group Communication Summary						
Function	Channel	RX Frequency N/W	RX Tone/NAC	TX Frequency N/W	TX Tone/NAC	Mode
COMMAND	3	159.1200N	NONE	151.3700N	82.5	A
AIR TO GROUND	4	169.2000N	NONE	169.2000N	NONE	A
TACTICAL	10	168.3500N	NONE	168.3500N	NONE	A
AIR TO GROUND	14	166.6750N	NONE	166.6750N	NONE	A
AIR TO GROUND	15	169.1500N	NONE	169.1500N	NONE	A
AIR GUARD	16	168.6250N	NONE	168.6250N	110.9	A
9. Prepared By (Resource Unit Leader)			Approved By (Planning Section Chief)		Date	Time
DONNA THOMAS			BRIAN ELDREDGE		05/13/2017	1020

Division/Group Assignment List (ICS 204 WF)

1. Incident Name:			3.			
WEST MIMS			III	Division/Group: M/N		
2. Operational Period: DAY SHIFT 0830-2030						
Date/Time From:	Date/Time To:					
05/14/2017 0730 SUN	05/14/2017 1930 SUN					
4. Operations Personnel						
PLANNING OPERATIONS CHIEF	STEVE WEAVER, JEREMY BRAND (T) DAVE WALKER, MIKE DAVIS (T) (T)		OPERATIONS CHIEF	JIM DURRWACHTER L. SMITH (T), S. BOWMAN (T)		
BRANCH DIRECTOR	RON SMITH		DIVISION/GROUP SUPERVISOR	BRIAN BROWNING, JASON LAGO (T) SAM MCFARLAND, SUNBEAR VIERRA		
SAFETY	LARRY CONNELL		AIR OPS BRANCH DIRECTOR	TIM FAUST BRAD BERNARDY		
7. Special Instructions:						
<p>Ensure LCES is in place before operations begin and stay hydrated. Drive defensively and with lights on at all times. Identify escape routes.</p> <p>Medical Emergency Channel: Command ETA for Ambulance to Scene: Air: 7 mins Ground: 15 mins Approved Helispot: POGO Helibase Lat: N 30 44.26 Long: W 82 07.69 Primary - Ambulance is ground contact with air ambulance Secondary - IWI- IC or approved person will use channel 16 (Air Guard) for ground contact with air ambulance</p>						
8. Division/Group Communication Summary						
Function	Channel	RX Frequency N/W	RX Tone/NAC	TX Frequency N/W	TX Tone/NAC	Mode
COMMAND	3	159.1200N	NONE	151.3700N	82.5	A
AIR TO GROUND	4	169.2000N	NONE	169.2000N	NONE	A
TACTICAL	10	168.3500N	NONE	168.3500N	NONE	A
AIR TO GROUND	14	166.6750N	NONE	166.6750N	NONE	A
AIR TO GROUND	15	169.1500N	NONE	169.1500N	NONE	A
AIR GUARD	16	168.6250N	NONE	168.6250N	110.9	A
9. Prepared By (Resource Unit Leader)		Approved By (Planning Section Chief)		Date	Time	
DONNA THOMAS		BRIAN ELDREDGE		05/13/2017	1020	

Division/Group Assignment List (ICS 204 WF)

1. Incident Name:			3.			
WEST MIMS			III		O	
2. Operational Period: DAY SHIFT 0830-2030						
Date/Time From: 05/14/2017 0730 SUN		Date/Time To: 05/14/2017 1930 SUN				
4. Operations Personnel						
PLANNING OPERATIONS CHIEF		STEVE WEAVER, JEREMY BRAND (T) DAVE WALKER, MIKE DAVIS (T)		OPERATIONS CHIEF		
				JIM DURRWACHTER L. SMITH (T), S. BOWMAN (T)		
BRANCH DIRECTOR		RON SMITH		DIVISION/GROUP SUPERVISOR		
				ROBERT THORP BRANDON HUGHES (T)		
SAFETY		LARRY CONNELL		AIR OPS BRANCH DIRECTOR		
				TIM FAUST BRAD BERNARDY		
5. Resources Assigned this Period						
Strike Team / Task Force / Resource Designator		LWD	Leader	Number Persons	Drop Off PT./Time	Pick Up PT./Time
TFLD O-260		05/18	CODY HOLLOWAY	1	DP 42/0800	DP 42/2000
ENG6 - UNIT #9060 - AMARILLO E-119		05/18	RANDALL FUCHS	3	DP 42/0800	DP 42/2000
ENG3 - UNIT #9830 - LUBBOCK TF8 E-121		05/17	JEFF WEBB	5	DP 42/0800	DP 42/2000
TPL5 - UNIT #9892 - WOLFFORTH TF8 E-123		05/18	NATHAN SMITH	2	DP 42/0800	DP 42/2000
TPL5 - UNIT #9693 - SMITHVILLE E-124		05/18	MIKE ADAMS	2	DP 42/0800	DP 42/2000
ENG6 - FWS - 462 E-261		05/21	REBECCA GOOSMAN	3	DP 42/0800	DP 42/2000
TFLD O-274 325-276-1713		05/18	SHANE CRIMM	1	DP 42/0800	DP 42/2000
ENG6 - UNIT #9360 - MCGREGOR TF3 E-120		05/18	JASON MYERS	3	DP 42/0800	DP 42/2000
ENG3 - UNIT #9530 - FT STOCKTON TF5 E-122		05/18	JARED (WICHITA FALLS FD) BURCHETT	5	DP 42/0800	DP 42/2000
ENG6 - 151 TEXAS FIRE RESOURCES E-260		05/20	LARRY WEAVER	3	DP 42/0800	DP 42/2000
TPL4 - UNIT #8394 - JASPER E-125		05/18	JOSH MIZRANY	2	DP 42/0800	DP 42/2000
TPL5 - UNIT #8591 - WOODVILLE E-126		05/18	CHARLES CORLEY	2	DP 42/0800	DP 42/2000
8. Division/Group Communication Summary						
Function	Channel	RX Frequency N/W	RX Tone/NAC	TX Frequency N/W	TX Tone/NAC	Mode
AIR TO GROUND	4	169.2000N	NONE	169.2000N	NONE	A
COMMAND	5	159.4650N	NONE	151.1450N	123.0	A
TACTICAL	8	163.7125N	NONE	163.7125N	NONE	A
AIR TO GROUND	14	166.6750N	NONE	166.6750N	NONE	A
AIR TO GROUND	15	169.1500N	NONE	169.1500N	NONE	A
AIR GUARD	16	168.6250N	NONE	168.6250N	110.9	A
9. Prepared By (Resource Unit Leader)			Approved By (Planning Section Chief)		Date	Time
DONNA THOMAS			BRIAN ELDREDGE		05/13/2017	1020

Division/Group Assignment List (ICS 204 WF)

1. Incident Name:			3.			
WEST MIMS			III		O	
2. Operational Period: DAY SHIFT 0830-2030						
Date/Time From: 05/14/2017 0730 SUN		Date/Time To: 05/14/2017 1930 SUN				
4. Operations Personnel						
PLANNING OPERATIONS CHIEF		STEVE WEAVER, JEREMY BRAND (T) DAVE WALKER, MIKE DAVIS (T)		OPERATIONS CHIEF		
				JIM DURRWACHTER L. SMITH (T), S. BOWMAN (T)		
BRANCH DIRECTOR		RON SMITH		DIVISION/GROUP SUPERVISOR		
				ROBERT THORP BRANDON HUGHES (T)		
SAFETY		LARRY CONNELL		AIR OPS BRANCH DIRECTOR		
				TIM FAUST BRAD BERNARDY		
5. Resources Assigned this Period						
Strike Team / Task Force / Resource Designator		LWD	Leader	Number Persons	Drop Off PT./Time	Pick Up PT./Time
STEQ O-371		05/19	MICHAEL HENDERSON	1	DP 42/0800	DP 42/2000
TPL3 - GFC1067 E-370		05/20	KEVIN ANDERSON	1	DP 42/0800	DP 42/2000
TPL2 - GFC3307 E-371		05/30	BENJI ANDERSON	1	DP 42/0800	DP 42/2000
TPL2 - GFC3295 E-372		05/20	SAMUEL LITTLE	1	DP 42/0800	DP 42/2000
WT2 - BONNELL SAND & GRAVEL I E-366		05/22	JOE BONNELL	1	DP 42/0800	DP 42/2000
MODULE - SUPPRESSION - BIA SUPPRESSION MODULE #2 O-522		05/25	SCOTTY KOPEPAWSSAH	12	DP 42/0800	DP 42/2000
CREW - T2IA - NMCIF - ACOMA #1 C-12		05/25	ANDREW M HENRY	21	DP 42/0800	DP 42/2000
EMPF W/UTV O-346 229--561-4224		05/20	DEAN CARPENTER	1	DP 42/0800	DP 42/2000
SOF2 O-195		05/26	JOHN MCGEE	1	DP 42/0800	DP 42/2000
SOF2 O-493		05/27	JAMES SMITH	1	DP 42/0800	DP 42/2000
HEQB O-573		05/27	OLIVER M WAHLQUIST	1	DP 42/0800	DP 42/2000
6. Control Operations/Work Assignments:						
<p>Task: Anchor suppression work at fire perimeter in O. Prep lines and coordinate strategic firing with Unified IC's, as appropriate. Coordinate with Structure Protection group supervisor on triage of structures for point protection. Continue dozer line construction as appropriate to establish or strengthen containment lines.</p>						
8. Division/Group Communication Summary						
Function	Channel	RX Frequency N/W	RX Tone/NAC	TX Frequency N/W	TX Tone/NAC	Mode
AIR TO GROUND	4	169.2000N	NONE	169.2000N	NONE	A
COMMAND	5	159.4650N	NONE	151.1450N	123.0	A
TACTICAL	8	163.7125N	NONE	163.7125N	NONE	A
AIR TO GROUND	14	166.6750N	NONE	166.6750N	NONE	A
AIR TO GROUND	15	169.1500N	NONE	169.1500N	NONE	A
AIR GUARD	16	168.6250N	NONE	168.6250N	110.9	A
9. Prepared By (Resource Unit Leader)			Approved By (Planning Section Chief)		Date	Time
DONNA THOMAS			BRIAN ELDREDGE		05/13/2017	1020

Division/Group Assignment List (ICS 204 WF)

1. Incident Name:			3.			
WEST MIMS			III		O	
2. Operational Period: DAY SHIFT 0830-2030						
Date/Time From: 05/14/2017 0730 SUN		Date/Time To: 05/14/2017 1930 SUN				
4. Operations Personnel						
PLANNING OPERATIONS CHIEF		STEVE WEAVER, JEREMY BRAND (T) DAVE WALKER, MIKE DAVIS (T)		OPERATIONS CHIEF		JIM DURRWACHTER L. SMITH (T), S. BOWMAN (T)
BRANCH DIRECTOR		RON SMITH		DIVISION/GROUP SUPERVISOR		ROBERT THORP BRANDON HUGHES (T)
SAFETY		LARRY CONNELL		AIR OPS BRANCH DIRECTOR		TIM FAUST BRAD BERNARDY
6. Control Operations/Work Assignments:						
<p>Purpose: To keep fire confined and contained. Keep fire West of St Mary's River. To protect outlying structures.</p> <p>End State: Contain fire perimeter within boundaries of DIV O. Protect City of St. George residents and private property. Minimize damage to both public and private infrastructure. Protect resource values at risk.</p>						
7. Special Instructions:						
<p>Ensure LCES are in place before operations begin and stay hydrated. Drive defensively and with lights on at all times. Identify escape routes. Medical Emergency Channel: Command ETA for Ambulance to Scene: Air: 10 mins Ground: 15 mins Approved Helispot: POGO Helibase Lat: N 30 44.26 Long: W 82 07.69 Primary - Ambulance is ground contact with air ambulance Secondary - IWI- IC or approved person will use channel 16 (Air Guard) for ground contact with air ambulance</p>						
8. Division/Group Communication Summary						
Function	Channel	RX Frequency N/W	RX Tone/NAC	TX Frequency N/W	TX Tone/NAC	Mode
AIR TO GROUND	4	169.2000N	NONE	169.2000N	NONE	A
COMMAND	5	159.4650N	NONE	151.1450N	123.0	A
TACTICAL	8	163.7125N	NONE	163.7125N	NONE	A
AIR TO GROUND	14	166.6750N	NONE	166.6750N	NONE	A
AIR TO GROUND	15	169.1500N	NONE	169.1500N	NONE	A
AIR GUARD	16	168.6250N	NONE	168.6250N	110.9	A
9. Prepared By (Resource Unit Leader)			Approved By (Planning Section Chief)		Date	Time
DONNA THOMAS			BRIAN ELDREDGE		05/13/2017	1020

Division/Group Assignment List (ICS 204 WF)

1. Incident Name:			3.			
WEST MIMS			Branch:		Division/Group:	
2. Operational Period: DAY SHIFT 0830-2030			IV		A	
Date/Time From: 05/14/2017 0730 SUN		Date/Time To: 05/14/2017 1930 SUN				
4. Operations Personnel						
PLANNING OPERATIONS CHIEF		STEVE WEAVER, DAVE WALKER JEREMY BRAND (T)		OPERATIONS CHIEF		JIM DURRWACHTER L. SMITH (T), S. BOWMAN (T)
BRANCH DIRECTOR		RON SMITH		DIVISION/GROUP SUPERVISOR		JAMES ROURKS
AIR OPS BRANCH DIRECTOR		TIM FAUST BRAD BERNARDY		SAFETY		LARRY CONNELL
5. Resources Assigned this Period						
Strike Team / Task Force / Resource Designator		LWD	Leader	Number Persons	Drop Off PT./Time	Pick Up PT./Time
STEN O-358		05/22	HANS RUDOLF	1	DP 2 /0800	DP 2/2000
TFLD O-197			ERIK M JOHNSON	1	DP 2 /0800	DP 2/2000
MODULE O-311		05/17	RONALD ESQUIBEL	10	DP 2 /0800	DP 2/2000
ENG3 - WEST METRO - BRUSH 39 E-277		05/21	BRADLEY NELSON	4	DP 2 /0800	DP 2/2000
ENG3 - DEER MOUNTAIN FPD - ENGINE 12 E-280		06/05	JOSEPH CRAIG WATTS	3	DP 2 /0800	DP 2/2000
ENG6 - KNF - FSD3 - 631 E-285		05/16	EDWIN FARRAND	5	DP 2 /0800	DP 2/2000
ENG6 - TGF FORESTRY AND FIRE, INC. - C94783 - E E-287		05/22	JASON SARTIN	3	DP 2 /0800	DP 2/2000
WTS2 - SUPPORT TIPTON & YOUNG CONSTRUCT E-347		05/26	ROBERT COYLE	1	DP 2 /0800	DP 2/2000
ENG6 - WILDLANDS FIRE SERVICE INC - C93328 - 5 E-539		05/23	DAVID HOGREFE	3	DP 2 /0800	DP 2/2000
8. Division/Group Communication Summary						
Function	Channel	RX Frequency N/W	RX Tone/NAC	TX Frequency N/W	TX Tone/NAC	Mode
AIR TO GROUND	4	169.2000N	NONE	169.2000N	NONE	A
COMMAND	5	159.4650N	NONE	151.1450N	123.0	A
TACTICAL	6	159.3900N	NONE	159.3900N	156.7	A
TACTICAL	7	154.3025N	NONE	154.3025N	156.7	A
AIR TO GROUND	14	166.6750N	NONE	166.6750N	NONE	A
AIR TO GROUND	15	169.1500N	NONE	169.1500N	NONE	A
AIR GUARD	16	168.6250N	NONE	168.6250N	110.9	A
9. Prepared By (Resource Unit Leader)			Approved By (Planning Section Chief)		Date	Time
DONNA THOMAS			BRIAN ELDREDGE		05/13/2017	1020

Division/Group Assignment List (ICS 204 WF)

1. Incident Name:			3.			
WEST MIMS			IV		A	
2. Operational Period: DAY SHIFT 0830-2030						
Date/Time From: 05/14/2017 0730 SUN		Date/Time To: 05/14/2017 1930 SUN				
4. Operations Personnel						
PLANNING OPERATIONS CHIEF		STEVE WEAVER, DAVE WALKER JEREMY BRAND (T)		OPERATIONS CHIEF		JIM DURRWACHTER L. SMITH (T), S. BOWMAN (T)
BRANCH DIRECTOR		RON SMITH		DIVISION/GROUP SUPERVISOR		JAMES ROURKS
AIR OPS BRANCH DIRECTOR		TIM FAUST BRAD BERNARDY		SAFETY		LARRY CONNELL
5. Resources Assigned this Period						
Strike Team / Task Force / Resource Designator		LWD	Leader	Number Persons	Drop Off PT./Time	Pick Up PT./Time
TFLD - O-256		05/15	ANDREW PASCARELLA, JASON GILLIS (T)	1	DP 2 /0800	DP 2/2000
ENG6 - GFC4201278 E-706					DP 2 /0800	DP 2/2000
ENG6 - 6171 E-77		05/21	MARK CLAY	3	DP 2 /0800	DP 2/2000
ENG6 - NC-NCS - PK-7795 E-533		05/23	MICHAEL BLAKE	2	DP 2 /0800	DP 2/2000
ENG6 - WILLIAMS WILDLAND FIRE SERVICES, LLC - C E-143		05/16	MICHAEL MCNAUGHTON	3	DP 2 /0800	DP 2/2000
STEQ O-258		05/15	TODD M MILAM	1	DP 2 /0800	DP 2/2000
TPL2 - ORANGE SPRINGS CONST., INC - E-460		05/21	HUGH MATELETT	1	DP 2 /0800	DP 2/2000
TPL4 - GFC3204 E-404		05/15	DAVID COTTLES	1	DP 2 /0800	DP 2/2000
TPL4 - GFC3226 E-405		05/15	BRANDON CHAFIN	1	DP 2 /0800	DP 2/2000
TPL4 - GFC1467 E-406		05/25	BRYANT JENSON	1	DP 2 /0800	DP 2/2000
ENG6-E631 E-56		05/23	DANIEL CASTO	3	DP 2 /0800	DP 2/2000
TENDER-WATER - T1 - VIN# E-588					DP 2 /0800	DP 2/2000
DOZ3 - VIN# 302873 E-623		05/25	KELLY PITTMAN	1	DP 2 /0800	DP 2/2000
8. Division/Group Communication Summary						
Function	Channel	RX Frequency N/W	RX Tone/NAC	TX Frequency N/W	TX Tone/NAC	Mode
AIR TO GROUND	4	169.2000N	NONE	169.2000N	NONE	A
COMMAND	5	159.4650N	NONE	151.1450N	123.0	A
TACTICAL	6	159.3900N	NONE	159.3900N	156.7	A
TACTICAL	7	154.3025N	NONE	154.3025N	156.7	A
AIR TO GROUND	14	166.6750N	NONE	166.6750N	NONE	A
AIR TO GROUND	15	169.1500N	NONE	169.1500N	NONE	A
AIR GUARD	16	168.6250N	NONE	168.6250N	110.9	A
9. Prepared By (Resource Unit Leader)			Approved By (Planning Section Chief)		Date	Time
DONNA THOMAS			BRIAN ELDREDGE		05/13/2017	1020

Division/Group Assignment List (ICS 204 WF)

1. Incident Name:			3.			
WEST MIMS			Branch:		Division/Group:	
2. Operational Period: DAY SHIFT 0830-2030			IV		A	
Date/Time From: 05/14/2017 0730 SUN		Date/Time To: 05/14/2017 1930 SUN				
4. Operations Personnel						
PLANNING OPERATIONS CHIEF		STEVE WEAVER, DAVE WALKER JEREMY BRAND (T)		OPERATIONS CHIEF		JIM DURRWACHTER L. SMITH (T), S. BOWMAN (T)
BRANCH DIRECTOR		RON SMITH		DIVISION/GROUP SUPERVISOR		JAMES ROURKS
AIR OPS BRANCH DIRECTOR		TIM FAUST BRAD BERNARDY		SAFETY		LARRY CONNELL
5. Resources Assigned this Period						
Strike Team / Task Force / Resource Designator		LWD	Leader	Number Persons	Drop Off PT./Time	Pick Up PT./Time
EXCAVATOR T3 - VIN# GXHFE E-622		05/25	BUCK TODDENBERRY	1	DP 2 /0800	DP 2/2000
EMPF E-374 6 602-376-9812		05/16	PAUL PUGH	1	DP 2 /0800	DP 2/2000
SOF2 O-516		05/24	RON GARCIA	1	DP 2 /0800	DP 2/2000
6. Control Operations/Work Assignments:						
Purpose: Keep fire North of FL 2 between DP1 and DP46.						
Task: Patrol and mop up within 50 ft of fire perimeter. Respond to any new starts within Div. Determine and report contained line to Planning OSC1.						
End State: Confine fire perimeter to reduce threats and minimize damage to private timberlands and resources values at risk.						
7. Special Instructions:						
Ensure LCES is in place before operations begin and stay hydrated. Drive defensively and with lights on at all times. Identify escape routes. Bridge near DP 9 restricted to pickups - No engines. Bridge on swamp perimeter road just east of first Branch has steep drop offs - 1 lane travel - watch for barricades.						
DIVS Chad Williamson STEQ with 3 T2 Tractor Plow STEQ with 4 T3 Tractor Plow						
Medical Emergency Channel: Command						
8. Division/Group Communication Summary						
Function	Channel	RX Frequency N/W	RX Tone/NAC	TX Frequency N/W	TX Tone/NAC	Mode
AIR TO GROUND	4	169.2000N	NONE	169.2000N	NONE	A
COMMAND	5	159.4650N	NONE	151.1450N	123.0	A
TACTICAL	6	159.3900N	NONE	159.3900N	156.7	A
TACTICAL	7	154.3025N	NONE	154.3025N	156.7	A
AIR TO GROUND	14	166.6750N	NONE	166.6750N	NONE	A
AIR TO GROUND	15	169.1500N	NONE	169.1500N	NONE	A
AIR GUARD	16	168.6250N	NONE	168.6250N	110.9	A
9. Prepared By (Resource Unit Leader)			Approved By (Planning Section Chief)		Date	Time
DONNA THOMAS			BRIAN ELDREDGE		05/13/2017	1020

Division/Group Assignment List (ICS 204 WF)

1. Incident Name:			3.			
WEST MIMS			IV		A	
2. Operational Period: DAY SHIFT 0830-2030						
Date/Time From: 05/14/2017 0730 SUN		Date/Time To: 05/14/2017 1930 SUN				
4. Operations Personnel						
PLANNING OPERATIONS CHIEF		STEVE WEAVER, DAVE WALKER JEREMY BRAND (T)		OPERATIONS CHIEF		JIM DURRWACHTER L. SMITH (T), S. BOWMAN (T)
BRANCH DIRECTOR		RON SMITH		DIVISION/GROUP SUPERVISOR		JAMES ROURKS
AIR OPS BRANCH DIRECTOR		TIM FAUST BRAD BERNARDY		SAFETY		LARRY CONNELL
7. Special Instructions:						
<p>ETA for Ambulance to Scene: Air: 10 mins Ground: 15 mins Approved Helispot: Drop Point 1 Lat: N 30 30.929 Long: W 82 14.174 Primary - Ambulance is ground contact with air ambulance Secondary - IWI- IC or approved person will use channel 16 (Air Guard) for ground contact with air ambulance</p>						
8. Division/Group Communication Summary						
Function	Channel	RX Frequency N/W	RX Tone/NAC	TX Frequency N/W	TX Tone/NAC	Mode
AIR TO GROUND	4	169.2000N	NONE	169.2000N	NONE	A
COMMAND	5	159.4650N	NONE	151.1450N	123.0	A
TACTICAL	6	159.3900N	NONE	159.3900N	156.7	A
TACTICAL	7	154.3025N	NONE	154.3025N	156.7	A
AIR TO GROUND	14	166.6750N	NONE	166.6750N	NONE	A
AIR TO GROUND	15	169.1500N	NONE	169.1500N	NONE	A
AIR GUARD	16	168.6250N	NONE	168.6250N	110.9	A
9. Prepared By (Resource Unit Leader)			Approved By (Planning Section Chief)		Date	Time
DONNA THOMAS			BRIAN ELDREDGE		05/13/2017	1020

Division/Group Assignment List (ICS 204 WF)

1. Incident Name:			3.			
WEST MIMS			IV		CONTINGENCY	
2. Operational Period: DAY SHIFT 0830-2030						
Date/Time From: 05/14/2017 0730 SUN		Date/Time To: 05/14/2017 1930 SUN				
4. Operations Personnel						
PLANNING OPERATIONS CHIEF		STEVE WEAVER, DAVE WALKER JEREMY BRAND (T)		OPERATIONS CHIEF		JIM DURRWACHTER L. SMITH (T), S. BOWMAN (T)
BRANCH DIRECTOR		STEVE MILLER		DIVISION/GROUP SUPERVISOR		BLAIR JOINER (GA) CHAD WILLIAMSON (FL)
AIR ATTACK SUPERVISOR		TIM FAUST BRAD BERNARDY		SAFETY		BRAD LIDELL, MIKE COOK TONY RIVERS (T)
5. Resources Assigned this Period						
Strike Team / Task Force / Resource Designator		LWD	Leader	Number Persons	Drop Off PT./Time	Pick Up PT./Time
GEORGIA						
STEQ						
TPL ATKINSON 60/70						
TPL BRANTLEY 62/72						
TPL CLINCH 62/72						
STEQ						
TPL BEH HILL 60/70						
TPL MITCHELL 60/70						
TPL EARLY 60/70						
TPL BROOKS 62/72						
ENG6 COWETTA 86						
ENG6 JONES 86						
ENG6 MCDUFFIE 86						
STEQ						
TPL APPLING 62/72						
TPL LOWNDES 63/73						
TPL BACON 61/71						
8. Division/Group Communication Summary						
Function	Channel	RX Frequency N/W	RX Tone/NAC	TX Frequency N/W	TX Tone/NAC	Mode
AIR TO GROUND	4	169.2000N	NONE	169.2000N	NONE	A
TACTICAL	6	159.3900N	NONE	159.3900N	156.7	A
AIR TO GROUND	14	166.6750N	NONE	166.6750N	NONE	A
AIR TO GROUND	15	169.1500N	NONE	169.1500N	NONE	A
AIR GUARD	16	168.6250N	NONE	168.6250N	110.9	A
9. Prepared By (Resource Unit Leader)			Approved By (Planning Section Chief)		Date	Time
DONNA THOMAS			BRIAN ELDREDGE		05/13/2017	1020

Division/Group Assignment List (ICS 204 WF)

1. Incident Name:			3.			
WEST MIMS			IV		CONTINGENCY	
2. Operational Period: DAY SHIFT 0830-2030						
Date/Time From: 05/14/2017 0730 SUN		Date/Time To: 05/14/2017 1930 SUN				
4. Operations Personnel						
PLANNING OPERATIONS CHIEF		STEVE WEAVER, DAVE WALKER JEREMY BRAND (T)		OPERATIONS CHIEF		JIM DURRWACHTER L. SMITH (T), S. BOWMAN (T)
BRANCH DIRECTOR		STEVE MILLER		DIVISION/GROUP SUPERVISOR		BLAIR JOINER (GA) CHAD WILLIAMSON (FL)
AIR ATTACK SUPERVISOR		TIM FAUST BRAD BERNARDY		SAFETY		BRAD LIDELL, MIKE COOK TONY RIVERS (T)
5. Resources Assigned this Period						
Strike Team / Task Force / Resource Designator		LWD	Leader	Number Persons	Drop Off PT./Time	Pick Up PT./Time
FLORIDA						
STEQ			SMITHERMAN	1		
TPL GAINESVILLE 50			SMITH	1		
TPL GAINESVILLE 36			DISNEY	1		
TPL FIELD OPS 36			WILLIAMS	1		
TPL FIELD OPS 34			DEHOFF	1		
ENG6 HAMBERSHAM 86			ANDERSON & BROWN	2		
ENG6 POLK 86			RUMLEY & ROLAND	2		
ENG6 TATTNAIL 86			BOULINEAU & JONES	2		
6. Control Operations/Work Assignments:						
Purpose: To provide suppression support for incident						
Task: Resources are ready upon call for IA or extended attack						
End Shift: Ready support resources available to respond to protect structures, timberland and other resource values at risk.						
7. Special Instructions:						
<ul style="list-style-type: none"> Staged at Jon Bethea, resources are assigned as needed GA resources report to staging on swing shift hours 1200-2400 						
8. Division/Group Communication Summary						
Function	Channel	RX Frequency N/W	RX Tone/NAC	TX Frequency N/W	TX Tone/NAC	Mode
AIR TO GROUND	4	169.2000N	NONE	169.2000N	NONE	A
TACTICAL	6	159.3900N	NONE	159.3900N	156.7	A
AIR TO GROUND	14	166.6750N	NONE	166.6750N	NONE	A
AIR TO GROUND	15	169.1500N	NONE	169.1500N	NONE	A
AIR GUARD	16	168.6250N	NONE	168.6250N	110.9	A
9. Prepared By (Resource Unit Leader)			Approved By (Planning Section Chief)		Date	Time
DONNA THOMAS			BRIAN ELDREDGE		05/13/2017	1020

Division/Group Assignment List (ICS 204 WF)

1. Incident Name:			3.			
WEST MIMS			IV	Division/Group:		
2. Operational Period: DAY SHIFT 0830-2030				STRUCTURE PROTECTION		
Date/Time From: 05/14/2017 0730 SUN		Date/Time To: 05/14/2017 1930 SUN				
4. Operations Personnel						
PLANNING OPERATIONS CHIEF				OPERATIONS CHIEF		JIM DURRWACHTER, SHANNON BOWMAN (T) , L. SMITH (T)
BRANCH DIRECTOR		RON SMITH		STRUCTURE PROTECTION		CRAIG ROBERTSON;RANDY JONES
SAFETY		LARRY CONNELL		OPERATIONS CHIEF 2		AARON GAY (T)
5. Resources Assigned this Period						
Strike Team / Task Force / Resource Designator		LWD	Leader	Number Persons	Drop Off PT./Time	Pick Up PT./Time
STEN O-327		05/19	LARRY BLYTHE	1		
ENG6 - OK-CNA #0861 E-411		05/19	RUBEN CHUCKLUCK	3		
ENG6 - OK-OSA #0661 E-412		05/19	ROSS WALKER	3		
ENG6 OK-WEA #1061 E-413		05/19	ALAN PRATT	3		
ENG6 NC-ECA #5261 E-414		05/19	CHARLES PARRISH	3		
ENG6 - NC-ECA #5262 E-415		05/19	MARIO ESQUIVEL	3		
ENG6 - E483		05/24	TONY REBO	4		
TFLD O-352		05/19	DENNIS WILSON	1		
ENG3 E-422		05/21	BRENT KISSICK	5		
ENG3 E-423		05/20	DUSTIN LOPEZ	5		
DOZ3 E-449		05/19	STEVE BATTLE	1		
HEQB O-275		05/14	CHARLES DANIELS	1		
JD 6415 - ROT RANCH E-73		05/14	DARYL	1		
MAST ROT RANCH E-74		05/14	PARISH	1		
LOWBOY - ROT RANCH E-75		05/14				
FUEL TRUCK		05/14		1		
STEQ O-421		05/23	MARIO MARQUEZ	1		
8. Division/Group Communication Summary						
Function	Channel	RX Frequency N/W	RX Tone/NAC	TX Frequency N/W	TX Tone/NAC	Mode
AIR TO GROUND	4	169.2000N	NONE	169.2000N	NONE	A
COMMAND	5	159.4650N	NONE	151.1450N	123.0	A
TACTICAL	13	159.4125N	NONE	159.4125N	NONE	A
AIR TO GROUND	14	166.6750N	NONE	166.6750N	NONE	A
AIR TO GROUND	15	169.1500N	NONE	169.1500N	NONE	A
AIR GUARD	16	168.6250N	NONE	168.6250N	110.9	A
9. Prepared By (Resource Unit Leader)			Approved By (Planning Section Chief)		Date	Time
DONNA THOMAS			BRIAN ELDREDGE		05/13/2017	1020

Division/Group Assignment List (ICS 204 WF)

1. Incident Name:			3.			
WEST MIMS			IV		Division/Group: STRUCTURE PROTECTION	
2. Operational Period: DAY SHIFT 0830-2030						
Date/Time From: 05/14/2017 0730 SUN		Date/Time To: 05/14/2017 1930 SUN				
4. Operations Personnel						
PLANNING OPERATIONS CHIEF				OPERATIONS CHIEF		JIM DURRWACHTER, SHANNON BOWMAN (T) , L. SMITH (T)
BRANCH DIRECTOR		RON SMITH		STRUCTURE PROTECTION		CRAIG ROBERTSON;RANDY JONES
SAFETY		LARRY CONNELL		OPERATIONS CHIEF 2		AARON GAY (T)
5. Resources Assigned this Period						
Strike Team / Task Force / Resource Designator		LWD	Leader	Number Persons	Drop Off PT./Time	Pick Up PT./Time
TPL3 - ORANGE SPRINGS CONSTRUCTION, INC - E-481		05/19	LESLIE JETER	2		
SOF2 O-586		05/27	PHILLIP YOUNG	1		
6. Control Operations/Work Assignments:						
Purpose: Ensure timely response to protect human life, property and public and private infrastructure.						
Task: Protect city of St. George residents and private property. Affirm contact procedures with Charlton County and Sheriff Dept to assure effective communication in event of or post community evacuation needs. Implement structure protection efforts within DIV Z, A, Y and Branch III, DIV O, N and M as needed. Coordinate with County EMS to determine special needs for road access.						
End State: Maintain communications with appropriate emergency management and Law Enforcement to protect public. Confine fire perimeter to reduce threats to structures, utilities and other values at risk.						
7. Special Instructions:						
Coordinate with Charlton County Structure Group. Jesse Jordon 912-816-6063 located at St George Elementary School.						
8. Division/Group Communication Summary						
Function	Channel	RX Frequency N/W	RX Tone/NAC	TX Frequency N/W	TX Tone/NAC	Mode
AIR TO GROUND	4	169.2000N	NONE	169.2000N	NONE	A
COMMAND	5	159.4650N	NONE	151.1450N	123.0	A
TACTICAL	13	159.4125N	NONE	159.4125N	NONE	A
AIR TO GROUND	14	166.6750N	NONE	166.6750N	NONE	A
AIR TO GROUND	15	169.1500N	NONE	169.1500N	NONE	A
AIR GUARD	16	168.6250N	NONE	168.6250N	110.9	A
9. Prepared By (Resource Unit Leader)			Approved By (Planning Section Chief)		Date	Time
DONNA THOMAS			BRIAN ELDREDGE		05/13/2017	1020

Division/Group Assignment List (ICS 204 WF)

1. Incident Name:			3.			
WEST MIMS			IV		Y	
2. Operational Period: DAY SHIFT 0830-2030						
Date/Time From: 05/14/2017 0730 SUN		Date/Time To: 05/14/2017 1930 SUN				
4. Operations Personnel						
PLANNING OPERATIONS CHIEF		STEVE WEAVER, DAVE WALKER JEREMY BRAND (T); MIKE DAVIS (T)		OPERATIONS CHIEF		
				JIM DURRWACHTER L. SMITH (T), S. BOWMAN (T)		
BRANCH DIRECTOR		STEVE MILLER		DIVISION/GROUP SUPERVISOR		
				JOE MORRIS		
AIR ATTACK SUPERVISOR		TIM FAUST BRAD BERNARDY		SAFETY		
				LARRY CONNELL		
5. Resources Assigned this Period						
Strike Team / Task Force / Resource Designator		LWD	Leader	Number Persons	Drop Off PT./Time	Pick Up PT./Time
TFLD O-508		05/25	LISA M GOWE	1	DP 46/0800	DP 46/2000
MODULE FWS - BALCONES O-440		05/23	ROB VERNACHIA	7	DP 46/0800	DP 46/2000
STEN O-423		05/23	MATT SMITH	1	DP 46/0800	DP 46/2000
ENG6 MURRAY 86 - 4201016 E-61		05/26	KENNETH HARKINS	2	DP 46/0800	DP 46/2000
ENG6 FRANKLIN 86 - GFC4202065 E-59		05/26	DOUGLAS SLAY	2	DP 46/0800	DP 46/2000
ENG6 CHATTOOGA 86 E-60		05/26	ETHAN BEAID	2	DP 46/0800	DP 46/2000
ENG6 NMSNF - ENGINE 661 E-604		05/26	LARRY MARTINEZ	3	DP 46/0800	DP 46/2000
ENGINE - T6 - BANKHEAD E611 E-654		05/26	GARY CRAIG MOORE	3	DP 46/0800	DP 46/2000
STEQ O-357		05/20	JASON ODOM	1	DP 46/0800	DP 46/2000
STEQ (T) O-372		05/19	JOE N BRINSON JR	1	DP 46/0800	DP 46/2000
DOZ2 - 750K - VIN# 242515 E-505		05/25	BRIAN JENKINS	1	DP 46/0800	DP 46/2000
DOZER - T2 - 650K - VIN# 271777 E-528		05/25	KURT HALL	1	DP 46/0800	DP 46/2000
DOZ2 - 750K - VIN# 271777 E-530		05/25	GREG DAVIS	1	DP 46/0800	DP 46/2000
WT - 357 - PB 350505 HASSELL E-476		05/26	ROBERT EDENFIELD		DP 46/0800	DP 46/2000
ENG6 - LANE ENTERPRISES, INC. - A05558 - 217 E-608		05/26	DAVID LANE	3	DP 46/0800	DP 46/2000
DOZ2 - JD 750K - VIN# 268173 E-504		05/25	JAIME EDENFIELD	1	DP 46/0800	DP 46/2000
ENGINE - T6 - DODGE 5500 ENGINE - T6 - ENGINE 603 E-662		05/27	MARK FRIZZELL	3	DP 46/0800	DP 46/2000
8. Division/Group Communication Summary						
Function	Channel	RX Frequency N/W	RX Tone/NAC	TX Frequency N/W	TX Tone/NAC	Mode
AIR TO GROUND	4	169.2000N	NONE	169.2000N	NONE	A
COMMAND	5	159.4650N	NONE	151.1450N	123.0	A
TACTICAL	9	159.2850N	NONE	159.2850N	156.7	A
AIR TO GROUND	14	166.6750N	NONE	166.6750N	NONE	A
AIR TO GROUND	15	169.1500N	NONE	169.1500N	NONE	A
AIR GUARD	16	168.6250N	NONE	168.6250N	110.9	A
9. Prepared By (Resource Unit Leader)			Approved By (Planning Section Chief)		Date	Time
DONNA THOMAS			BRIAN ELDREDGE		05/13/2017	1020

Division/Group Assignment List (ICS 204 WF)

1. Incident Name:			3.			
WEST MIMS			IV		Y	
2. Operational Period: DAY SHIFT 0830-2030						
Date/Time From: 05/14/2017 0730 SUN		Date/Time To: 05/14/2017 1930 SUN				
4. Operations Personnel						
PLANNING OPERATIONS CHIEF		STEVE WEAVER, DAVE WALKER JEREMY BRAND (T); MIKE DAVIS (T)		OPERATIONS CHIEF		JIM DURRWACHTER L. SMITH (T), S. BOWMAN (T)
BRANCH DIRECTOR		STEVE MILLER		DIVISION/GROUP SUPERVISOR		JOE MORRIS
AIR ATTACK SUPERVISOR		TIM FAUST BRAD BERNARDY		SAFETY		LARRY CONNELL
5. Resources Assigned this Period						
Strike Team / Task Force / Resource Designator		LWD	Leader	Number Persons	Drop Off PT./Time	Pick Up PT./Time
WATER TENDER (TACTICAL) - VIN# 4723 E-575		06/01	JAMES SILVER	1		
ENGINE - T6 - NMCIF - ENGINE 631 E-612		05/26	RICK F LUCERO		DP 46/0800	DP 46/2000
EMPF O-543 470-366-6301		05/27	PENNY MCDONAGH	1		
SOF2 O-461		05/24	LARRY KLOCK	1	DP 46/0800	DP 46/2000
6. Control Operations/Work Assignments:						
Purpose: Keep fire East and North of DP 46 to DP 47						
Patrol and mop up within 50 ft of fire perimeter. Respond to any new starts within Div. Determine and report contained line to Planning OSC1.						
End State: Confine fire perimeter to reduce threats and minimize damage to private timberlands and resources values at risk.						
7. Special Instructions:						
8. Division/Group Communication Summary						
Function	Channel	RX Frequency N/W	RX Tone/NAC	TX Frequency N/W	TX Tone/NAC	Mode
AIR TO GROUND	4	169.2000N	NONE	169.2000N	NONE	A
COMMAND	5	159.4650N	NONE	151.1450N	123.0	A
TACTICAL	9	159.2850N	NONE	159.2850N	156.7	A
AIR TO GROUND	14	166.6750N	NONE	166.6750N	NONE	A
AIR TO GROUND	15	169.1500N	NONE	169.1500N	NONE	A
AIR GUARD	16	168.6250N	NONE	168.6250N	110.9	A
9. Prepared By (Resource Unit Leader)			Approved By (Planning Section Chief)		Date	Time
DONNA THOMAS			BRIAN ELDREDGE		05/13/2017	1020

Division/Group Assignment List (ICS 204 WF)

1. Incident Name:			3.			
WEST MIMS			Branch:		Division/Group:	
2. Operational Period: DAY SHIFT 0830-2030			IV		Z	
Date/Time From: 05/14/2017 0730 SUN		Date/Time To: 05/14/2017 1930 SUN				
4. Operations Personnel						
PLANNING OPERATIONS CHIEF		STEVE WEAVER; DAVE WALKER JEREMY BRAND (T); MIKE DAVIS (T)		OPERATIONS CHIEF		JAMES DURRWACHTER LARRY SMITH (T), SHANNON BOWMAN
BRANCH DIRECTOR		STEVE MILLER		DIVISION/GROUP SUPERVISOR		TRENT INGRAM
AIR OPS BRANCH DIRECTOR		TIM FAUST BRAD BERNARDY		SAFETY		LARRY CONNELL
5. Resources Assigned this Period						
Strike Team / Task Force / Resource Designator		LWD	Leader	Number Persons	Drop Off PT./Time	Pick Up PT./Time
STEN O-354		05/20	MARTIN CASSELLIUS	1	DP 40/0800	DP 40/2000
ENG6 - NC-NCS - PJ-9126 E-455		05/21	ASHLEY KING	2	DP 40/0800	DP 40/2000
ENG6 - NC-NCS - PJ-9244 E-485		05/21	JASON O'NEAL	2	DP 40/0800	DP 40/2000
HEQB O-356		05/19	LANDON CHASE BASS	1	DP 40/0800	DP 40/2000
TFLD O-350		05/19	NATHANIEL TODD NIGHTINGALE	1	DP 40/0800	DP 40/2000
TFLD O-351		05/19	MICHAEL SEAN STANAWAY	1	DP 40/0800	DP 40/2000
TPL3 - WILDLANDS FIRE SRVC INC - 99744 E-465		05/20	NIC COOKSEY	2	DP 40/0800	DP 40/2000
STEN O-414		05/23	TIEGE DOWNES	1	DP 40/0800	DP 40/2000
ENG6 - REDBIRD E6171 E-447		05/20	RUPERT NOWLIN	2	DP 40/0800	DP 40/2000
ENG6 - NC-NCS - PP-7115 E-456		05/20	ROBERT WHITE	2	DP 40/0800	DP 40/2000
ENG6 - OLF - E-692 E-482		05/21	LYNDSEY KUPFER	4	DP 40/0800	DP 40/2000
ENG6 - NC-NCS - PJ-7956 E-484		05/20	JOSEPH BRANDON WEBB	2	DP 40/0800	DP 40/2000
ENGINE - T6 - NC-NCS - PJ-9218 E-486		05/20	JOHN KESSLER	2	DP 40/0800	DP 40/2000
STEQ O-357		05/20	JASON ODOM	1	DP 40/0800	DP 40/2000
8. Division/Group Communication Summary						
Function	Channel	RX Frequency N/W	RX Tone/NAC	TX Frequency N/W	TX Tone/NAC	Mode
AIR TO GROUND	4	169.2000N	NONE	169.2000N	NONE	A
COMMAND	5	159.4650N	NONE	151.1450N	123.0	A
TACTICAL	11	163.1000N	NONE	163.1000N	NONE	A
AIR TO GROUND	14	166.6750N	NONE	166.6750N	NONE	A
AIR TO GROUND	15	169.1500N	NONE	169.1500N	NONE	A
AIR GUARD	16	168.6250N	NONE	168.6250N	110.9	A
9. Prepared By (Resource Unit Leader)			Approved By (Planning Section Chief)		Date	Time
MISSY FORDER			BRIAN ELDREDGE		05/13/2017	1020

Division/Group Assignment List (ICS 204 WF)

1. Incident Name:				3.					
WEST MIMS				Branch:		Division/Group:			
2. Operational Period: DAY SHIFT 0830-2030				IV		Z			
Date/Time From: 05/14/2017 0730 SUN		Date/Time To: 05/14/2017 1930 SUN							
4. Operations Personnel									
PLANNING OPERATIONS CHIEF		STEVE WEAVER; DAVE WALKER JEREMY BRAND (T); MIKE DAVIS (T)		OPERATIONS CHIEF		JAMES DURRWACHTER LARRY SMITH (T), SHANNON BOWMAN			
BRANCH DIRECTOR		STEVE MILLER		DIVISION/GROUP SUPERVISOR		TRENT INGRAM			
AIR OPS BRANCH DIRECTOR		TIM FAUST BRAD BERNARDY		SAFETY		LARRY CONNELL			
5. Resources Assigned this Period									
Strike Team / Task Force / Resource Designator		LWD	Leader	Number Persons	Drop Off PT./Time	Pick Up PT./Time			
STEQ O-300		05/15	JAMES MASHBURN	1	DP 40/0800	DP 40/2000			
HEQB (T) O-372		05/18	JOE N BRINSON JR	1	DP 40/0800	DP 40/2000			
TPL3 - GFC3288 E-367		05/15	ROB MORE	1	DP 40/0800	DP 40/2000			
TPL3 - GFC3234 E-368		05/15	BRANDON DAVIS	1	DP 40/0800	DP 40/2000			
TPL5 - GFC3219 E-369		05/15	RUSSELL FOWLER	1	DP 40/0800	DP 40/2000			
WT2 - VIN# 009542 E-409		05/22	DALE GAY	1	DP 40/0800	DP 40/2000			
ENG6 - ATTACK-ONE FIRE MANAGEMENT SERVICES INC E-537		05/22	WES COLEMAN	2	DP 40/0800	DP 40/2000			
ENG6 - NC-NCS - PJ-7577 E-532		05/22	BRETT EVANS	2	DP 40/0800	DP 40/2000			
TPL3 - NC-NCS - 3X65 E-569		05/23	DANIEL TAYLER	2	DP 40/0800	DP 40/2000			
TPL3 - NC-NCS - 3X77 E-568		05/23	DENNIS LEE REES	2	DP 40/0800	DP 40/2000			
ENG6 - BOULDER COUNTY SHERIFF - ENGINE 6532 E-538		05/23	PETER KORETZ	3	DP 40/0800	DP 40/2000			
ENG6 - FOUR MILE FD - BRUSH 4632 E-540		05/23	ZACH LITTLEFIELD	3	DP 40/0800	DP 40/2000			
TFLD O-417		05/23	ERIC R HUGHES	1	DP 40/0800	DP 40/2000			
ENG6 - BUSH FIRE - VIN# 260743 E-541		05/23	ROBBIE ROBERTSON	3	DP 40/0800	DP 40/2000			
ENG6 ENGINE - T6 - LANE ENTERPRISES, INC. -		05/25	BARBARA STEVENS	3	DP 40/0800	DP 40/2000			
8. Division/Group Communication Summary									
Function	Channel	RX Frequency N/W	RX Tone/NAC	TX Frequency N/W	TX Tone/NAC	Mode			
AIR TO GROUND	4	169.2000N	NONE	169.2000N	NONE	A			
COMMAND	5	159.4650N	NONE	151.1450N	123.0	A			
TACTICAL	11	163.1000N	NONE	163.1000N	NONE	A			
AIR TO GROUND	14	166.6750N	NONE	166.6750N	NONE	A			
AIR TO GROUND	15	169.1500N	NONE	169.1500N	NONE	A			
AIR GUARD	16	168.6250N	NONE	168.6250N	110.9	A			
9. Prepared By (Resource Unit Leader)			Approved By (Planning Section Chief)			Date		Time	
MISSY FORDER			BRIAN ELDREDGE			05/13/2017		1020	

Division/Group Assignment List (ICS 204 WF)

1. Incident Name:			3.			
WEST MIMS			Branch:		Division/Group:	
2. Operational Period: DAY SHIFT 0830-2030			IV		Z	
Date/Time From: 05/14/2017 0730 SUN		Date/Time To: 05/14/2017 1930 SUN				
4. Operations Personnel						
PLANNING OPERATIONS CHIEF		STEVE WEAVER; DAVE WALKER JEREMY BRAND (T); MIKE DAVIS (T)		OPERATIONS CHIEF		
				JAMES DURRWACHTER LARRY SMITH (T), SHANNON BOWMAN		
BRANCH DIRECTOR		STEVE MILLER		DIVISION/GROUP SUPERVISOR		
				TRENT INGRAM		
AIR OPS BRANCH DIRECTOR		TIM FAUST BRAD BERNARDY		SAFETY		
				LARRY CONNELL		
5. Resources Assigned this Period						
Strike Team / Task Force / Resource Designator		LWD	Leader	Number Persons	Drop Off PT./Time	Pick Up PT./Time
D07568 - 218 E-609			BARBARA STEVENS		DP 40/0800	DP 40/2000
EMPF E-314		05/16	STAN BANGS	1	DP 40/0800	DP 40/2000
TENDER WATER (TACTICAL) - VIN# 9250 E-574		06/02	TONY TIPTON	1	DP 40/0800	DP 40/2000
WT2 E-409.2		05/23	BENJAMIN JOHNS	1	DP 40/0800	DP 40/2000
SOF2 O-492		05/25	TIMOTHY OLIVERIUS	1	DP 40/0800	DP 40/2000
6. Control Operations/Work Assignments:						
Purpose: Keep fire North and West between DP 47 and DP 40.						
Task: Prep control lines with dozers to establish or strengthen containment. Coordinate strategic firing with unified ICs. Coordinate with Structure Protection specialist on triage of structures for point protection. Utilize aviation assets to protect human life and property supporting ground assets.						
End State: Contain fire perimeter to minimize damage to both public and private infrastructure and protect resource values at risk.						
7. Special Instructions:						
Medical Emergency Channel: Command ETA for Ambulance to Scene: Air: 7 mins Ground: 15 mins Approved Helispot: POGO Helibase Lat: N 30 44.26 Long: W 82 07.69 Primary - Ambulance is ground contact with air ambulance Secondary - IWI- IC or approved person will use channel 16 (Air Guard) for ground contact with air ambulance						
2 - TPL Okie - O/H Donnie Harris DIVS						
8. Division/Group Communication Summary						
Function	Channel	RX Frequency N/W	RX Tone/NAC	TX Frequency N/W	TX Tone/NAC	Mode
AIR TO GROUND	4	169.2000N	NONE	169.2000N	NONE	A
COMMAND	5	159.4650N	NONE	151.1450N	123.0	A
TACTICAL	11	163.1000N	NONE	163.1000N	NONE	A
AIR TO GROUND	14	166.6750N	NONE	166.6750N	NONE	A
AIR TO GROUND	15	169.1500N	NONE	169.1500N	NONE	A
AIR GUARD	16	168.6250N	NONE	168.6250N	110.9	A
9. Prepared By (Resource Unit Leader)			Approved By (Planning Section Chief)		Date	Time
MISSY FORDER			BRIAN ELDREDGE		05/13/2017	1020

Division/Group Assignment List (ICS 204 WF)

1. Incident Name:			3.			
WEST MIMS			IV		Z	
2. Operational Period: DAY SHIFT 0830-2030						
Date/Time From: 05/14/2017 0730 SUN		Date/Time To: 05/14/2017 1930 SUN				
4. Operations Personnel						
PLANNING OPERATIONS CHIEF		STEVE WEAVER; DAVE WALKER JEREMY BRAND (T); MIKE DAVIS (T)		OPERATIONS CHIEF		JAMES DURRWACHTER LARRY SMITH (T), SHANNON BOWMAN
BRANCH DIRECTOR		STEVE MILLER		DIVISION/GROUP SUPERVISOR		TRENT INGRAM
AIR OPS BRANCH DIRECTOR		TIM FAUST BRAD BERNARDY		SAFETY		LARRY CONNELL
7. Special Instructions:						
1 - 1050 KG - with operator GFC 1 - Appalachia 750 (Lease) with operator DIVS Blair Joiner STEQ with 3-T2 Tractor Plow STEQ (Weaver) with 4-T3 Tractor Plow						
8. Division/Group Communication Summary						
Function	Channel	RX Frequency N/W	RX Tone/NAC	TX Frequency N/W	TX Tone/NAC	Mode
AIR TO GROUND	4	169.2000N	NONE	169.2000N	NONE	A
COMMAND	5	159.4650N	NONE	151.1450N	123.0	A
TACTICAL	11	163.1000N	NONE	163.1000N	NONE	A
AIR TO GROUND	14	166.6750N	NONE	166.6750N	NONE	A
AIR TO GROUND	15	169.1500N	NONE	169.1500N	NONE	A
AIR GUARD	16	168.6250N	NONE	168.6250N	110.9	A
9. Prepared By (Resource Unit Leader)			Approved By (Planning Section Chief)		Date	Time
MISSY FORDER			BRIAN ELDREDGE		05/13/2017	1020

AIR OPERATIONS SUMMARY (ICS220)

Prepared by: John Mason

Prepared Date: 5/13/2017

Prepared Time: 18:00

1. INCIDENT NAME: West Mims	2. OPS PERIOD DATE: 5/14/17	START TIME: 0900	END TIME: 2030	SUNRISE: 0634	SUNSET TIME: 2015 (Folkston)
3. REMARKS Safety Notes: Hazards (SEE AND AVOID GENERAL AVIATION TRAFFIC AND AERIAL HAZARDS) -Maintain clear communications; confirm that drop location is clear; ground personnel state: "Clear to Drop" -Incident Aircraft conduct flight following with Pogo Helibase when ATGS is not up. -Aerial Ignition Group: Helicopter 7HX with PLDO; FIRB, Joe Chastain. ORDERING/FLIGHT REQUESTS -Request Helicopter water drops through Air Attack -Request aerial ignition through Operations -Request Tankers/Retardant through Air Attack -Requests for Reconnaissance missions must go through Operations for pre-approval E-MAIL AIRCRAFT COSTS DAILY AT END OF SHIFT TO: john_mason@fws.gov			4. READY ALERT AIRCRAFT: <u>7HX</u> Call 911 to request LIFEFLIGHT aircraft.		5. TFR: 7/1766; Surface to 3500' MSL; See NOTAM for full description. Frequency 120.8500

6. PERSONNEL	NAME	PHONE #	7. FREQUENCIES	AM	FM	8. FIXED-WING- Type/ Make-Model/ N#/ Base
AOBD AOBD -Deputy	Tim Faust Brad Bernardy Air Ops Desk	702-271-6055 601-540-6528 912-637-5133	A/A - Fixed Wing A/A - Rotor / TFR A/G (Request) A/G 66 (Primary) A/G 72 (Secondary)	120.3500 120.8500	 169.2000 166.6750 169.1500	AIR ATTACK – ATGS – Mark Nunez / AC690 / N690RA / LCQ 805-975-5227 ATGS(T) – Derek Wheeler 530-355-3274 ATGS – Chris Worrel / Kodiak / N420Q / LCQ 850-447-4597 ATGS(T) – Mike Bot 623-696-8532
ASGS	John Mason	478-951-7319				LEAD – ASM – Bravo xx <i>As assigned</i>
HEB2 - Pogo HEB1 - Lake City HEB1(T) - Lake City	Marc 'Boomer' Rudkin Nate Alexander Angie Ruble	307-287-0440 406-491-0878 573-241-0604	Deck/TOLC (Pogo) Deck (Lake City)		168.0500 163.100	TANKERS – <i>As available</i> (T-41) BAE146 / N471NA / LCQ (Off Fridays) (T-1) BAE146 / N473NA / LCQ (Off Sundays) (T-3) BAE146 / N475NA / LCQ (Off Tuesdays) (T-2) BAE146 / N474NA / LCQ (Off Mondays) (T-164) RJ-85A / N374AC / LCQ (Off Thursdays) (T-911) DC-10 / N17085 / CHA
	Pogo Helibase	912-496-4415				
	Lake City Helibase	561-512-6333	Air Guard		168.625 (110.9)	

9. HELICOPTER Remarks Box Legend: C=Cargo P=Passengers B=Bucket SN=Snorkel R=Rappel H=Hoist SH=Short Haul ME=Medical Evacuation/ Extraction Exu=Exclusive Use

FAA N#	T Y	MAKE/ MODEL	BASE	START	READY to FLY	REMARKS	FAA N#	T Y	MAKE/ MODEL	BASE	START	READY to FLY	REMARKS
27HX	3	Bell 407	Pogo (3GE1)	0700	0830	P, B Exu	611CK (701)	1	SH-3H / S-61	Lake City (LCQ)	0700	0730	SN Exu
351FW	3	AS350 B-2	Pogo (3GE1)	0700	0830	P, B Exu	612CK (702)	1	SH-3H / S-61	Lake City (LCQ)	0700	0730	SN CWN
471CH	1	CH-47D	Lake City (LCQ)	0700	0730	SN Exu	13FH	1	UH-60A	Lake City (LCQ)	0700	0730	B Exu
161KA	1	K-1200	Lake City (LCQ)	0700	0730	B Exu	137BH	1	S70A-27	Lake City (LCQ)	0700	0730	B <i>*On Loan</i>
699RH	1	K-1200	Lake City (LCQ)	0700	0730	B Exu	472CH	1	CH-47D	Lake City (LCQ)	0700	0730	SN <i>*On Loan</i>
312KA	1	K-1200	Lake City (LCQ)	0700	0730	B CWN							

INCIDENT RADIO COMMUNICATIONS PLAN (ICS 205)

1. Incident Name:	2. Date/Time Prepared:	3. Operational Period: DAY SHIFT 0830-2030	
WEST MIMS	Date: 05/13/2017 Time: 1915	Date/Time From: 05/14/2017 0730 SUN	Date/Time To: 05/14/2017 1930 SUN

4. Basic Radio Channel Use:

Zone Group	Ch #	Function	Channel Name/Trunked Radio System Talkgroup	Assignment	RX Freq	RX Tone/NAC	TX Freq	TX Tone/NAC	Mode (A,D, or M)	Remarks
1 BRCH 1	1	COMMAND	WEST OKEE REP		167.1250N	156.7	163.1500N	156.7	M	STEPHEN FOSTER STATE PARK
1 BRCH 1	2	COMMAND	S. FOSTER	DIV B, C, D, E	159.1200N	NONE	151.3700N	100.0	A	WEST
1 BRCH 1	3	COMMAND	CORNELIA		159.1200N	NONE	151.3700N	82.5	A	
1 BRCH 1	4	AIR TO GROUND	A/G REQUEST	ALL DIVISIONS	169.2000N	NONE	169.2000N	NONE	A	
1 BRCH 1	5	COMMAND	GFC EDDY	NIGHT B/C, NIGHT D	159.4650N	NONE	151.1450N	123.0	A	NIGHT STRUCTURE
1 BRCH 1	6	TACTICAL	GFC TAC 1	NIGHT DIV B/C	159.3900N	NONE	159.3900N	156.7	A	NIGHT SHIFT D, NIGHT STRUCTURE
1 BRCH 1	7	TACTICAL	V FIRE 26		154.3025N	NONE	154.3025N	156.7	A	
1 BRCH 1	8	TACTICAL	OSCEOLA PROJECT		163.7125N	NONE	163.7125N	NONE	A	
1 BRCH 1	9	TACTICAL	SE COMPACT	DIV B, E	159.2850N	NONE	159.2850N	156.7	A	
1 BRCH 1	10	TACTICAL	REFUGE TAC 1		168.3500N	NONE	168.3500N	NONE	A	
1 BRCH 1	11	TACTICAL	REFUGE TAC 2		163.1000N	NONE	163.1000N	NONE	A	
1 BRCH 1	12	TACTICAL	FFS 199	DIV C	159.4425N	NONE	159.4425N	NONE	A	
1 BRCH 1	13	TACTICAL	FFS 200	DIV D	159.4125N	NONE	159.4125N	NONE	A	
1 BRCH 1	14	AIR TO GROUND	AIR TO GRD 66	A/G PRIMARY	166.6750N	NONE	166.6750N	NONE	A	AIR TO GROUND PRIMARY
1 BRCH 1	15	AIR TO GROUND	AIR TO GRD 72	A/G SECONDARY	169.1500N	NONE	169.1500N	NONE	A	AIR / GROUND TACTICAL
1 BRCH 1	16	AIR GUARD	AIR GUARD	ALL DIVISIONS	168.6250N	NONE	168.6250N	110.9	A	

5. Special Instructions:

6. Prepared By (Communications Unit Leader)	Name: JERRY W. PATRICK	Signature: /s/ Jerry W. Patrick
ICS 205	IAP Page	Date/Time: 05/13/2017 1915

INCIDENT RADIO COMMUNICATIONS PLAN (ICS 205)

1. Incident Name:			2. Date/Time Prepared:			3. Operational Period: DAY SHIFT 0830-2030					
WEST MIMS			Date: Time:			Date/Time From: 05/14/2017 0730 SUN			Date/Time To: 05/14/2017 1930 SUN		
4. Basic Radio Channel Use:											
Zone Group	Ch #	Function	Channel Name/Trunked Radio System Talkgroup	Assignment	RX Freq	RX Tone/NAC	TX Freq	TX Tone/NAC	Mode (A,D, or M)	Remarks	
2 BRCH 3&4	1	TACTICAL	V FIRE 21	MUTUAL AID	154.2800N	NONE	154.2800N	156.7	A	MUTUAL AID CHANNEL	
2 BRCH 3&4	2	COMMAND	S. FOSTER		159.1200N	NONE	151.3700N	100.0	A	WEST	
2 BRCH 3&4	3	COMMAND	CORNELIA	DIV M/N, IA, O	159.1200N	NONE	151.3700N	82.5	A	NIGHT O, NIGHT M/N,	
2 BRCH 3&4	4	AIR TO GROUND	A/G REQUEST	ALL DIVISIONS	169.2000N	NONE	169.2000N	NONE	A	BY REQUEST ONLY	
2 BRCH 3&4	5	COMMAND	GFC EDDY		159.4650N	NONE	151.1450N	123.0	A		
2 BRCH 3&4	6	COMMAND	GA BEND	DIV A, Y, Z	159.2700N	156.7	151.1000N	156.7	A	NIGHT A, NIGHT Z, NIGHT STRUCTURE.	
2 BRCH 3&4	7	COMMAND	FARGO RPT		159.2700N	156.7	151.2700N	100.0	A		
2 BRCH 3&4	8	COMMAND	BAKER RPT		159.2700N	156.7	151.1000N	123.0	A		
2 BRCH 3&4	9	TACTICAL	SE COMPACT		159.2850N	NONE	159.2850N	156.7	A		
2 BRCH 3&4	10	TACTICAL	REFUGE TAC 1	DIV M/N, Z	168.3500N	NONE	168.3500N	NONE	A	NIGHT M/N	
2 BRCH 3&4	11	TACTICAL	OSCEOLA PROJECT	DIV O	163.7125N	NONE	163.7125N	NONE	A		
2 BRCH 3&4	12	TACTICAL	FFS 199		159.4425N	NONE	159.4425N	NONE	A	DIV O, IA, STRUCTURE, NIGHT O	
2 BRCH 3&4	13	TACTICAL	FFS 200		159.4125N	NONE	159.4125N	NONE	A		
2 BRCH 3&4	14	AIR TO GROUND	AIR TO GRD 66	A/G PRIMARY	166.6750N	NONE	166.6750N	NONE	A	AIR / GROUND PRIMARY	
2 BRCH 3&4	15	AIR TO GROUND	AIR TO GRD 72	A/G SECONDARY	169.1500N	NONE	169.1500N	NONE	A	AIR / GROUND SECONDARY	
2 BRCH 3&4	16	AIR GUARD	AIR GUARD	ALL DIVISIONS	168.6250N	NONE	168.6250N	110.9	A		
5. Special Instructions:											
6. Prepared By (Communications Unit Leader)				Name: Jerry Patrick				Signature: s/s Jerry Patrick			
ICS 205				IAP Page				Date/Time: 05/13/2017 1915			



HEALTH AND SAFETY MESSAGE

“We don’t plan on luck to be safe, we plan on sound risk management and good decisions”....the Red Team

INCIDENT: West Mims Fire	DATE: Sunday, May 14, 2017
Major Hazards & Risks: Fire Behavior, Aviation, Driving Drowsy/Sandy Roads	
<p>Fire Behavior: <i>Winds have shifted and will be out of the NNE today. Your fire that was backing and flanking several days ago could become a head fire today. Be heads up to the wind direction and maintain your situational awareness. Pay attention to how the winds out of the NNE will affect your lines on all SSE division. Maintain L.C.E.S.</i></p> <p>Aviation: <i>Aviation protocols are critical, especially with so many missions. Use aircraft when necessary, but don’t depend on them for your safety. Personnel working in the vicinity of aircraft need to be aware of the locations where retardant and water drops are being made at all times.</i></p> <p>Sandy Road Driving: <i>The roads on the incident continue to be a hazard due to extreme sandy conditions and rutting. To avoid getting stuck on sandy roads, accelerate to an acceptable rate of speed before entering the area and steer your vehicle straight ahead, decelerate after you exit the area.</i></p> <p>Drowsy Driving: <i>Drowsy driving is the dangerous combination of driving and sleepiness or fatigue. This usually happens when a driver doesn’t get enough sleep, but it can also happen due to untreated sleep disorders, medications, drinking alcohol, or shift work. Warning signs are yawning and blinking frequently, drifting from your lane, missing an exit, etc. If this happens, pull over to rest or change drivers.</i></p>	

WatchOut



10. ATTEMPTING FRONTAL ASSAULT ON FIRE

COMMON DENOMINATORS OF FIRE BEHAVIOR ON TRAGEDY FIRES

On relatively small fires or deceptively quiet areas of large fires (Branch 1).

In relatively light fuels, such as grass, herbs, and light brush

With unexpected shifts in wind direction or wind speed (W to NNE)

When fire responds to topographic conditions and runs uphill

Red Team Safety Officers: Brad, Mike, Tony, Larry & Ivan

INCIDENT SAFETY ANALYSIS 215a

West Mims Fire - Sunday, May 14, 2017

8. Location	9. Hazard	6. Control or Abatement Action (Engineering, Administrative, PPE, Avoidance, Education, etc)
ALL	Helicopter Operations	<ul style="list-style-type: none"> ~ Helicopter operations should be used for priority missions. ~ Stay clear of all bucket drops when suppression actions are in place and allow 1 minute prior to re-entry. ~ Pilots or air supervisor ensure ground resources are clear before bucket drops. ~ Monitor A-G communications. ~ Follow aviation safety guidelines in IRPG and IHOG. ~ Ground resources advise pilot of local power lines and local visibility issues.
ALL	Cold Front Passage	<ul style="list-style-type: none"> ~ Watch for wind shifts during the frontal passage. ~ Beware of possible lower RH's after the cold front passes if temperatures increase. ~ Cold fronts generally move from northwest to southeast. ~ The air behind a cold front is noticeably colder and drier than the air ahead of it.
All	Train Traffic	<ul style="list-style-type: none"> ~ Observe warning signs when crossing tracks. ~ If no warning lights are posted, bring vehicle to a complete stop and check for incoming trains before crossing. ~ Use caution when crossing tracks with low vehicles or trailers. ~ Contact CSX to ensure awareness of fire resource locations. ~ Look for railroad service vehicles driving tracks at crossings.
A, B, C, D, O, Y, Z, Contingency IA	Power Utilities	<ul style="list-style-type: none"> ~ Notify all personnel of down electrical lines. ~ Refer to the IRPG page 24 for Power Line Safety. ~ Always treat downed wires as energized. ~ Identify and avoid high tension transmission lines. ~ In high winds or areas of dense smoke, avoid areas under power lines. ~ Be aware of utility restoration in your work area.
ALL	Air Operations	<ul style="list-style-type: none"> ~ Follow "Aviation Watch-Out Situations" on page 44, IRPG. ~ Don't plan on air resources for medical transport or resupply. ~ Ensure positive communication with all air resources. ~ Ensure communications are established with operators. ~ During airtanker operations clear the drop zone before approach of the lead plane.
All	Structure Protection & HAZMAT	<ul style="list-style-type: none"> ~ Review "Wildland Urban Interface" Watch outs, IRPG page 12. ~ Use "Structure Assessment" checklist, IRPG pages 13-15. ~ Follow "HAZMAT Incident Operations" on pages 34-36 in IRPG. ~ Identify and avoid damaged gas service near structures.
A, B, C, O	Logging Operations	<ul style="list-style-type: none"> ~ Stay clear of active cutting operations. ~ If re-burns occur, stop cutting operations before entering the area. ~ Use caution when logging equipment is in the area or traveling on the roads. ~ Maintain communication with logging operation during operational period.
ALL & ICPs	Driving & Traffic	<ul style="list-style-type: none"> ~ Practice "Defensive Driving" techniques traveling on all roads and city streets. ~ Use spotters when backing. ~ Honk horn to alert personnel when backing. ~ Keep clutter off dash and inside cab. ~ Follow Driving LCES (Lights, Chock blocks, Emergency brake, Seat belts). ~ Always use headlights. ~ Yield to pedestrians and bicycles. ~ Observe posted speed limits. ~ Use the 3 second rule for following distance when driving. ~ Use chock blocks, turn wheels into hill. ~ Avoid distractions (eating, cell phones, radio). ~ Ensure that windshields are kept clean of dust and bugs. ~ Use caution when traveling on roads that are impacted by smoke or dusty conditions. ~ When feasible, coordinate travel to and from the hotels to ensure two or more personnel travel together to mitigate long distances.
ALL	Hazard Trees	<ul style="list-style-type: none"> ~ Follow "Hazard Tree Safety" guidelines, IRPG page 22. ~ Post lookouts, or use a spotter in mop-up areas with personnel. ~ Don't park vehicles or take breaks in high concentrations of hazard trees. ~ Establish trigger points for disengagement during high wind events. ~ Remember that the hazard zone extends a minimum of 2 1/2 tree heights. ~ When working in bay areas, be aware of cypress trees. There are reports of them beginning to fall, due to burned out root systems.

INCIDENT SAFETY ANALYSIS 215a

ALL	Fireline Hazards	<ul style="list-style-type: none"> ~ Establish and continue to validate LCES. ~ Avoid radiant heat by wearing appropriate PPE correctly. ~ Use correct tool for task assigned. ~ Follow power line safety protocol as outlined on page 22 in IRPG. ~ Flag and isolate all HAZMAT and alert all personnel working in Division. ~ Follow WUI recommendations on pages 10-11 in IRPG.
ALL	Injury & Medical Emergency	<ul style="list-style-type: none"> ~ Assist injured employee and provide appropriate medical care. ~ Use EMT's on Division for initial care. ~ Follow medical protocol as outlined in ICS-206 & IRPG Pgs 99-108
ALL	Firing Operations & Devices	<ul style="list-style-type: none"> ~ Only personnel trained in the use of each device will be authorized to use firing equipment. ~ Ensure all personnel are aware of firing operation that may affect them. ~ Wear appropriate PPE. ~ Ensure aerial/ground ignition plans have been adequately developed and personnel are briefed.
ALL	Communications	<ul style="list-style-type: none"> ~ Maintain communication with aviation resources, and suppression organization. ~ Ensure all know frequency and protocol for contacting resources. ~ Use clear terminology, ask questions and ensure good understanding, especially with new resources. ~ Utilize the ICS 205. ~ Utilize human repeaters when working in dead spots. ~ Know who you will contact in case of an emergency and practice the IWI protocol and 9 Line. ~ Use magnetic antenna mounts on vehicles.
ALL	Heavy Equipment Operations	<ul style="list-style-type: none"> ~ Ensure communications are established with operators. ~ Use hand signals if other communications are unavailable. ~ Maintain a 50'-100' exclusion area around equipment and increase it to 1 1/2 times tree height when in timber. ~ Use a spotter when backing.
ALL	Poisonous Plants	<ul style="list-style-type: none"> ~ Identify and Avoid hazard areas. ~ Launder clothing. ~ Shower frequently.
ALL	Night Operations	<ul style="list-style-type: none"> ~ Maintain high visibility in work area and wear vest while in roadway. ~ Use glow sticks to mark hazards. ~ Ensure personnel have a personal light (headlamp) and red strobe to ensure visibility. ~ Watch for signs of fatigue. ~ Take breaks away from areas of known hazard.
ALL	Indirect Fire line	<ul style="list-style-type: none"> ~ Post lookouts, identify escape routes and safety zones (IRPG pg. 6). ~ Review "Strategy/Indirect Attack" (IRPG pg. 77).
ALL	Wildlife	<ul style="list-style-type: none"> ~ Watch out for wildlife inside fire area and along roadways including bears, alligators, snakes, hogs, and deer. ~ Clean up all debris and trash during each operational period. ~ Don't feed or harass the animals.
ALL	Fatigue & Over Exertion	<ul style="list-style-type: none"> ~ Drink 1 quart of water each hour during and after work. ~ Rotate crews out of smoky areas. ~ Set a reasonable work pace and allow adequate rest breaks while on the project. ~ Use buddy system to monitor personnel of heat related and fatigue issues. ~ Follow work / rest guidelines. Mitigate before next shift.
ALL	ATV/UTV use	<ul style="list-style-type: none"> ~ Ensure equipment is inspected and safe to use ~ Ensure operator is trained and certified to operate. ~ Ensure operator has proper PPE according to the Red Book and/or RMA. ~ At a minimum a hardhat should be worn at all times. If your agency requires more advanced helmets and protection, follow your agency policy.
ALL	Bees, Ticks, Mosquitoes, Spiders, Chiggers	<ul style="list-style-type: none"> ~ Canvas crew members for those with known allergic reactions to stings. ~ Ensure crew members have medication pens if needed. ~ Perform daily self inspection. ~ Use repellent as necessary. ~ Advanced Life Support, multi-dose epi and airway protection ~ Keep affected area clean and bandaged. ~ Be extra careful when eating and/or drinking to avoid stings to mouth and throat.

MEDICAL PLAN (ICS 206 WF)

Incident/Project Name		1. Operational Period					
West Mims Fire		Date/Time 5/14/2017 0730hrs to 0730 hrs					
2. Ambulance Services							
Name	Complete Address	Phone		Advanced Life Support (ALS)			
Clinch County EMS	1050 Valdosta Highway Homerville GA	911		YES			
Charelston County EMS	321 Georgia Ave. St. George, GA	911		YES			
3. Air Ambulance Services							
Name	Phone	Type of Aircraft & Capability					
Air Methods	888-763-1010	AS 350 With night vision capabilities					
Air Evac	888-269-6006	206 L1+ With Night Vision capability					
Trauma 1	800-223-4878	Bell 407 & EC153 both with night vision capability					
4. Hospitals							
	DD° MM.MMM' N - Lat DD° MM.MMM' W - Long	Travel Time Air Gnd		Phone	Helipad Yes No	Level of Care Facility	
Satilla Regional 410 Darling Ave. Waycross GA 31501	Lat: N 31° 13.452	15 mins	45 mins	912-283-3030	<input checked="" type="checkbox"/>	<input type="checkbox"/>	Level III
	Long: W 82° 20.875						
	VHF:						
Clinch Memorial 1050 Valdosta Hwy Homerville GA 31634	Lat: N 31° 01.975	20 mins	30 mins	912-487-5211	<input checked="" type="checkbox"/>	<input type="checkbox"/>	Level IV
	Long: W 82° 45.850						
	VHF:						
Ed Frazier Hospital 159 N. 3 rd St. MacClenny FL 32063	Lat: N 30° 28.482	15 mins	45 mins	904-259-3151	<input checked="" type="checkbox"/>	<input type="checkbox"/>	Level IV
	Long: W 82° 11.896						
	VHF:						
Shands Jacksonville 655 West 8 th Str Jacksonville FL 32209	Lat: N 30° 20.890	45 mins	90 mins	904-383-1015	<input checked="" type="checkbox"/>	<input type="checkbox"/>	Level I Burn Center Level I Trauma Center
	Long: W 81° 39.862						
	VHF:						
5. Division Branch Group Area Location Capability							
Division A		Paul Pugh	EMPF	(602)376-9812			
Division B		Martin Carillo	EMPF	(619)933-5546			
Division C,D		Gary Allen Ford	EMPF	(470)532-8807			
Division M,N		Lionel Van Gurp	EMPF	(928)235-7059			
Division O		Dean Carpenter	EMPF with UTV	(229)561-4224			
Division Y		Penny McDonagh	EMPF	(470)366-6301			
Division Z		Stan Bangs	EMPF	(602)980-6108			
Branch 1 Amb./ 24 hr.		Clinch Co. EMS		(470)-532-8806			
Branch 3 Amb./24hr.		Golden Isles		(912)602-9224			

IWI IC Responsibilities:

- Take charge of the scene – inform the Division Supervisor and Communications that you are the IWI IC and establish radio communications (frequencies, channels). Identify the emergency name – Division A medical, Fish Meadows medical, Highway 21 accident.
- Assign or begin patient assessment (9 Line) and first aid. Request additional medical resources on division/branch or across incident. Transmit 9 Line patient information to Communications.
- Determine patient transportation through consultation with line medical personnel and Medical Unit Leader. Consider transportation time, risk to personnel, destination facility and available operational resources. If air transport is chosen, implement the plan for alternative transportation in the event aircraft cannot complete the mission. Order transportation resources through Communications as early as possible.
- Notify Communications as resources arrive and any patient status changes. Names of injured or deceased individuals will not be transmitted on the radio.
- Initiate documentation for future investigation; if a line safety officer is available, assign them to lead documentation. Do not move deceased individuals, gear or personal effects except to accomplish rescue work or protect the safety of others. Obtain written documentation of witnesses. The Unit Log, ICS 214, may be used for the initial documentation, but a subsequent narrative will be required.
- As appropriate, conduct an After Action Review to determine successes, areas to improve and lessons learned.

6. Prepared By (Medical Unit Leader)	7. Date/Time	8. Reviewed By (Safety Officer)	9. Date/Time
Fred Adler MEDL/ Matt Laricos MEDL(T)	5/13/2017	Charlie Patterson SOF (t)	5/13/2017



IT'S HER DAY
DON'T FORGET TO CALL



DEMOB LIST

05/14/2017

EQUIPMENT

E-93	(TPL3)	TPL3 DODGE 71 – GFC3188
E-94	(TPL2)	TPL2 LONG 72 – GFC3266
E-95	(TPL3)	TPL3 EMANUEL 70 –GFC1554
E-259.1,2	crew swap	POWELL, ALBATAL
E-348	(PU)	ENG T7
E-343.1	(T)	
E-345	(PU)	ENG T7 – EVANS
E-508.1	crew swap	

OVERHEAD

O-22	(INBA)	WATERS, RODGER D
O-174	(EMPF)	KRAMER, LINDA
O-244	(SOF2)	BUNTON, MICKEY
O-247	(SEC1)	BROWN, PEGGY D
O-251	(STEQ)	LUMPKIN, RT
O-250	(STEQ)	CALLOWAY, LONNIE
O-254	(EQPM)	SMITH, ROBERT
O-255	(TFLD)	HELMS, TROY
O-281.49	(LSC2)	BARRETT, RICHARD

05/15/2017

EQUIPMENT

E-157	(ENG6)	ENG6 – OSCEOLA – 641
E-263	(ENG6)	ENG6 – SCHOLL FIRE & FULES

OVERHEAD

O-176	after shift	(DIVS)	CACHERO, MICHAEL
O-212	after shift	(FDUL)	BOGGS, ANDREW WILLIAM
O-256		(TFLD)	PASCARELLA, ANDREW S
O-276		(PIO2)	BAYSINGER, RITA
O-278	after shift	(DIVS)	MANCUSO, PAUL
O-281.39	after shift	(RCDM)	MEEKINS, LISA R
O-294		(ATGS)	BOT, MICHAEL
O-435		(DIVS)	CLAYTOR JR, ROBERT EUGENE
O-511		(TFLD)	TOMLINSON, KEVIN

IF YOU ARE TO FLY HOME PLEASE CONTACT DEMOB AT LEAST 3 DAYS BEFORE FLIGHT TIME.
PHONE # 1-912-637-5113 EMAIL demobwestmimsfire@gmail.com

82°35'W 82°30'W 82°25'W 82°20'W 82°15'W 82°10'W 82°5'W 82°0'W

31°5'N 31°0'N 30°55'N 30°50'N 30°45'N 30°40'N 30°35'N 30°30'N 30°25'N 30°20'N

31°5'N 31°0'N 30°55'N 30°50'N 30°45'N 30°40'N 30°35'N 30°30'N 30°25'N 30°20'N

GA-OKR 017006
05/13/2017
IAP Map
152,147 ac.
Estimated as of
05/13/2017 1433 hr
NAD83

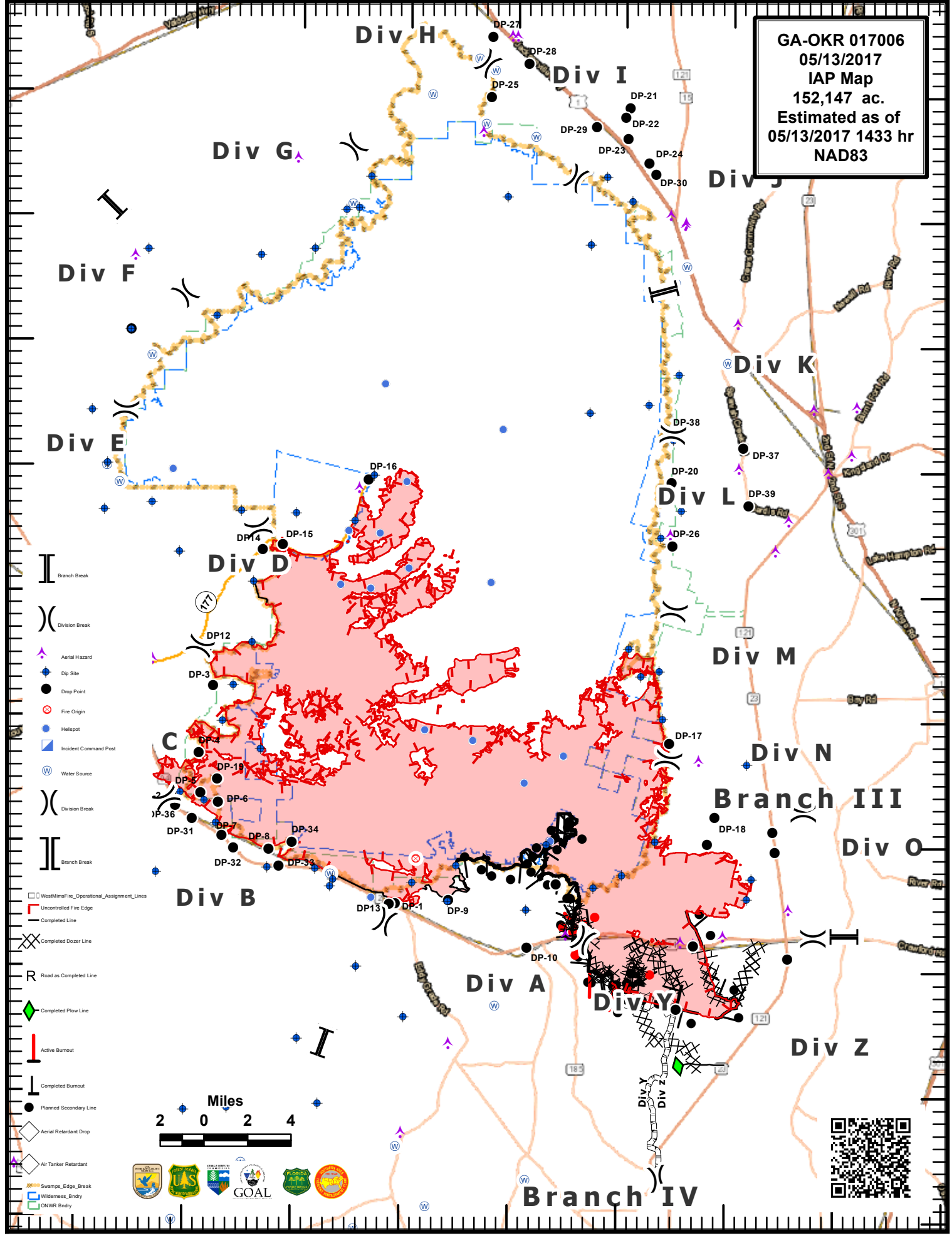

- Branch Break
- Division Break
- Aerial Hazard
- Dip Site
- Drop Point
- Fire Origin
- Hellspot
- Incident Command Post
- Water Source
- Division Break
- Branch Break

- WestMimsFire_Operational_Assignment_Lines
- Uncontrolled Fire Edge
- Completed Line
- Completed Dozer Line
- Road as Completed Line
- Completed Plow Line
- Active Burnout
- Completed Burnout
- Planned Secondary Line
- Aerial Retardant Drop
- Air Tanker Retardant
- Swamps_Edge_Break
- Wilderness_Bndry
- ONWR Bndry

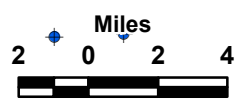

82°35'W 82°30'W 82°25'W 82°20'W 82°15'W 82°10'W 82°5'W 82°0'W 81°55'W

MEDICAL PLAN (ICS 206 WF)

FOR ALL MEDICAL EMERGENCIES: IDENTIFY ON SCENE INCIDENT COMMANDER BY NAME AND POSITION AND ANNOUNCE "MEDICAL EMERGENCY" TO INITIATE RESPONSE FROM IMT COMMUNICATIONS/DISPATCH.

Use items one through nine to communicate situation to communications/dispatch.

1. CONTACT COMMUNICATIONS/DISPATCH

Ex: "Communications, Div. Alpha. Stand-by for Priority Medical Incident Report." (If life threatening request designated frequency be cleared for emergency traffic.)

2. INCIDENT STATUS: *Provide incident summary and command structure.*

Nature of Injury/Illness		<i>Describe the injury (Ex: Broken leg with bleeding)</i>
Incident Name		<i>Geographic Name + "Medical" (Ex: Trout Meadow Medical)</i>
Incident Commander		<i>Name of IC</i>
Patient Care		<i>Name of Care Provider (Ex: EMT Smith)</i>

3. INITIAL PATIENT ASSESSMENT: *Complete this section for each patient. This is only a brief, initial assessment. Provide additional patient info after completing this 9 Line Report.*

Number of Patients:	Male / Female	Age:	Weight:
Conscious? <input type="checkbox"/> YES <input type="checkbox"/> NO = MEDEVAC!			
Breathing? <input type="checkbox"/> YES <input type="checkbox"/> NO = MEDEVAC!			
Mechanism of Injury: <i>What caused the injury?</i>			
Lat/Long (Datum WGS84) <i>Ex: N 40° 42.45' x W 123° 03.24'</i>			

4. SEVERITY OF EMERGENCY, TRANSPORT PRIORITY

SEVERITY	TRANSPORT PRIORITY
<input type="checkbox"/> URGENT-RED Life threatening injury or illness. <i>Ex: Unconscious, difficulty breathing, bleeding severely, 2° – 3° burns more than 4 palm sizes, heat stroke, disoriented.</i>	Ambulance or MEDEVAC helicopter. Evacuation need is IMMEDIATE.
<input type="checkbox"/> PRIORITY-YELLOW Serious Injury or illness. <i>Ex: Significant trauma, not able to walk, 2° – 3° burns not more than 1-2 palm sizes.</i>	Ambulance or consider air transport if at remote location. Evacuation may be DELAYED.
<input type="checkbox"/> ROUTINE-GREEN Not a life threatening injury or illness. <i>Ex: Sprains, strains, minor heat-related illness.</i>	Non-Emergency. Evacuation considered Routine of Convenience.

5. TRANSPORT PLAN:

Air Transport: (Agency Aircraft Preferred)

<input type="checkbox"/> Helispot	<input type="checkbox"/> Short-haul/Hoist	<input type="checkbox"/> Life Flight	<input type="checkbox"/> Other
-----------------------------------	---	--------------------------------------	--------------------------------

Ground Transport:

<input type="checkbox"/> Self-Extract	<input type="checkbox"/> Carry-Out	<input type="checkbox"/> Ambulance	<input type="checkbox"/> Other
---------------------------------------	------------------------------------	------------------------------------	--------------------------------

6. ADDITIONAL RESOURCE/EQUIPMENT NEEDS:

<input type="checkbox"/> Paramedic/EMT(s)	<input type="checkbox"/> Crew(s)	<input type="checkbox"/> SKED/Backboard/C-Collar
<input type="checkbox"/> Burn Sheet(s)	<input type="checkbox"/> Oxygen	<input type="checkbox"/> Trauma Bag
<input type="checkbox"/> Medication(s)	<input type="checkbox"/> IV/Fluid(s)	<input type="checkbox"/> Cardiac Monitor/AED
<input type="checkbox"/> Other (i.e. splints, rope rescue, wheeled litter)		

7. COMMUNICATIONS:

Function	Channel Name/Number	Receive (Rx)	Tone/NAC *	Transmit (Tx)	Tone/NAC *
<i>Ex: Command</i>	<i>Forest Rpt, Ch. 2</i>	<i>168.3250</i>	<i>110.9</i>	<i>171.4325</i>	<i>110.9</i>
COMMAND					
AIR-TO-GRND					
TACTICAL					

*(NAC for digital radio system)

8. EVACUATION LOCATION:

Lat/Long (Datum WGS84) <i>EX: N 40 42.45' x W 123 03.24'</i>	
Patient's ETA to Evacuation Location:	
Helispot/Extraction Size and Hazards:	

9. CONTINGENCY:

Considerations: *If primary options fail, what actions can be implemented in conjunction with primary evacuation method? Be thinking ahead...*

REMEMBER: Confirm ETA's of resources ordered
Act according to your level of training
Be Alert. Keep Calm. Think Clearly. Act Decisively.